

WHITMAN, REQUARDT & ASSOCIATES ENGINEERS 1304 ST. PAUL ST. BALTIMORE, MARYLAND	HOWARD COUNTY METROPOLITAN COMMISSION DATE 2-3-67 <i>W. O. Sabat</i> CHIEF ENGINEER	CONTRACT NO. 129-S	PLAN OF SEWER MAINS	ELECTION DISTRICT ELLICOTT CITY NO. 2	DRAWING NO. 3 OF 14 SCALE 1" = 50' 15' S.W. 40, 518'-485' 15' S.W. 41, 519'-485'
---	--	--------------------	------------------------	--	---

W. O. 5562-2 AS BUILT 30 JUNE 67 FB's 3740, 3726, 2137, 2149, 3736, 3725, 2156, 3757.

WS 129-5/3

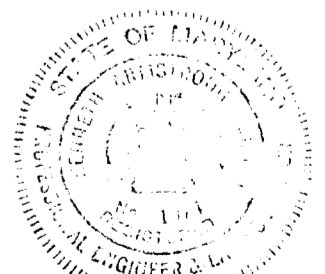
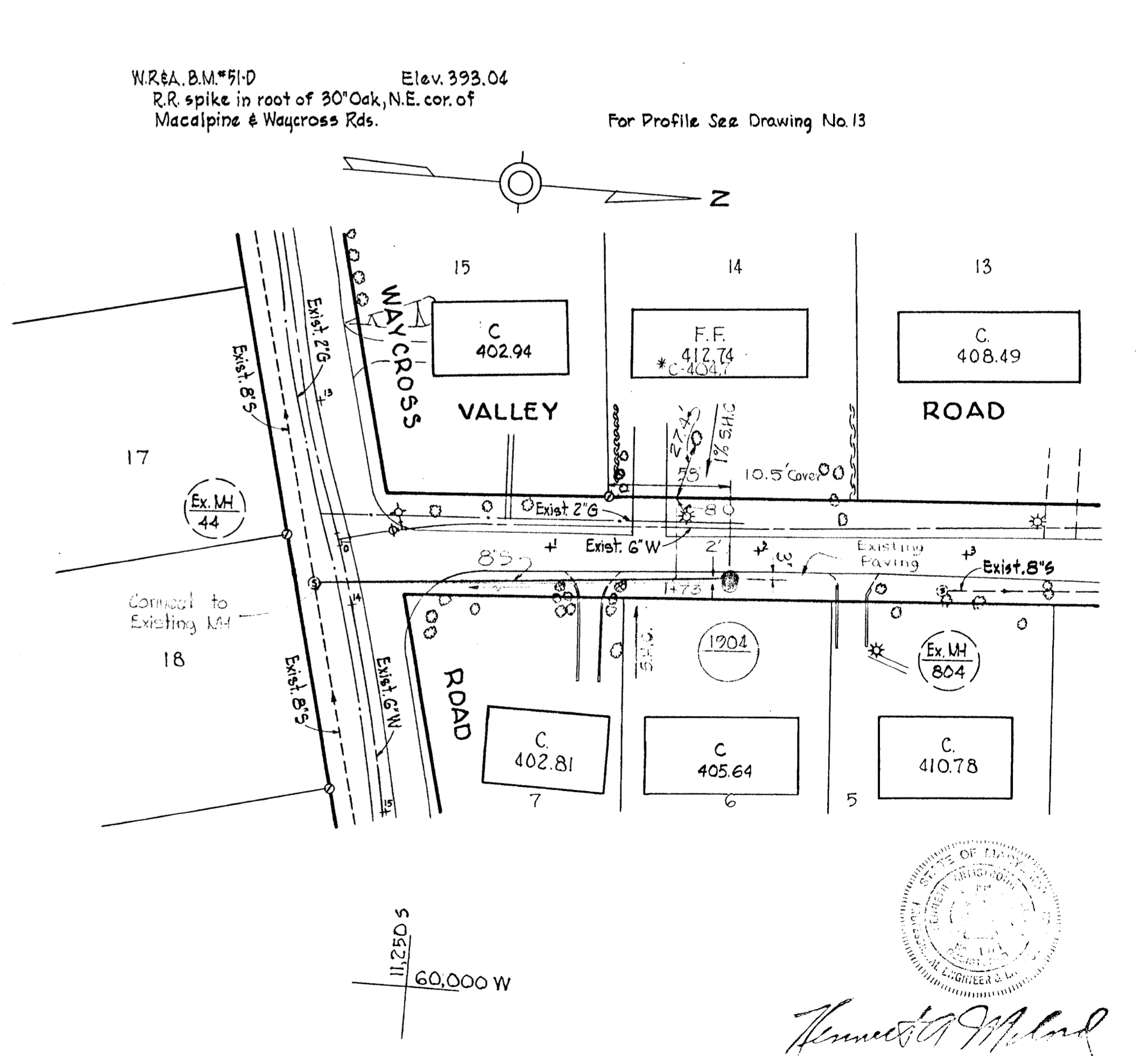
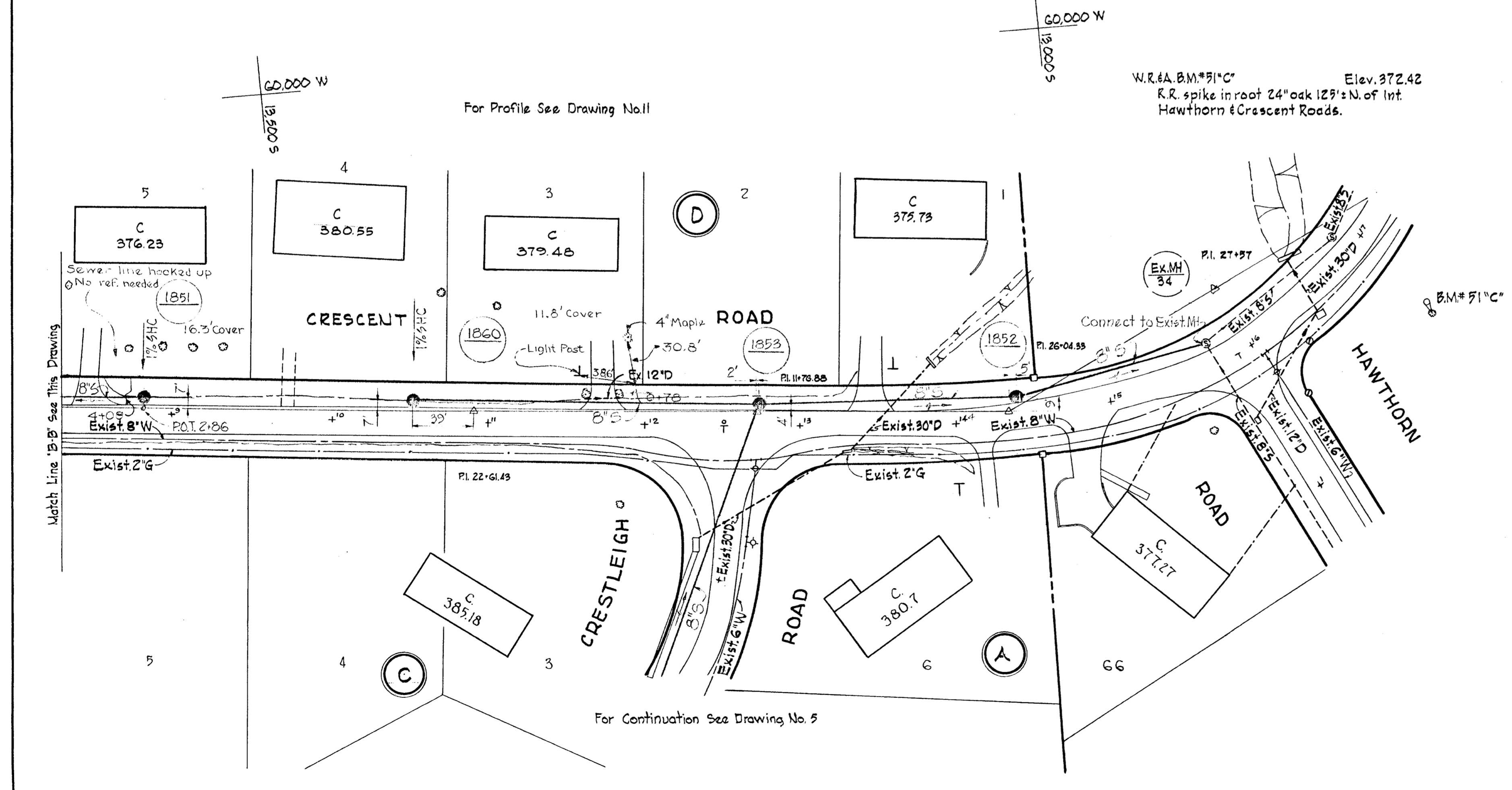
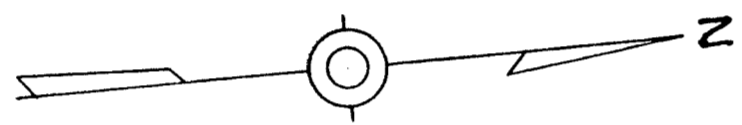
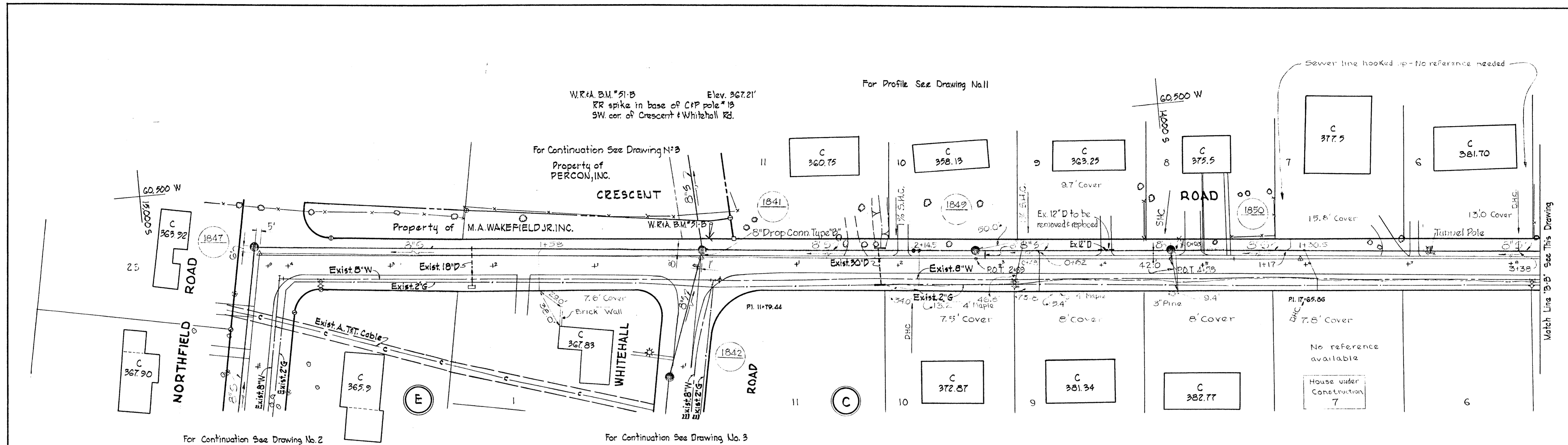

Kenneth J. McLeod
Contract N° 129-5

WHITMAN, REQUARDT & ASSOCIATES ENGINEERS 1304 ST. PAUL ST. BALTIMORE, MARYLAND	HOWARD COUNTY METROPOLITAN COMMISSION DATE 2-3-67 <i>W. J. Albert</i> CHIEF ENGINEER	CONTRACT NO. 129-S	PLAN OF SEWER MAINS	ELECTION DISTRICT ELLICOTT CITY NO. 2	DRAWING NO. 4 OF 14 SCALE 1"=50' <small>12 SW 4 13 SW 4 14 SW 4 15 SW 4</small>
---	---	--------------------	------------------------	--	---

W. O. 5562-2

AS BLD 5 JULY 67
 FBs 2156, 2326
 3736, 3740

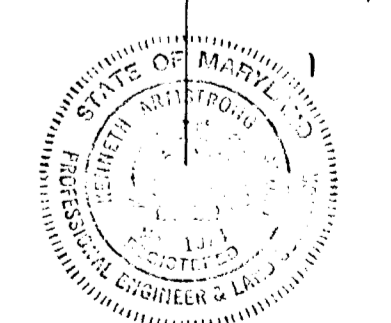
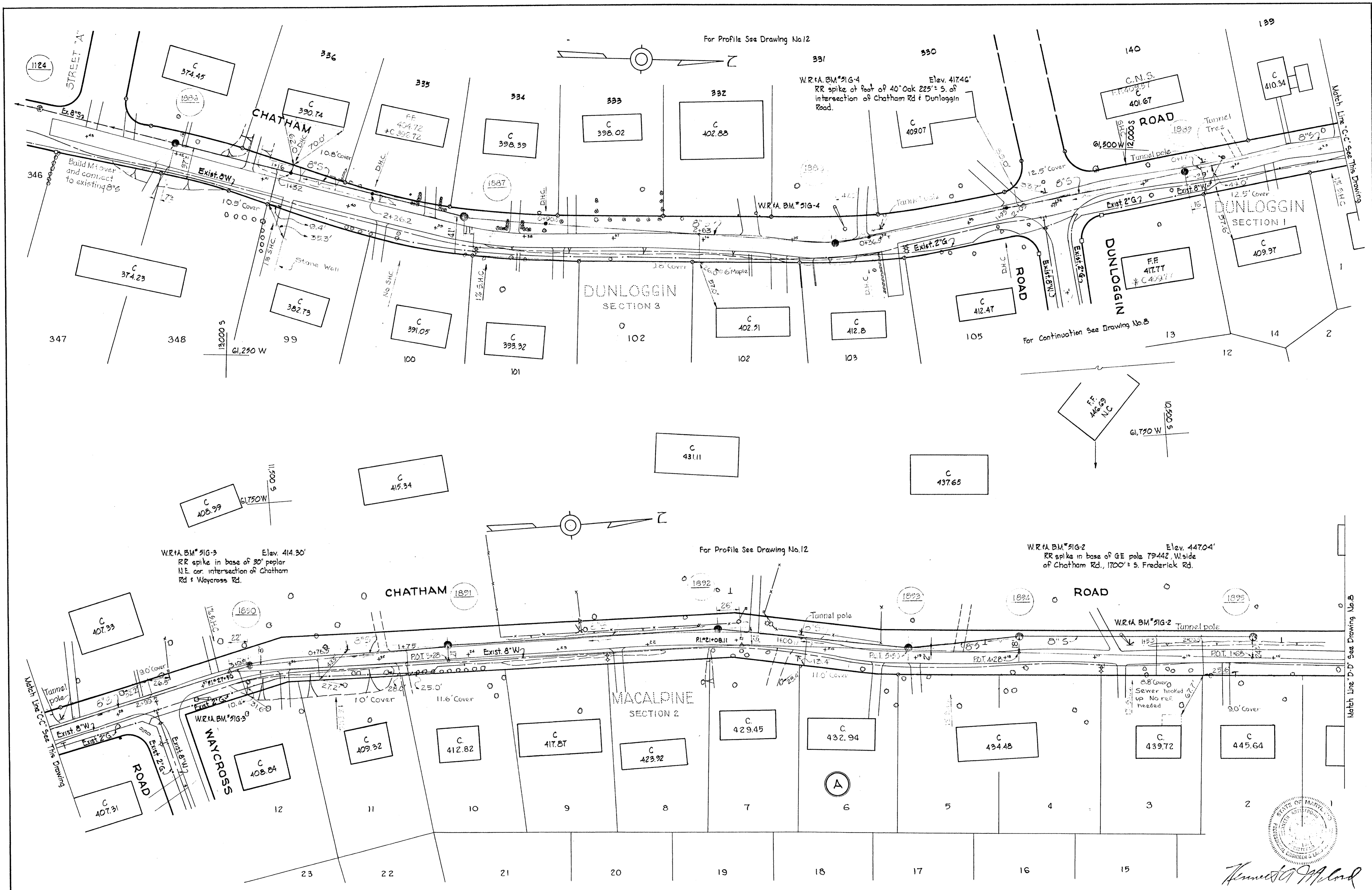

Howard County
 Contract No. 129-S

WHITMAN, REQUARDT & ASSOCIATES ENGINEERS 1304 ST. PAUL ST. BALTIMORE, MARYLAND	HOWARD COUNTY METROPOLITAN COMMISSION DATE: 2-3-67 <i>W. O. Elliott</i> CHIEF ENGINEER	CONTRACT NO. 129-S	PLAN OF SEWER MAINS	ELECTION DISTRICT ELLICOTT CITY NO. 2	DRAWING NO. 7 OF 14 SCALE 1" = 50' <small>11 SW 41 11 SW 42 12 SW 41 12 SW 42 13 SW 41</small>
---	---	--------------------	------------------------	--	--

W. O. 5562-2

AS BUILT 3 JULY 67 FB 2156, 2140 3740

WS 129-S/7

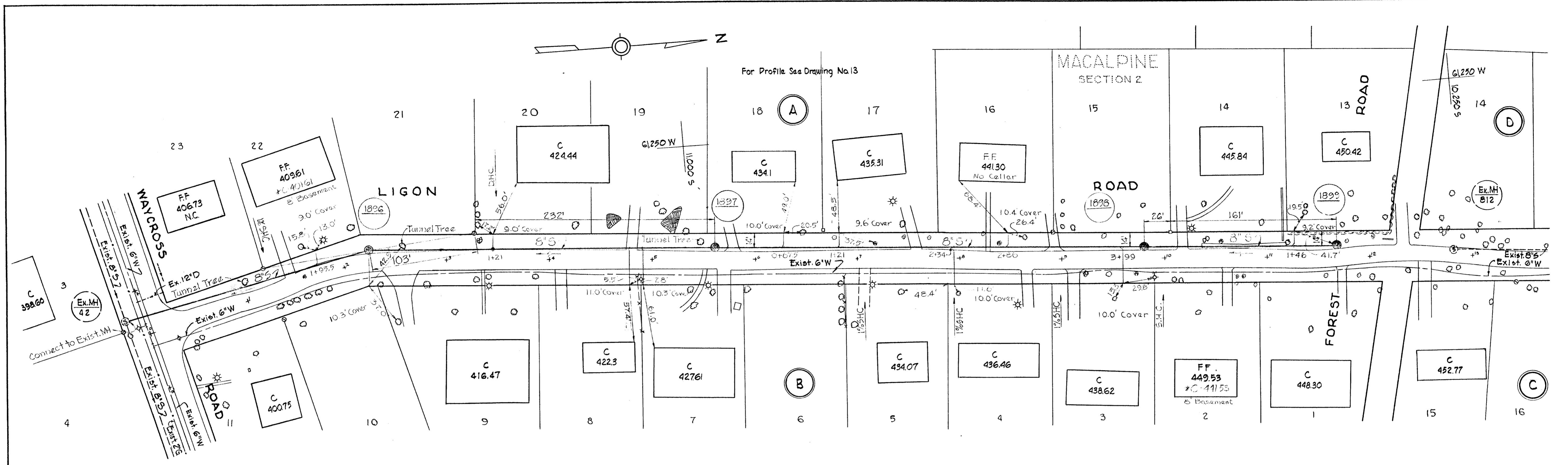

W.R.F.A. BM*51-D Elev. 999.04'
 R.R. spike in root of 30" Oak, N.E.
 cor. of Macalpine & Waycross Roads.

W.R.F.A. BM*51-E Elev. 498.49'
 R.R. spike in root of 30" Oak W. side
 Macalpine, 1200' N. of Waycross Rd.

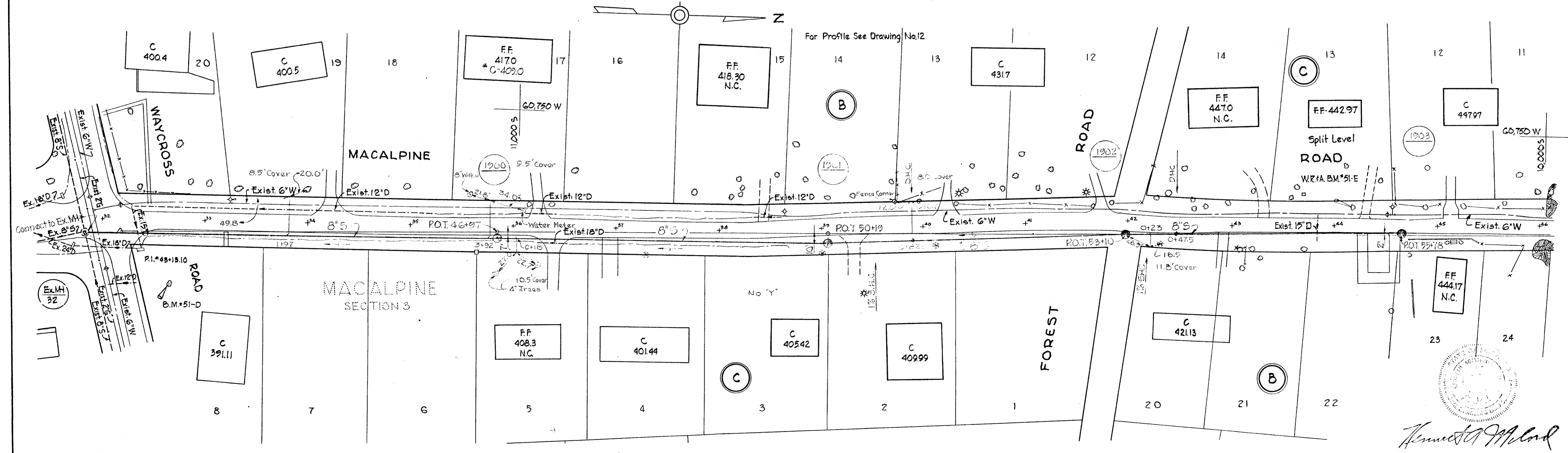

Howard C. Albert
 Contract No. 129-S

WHITMAN, REQUARDT & ASSOCIATES ENGINEERS 1304 ST. PAUL ST. BALTIMORE, MARYLAND	HOWARD COUNTY METROPOLITAN COMMISSION 2-3-67 DATE <i>W.C. Albert</i> CHIEF ENGINEER	CONTRACT NO. 129-S	PLAN OF SEWER MAINS	ELECTION DISTRICT ELLICOTT CITY NO.2	DRAWING NO. 9 OF 14 SCALE 1" = 50' <small>11 SW 41 12 SW 41</small>
---	---	--------------------	------------------------	---	--

W. O. 5962-2

AS BUILT 3 JULY '67 FB's 2145, 2115, 2117, 2156, 2140

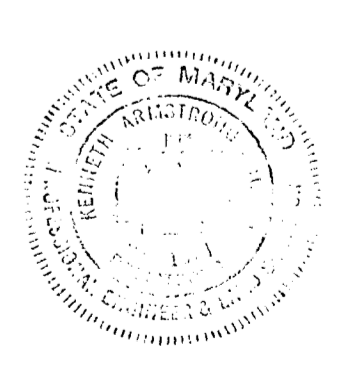
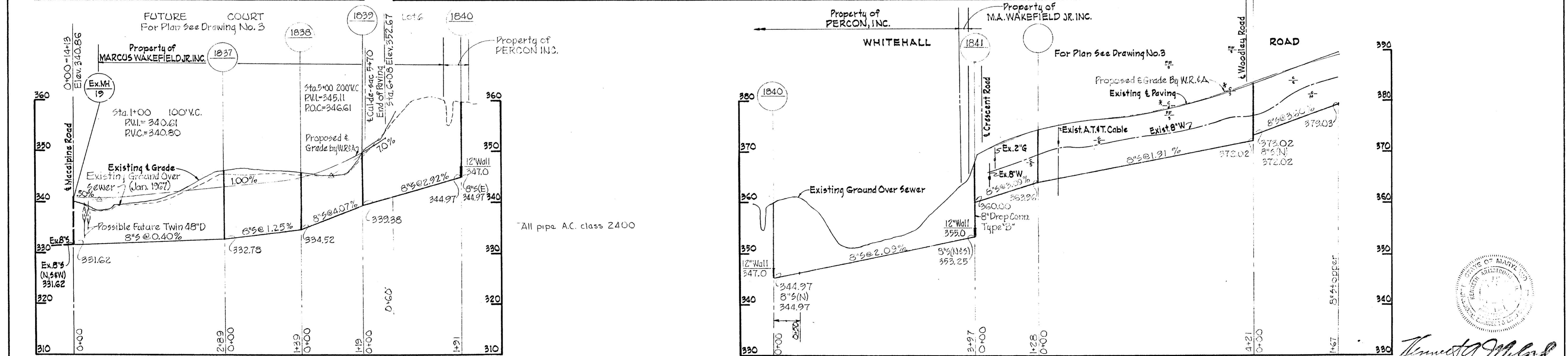
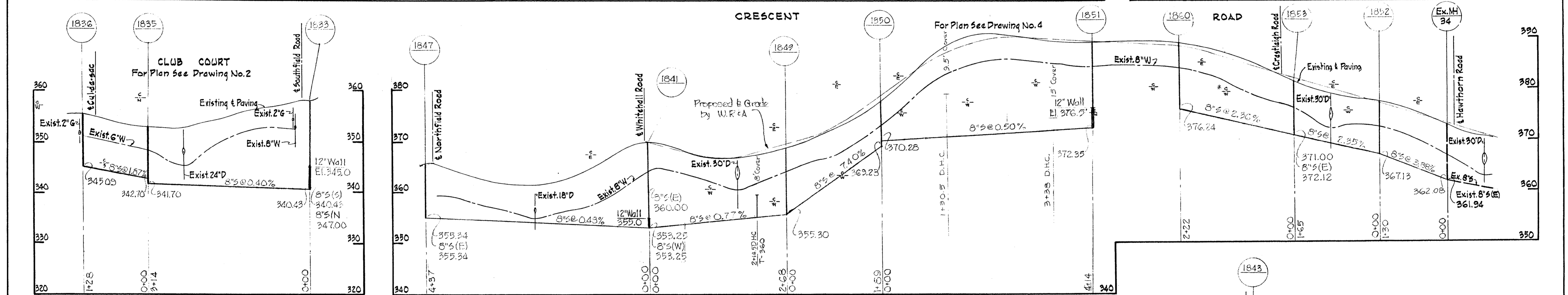
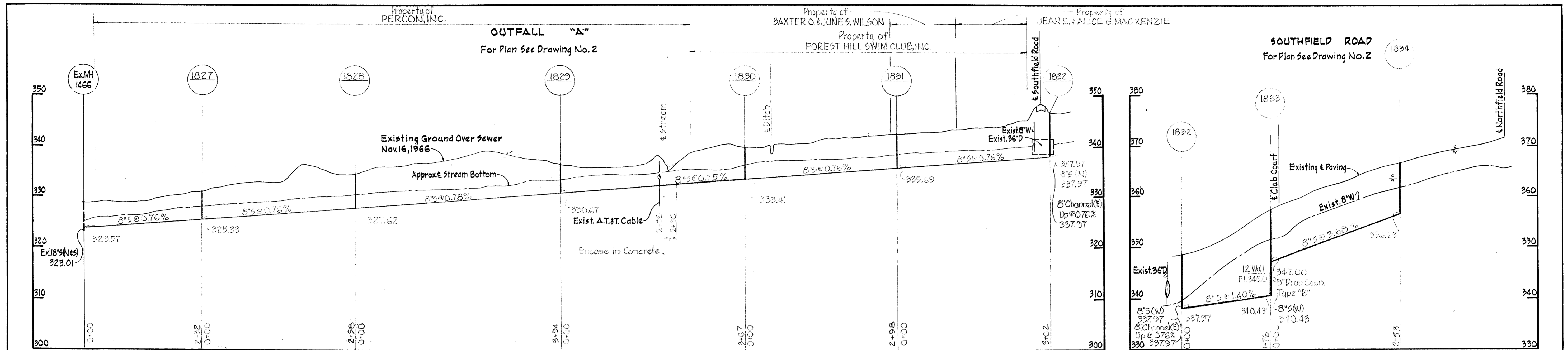

Handwritten signature of the engineer.

Contract No. 129-5

WHITMAN, REQUARDT & ASSOCIATES ENGINEERS 1304 ST. PAUL ST. BALTIMORE, MARYLAND	HOWARD COUNTY METROPOLITAN COMMISSION DATE: 2-3-67 <i>W. O. Whitman</i> CHIEF ENGINEER	CONTRACT NO. 129-S	PROFILES OF SEWER MAINS	ELECTION DISTRICT ELLICOTT CITY NO. 2	DRAWING NO. 11 OF 14 SCALE: H. 1"=100', V. 1"=10'
---	---	--------------------	----------------------------	--	--

W. O. 5562-2

6 JULY 67