Howard County
MARYLAND

Village of Kings Contrivance

Legend

Columbia Village

- Kings Contrivance
- Other
- Major Roads
- Path/Trail
- Playground
- Village Center

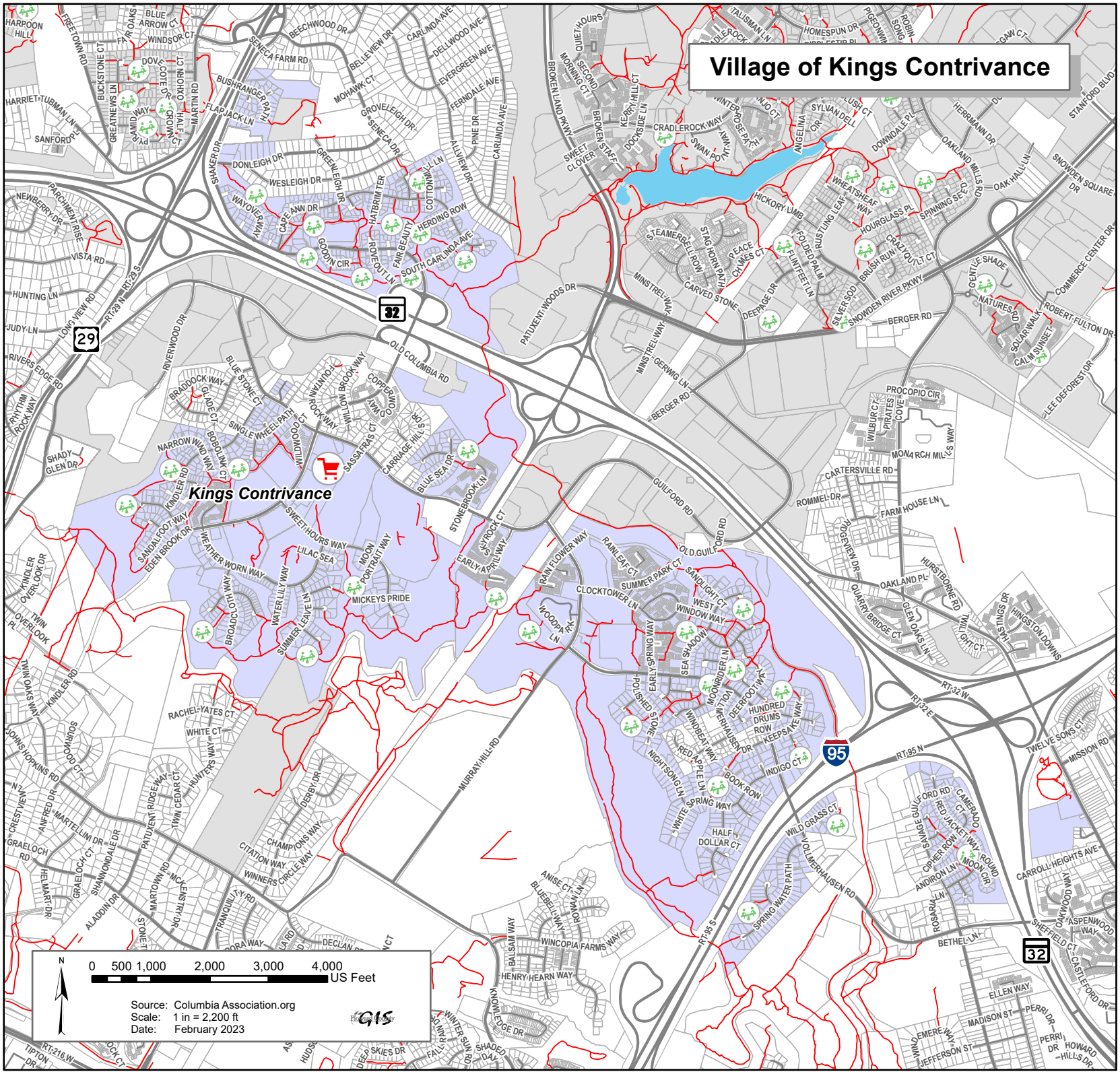

Disclaimer:
Howard County, Maryland assumes no responsibility for the accuracy of the map or the information contained herein or derived therefrom. The buyer and/or user assumes all risks and liabilities whatsoever resulting from or arising out of the use of this map. There are no oral agreements or warranties relating to this sale and/or use of this map.