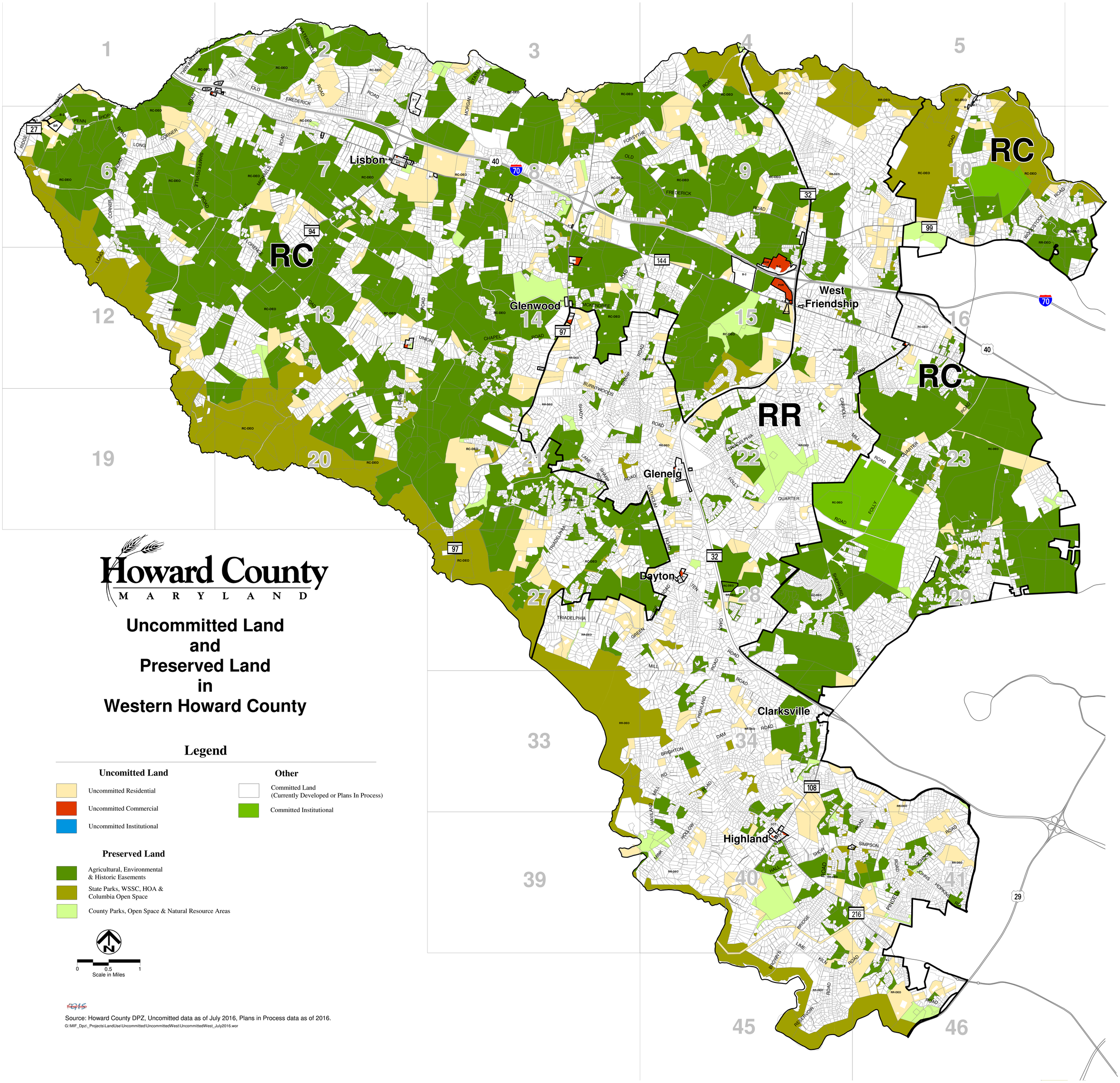
Howard County
MARYLAND
Uncommitted Land
and
Preserved Land
in
Western Howard County
Legend
Uncomitted Land
Uncommitted Residential
Uncommitted Commercial
Uncommitted Institutional
Preserved Land
Agricultural, Environmental & Historic Easements
State Parks, WSSC, HOA & Columbia Open Space
County Parks, Open Space & Natural Resource Areas
Other
Committed Land (Currently Developed or Plans In Process)
Committed Institutional
0
0.5
1
Scale in Miles
Source: Howard County DPZ, Uncomitted data as of July 2016, Plans in Process data as of 2016.
G:\MIF_Dpz_Projects\LandUse\Uncommitted\UncommittedWest\UncommittedWest_July2016.wor
RC
RR
Lisbon
Glenwood
West Friendship
Glenelg
Dayton
Clarksville
Highland