

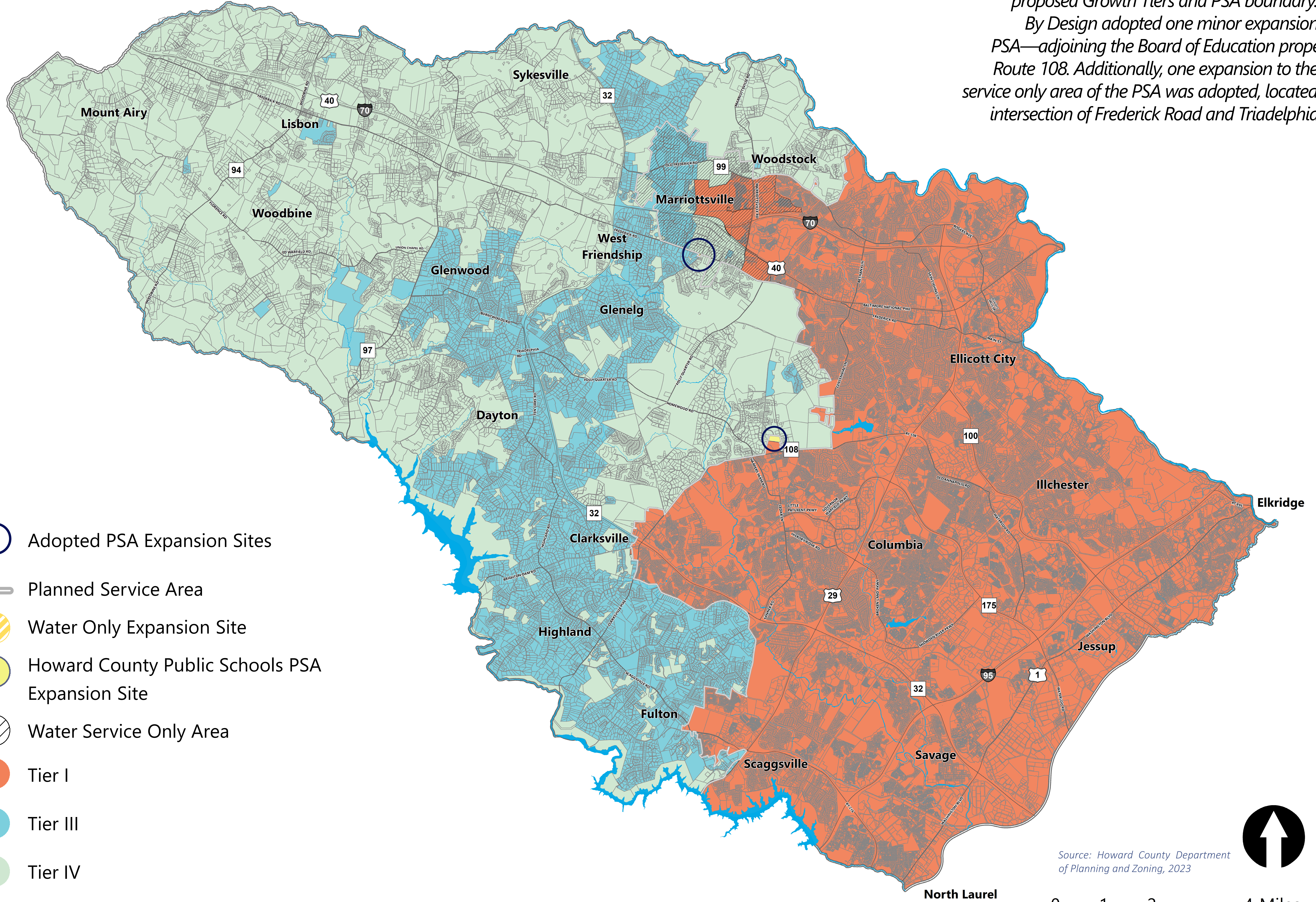

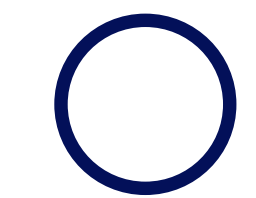

The Growth Tiers Map outlines HoCo By Design's proposed Growth Tiers and PSA boundary. HoCo By Design adopted one minor expansion of the PSA—adjoining the Board of Education property on Route 108. Additionally, one expansion to the water service only area of the PSA was adopted, located at the intersection of Frederick Road and Triadelphia Road.



-  Adopted PSA Expansion Sites
-  Planned Service Area
-  Water Only Expansion Site
-  Howard County Public Schools PSA Expansion Site
-  Water Service Only Area
-  Tier I
-  Tier III
-  Tier IV
-  Streams, Lakes, Ponds, and Reservoirs

Source: Howard County Department of Planning and Zoning, 2023

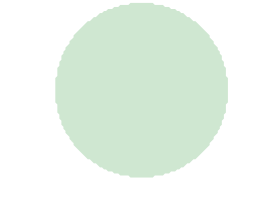