

HOWARD COUNTY

Capital Project #D-1158

Pinehurst Court Stream Rehabilitation Project

Stormwater Management Division
Bureau Of Environmental Services

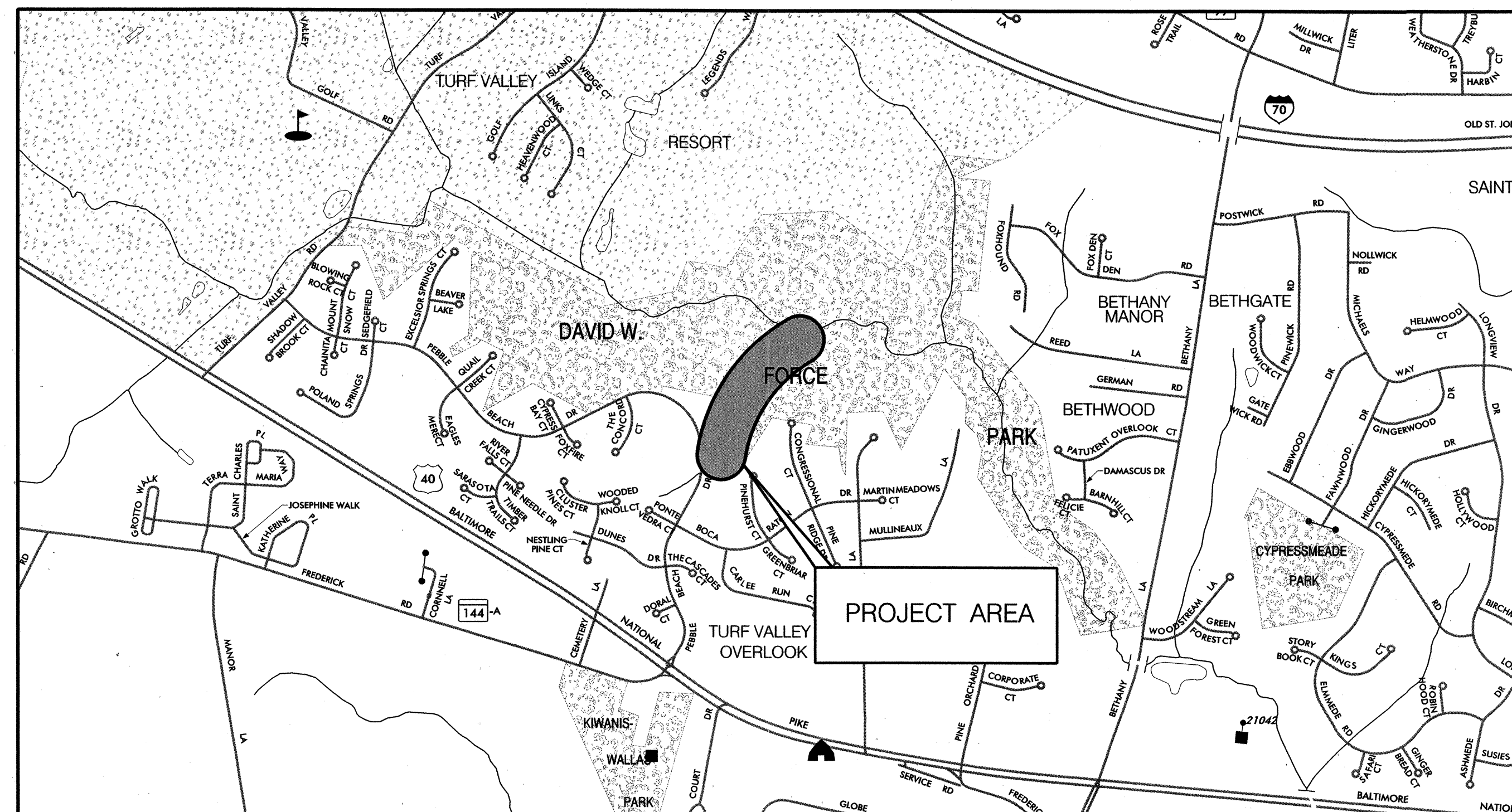

HORIZONTAL DATUM NAD 83 / 91
VERTICAL DATUM NAVD 88

SCALE: 1" = 1000'
1000 0 1000 2000 feet

SHEET NO.	TITLE
1	TITLE SHEET
2-3	STREAM GEOMETRY SHEETS
4	BMP GEOMETRY SHEETS
5-7	SITE PLANS
8	BMP DETAILS
9-12	STREAM STABILIZATION DETAILS
13-15	EROSION AND SEDIMENT CONTROL PLANS - PHASE 1
16	EROSION AND SEDIMENT CONTROL PLANS - PHASE 2
17-18	EROSION AND SEDIMENT CONTROL NOTES
19-20	EROSION AND SEDIMENT CONTROL DETAILS
21-23	LANDSCAPE PLANS
24-25	LANDSCAPE NOTES AND DETAILS
26	BMP PROFILE SHEET
27	STREAM PROFILE SHEETS

LEGEND	
PROPOSED MEDIAN BARRIER	
ELECTRICAL HAND BOX - SIGNALS	
FLOW LINE	
STATE, COUNTY OR CITY LINES	
PROPOSED TRAFFIC BARRIER	
EXISTING TRAFFIC BARRIER	
PROPOSED FENCE LINE	
EXISTING FENCE LINE	
RIGHT OF WAY LINE	
EXISTING ROADWAY	
BASE OR SURVEY LINE	
TRAVERSE POINT	
APPROXIMATE LIMITS OF CUT AND/OR FILL	
PROPOSED MAJOR CONTOUR	
PROPOSED MINOR CONTOUR	
LIMIT OF DISTURBANCE	
EXISTING MAJOR CONTOURS	
EXISTING MINOR CONTOURS	
EXISTING PIPE/CULVERT	
EXISTING DROP INLET	
WETLAND	
HEDGE / TREE LINE	
BUSH / TREE	
CONIFEROUS TREE	
LIGHT POLE	
TREE TO BE REMOVED	

GENERAL NOTES

- ALL CONSTRUCTION SHALL BE IN ACCORDANCE WITH THE LATEST STANDARDS AND SPECIFICATIONS OF HOWARD COUNTY PLUS MSHA STANDARDS AND SPECIFICATIONS IF APPLICABLE.
- THE CONTRACTOR SHALL NOTIFY "MISS UTILITY" AT 1-800-257-7777 AT LEAST FIVE (5) WORKING DAYS PRIOR TO ANY WORK BEING DONE.
- THIS PLAN IS PREPARED IN ACCORDANCE WITH THE PROVISIONS OF SECTION 16.124 OF THE HOWARD COUNTY CODE AND THE LANDSCAPE MANUAL.
- THE CONTRACTOR SHALL NOTIFY THE DEPARTMENT OF PUBLIC WORKS /BUREAU OF ENGINEERING CONSTRUCTION INSPECTION DIVISION AT (410) 313-1880 AT LEAST FIVE (5) WORKING DAYS PRIOR TO THE START OF WORK.
- SURVEY OF THIS SITE WAS PERFORMED BY AB CONSULTANTS, INC-JAN 2014
- THE COORDINATES SHOWN HEREON ARE BASED ON HOWARD COUNTY GEODETIC CONTROL, WHICH IS BASED UPON THE MARYLAND STATE PLANE COORDINATE SYSTEM. BENCHMARKS SHOWN HEREON WERE PROVIDED BY AB CONSULTANTS, INC.
- WETLANDS AND WATERS OF THE US WERE DELINEATED BY McCORMICK TAYLOR- JAN 2014.
- OBSTRUCTIONS SHOWN ON THIS DRAWING ARE FOR THE CONVENIENCE OF THE CONTRACTOR ONLY AND McCORMICK TAYLOR DOES NOT WARRANT OR GUARANTEE THE CORRECTNESS OR COMPLETENESS OF THE INFORMATION GIVEN. THE CONTRACTOR MUST VERIFY SUCH INFORMATION TO HIS OWN SATISFACTION.
- THE EXISTING INFORMATION SHOWN ON THESE PLANS WAS TAKEN FROM THE BEST AVAILABLE SOURCES AND SHALL BE VERIFIED BEFORE STARTING CONSTRUCTION. HOWARD COUNTY DOES NOT GUARANTEE THE COMPLETENESS OR THE CORRECTNESS OF THE SHOWN INFORMATION.
- THE CONTRACTORS SHALL TAKE ALL NECESSARY PRECAUTIONS TO PROTECT THE EXISTING UTILITIES AND MAINTAIN UNINTERRUPTED SERVICE. ANY DAMAGE INCURRED DUE TO THE CONTRACTOR'S OPERATION SHALL BE REPAIRED IMMEDIATELY. ALL UTILITIES SHALL HAVE A CLEARANCE BY A MINIMUM OF 6 INCHES VERTICALLY AND A MINIMUM OF 5 FEET HORIZONTALLY.
- SHOULD THE CONTRACTOR DISCOVER DISCREPANCIES BETWEEN THE PLANS AND FIELD CONDITIONS, THE CONTRACTOR SHALL NOTIFY McCORMICK TAYLOR IMMEDIATELY TO RESOLVE THE SITUATION.
- ALL PIPE ELEVATIONS SHOWN ARE INVERT ELEVATIONS.
- THE CONTRACTOR IS SOLELY RESPONSIBLE FOR CONSTRUCTION MEANS, METHODS, TECHNIQUES, SEQUENCES, PROCEDURES, AND SAFETY PRECAUTIONS AND PROGRAMS.
- SITE DEVELOPMENT DETAILS ARE REFERENCED FROM THE AS-BUILT PLANS FOR TURF VALLEY OVERLOOK SECTION 1 AREA 1 (F-86-229) AND SECTION 1 AREA 2 (F-87-029).
- A JOINT PERMIT APPLICATION HAS BEEN SUBMITTED TO THE MARYLAND DEPARTMENT OF THE ENVIRONMENT FOR THIS PROJECT. (TRACKING NUMBER 201461215)
- PROJECT IMPACTS INCLUDE WORK IN A USE IV-P STREAM. WORK MAY NOT BE CONDUCTED DURING THE PERIOD BETWEEN MARCH 1 AND MAY 31.
- AS OF OCTOBER 16, 2014, THE HOWARD COUNTY DEPARTMENT OF PLANNING AND ZONING APPROVED THE REQUEST TO WAIVE SUBSECTIONS 16.155(a)(1)(ii), 16.1201(n) AND 16.1205(a)(7) OF THE HOWARD COUNTY CODE FOR THIS PROJECT. WAIVER PETITION WP-15-033 WAS APPROVED OCTOBER 16, 2014 BY THE HOWARD COUNTY DEPARTMENT OF PLANNING AND ZONING FOR THIS PROJECT, SUBJECT TO THE FOLLOWING CONDITIONS:

- PETITIONER SHALL SUBMIT TO THE DEPARTMENT OF PLANNING AND ZONING A COPY OF THE MEMORANDUM AUTHORIZING THE DEPARTMENT OF FINANCE, BUREAU OF ACCOUNTING, TO TRANSFER \$44,758.00 TO THE FOREST CONSERVATION FUND - SECTION 16.1211, SAP ACCT #2060000000-3000-3000000000-PWPW0000000000000000-432521.
- PETITIONER SHALL SUBMIT A COMPLETED FOREST CONSERVATION DATA SUMMARY TO THE DPZ, DIVISION OF LAND DEVELOPMENT, ATTN: DAVE BOELLNER.
- PETITIONER SHALL, PRIOR TO GRADING PERMIT APPLICATION, OBTAIN A RIGHT-OF-ENTRY FROM THE OWNERS OF THE KEENAN AND MERZA PROPERTIES.

DEPARTMENT OF RECREATION AND PARKS, HOWARD COUNTY, MD
Colm R. Byrd
DIRECTOR OF RECREATION AND PARKS
11/17/14
/DATE

REVIEWED FOR HOWARD SOIL CONSERVATION DISTRICT AND MEETS TECHNICAL REQUIREMENTS.
THESE PLANS FOR SOIL EROSION AND SEDIMENT CONTROL MEET THE REQUIREMENTS OF THE HOWARD SOIL CONSERVATION DISTRICT.
John R. Blanton
HOWARD SOIL CONSERVATION DISTRICT
11/18/14
/DATE

DESIGN CERTIFICATION

I CERTIFY THAT THIS PLAN FOR EROSION AND SEDIMENT CONTROL REPRESENTS A PRACTICAL AND WORKABLE PLAN BASED ON MY PERSONAL KNOWLEDGE OF THE SITE CONDITIONS. THIS PLAN WAS PREPARED IN ACCORDANCE WITH THE REQUIREMENTS OF THE HOWARD SOIL CONSERVATION DISTRICT.

11/13/14
DATE
Amy L. Hribar
DESIGNER'S SIGNATURE
MARYLAND REGISTRATION NUMBER 32013
AMY L. HRIBAR
PRINTED NAME

OWNER'S/DEVELOPER'S CERTIFICATION

I/WE HEREBY CERTIFY THAT ALL DEVELOPMENT AND/OR CONSTRUCTION WILL BE DONE ACCORDING TO THESE PLANS, AND THAT ANY RESPONSIBLE PERSONNEL INVOLVED IN THE CONSTRUCTION PROJECT WILL HAVE A CERTIFICATE OF ATTENDANCE AT A DEPARTMENT OF THE ENVIRONMENT APPROVED TRAINING PROGRAM FOR THE CONTROL OF SEDIMENT AND EROSION BEFORE BEGINNING THE PROJECT. I/ALSO AUTHORIZE PERIODIC ON-SITE INSPECTIONS BY THE HOWARD SOIL CONSERVATION DISTRICT.

11/14/14
DATE
Mark S. Richmond
OWNER/DEVELOPER SIGNATURE
Mark S. Richmond, Chief SWM Division
PRINTED NAME AND TITLE

PROFESSIONAL CERTIFICATION

I HEREBY CERTIFY THAT THESE DOCUMENTS WERE PREPARED OR APPROVED BY ME, AND THAT I AM A DULY LICENSED PROFESSIONAL ENGINEER UNDER THE LAWS OF THE STATE OF MARYLAND, LICENSE NO. 32013, EXPIRATION DATE: 7/5/2015

EP-14-031

DEPARTMENT OF PUBLIC WORKS
HOWARD COUNTY, MARYLAND
Mark S. Richmond
DIRECTOR OF PUBLIC WORKS
11/14/14
DATE
CHIEF, STORMWATER MANAGEMENT DIVISION

McCORMICK TAYLOR
509 South Exeter Street
4th Floor
Baltimore, Maryland 21202
(410) 662-7400

Howard County
MARYLAND
Storm Water Management Division
Bureau of Environmental Services
6751 Columbia Gateway Drive, Suite 514
Columbia, Maryland 21046-3143
(410) 313-6444

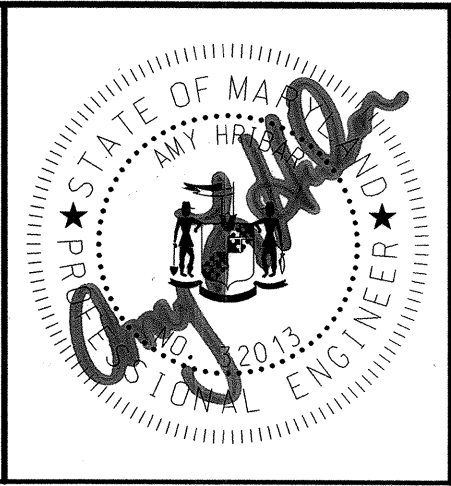

DES: MM, DF					
DRN: MR					
CHK: AH					
DATE: 11/14/14					
BY	NO.	REVISION	DATE		

HOWARD COUNTY STORMWATER MANAGEMENT EVALUATION
PINEHURST COURT STREAM REHABILITATION PROJECT
CAPITAL PROJECT #D-1158
ELECTION DISTRICT NO. 2, HOWARD COUNTY MARYLAND
TAX MAP 17, GRIDBLOCK NO. 19
WAIVER PETITION WP-15-033
TITLE SHEET
SCALE AS SHOWN
SHEET 1 OF 27

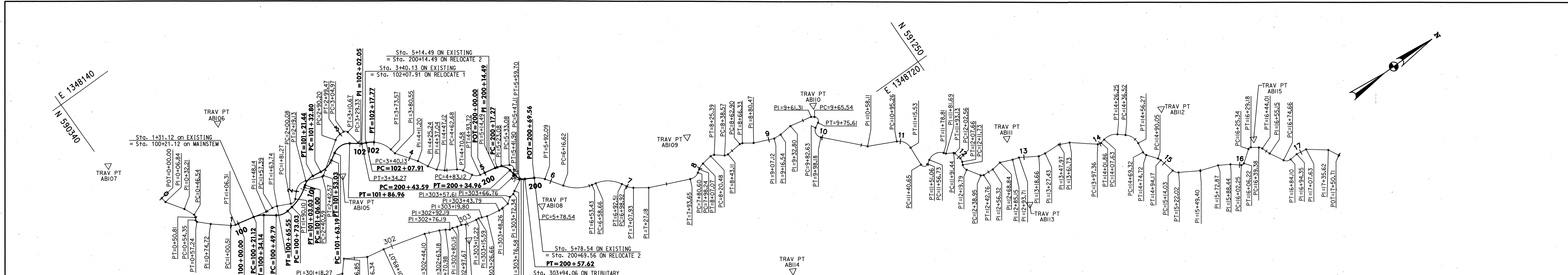

TRAVERSE CONTROL COORDINATES			
POINT	NORTHING	EASTING	ELEVATION
AB100	590306.7661	1348460.2912	424.41
AB101	590236.6246	1348678.8056	423.78
AB102	590437.9488	1348632.3908	418.87
AB103	590498.5437	1348555.7268	413.48
AB104	590658.5192	1348576.9893	407.32
AB105	590576.2215	1348418.7098	411.93
AB106	590487.0524	1348273.3817	430.92
AB107	590343.7836	1348236.9921	428.01
AB108	590758.5215	1348595.0896	404.80
AB109	590958.3207	1348628.9521	397.21
AB110	591110.8629	1348688.1570	395.97
AB111	591285.5505	1348862.7031	390.79
AB112	591465.3608	1348944.8109	382.11
AB113	591260.5406	1348947.5891	390.43
AB114	590968.8626	1348843.7442	418.85
AB115	591538.2210	1349042.9076	378.84

RELOCATE 3 BASELINE CONTROL COORDINATES					
POINT	NORTHING	EASTING	STATION	BEARING AH	RADIUS
POB	590432.8934	1348601.2846	300+00.00	N 19° 13' 40.1079" W	
PI	590444.2848	1348597.3115	300+12.06	N 30° 08' 59.5336" W	
PI	590455.1720	1348590.9877	300+24.65	N 28° 18' 44.2836" W	
PI	590485.1081	1348574.8605	300+58.66	N 67° 43' 17.6334" W	
PI	590493.4701	1348554.4500	300+80.72	N 87° 05' 24.1849" W	
PI	590493.9666	1348544.6824	300+90.50	N 67° 40' 40.6298" W	
PI	590504.5138	1348518.9938	301+18.27	N 48° 42' 27.4242" W	
PI	590516.7756	1348505.0327	301+36.85	N 31° 17' 52.0370" E	
PI	590541.9759	1348520.3534	301+66.34	N 10° 36' 24.9558" E	
PI	590564.3161	1348524.5371	301+89.07	N 14° 44' 54.4202" E	
PI	590617.5363	1348538.5472	302+44.10	N 22° 20' 16.6370" E	
PI	590635.1807	1348545.7974	302+63.18	N 28° 24' 58.9023" E	
PI	590642.0428	1348549.5103	302+70.98	N 35° 53' 54.0044" E	
PI	590646.2679	1348552.5685	302+76.19	N 0° 50' 55.7770" E	
PI	590650.2213	1348552.6271	302+80.15	N 22° 28' 38.4912" E	
PI	590656.1318	1348555.0726	302+86.54	N 11° 06' 49.8414" E	
PI	590661.6701	1348556.1606	302+92.19	N 29° 36' 17.5611" E	
PI	590666.4359	1348558.8684	302+97.67	N 11° 20' 53.2089" E	
PI	590680.6972	1348561.7306	303+12.22	N 3° 21' 45.0592" E	
PI	590684.0704	1348561.9288	303+15.59	N 18° 40' 07.9916" E	
PI	590688.0584	1348563.2762	303+19.80	N 21° 48' 51.3441" E	
PI	590694.4228	1348565.8236	303+26.66	N 9° 40' 31.9580" E	
PI	590711.3141	1348568.7035	303+43.79	N 1° 15' 21.4539" E	
PI	590715.7813	1348568.8014	303+48.26	N 4° 21' 02.1152" W	
PI	590725.0967	1348568.0927	303+57.61	N 38° 00' 32.9701" W	
PI	590732.3089	1348562.4561	303+66.76	N 5° 47' 30.8273" W	
PI	590737.8567	1348561.8934	303+72.34	N 35° 07' 56.9094" W	
PI	590741.3271	1348559.4514	303+76.58	N 28° 48' 19.2933" W	
POE	590756.6436	1348551.0292	303+94.06		

RELOCATE 1 BASELINE CURVE DATA								
CURVE NO.	DELTA	Dc	R	T	L	E	CENTER OF CURVE	
							NORTH	EAST
C-45	24° 52' 01.7348"	190° 59' 09.3541"	30.00'	6.61'	13.02'	0.72	590448.5030	1348425.9718
C-46	45° 08' 44.5610"	286° 28' 44.0312"	20.00'	8.31'	15.76'	1.66	590491.0309	1348395.3725
C-47	28° 38' 52.5129"	95° 29' 34.6771"	60.00'	15.32'	30.00'	1.93	590492.6917	1348354.7119
C-48	44° 15' 04.2455"	286° 28' 44.0312"	20.00'	8.13'	15.45'	1.59	590543.1068	1348416.8979
C-49	38° 37' 20.8293"	190° 59' 09.3541"	30.00'	10.51'	20.22'	1.79	590560.7621	1348368.7593
C-50	68° 05' 21.5744"	286° 28' 44.0312"	20.00'	13.51'	23.77'	4.14	590595.4114	1348406.2128
C-51	16° 09' 02.3743"	163° 42' 08.0178"	35.00'	4.97'	9.87'	0.35	590610.7872	1348433.6467

RELOCATE 2 BASELINE CURVE DATA								
CURVE NO.	DELTA	Dc	R	T	L	E	CENTER OF CURVE	
							NORTH	EAST
C-52	67° 34' 44.6244"	381° 58' 18.7084"	15.00'	10.04'	17.69'	3.05	590737.3239	1348536.8273
C-53	53° 37' 02.5479"	381° 58' 18.7084"	15.00'	7.58'	14.04'	1.81	590788.1940	1348541.4590

CURVE NO.	DELTA	Dc	R	T	L	E	CENTER OF CURVE	
							NORTH	EAST
							C-1	61° 03' 23.5131"
C-2	82° 43' 55.5356"	2864° 47' 20.3117"	2.00'	1.76'	2.89'	0.66	590394.4235	1348358.7908
C-3	27° 41' 00.6847"	477° 27' 53.3853"	12.00'	2.96'	5.80'	0.36	590432.9853	1348379.7276
C-4	21° 23' 39.8453"	337° 02' 02.3897"	17.00'	3.21'	6.35'	0.30	590479.5381	1348417.7326
C-5	72° 13' 32.2317"	818° 30' 40.0893"	7.00'	5.11'	8.82'	1.66	590505.5914	1348402.4262
C-6	68° 13' 29.1957"	358° 05' 55.0390"	16.00'	10.84'	19.05'	3.33	590529.2449	1348411.7470
C-7	56° 46' 26.9059"	2864° 47' 20.3124"	2.00'	1.08'	1.98'	0.27	590555.7416	1348402.6679
C-8	35° 25' 40.7236"	381° 58' 18.7084"	15.00'	4.79'	9.28'	0.75	590604.3363	1348388.6843
C-9	81° 35' 34.2013"	1432° 23' 40.1562"	4.00'	3.45'	5.70'	1.28	590609.7827	1348377.6585
C-10	56° 37' 29.0233"	1145° 54' 56.1249"	5.00'	2.69'	4.94'	0.68	590621.4810	1348394.6599
C-11	54° 44' 22.5967"	163° 42' 08.0178"	35.00'	18.12'	33.44'	4.41	590610.7871	1348433.6467
C-12	30° 08' 40.1570"	381° 58' 18.7084"	15.00'	4.04'	7.89'	0.53	590690.5521	1348508.1299
C-13	50° 35' 34.5439"	477° 27' 53.3853"	12.00'	5.67'	10.60'	1.27	590720.2509	1348506.0433
C-14	101° 09' 13.6198"	1145° 54' 56.1249"	5.00'	6.08'	8.83'	2.87	590752.8311	1348533.2384
C-15	103° 02' 41.3188"	818° 30' 40.0893"	7.00'	8.11'	12.59'	4.25	590758.2822	1348545.1291
C-16	25° 52' 00.3664"	190° 59' 09.3541"	30.00'	6.89'	13.54'	0.78	590756.9178	1348586.6291
C-17	42° 10' 44.8597"	114° 35' 29.6125"	50.00'	19.28'	36.81'	3.59	590836.4030	1348560.4774
C-18	48° 29' 42.2583"	143° 14' 22.0156"	40.00'	18.02'	33.86'	3.87	590821.9353	1348649.4607
C-19	25° 49' 29.4721"	286° 28' 44.0312"	20.00'	4.59'	9.01'	0.52	590877.5388	1348626.0251
C-20	57° 30' 05.1090"	440° 44' 12.3557"	13.00'	7.13'	13.05'	1.83	590935.8994	1348662.8660
C-21	25° 18' 10.1926"	286° 28' 44.0312"	20.00'	4.49'	8.83'	0.50	590958.1508	1348687.6640
C-22	46° 51' 09.6186"	954° 55' 46.7709"	6.00'	2.60'	4.91'	0.54	590969.2949	1348671.8006
C-23	43° 25' 02.7603"	954° 55' 46.7706"	6.00'	2.39'	4.55'	0.46	590987.0692	1348670.5097
C-24	39° 23' 58.0089"	1145° 54' 56.1249"	5.00'	1.79'	3.44'	0.31	591007.7749	1348679.6554
C-25	115° 22' 23.3169"	1145° 54' 56.1249"	5.00'	7.91'	10.07'	4.35	591100.7882	1348704.9696
C-26	99° 01' 21.4097"	636° 37' 11.1805"	9.00'	10.54'	15.55'	4.86	591102.0440	1348720.0880
C-27	68° 17' 40.5630"	337° 02' 02.3897"	17.00'	11.53'	20.26'	3.54	591163.0575	1348801.0455
C-28	126° 49' 26.7274"	1219° 03' 32.8989"	4.70'	9.39'	10.40'	5.80	591183.0275	1348827.5679
C-29	84° 20' 37.1065"	381° 58' 18.7084"	15.00'	13.59'	22.08'	5.24	591198.5080	1348841.0058
C-30	48° 25' 27.7490"	2864° 47' 20.3115"	2.00'	0.90'	1.69'	0.19	591219.4357	1348840.5295
C-31	36° 30' 48.6313"	716° 11' 50.0781"	8.00'	2.64'	5.10'	0.42	591215.4048	1348850.9594
C-32	57° 40' 01.3595"	716° 11' 50.0781"	8.00'	4.40'	8.05'	1.13	591228.1493	1348861.4556
C-33	54° 39' 04.9664"	1432° 23' 40.1562"	4.00'	2.07'	3.82'	0.50	591235.0633	1348879.7687
C-34	51° 33' 14.1233"	1145° 54' 56.1249"	5.00'	2.41'	4.50'	0.55	591377.8331	1348931.0216
C-35	53° 20' 41.3178"	286° 28' 44.0312"	20.00'	10.05'	18.62'	2.38	591388.9985	1348954.1234
C-36	56° 34' 18.0698"	286° 28' 44.0312"	20.00'	10.76'	19.75'	2.71	591396.8000	1348960.8003
C-37	44° 15' 50.7795"	818° 30' 40.0893"	7.00'	2.85'	5.41'	0.56	591421.9717	1348977.0984
C-38	23° 39' 41.7496"	572° 57' 28.0625"	10.00'	2.09'	4.13'	0.22	591417.6682	1348999.5757
C-39	45° 46' 42.7756"	572° 57' 28.0625"	10.00'	4.22'	7.99'	0.85	591441.7442	1349014.2274
C-40	75° 46' 35.2085"	1909° 51' 33.5419"	3.00'	2.33'	3.97'	0.80	591508.4350	1349058.5512
C-41	73° 15' 44.9432"	1909° 51' 33.5417"	3.00'	2.23'	3.84'	0.74	591527.3425	1349051.8977
C-42	33° 10' 23.0519"	716° 11' 50.0781"	8.00'	2.38'	4.63'	0.35	591532.5724	1349061.9783
C-43	67° 37' 02.0780"	716° 11' 50.0781"	8.00'	5.36'	9.44'	1.63	591560.2054	1349083.0754

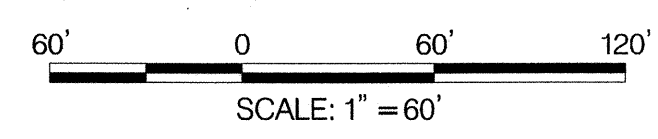

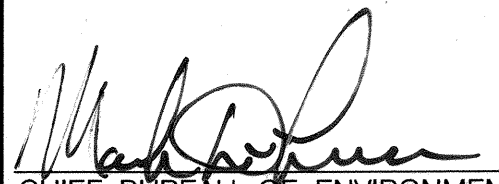
DEPARTMENT OF PUBLIC WORKS
 HOWARD COUNTY, MARYLAND

 CHIEF, BUREAU OF ENVIRONMENTAL SERVICES
 DATE 11/14/04

 509 South Exeter Street
 4th Floor
 Baltimore, Maryland 21202
 (410) 662-7400

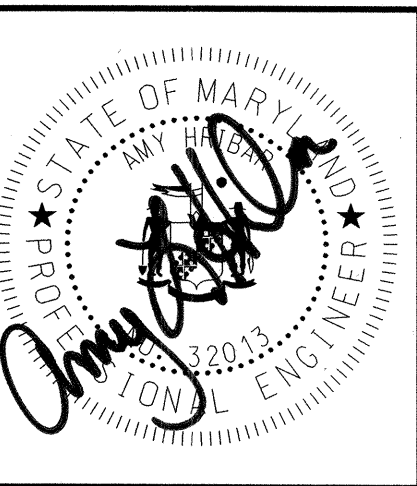
 Storm Water Management Division
 Bureau of Environmental Services
 6751 Columbia Gateway Drive, Suite 514
 Columbia, Maryland 21046-3143
 (410) 313-6444



DES: MM, DF					
DRN: MR					
CHK: AH					
DATE: 11/13/14	BY	NO.	REVISION	DATE	

HOWARD COUNTY STORMWATER MANAGEMENT EVALUATION
 PINEHURST COURT STREAM REHABILITATION PROJECT
 CAPITAL PROJECT #D-1158
 ELECTION DISTRICT NO. 2, HOWARD COUNTY MARYLAND
 TAX MAP 17, GRIDBLOCK NO. 19
 WAIVER PETITION WP-15-033
 STREAM GEOMETRY
 SHEET 2 OF 27

Table with 6 columns: POINT, NORTHING, EASTING, STATION, BEARING AH, RADIUS. Contains data for EXISTING BASELINE CONTROL COORDINATES.

Table with 6 columns: POINT, NORTHING, EASTING, STATION, BEARING AH, RADIUS. Contains data for EXISTING BASELINE CONTROL COORDINATES.

Table with 6 columns: POINT, NORTHING, EASTING, STATION, BEARING AH, RADIUS. Contains data for EXISTING BASELINE CONTROL COORDINATES.

Table with 6 columns: POINT, NORTHING, EASTING, STATION, BEARING AH, RADIUS. Contains data for RELOCATE 1 BASELINE CONTROL COORDINATES.

Table with 6 columns: POINT, NORTHING, EASTING, STATION, BEARING AH, RADIUS. Contains data for RELOCATE 2 BASELINE CONTROL COORDINATES.

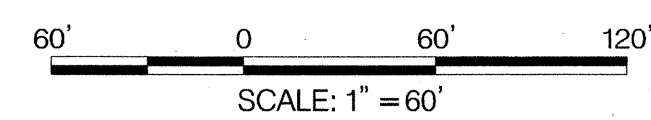

DEPARTMENT OF PUBLIC WORKS
HOWARD COUNTY, MARYLAND
M. D. ...
CHIEF, BUREAU OF ENVIRONMENTAL SERVICES



509 South Exeter Street
4th Floor
Baltimore, Maryland 21202
(410) 662-7400

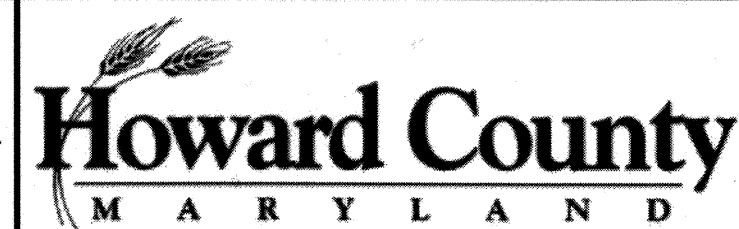

Storm Water Management Division
Bureau of Environmental Services
6751 Columbia Gateway Drive, Suite 514
Columbia, Maryland 21046-3143
(410) 313-6444

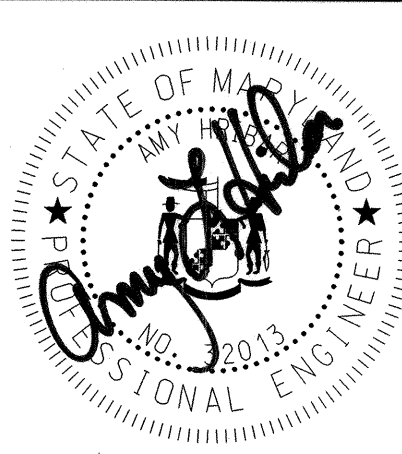

DES: MM, DF
DRN: MR
CHK: AH
DATE: 11/13/14

Table with columns: BY, NO., REVISION, DATE. Revision table for the project.

HOWARD COUNTY STORMWATER MANAGEMENT EVALUATION
PINEHURST COURT STREAM REHABILITATION PROJECT
CAPITAL PROJECT #D-1158
ELECTION DISTRICT NO. 2, HOWARD COUNTY MARYLAND
TAX MAP 17, GRIDBLOCK NO. 19
WAIVER PETITION WP-15-033
STREAM GEOMETRY

SCALE
1" = 60'
SHEET
3 OF 27

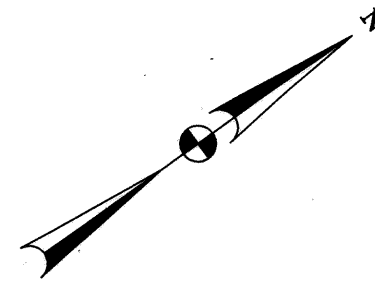

E 1348450 / N 590700

BMP BASELINE CONTROL			
POINT	STATION	NORTHING	EASTING
PI	20+00.00	590498.41	1348425.89
PI	22+12.00	590401.62	1348615.09

BMP GEOMETRY					
NO.	STATION	OFFSET (FT)	NORTHING	EASTING	ELEVATION
1	20+21.64	37.04 LT	590521.5315	1348462.0251	417.00
2	20+26.90	101.81 LT	590576.8025	1348496.2056	417.00
3	20+34.73	100.19 LT	590571.7891	1348502.4399	417.00
4	20+36.33	34.00 LT	590512.1315	1348473.7144	412.00
5	20+38.93	119.08 LT	590586.7003	1348514.7798	417.00
6	20+41.21	127.81 LT	590593.4276	1348520.7862	415.00
7	20+41.39	112.64 LT	590579.8412	1348514.0374	417.00
8	20+42.42	131.72 LT	590596.3617	1348523.6473	414.00
9	20+44.32	24.37 LT	590499.9251	1348476.4472	412.00
10	20+44.62	9.38 LT	590486.4382	1348469.8821	417.00
11	20+46.32	109.03 LT	590574.3853	1348516.7848	415.00
12	20+46.40	139.46 LT	590601.4358	1348530.7110	412.00
13	20+48.79	107.19 LT	590571.6204	1348518.1411	414.00
14	20+52.65	44.55 LT	590514.0945	1348493.0493	410.50
15	20+52.73	140.96 LT	590599.8915	1348537.0350	412.00
16	20+53.54	95.84 LT	590559.3558	1348517.2008	411.00
17	20+54.57	92.45 LT	590555.8583	1348516.5774	410.50
18	20+55.01	103.92 LT	590565.8806	1348522.1902	412.00
19	20+59.37	68.68 LT	590532.5161	1348510.0224	408.00
20	20+59.46	136.39 LT	590592.7511	1348540.9420	414.00
21	20+60.27	82.07 LT	590544.0318	1348516.9222	408.00
22	20+61.12	105.40 LT	590564.4143	1348528.3048	412.00
23	20+62.10	133.93 LT	590589.3601	1348542.1672	415.00
24	20+63.27	99.66 LT	590558.3210	1348527.6068	411.00
25	20+65.09	112.51 LT	590568.9263	1348535.0792	414.00
26	20+65.36	38.56 LT	590502.9744	1348501.6417	410.50
27	20+66.34	94.62 LT	590552.4380	1348528.0393	410.50
28	20+66.35	115.88 LT	590571.3615	1348537.7381	415.00
29	20+67.37	129.00 LT	590582.5781	1348544.6176	417.00
30	20+68.30	68.37 LT	590528.1792	1348517.8308	408.00
31	20+68.41	81.61 LT	590539.9111	1348523.9628	408.00
32	20+68.87	122.64 LT	590576.2319	1348543.0560	417.00
33	20+70.88	48.95 LT	590509.7132	1348511.2865	409.00
34	20+74.69	43.32 LT	590502.9632	1348512.1118	409.00
35	20+75.57	85.30 LT	590539.9338	1348532.0171	410.50
36	20+76.79	59.83 LT	590516.7011	1348521.5002	410.50
37	20+76.80	54.08 LT	590511.5795	1348518.8936	409.00
38	20+78.18	86.25 LT	590539.5916	1348534.7714	411.00
39	20+79.56	31.19 LT	590489.9458	1348510.9296	411.00
40	20+85.68	43.76 LT	590498.3483	1348522.0925	409.00
41	20+86.50	51.63 LT	590504.9858	1348526.4092	409.00
42	20+92.81	80.49 LT	590527.8046	1348545.1712	411.00
43	20+97.21	54.12 LT	590502.3214	1348537.0840	410.50
44	21+01.13	137.72 LT	590574.9599	1348578.6402	417.00
45	21+01.91	113.23 LT	590552.8035	1348568.1894	412.00
46	21+02.96	129.93 LT	590567.1917	1348576.7286	417.00
47	21+07.07	51.50 LT	590495.4975	1348544.6608	408.00
48	21+07.79	84.10 LT	590524.1893	1348560.1522	411.00
49	21+08.67	48.74 LT	590492.3167	1348544.8323	408.00
50	21+14.16	124.76 LT	590557.4856	1348584.3391	417.00

BMP GEOMETRY					
NO.	STATION	OFFSET (FT)	NORTHING	EASTING	ELEVATION
51	21+17.71	60.26 LT	590498.4496	1348558.1267	408.00
52	21+17.92	68.88 LT	590506.0308	1348562.2412	410.50
53	21+18.06	37.07 LT	590477.6428	1348547.8760	411.00
54	21+18.43	49.54 LT	590488.5832	1348553.8837	408.00
55	21+21.98	56.43 LT	590493.1006	1348560.1809	408.00
56	21+22.00	79.21 LT	590513.3694	1348570.5806	412.00
57	21+22.83	124.10 LT	590552.9553	1348591.7608	417.00
58	21+24.15	40.17 LT	590477.6273	1348554.7093	411.00
59	21+25.44	33.28 LT	590470.9085	1348552.7153	412.00
60	21+30.28	57.89 LT	590490.6130	1348568.2373	410.50
61	21+30.77	62.56 LT	590494.5490	1348570.8019	411.00
62	21+32.47	51.87 LT	590484.2564	1348567.4431	411.00
63	21+33.14	23.44 LT	590458.6387	1348555.0967	416.00
64	21+34.28	88.01 LT	590515.6064	1348585.5110	417.00
65	21+37.92	49.86 LT	590479.9838	1348571.3832	412.00
66	21+38.10	60.17 LT	590489.0853	1348576.2421	412.00
67	21+38.96	91.96 LT	590516.9958	1348591.4790	417.00
68	21+40.52	18.22 LT	590450.6374	1348559.2890	417.00
69	21+43.92	42.80 LT	590470.9667	1348573.5046	415.00
70	21+44.61	28.55 LT	590457.9663	1348567.6290	416.00
71	21+45.19	39.45 LT	590467.4043	1348573.1159	416.00
72	21+46.71	74.25 LT	590497.6956	1348590.3182	417.00
73	21+47.55	29.11 LT	590457.1226	1348570.5079	415.00
74	21+48.57	37.02 LT	590463.7083	1348575.0157	416.00
75	21+52.66	37.59 LT	590462.3491	1348578.9115	415.00
76	21+53.12	53.99 LT	590476.7375	1348586.7965	415.00
77	21+54.92	61.70 LT	590482.7905	1348591.9106	417.00
78	21+59.69	31.41 LT	590453.6502	1348582.3571	412.00
79	21+62.09	60.39 LT	590478.3564	1348597.7008	417.00
80	21+63.26	11.33 LT	590434.1432	1348576.3910	417.00
81	21+63.87	28.64 LT	590449.2797	1348584.8268	412.00
82	21+64.82	54.63 LT	590471.9885	1348597.5018	415.00
83	21+66.98	62.57 LT	590478.0626	1348603.0432	417.00
84	21+67.00	56.32 LT	590472.4962	1348600.2160	415.00
85	21+68.06	65.15 LT	590479.8701	1348605.1809	417.00
86	21+68.61	43.91 LT	590460.7085	1348595.9933	412.00
87	21+72.28	14.42 LT	590432.7877	1348585.8274	417.00
88	21+72.78	40.49 LT	590455.7696	1348598.1546	412.00
89	21+87.51	48.11 LT	590455.8449	1348614.7392	417.00
90	21+88.87	36.46 LT	590444.8560	1348610.6425	417.00

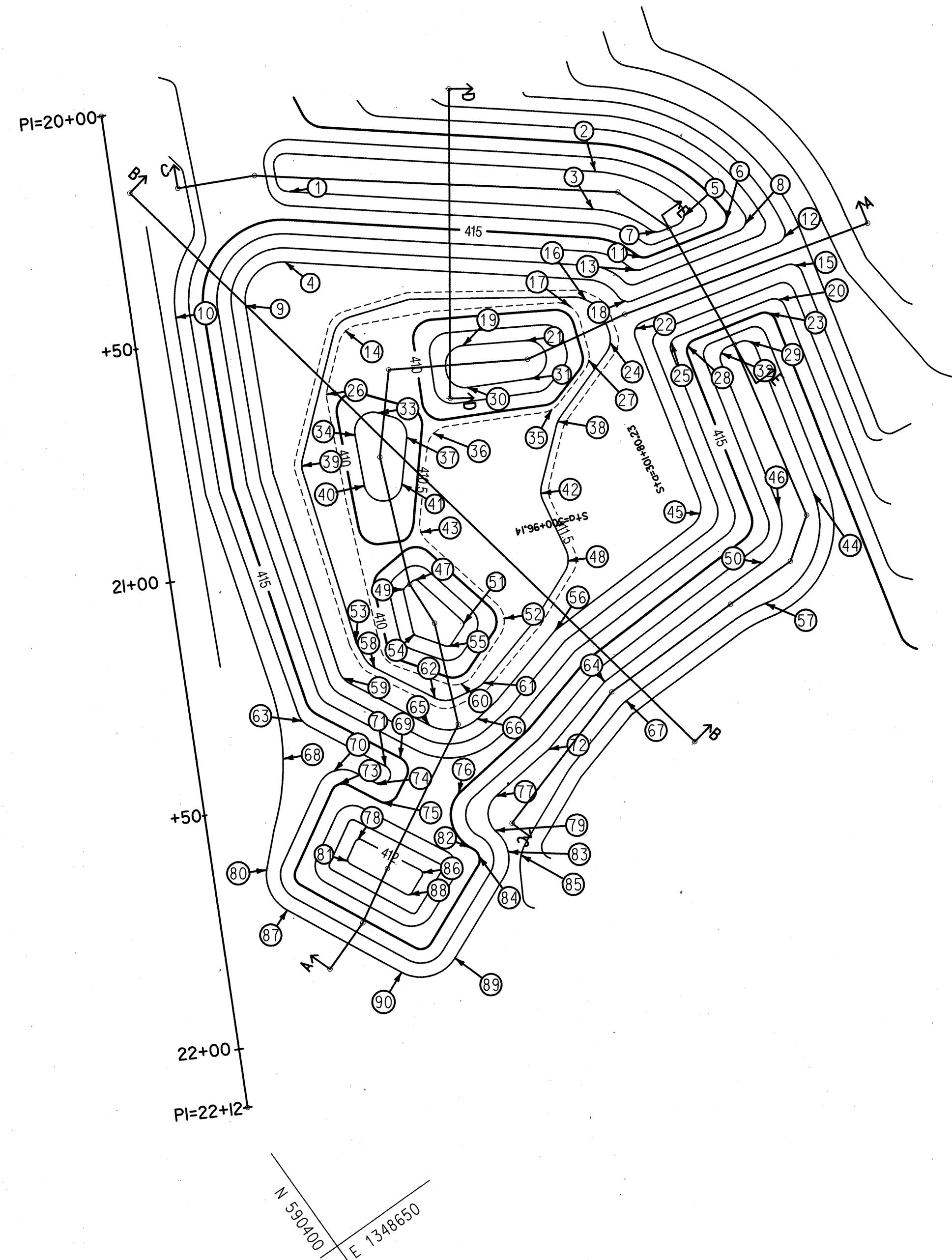

NOTE:
IT IS NOT REQUIRED TO STAKE OUT ALL POINTS AS SHOWN FOR CONSTRUCTION. IT SHALL BE AT THE CONTRACTOR'S DISCRETION TO DETERMINE WHICH POINTS ARE NECESSARY TO PROPERLY GRADE THE FACILITY.

20' 0 20' 40'
SCALE: 1" = 20'

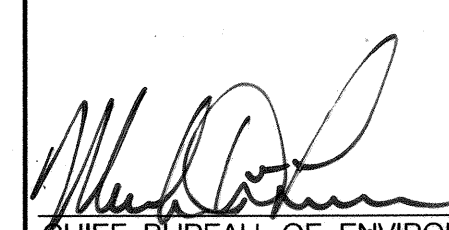
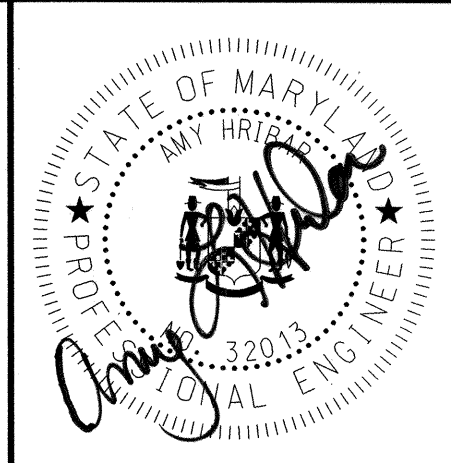
<p>DEPARTMENT OF PUBLIC WORKS HOWARD COUNTY, MARYLAND</p>  <p>CHIEF, BUREAU OF ENVIRONMENTAL SERVICES</p>	<p>McCORMICK TAYLOR</p> <p>509 South Exeter Street 4th Floor Baltimore, Maryland 21202 (410) 662-7400</p> <p>4/14/14 DATE</p>	<p>Howard County MARYLAND</p> <p>Storm Water Management Division Bureau of Environmental Services 6751 Columbia Gateway Drive, Suite 514 Columbia, Maryland 21046-3143 (410) 313-6444</p>		<table border="1"> <tr> <td>DES: MM, DF</td> <td></td> <td></td> <td></td> <td></td> </tr> <tr> <td>DRN: MR</td> <td></td> <td></td> <td></td> <td></td> </tr> <tr> <td>CHK: AH</td> <td></td> <td></td> <td></td> <td></td> </tr> <tr> <td>DATE: 11/13/14</td> <td>BY</td> <td>NO.</td> <td>REVISION</td> <td>DATE</td> </tr> </table>	DES: MM, DF					DRN: MR					CHK: AH					DATE: 11/13/14	BY	NO.	REVISION	DATE	<p>HOWARD COUNTY STORMWATER MANAGEMENT EVALUATION PINEHURST COURT STREAM REHABILITATION PROJECT CAPITAL PROJECT #D-1158 ELECTION DISTRICT NO. 2, HOWARD COUNTY MARYLAND TAX MAP 17, GRIDBLOCK NO. 19 WAIVER PETITION WP-15-033</p> <p>BMP GEOMETRY LAYOUT</p>	<p>SCALE 1" = 20' SHEET 4 OF 27</p>
DES: MM, DF																										
DRN: MR																										
CHK: AH																										
DATE: 11/13/14	BY	NO.	REVISION	DATE																						

OPERATION, MAINTENANCE AND INSPECTION

INSPECTION OF THE PONDS SHOWN HEREON SHALL BE PERFORMED AT LEAST ANNUALLY, IN ACCORDANCE WITH THE CHECKLIST AND REQUIREMENTS CONTAINED WITHIN USDA, SCS "STANDARDS AND SPECIFICATIONS FOR PONDS" (MD-378). THE POND OWNER(S) AND ANY HEIRS, SUCCESSORS, OR ASSIGNS SHALL BE RESPONSIBLE FOR THE SAFETY OF THE POND AND THE CONTINUED OPERATION, SURVEILLANCE, INSPECTION AND MAINTENANCE THEREOF. THE POND OWNER(S) SHALL PROMPTLY NOTIFY THE SOIL CONSERVATION DISTRICT OF ANY UNUSUAL OBSERVATIONS THAT MAY BE INDICATIONS OF DISTRESS SUCH AS EXCESSIVE SEEPAGE, TURBID SEEPAGE, SLIDING OR SLUMPING.

NOTE:
SWM POND EMBANKMENT IS CLASSIFIED AS A CLASS "A" LOW HAZARD DAM.

LEGEND	
— PROPOSED MAJOR CONTOUR	▨ RIFFLE GRADE CONTROL
--- PROPOSED MINOR CONTOUR	▨ STEP POOL STRUCTURE
- - - EXISTING MAJOR CONTOUR	▨ FLOW DIVERSITY STRUCTURE
- - - EXISTING MINOR CONTOUR	●●● ENCAPSULATED SOIL LIFTS WITH TOE BOULDER
— PROPERTY LINE	▨ CASCADE STRUCTURE
WUS WATERS OF THE US	▨ TRIBUTARY STABILIZATION
SAN EXISTING SANITARY SEWER	▨ BANK ROUGHNESS FEATURE
LOD LIMIT OF DISTURBANCE	▨ ROCK ROOT PACK
OCF ORANGE CONSTRUCTION FENCE	▨ CLASS 1 RIPRAP PROTECTION
— PROPOSED 100 YEAR FLOODPLAIN	
- - - EXISTING 100 YEAR FLOODPLAIN	
— EXISTING SANITARY SEWER MANHOLE	
— EXISTING TREE	
⊗ EXISTING TREE TO BE REMOVED	
← TOE BOULDER PROTECTION	

LITWACK SAMUEL A
LITWACK RONITE E T/E
10323 PINEHURST CT
ELLCOTT CITY, MD 21042
Liber: 04939 Folio: 0328 / Lot: 91

GEOTEXTILE - BMP	
REMARKS	QTY (S.Y.)
CLASS SE	102

CLASS 1 RIP RAP - BMP		
STA.	QTY (C.Y.)	REMARKS
21+74.01, 32' LT	26	FOREBAY
20+57.97, 105' LT	44	S. OF WEIR (POND)
20+46.91, 154' LT	44	N. OF WEIR (OUTFALL)

STABILIZATION MATTING - BMP	
QTY (SY)	REMARKS
3441	BIODEGRADABLE STRAW MATTING

4" TOPSOIL - BMP	
QTY (SY)	REMARKS
2543	FOR GRADED AND DISTURBED AREAS

EMBANKMENT CLAY	
QTY (CY)	REMARKS
471	FOR CLAY CORE

EXCAVATION - BMP	
QTY (CY)	REMARKS
1152	EMBANKMENT, OUTFALL AND POND GRADING

CONCRETE WEIR		
STA.	QTY (EA)	REMARKS
20+54.07, 121' LT	1	SEE DETAIL, PAGE 8

STANDARD METAL END SECTION		
STA.	QTY (EA)	REMARKS
21+76.95, 31' LT	1	SEE DETAIL, PAGE 8

SCALE: 1" = 20'

DEPARTMENT OF PUBLIC WORKS
HOWARD COUNTY, MARYLAND

[Signature]
CHIEF, BUREAU OF ENVIRONMENTAL SERVICES

1/14/14
DATE

McCORMICK TAYLOR
509 South Exeter Street
4th Floor
Baltimore, Maryland 21202
(410) 662-7400

Howard County
MARYLAND
Storm Water Management Division
Bureau of Environmental Services
6751 Columbia Gateway Drive, Suite 514
Columbia, Maryland 21046-3143
(410) 313-6444



DES: MM, DF					
DRN: MR					
CHK: AH					
DATE: 11/13/14	BY	NO.	REVISION	DATE	

HOWARD COUNTY STORMWATER MANAGEMENT EVALUATION
PINEHURST COURT STREAM REHABILITATION PROJECT
CAPITAL PROJECT #D-1158
ELECTION DISTRICT NO. 2, HOWARD COUNTY MARYLAND
TAX MAP 17, GRIDBLOCK NO. 19
WAIVER PETITION WP-15-033

SITE PLAN

SCALE
1" = 20'
SHEET
5 OF 27

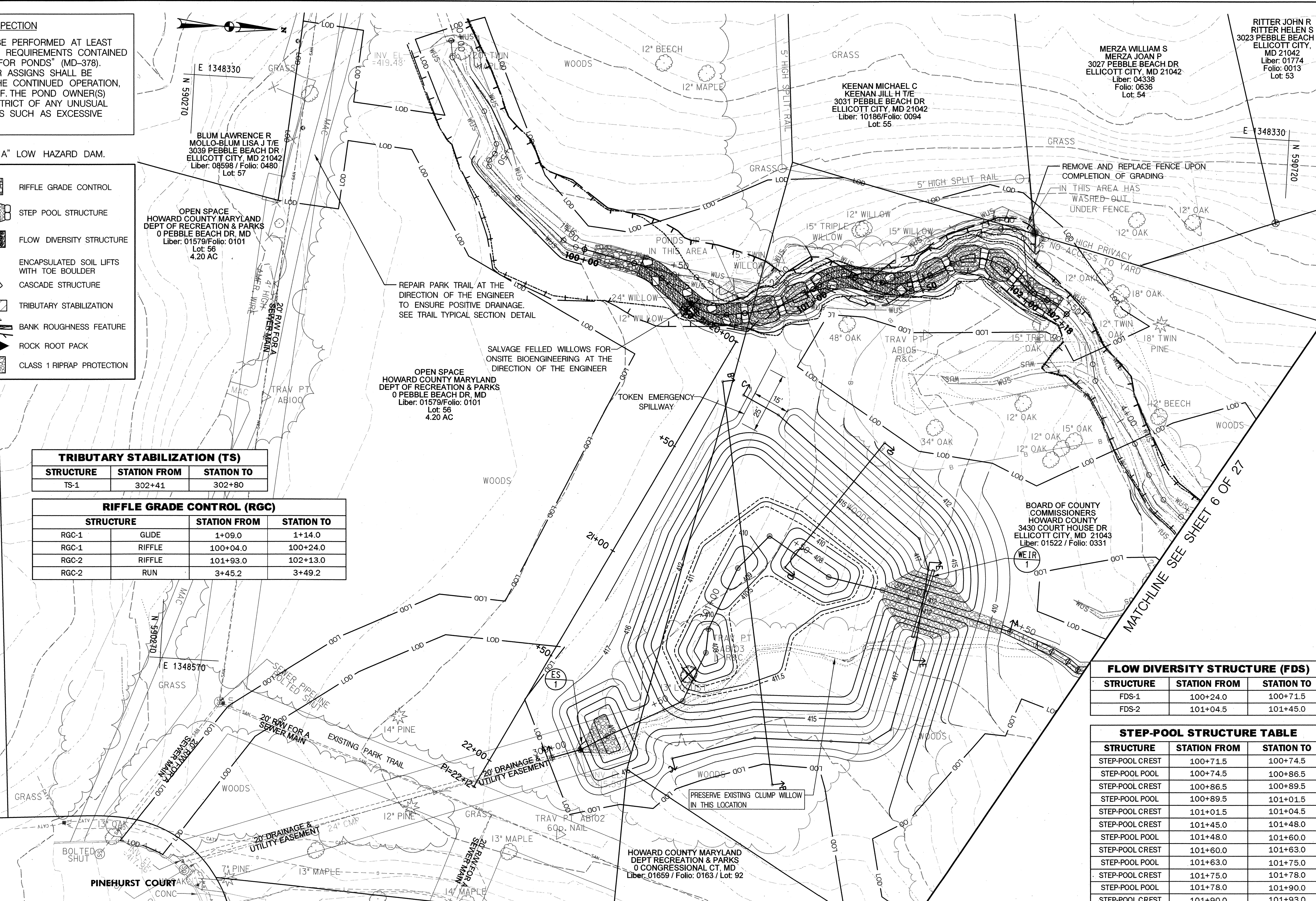

TRIBUTARY STABILIZATION (TS)		
STRUCTURE	STATION FROM	STATION TO
TS-1	302+41	302+80

RIFFLE GRADE CONTROL (RGC)			
STRUCTURE		STATION FROM	STATION TO
RGC-1	GLIDE	1+09.0	1+14.0
RGC-1	RIFFLE	100+04.0	100+24.0
RGC-2	RIFFLE	101+93.0	102+13.0
RGC-2	RUN	3+45.2	3+49.2

FLOW DIVERSITY STRUCTURE (FDS)		
STRUCTURE	STATION FROM	STATION TO
FDS-1	100+24.0	100+71.5
FDS-2	101+04.5	101+45.0

STEP-POOL STRUCTURE TABLE		
STRUCTURE	STATION FROM	STATION TO
STEP-POOL CREST	100+71.5	100+74.5
STEP-POOL POOL	100+74.5	100+86.5
STEP-POOL CREST	100+86.5	100+89.5
STEP-POOL POOL	100+89.5	101+01.5
STEP-POOL CREST	101+01.5	101+04.5
STEP-POOL CREST	101+45.0	101+48.0
STEP-POOL POOL	101+48.0	101+60.0
STEP-POOL CREST	101+60.0	101+63.0
STEP-POOL POOL	101+63.0	101+75.0
STEP-POOL CREST	101+75.0	101+78.0
STEP-POOL POOL	101+78.0	101+90.0
STEP-POOL CREST	101+90.0	101+93.0

HOWARD COUNTY MARYLAND
DEPT OF RECREATION & PARKS
3007 PEBBLE BEACH DR
ELLCOTT CITY, MD 21043
Liber: 01579 / Folio: 0101 / Lot: 49

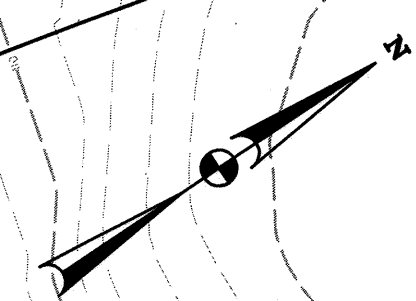

CASCADE SEQUENCE (CS)		
STRUCTURE	STATION FROM	STATION TO
CASCADE CREST	200+14.0	200+20.0
CASCADE POOL	200+20.0	200+34.5
CASCADE CREST	200+34.5	200+40.5
CASCADE POOL	200+40.5	200+55.0
CASCADE CREST	200+55.0	200+58.0

CLASS I RIPRAP		
STRUCTURE	STATION FROM	STATION TO
CLASS I RIPRAP	5+83	5+89

TRIBUTARY STABILIZATION (TS)		
STRUCTURE	STATION FROM	STATION TO
TS-1	302+80	303+93

ENCAPSULATED SOIL LIFTS WITH TOE BOULDER PROTECTION (ESL)			
STRUCTURE	STATION FROM	STATION TO	OFFSET
ESL-1	4+81	4+95	RT
ESL-2	6+26	6+51	RT

ROOT PACK (RP)		
STRUCTURE	STATION FROM	STATION TO
RP-1	7+86	7+96

REMOVE WOODEN BAFFLES AND STABILIZE OUTFALL WITH CLASS I RIPRAP AS DIRECTED BY THE ENGINEER

FLOODPLAIN HABITAT ENHANCEMENT WITH INVASIVE SPECIES REMOVAL, MICROGRADING AND PLANTING

UTILIZE EXISTING WOODY DEBRIS TO STABILIZE ERODING BANK, AT THE DIRECTION OF THE ENGINEER

MATCHLINE SEE SHEET 5 OF 27

MATCHLINE SEE SHEET 7 OF 27

BOARD OF COUNTY COMMISSIONERS
HOWARD COUNTY
3430 COURT HOUSE DR
ELLCOTT CITY, MD 21043
Liber: 01522 / Folio: 0331

HOWARD COUNTY MARYLAND
DEPT RECREATION & PARKS
0 CONGRESSIONAL CT
ELLCOTT CITY, MD 21042
Liber: 01659 / Folio: 0163 / Lot: 92

PEARSON ROBERT L JR
WALKER CONCETTA J T/E
10341 CONGRESSIONAL CT
ELLCOTT CITY, MD 21042
Liber: 10733 / Folio: 0173
Lot: 114

STURM LAWRENCE R JR
STURM KRISTI K T/E
10345 CONGRESSIONAL CT
ELLCOTT CITY, MD 21042
Liber: 05037 / Folio: 0599 / Lot: 115

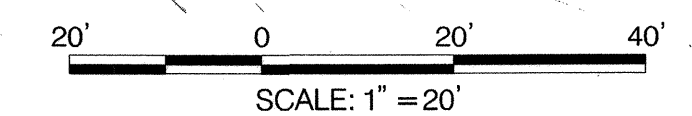

LEGEND

	PROPOSED MAJOR CONTOUR		RIFFLE GRADE CONTROL
	PROPOSED MINOR CONTOUR		STEP POOL STRUCTURE
	EXISTING MAJOR CONTOUR		FLOW DIVERSITY STRUCTURE
	EXISTING MINOR CONTOUR		ENCAPSULATED SOIL LIFTS WITH TOE BOULDER
	PROPERTY LINE		CASCADE STRUCTURE
	WATERS OF THE US		TRIBUTARY STABILIZATION
	EXISTING SANITARY SEWER		BANK ROUGHNESS FEATURE
	LIMIT OF DISTURBANCE		ROCK ROOT PACK
	ORANGE CONSTRUCTION FENCE		CLASS 1 RIPRAP PROTECTION
	PROPOSED 100 YEAR FLOODPLAIN		
	EXISTING 100 YEAR FLOODPLAIN		
	EXISTING SANITARY SEWER MANHOLE		
	EXISTING TREE		
	EXISTING TREE TO BE REMOVED		
	TOE BOULDER PROTECTION		

DEPARTMENT OF PUBLIC WORKS
HOWARD COUNTY, MARYLAND

McCORMICK TAYLOR
509 South Exeter Street
4th Floor
Baltimore, Maryland 21202
(410) 662-7400

Howard County
MARYLAND
Storm Water Management Division
Bureau of Environmental Services
6751 Columbia Gateway Drive, Suite 514
Columbia, Maryland 21046-3143
(410) 313-6444

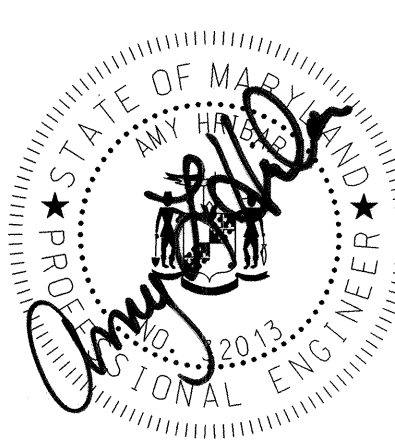

DES: MM, DF					
DRN: MR					
CHK: AH					
DATE: 11/13/14	BY	NO.	REVISION	DATE	

HOWARD COUNTY STORMWATER MANAGEMENT EVALUATION
PINEHURST COURT STREAM REHABILITATION PROJECT
CAPITAL PROJECT #D-1158
ELECTION DISTRICT NO. 2, HOWARD COUNTY MARYLAND
TAX MAP 17, GRID/BLOCK NO. 19
WAIVER PETITION WP-15-033

SITE PLAN

SCALE
1" = 20'
SHEET
6 OF 27

CHIEF, BUREAU OF ENVIRONMENTAL SERVICES

11/14/14
DATE

ENCAPSULATED SOIL LIFTS WITH TOE BOULDER PROTECTION (ESL)			
STRUCTURE	STATION FROM	STATION TO	OFFSET
ESL-3	13+95	14+08	RT

TOE BOULDER PROTECTION (TBP)			
STRUCTURE	STATION FROM	STATION TO	OFFSET
TBP-1	11+41	11+55	RT
TBP-2	12+34	12+60	RT
TBP-3	14+24	14+51	LT

BANK ROUGHNESS FEATURE (BRF)			
STRUCTURE	STATION FROM	STATION TO	OFFSET
BRF-1	15+72	16+04	RT

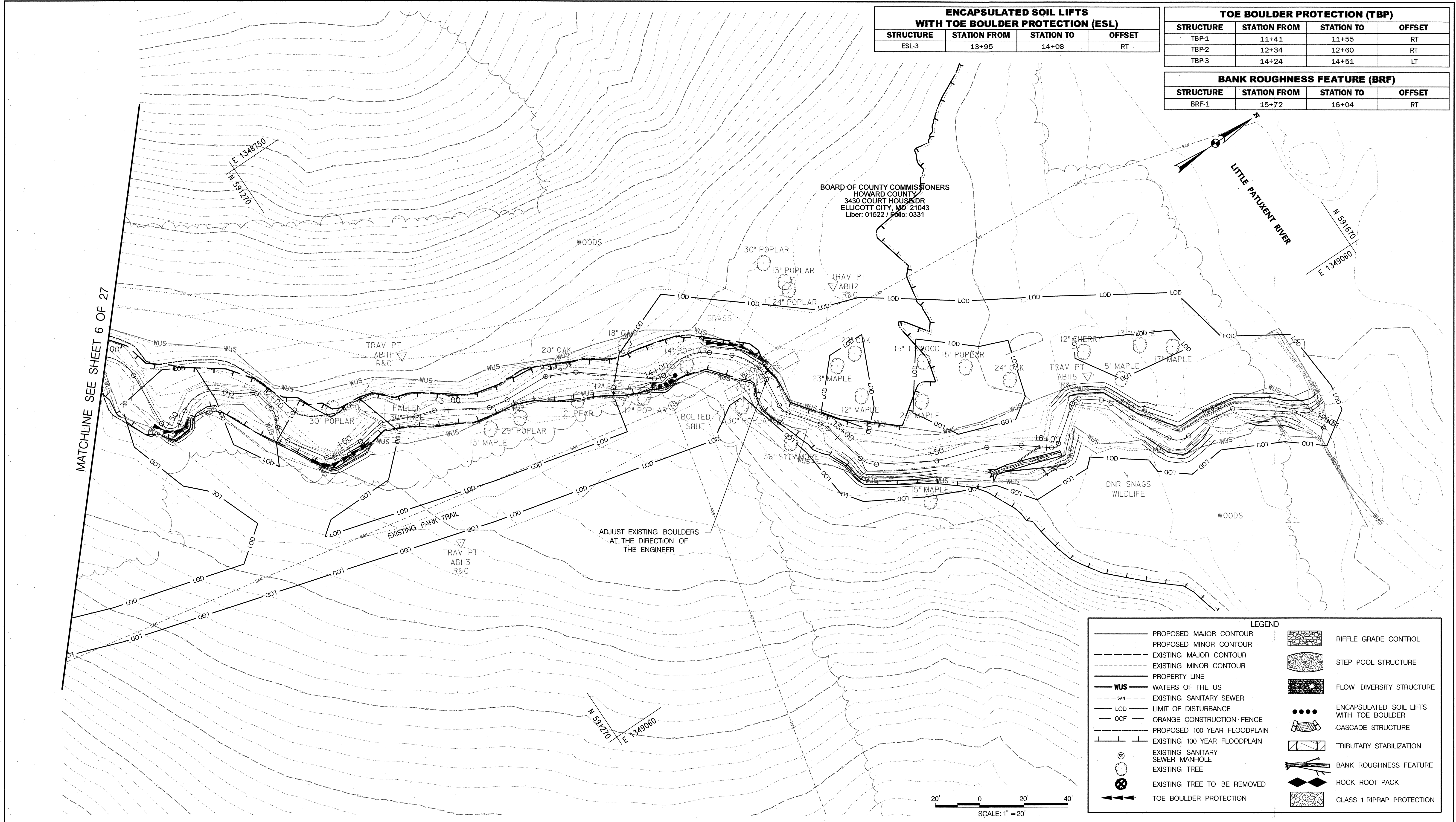

LEGEND	
—	PROPOSED MAJOR CONTOUR
- - -	PROPOSED MINOR CONTOUR
- - -	EXISTING MAJOR CONTOUR
- - -	EXISTING MINOR CONTOUR
---	PROPERTY LINE
WUS	WATERS OF THE US
- - -	EXISTING SANITARY SEWER
LOD	LIMIT OF DISTURBANCE
OCF	ORANGE CONSTRUCTION FENCE
---	PROPOSED 100 YEAR FLOODPLAIN
---	EXISTING 100 YEAR FLOODPLAIN
⊙	EXISTING SANITARY SEWER MANHOLE
⊙	EXISTING TREE
⊙	EXISTING TREE TO BE REMOVED
⬅	TOE BOULDER PROTECTION
▨	RIFFLE GRADE CONTROL
▨	STEP POOL STRUCTURE
▨	FLOW DIVERSITY STRUCTURE
⊙	ENCAPSULATED SOIL LIFTS WITH TOE BOULDER
▨	CASCADE STRUCTURE
▨	TRIBUTARY STABILIZATION
▨	BANK ROUGHNESS FEATURE
▨	ROCK ROOT PACK
▨	CLASS 1 RIPRAP PROTECTION

DEPARTMENT OF PUBLIC WORKS
HOWARD COUNTY, MARYLAND

[Signature]
CHIEF, BUREAU OF ENVIRONMENTAL SERVICES

11/14/14
DATE

MCCORMICK TAYLOR

509 South Exeter Street
4th Floor
Baltimore, Maryland 21202
(410) 662-7400

Howard County
MARYLAND

Storm Water Management Division
Bureau of Environmental Services
6751 Columbia Gateway Drive, Suite 514
Columbia, Maryland 21046-3143
(410) 313-6444

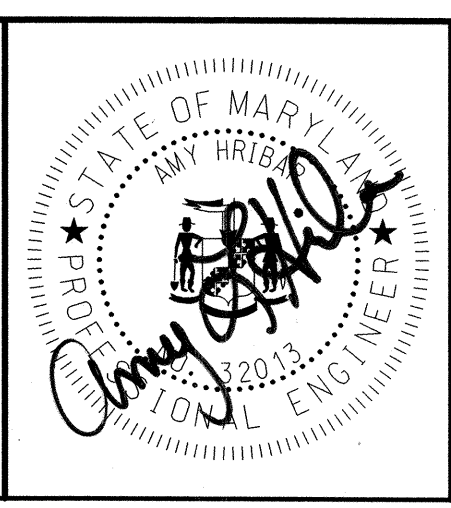

DES: MM, DF					
DRN: MR					
CHK: AH					
DATE: 11/13/14	BY	NO.	REVISION	DATE	

HOWARD COUNTY STORMWATER MANAGEMENT EVALUATION
PINEHURST COURT STREAM REHABILITATION PROJECT
CAPITAL PROJECT #D-1158
ELECTION DISTRICT NO. 2, HOWARD COUNTY MARYLAND
TAX MAP 17, GRID/BLOCK NO. 19
WAIVER PETITION WP-15-033

SITE PLAN

SCALE
1" = 20'
SHEET
7 OF 27

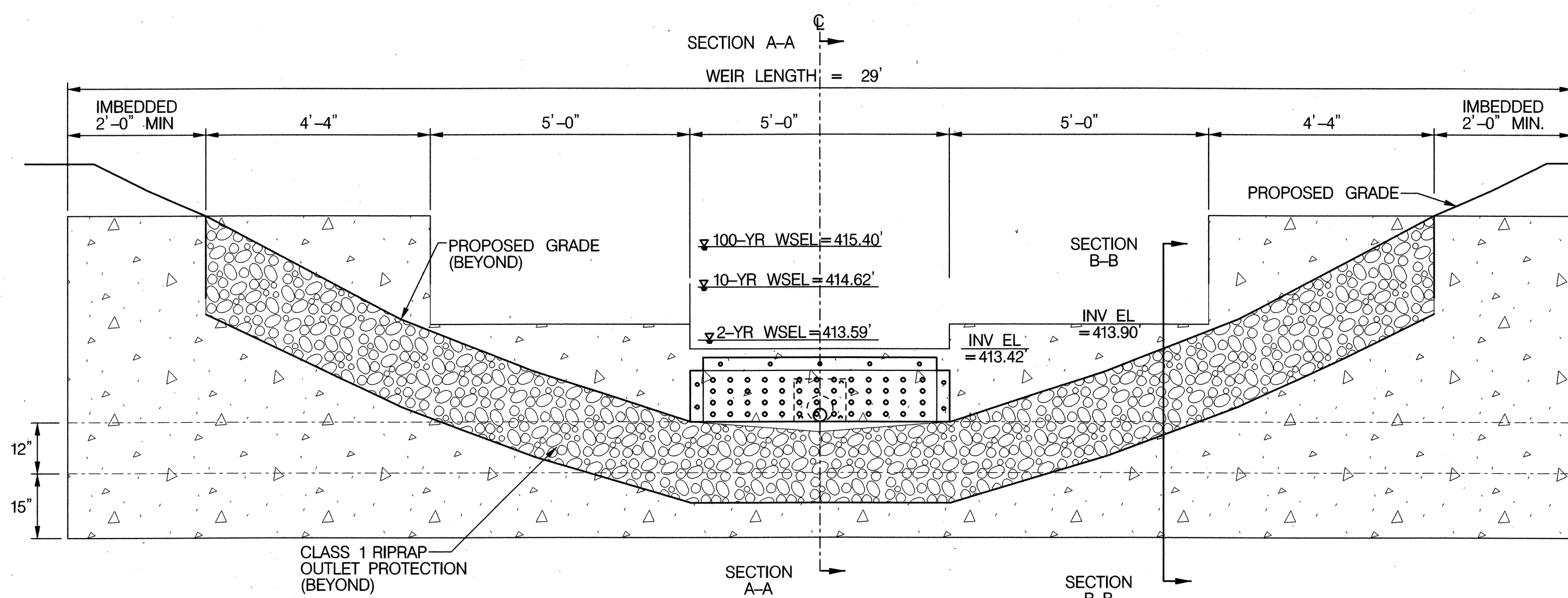

WEIR ELEVATION
SCALE: 1" = 2'

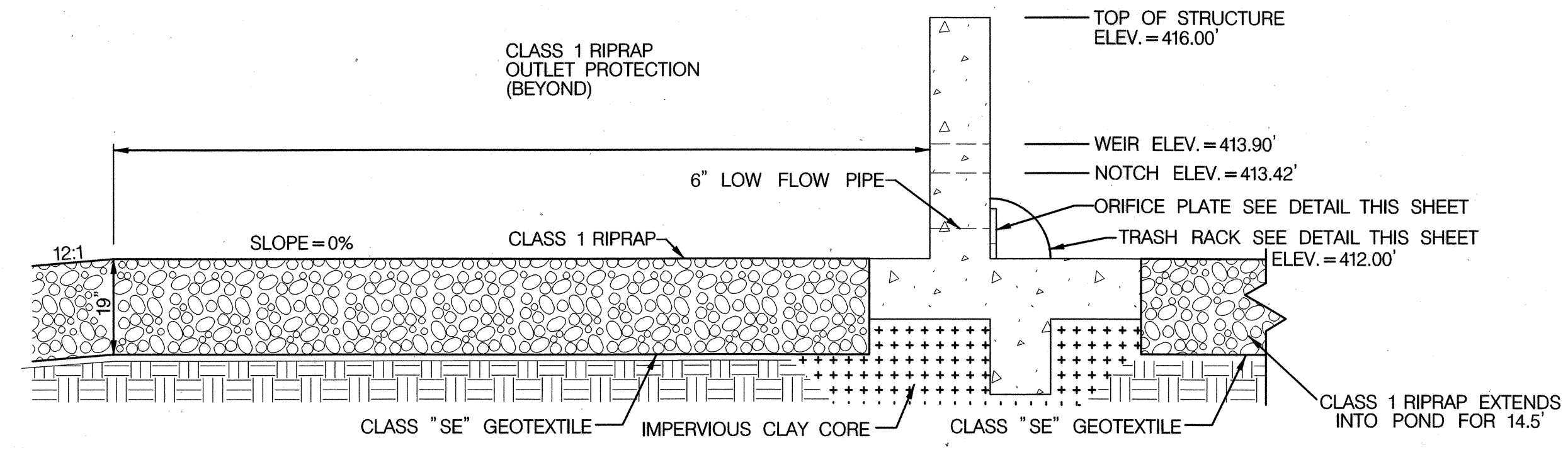

WEIR PROFILE
SCALE: 1" = 2'

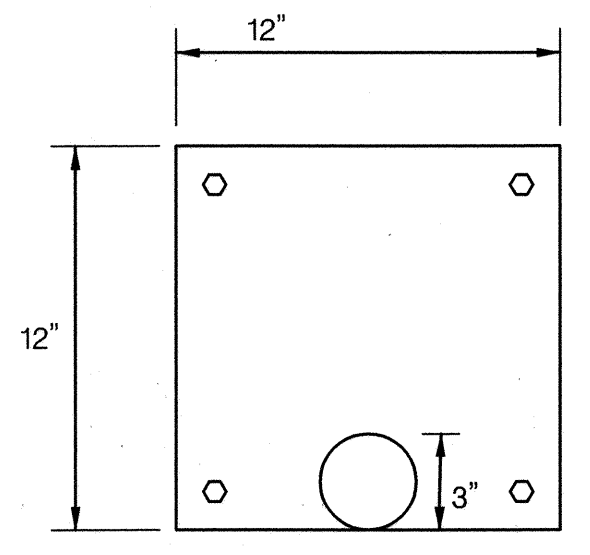

- ORIFICE PLATE NOTES:**
1. 1' X 1' X 1/2" GALVANIZED STEEL ORIFICE PLATE.
 2. 3" DIA. ORIFICE PLATE TO BE BOLTED TO THE UP STREAM FACE OF CONCRETE WEIR USING 1/2" STAINLESS STEEL CONCRETE ANCHORS AND PROVIDE A WATERTIGHT SEAL.

ORIFICE PLATE

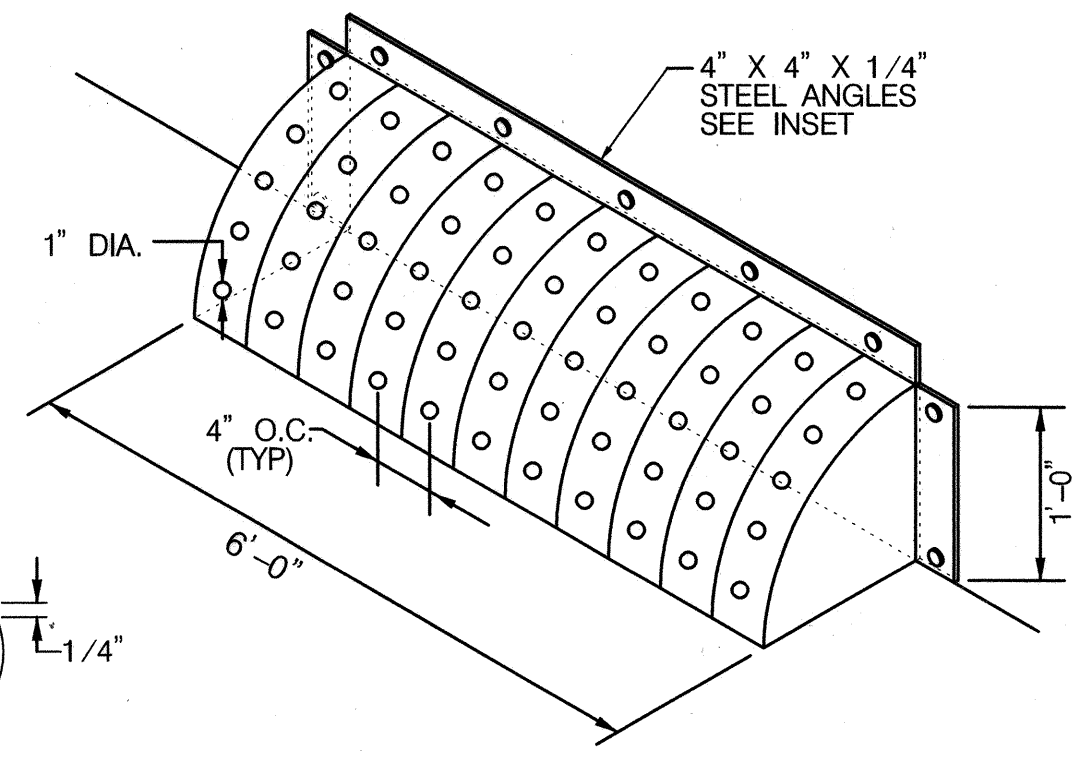
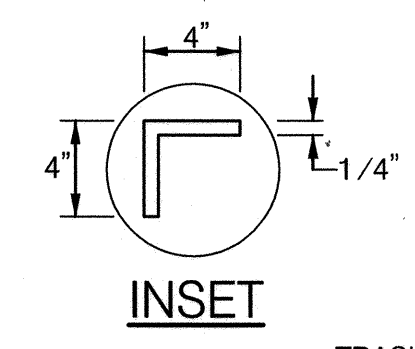

- TRASH RACK NOTES:**
1. TRASH RACK STEEL TO CONFORM TO ASTM A-36.
 2. ALL SURFACES TO BE COATED WITH ZRC COLD GALVANIZED COMPOUND AFTER WELDING.
 3. TRASH RACK TO BE FASTENED TO THE CONCRETE WITH MASONRY ANCHORS. TRASH RACK TO BE REMOVABLE.
 4. CENTER TRASH RACK OVER ORIFICE OPENING IN WEIR STRUCTURE.

TRASH RACK DETAIL

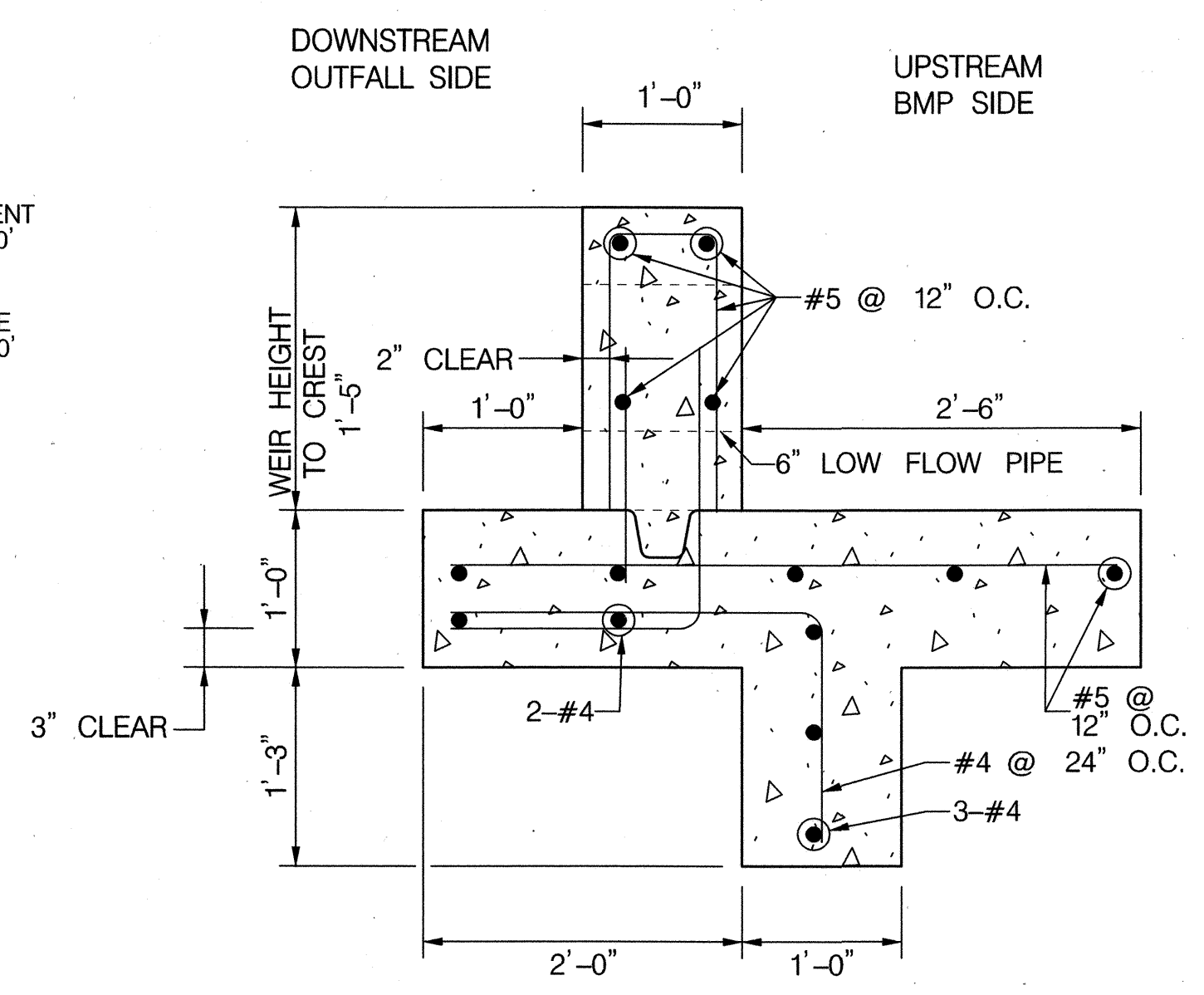

WEIR SECTION A-A
SCALE: 1" = 1'

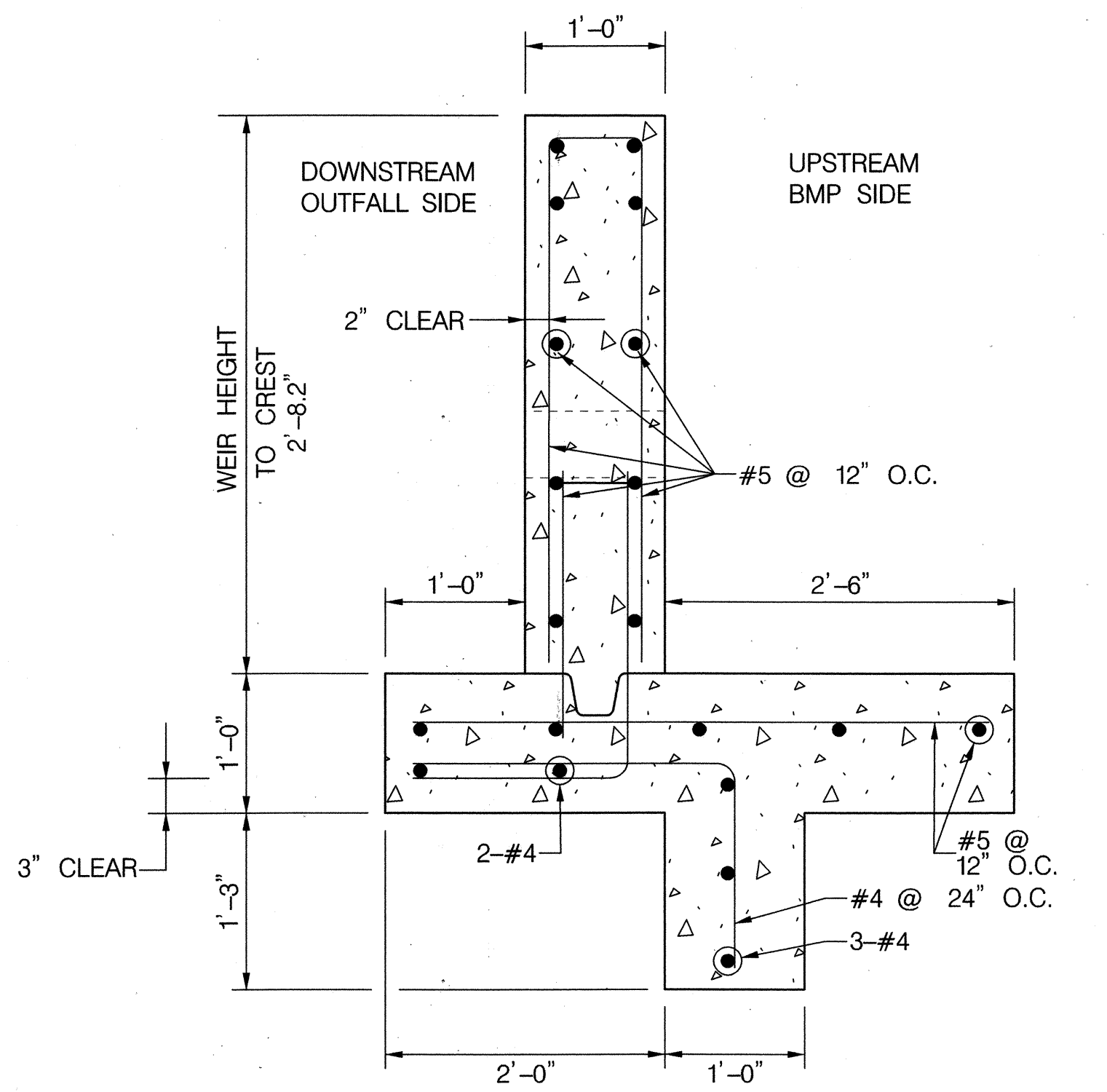

WEIR SECTION B-B
SCALE: 1" = 1'

DIMENSIONS									
PIPE DIA.	GA.	A	B	H	L	W	APPROX. SLOPE	UNIT	
12"	16	6"	6"	21"	24"	2 1/2"	2 1/2"	1 PC.	
15"	16	7"	8"	26"	30"	2 1/2"	2 1/2"	1 PC.	
18"	16	10"	10"	31"	36"	2 1/2"	2 1/2"	1 PC.	
21"	16	12"	12"	36"	42"	2 1/2"	2 1/2"	1 PC.	
24"	16	10"	13"	31"	41"	2 1/2"	2 1/2"	1 PC.	
30"	14	12"	16"	31"	60"	2 1/2"	2 1/2"	1 PC.	
36"	14	14"	19"	31"	60"	2 1/2"	2 1/2"	2 PC.	

PLAN

END VIEW

SIDE VIEW

NOTES

1. METAL END SECTIONS SHALL BE GAGE 16 FOR PIPES RANGING FROM 15" THRU 24", AND GAGE 14 FOR PIPES RANGING FROM 30" THRU 36". MULTIPLE PANEL UNITS TO HAVE LAP SEAMS WHICH ARE TO BE TIGHTLY JOINED BY 5/8" DIAMETER GALVANIZED RIVETS OR BOLTS.
2. THE PLATES SHALL BE USED WHEN SPECIFIED ON THE PLANS. THICKNESS OF END PLATE TO BE SAME AS END SECTION. COST OF THE PLATE TO BE INCIDENTAL TO THE BID PRICE PER EACH OF METAL END SECTION.

SPECIFICATION 303 CATEGORY CODE ITEMS

Maryland Department of Transportation
STATE HIGHWAY ADMINISTRATION
STANDARDS FOR HIGHWAYS AND INCIDENTAL STRUCTURES

STANDARD METAL END SECTION
ROUND METAL PIPE

STANDARD NO. MD 370.01

DEPARTMENT OF PUBLIC WORKS
HOWARD COUNTY, MARYLAND

Mark D. ...
CHIEF, BUREAU OF ENVIRONMENTAL SERVICES

11/14/14
DATE

McCORMICK TAYLOR
509 South Exeter Street
4th Floor
Baltimore, Maryland 21202
(410) 662-7400

Howard County
MARYLAND

Storm Water Management Division
Bureau of Environmental Services
6751 Columbia Gateway Drive, Suite 514
Columbia, Maryland 21046-3143
(410) 313-6444

STATE OF MARYLAND
PROFESSIONAL ENGINEER
2013

DES: MM, DF					
DRN: MR					
CHK: AH					
DATE: 11/13/14	BY	NO.	REVISION	DATE	

HOWARD COUNTY STORMWATER MANAGEMENT EVALUATION
PINEHURST COURT STREAM REHABILITATION PROJECT
CAPITAL PROJECT #D-1158
ELECTION DISTRICT NO. 2, HOWARD COUNTY MARYLAND
TAX MAP 17, GRID/BLOCK NO. 19
WAIVER PETITION WP-15-033

BMP DETAILS

SCALE
NOT TO
SCALE

SHEET
8 OF 27

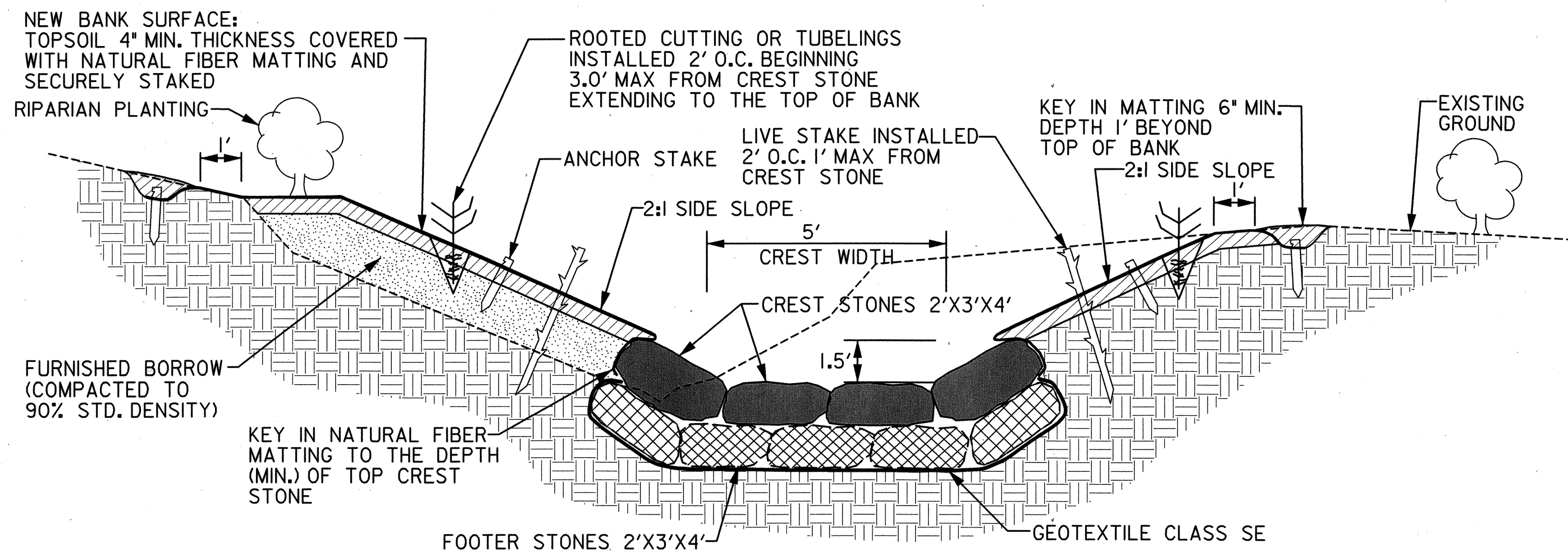

TYPICAL CROSS SECTION OF STEP-POOL CREST
NOT TO SCALE

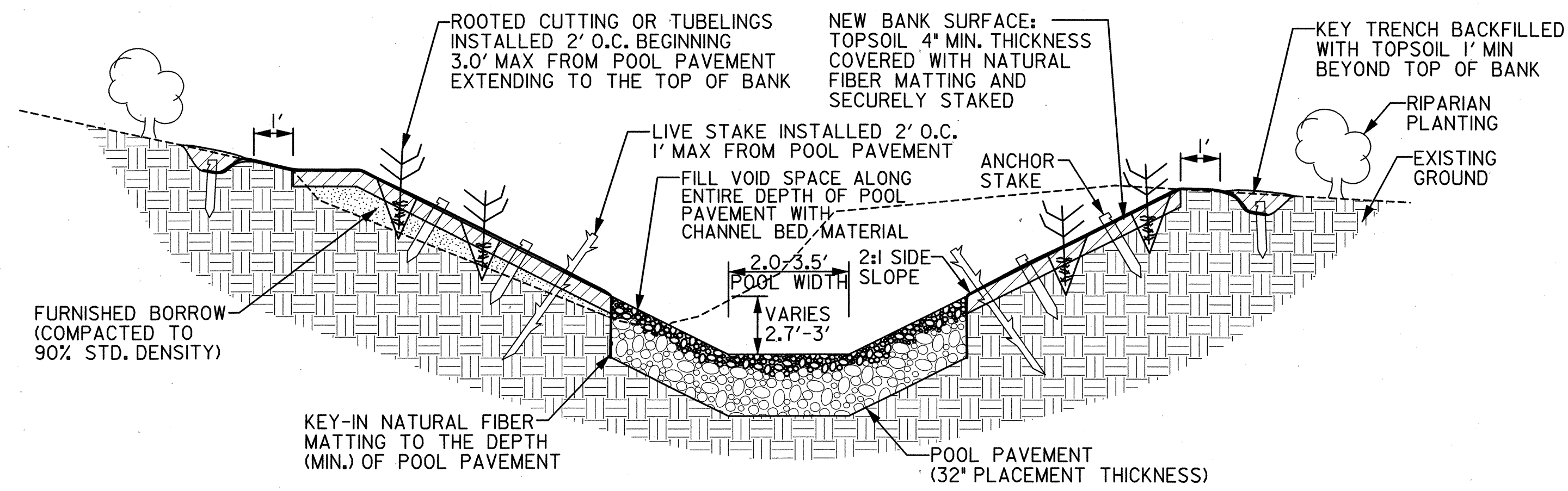

TYPICAL CROSS SECTION OF STEP-POOL POOL
NOT TO SCALE

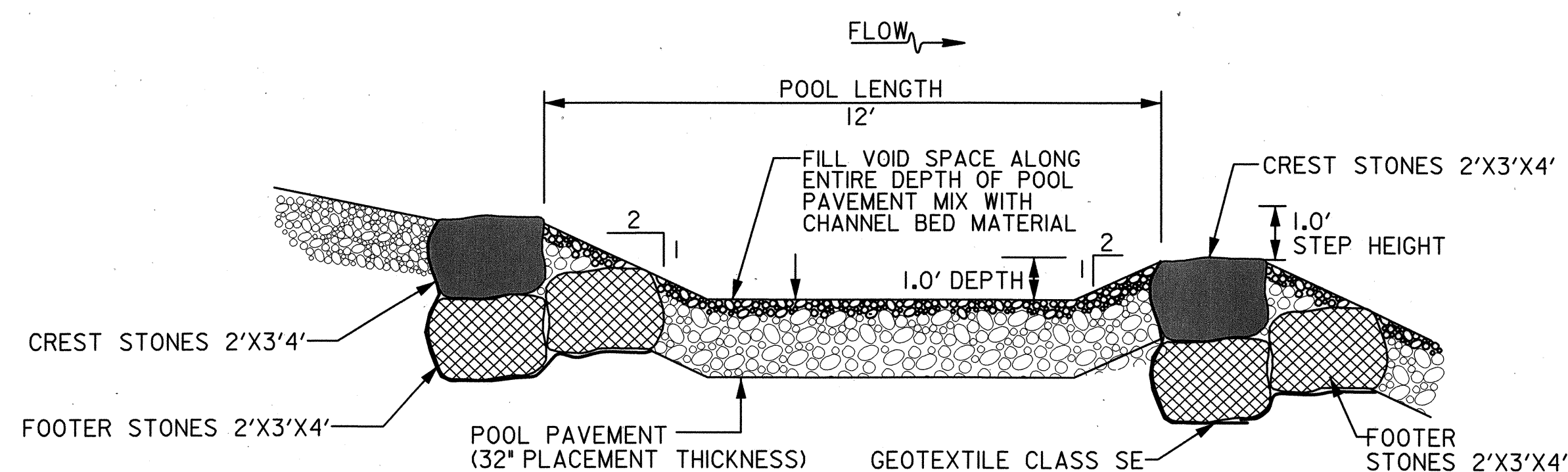

TYPICAL PROFILE THROUGH STEP-POOL
NOT TO SCALE

POOL PAVEMENT	
Amount of Stone (%)	Stone Type
10	SHA Class 0
20	SHA Class 1
70	SHA Class 2
100	Total

RIFFLE GRADE CONTROL MIX	
Amount of Stone (%)	Stone Type
30	SHA Class 0
30	SHA Class 1
40	SHA Class 2
100	Total

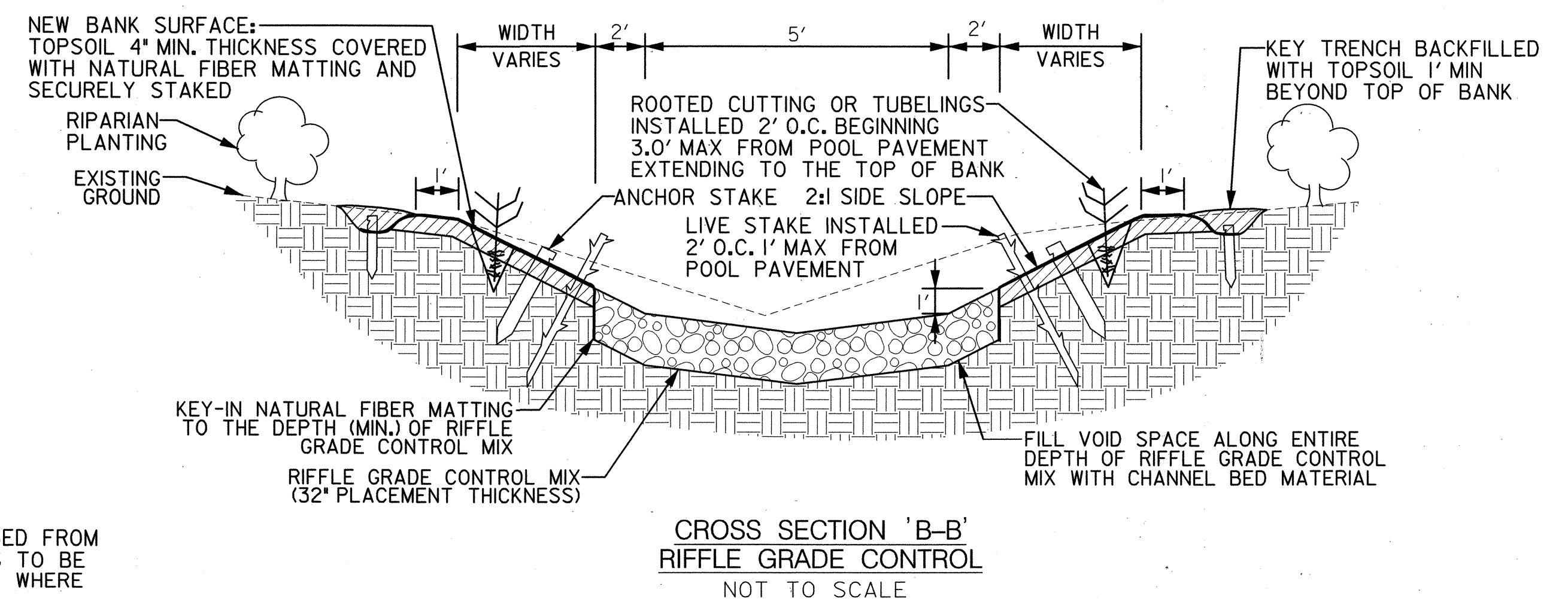
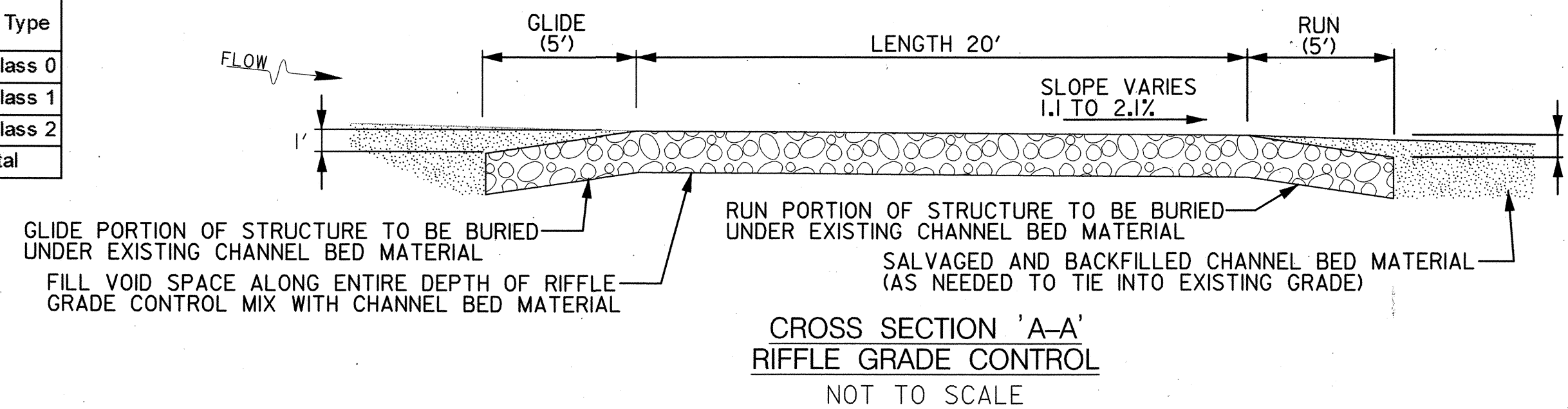
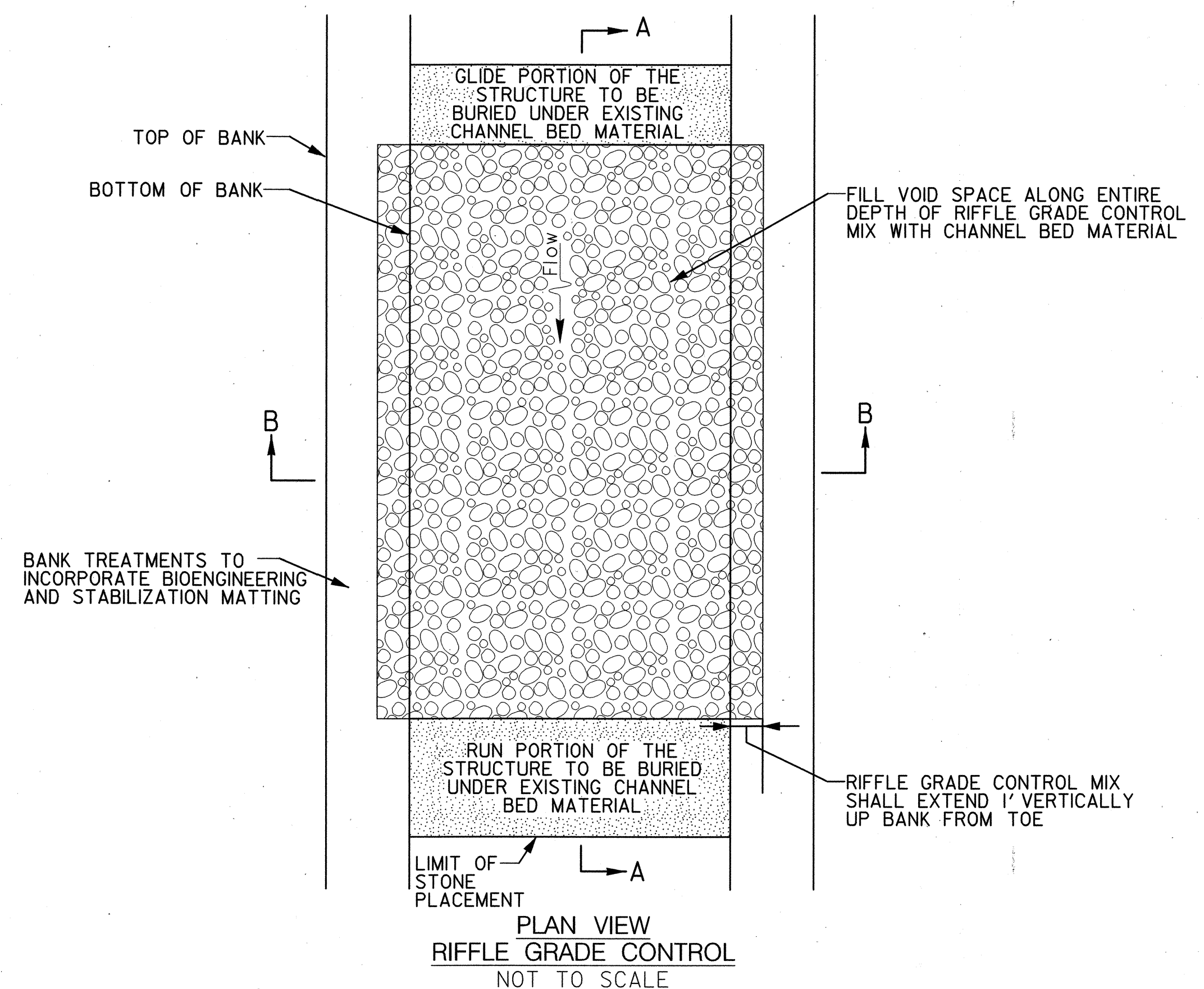

CROSS SECTION 'B-B' RIFFLE GRADE CONTROL
NOT TO SCALE

NOTE:
CHANNEL BED MATERIAL SHALL BE SALVAGED FROM THE EXISTING STREAM CHANNEL IN AREAS TO BE FILLED DUE TO RELOCATION OR IN AREAS WHERE STREAM BED GRADING IS TO OCCUR.

DEPARTMENT OF PUBLIC WORKS
HOWARD COUNTY, MARYLAND

McCORMICK TAYLOR

509 South Exeter Street
4th Floor
Baltimore, Maryland 21202
(410) 662-7400

Howard County
MARYLAND

Storm Water Management Division
Bureau of Environmental Services
6751 Columbia Gateway Drive, Suite 514
Columbia, Maryland 21046-3143
(410) 313-6444

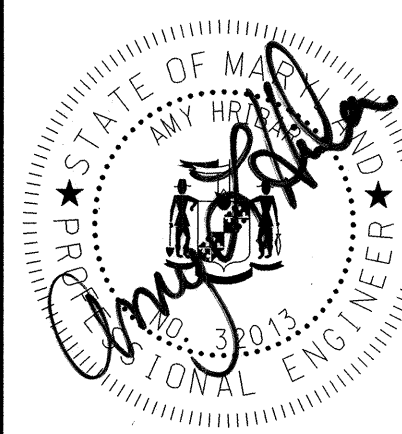

DES: MM, DF					
DRN: MR					
CHK: AH					
DATE: 11/13/14	BY	NO.	REVISION	DATE	

HOWARD COUNTY STORMWATER MANAGEMENT EVALUATION
PINEHURST COURT STREAM REHABILITATION PROJECT
CAPITAL PROJECT #D-1158
ELECTION DISTRICT NO. 2, HOWARD COUNTY MARYLAND
TAX MAP 17, GRID/BLOCK NO. 19
WAIVER PETITION WP-15-033

STREAM STABILIZATION DETAILS

SCALE
NTS
SHEET
9 OF 27

Mark D. Lucas
CHIEF, BUREAU OF ENVIRONMENTAL SERVICES

11/14/14
DATE

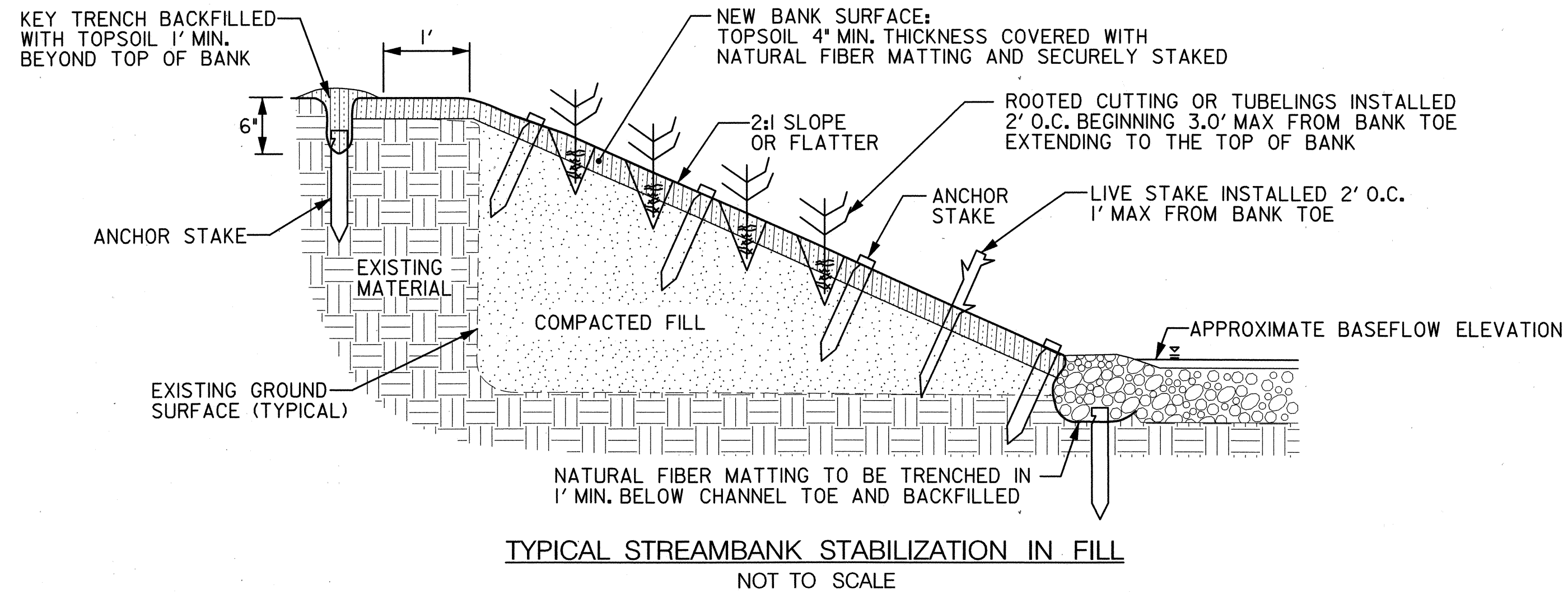

NOTE:
FURNISHED BORROW REQUIRED FOR ALL
FILL UPSTREAM/UPSTATION OF 6+00

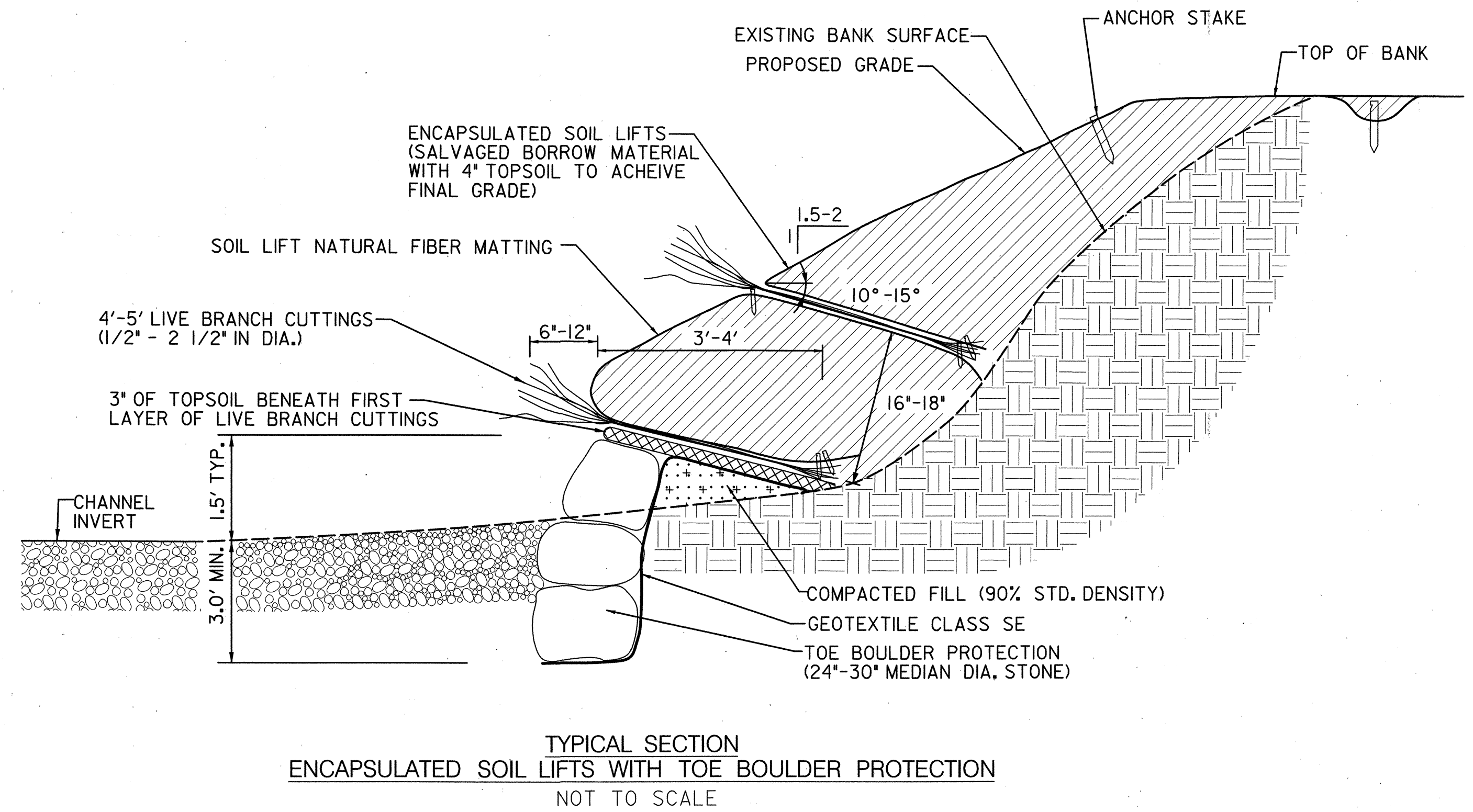
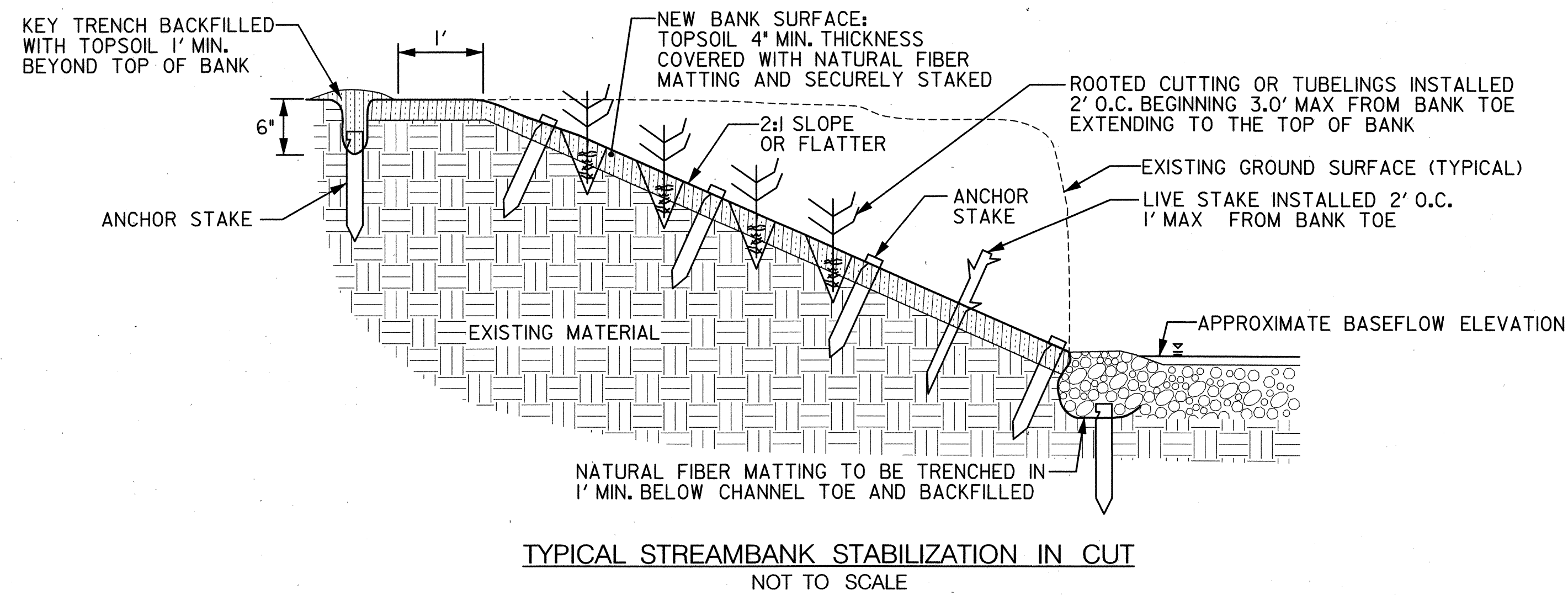
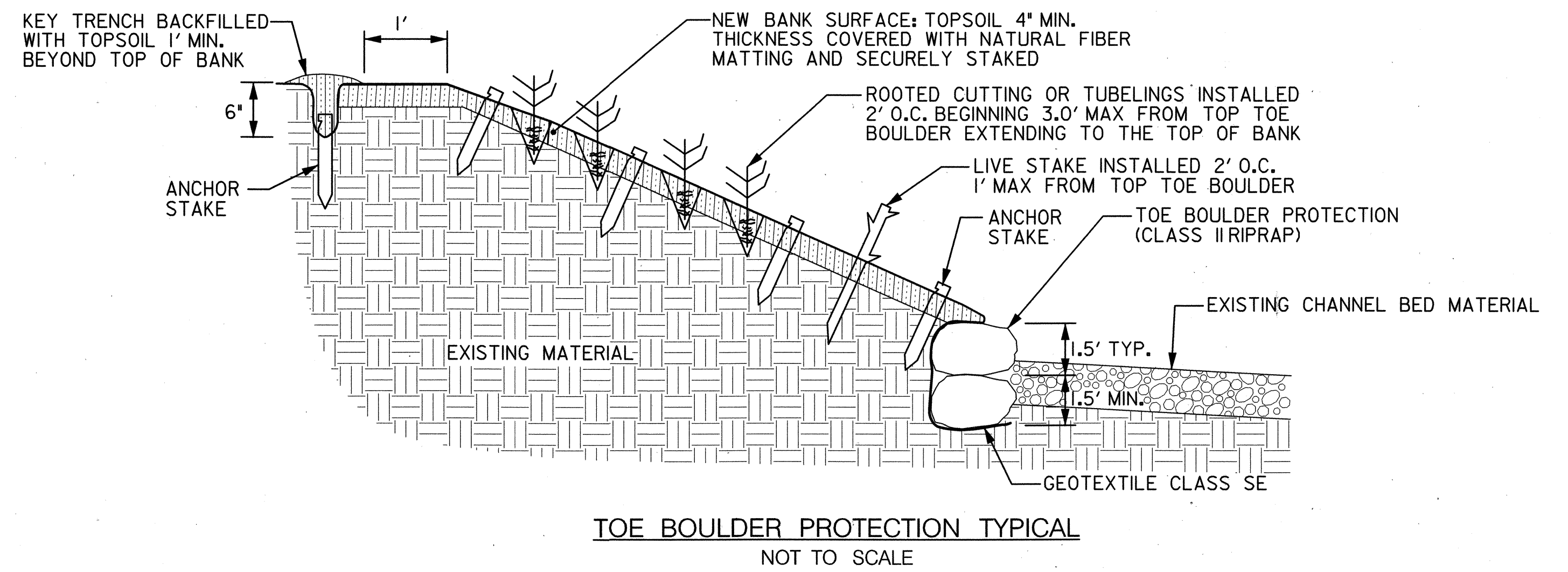

NOTE:
CHANNEL BED MATERIAL SHALL BE SALVAGED FROM
THE EXISTING STREAM CHANNEL IN AREAS TO BE
FILLED DUE TO RELOCATION OR IN AREAS WHERE
STREAM BED GRADING IS TO OCCUR.

DEPARTMENT OF PUBLIC WORKS
HOWARD COUNTY, MARYLAND

**McCORMICK
TAYLOR**
509 South Exeter Street
4th Floor
Baltimore, Maryland 21202
(410) 662-7400

Howard County
MARYLAND
Storm Water Management Division
Bureau of Environmental Services
6751 Columbia Gateway Drive, Suite 514
Columbia, Maryland 21046-3143
(410) 313-6444



DES: MM, DF					
DRN: MR					
CHK: AH					
DATE: 11/13/14	BY	NO.	REVISION	DATE	

HOWARD COUNTY STORMWATER MANAGEMENT EVALUATION
PINEHURST COURT STREAM REHABILITATION PROJECT
CAPITAL PROJECT #D-1158
ELECTION DISTRICT NO. 2, HOWARD COUNTY MARYLAND
TAX MAP 17, GRID/BLOCK NO. 19
WAIVER PETITION WP-15-033

STREAM STABILIZATION DETAILS

SCALE
NTS
SHEET
10 OF 27

Michael J. ...
CHIEF, BUREAU OF ENVIRONMENTAL SERVICES

11/14/14
DATE

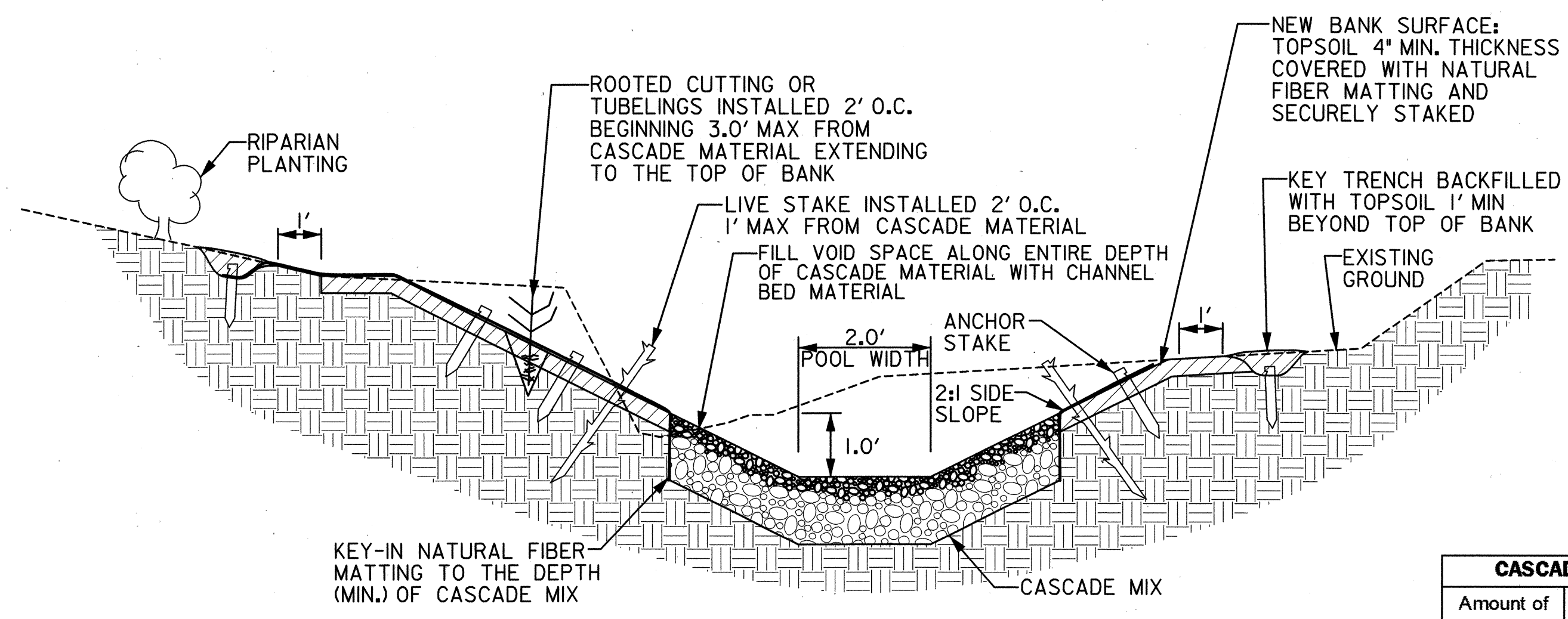

TYPICAL CROSS SECTION OF CASCADE POOL
NOT TO SCALE

CASCADE MIX	
Amount of Stone (%)	Stone Type
20	SHA Class 1
20	SHA Class 2
60	SHA Class 3
100	Total

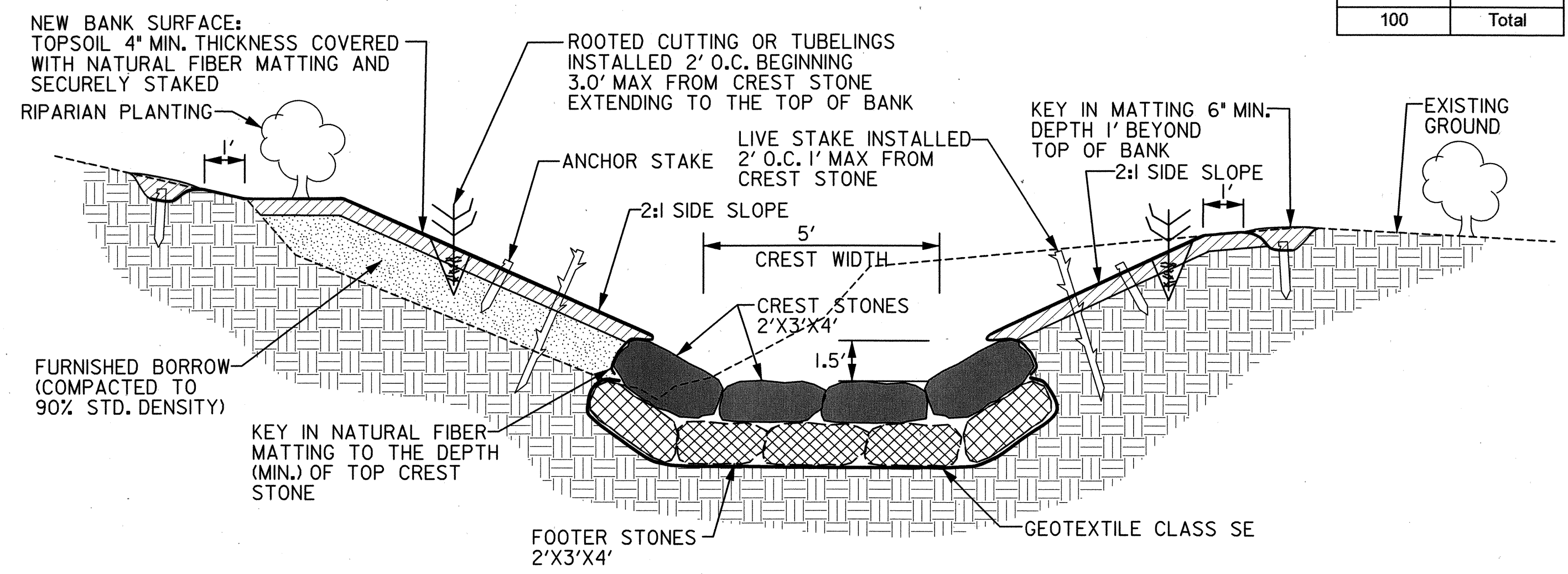

TYPICAL CROSS SECTION OF CASCADE CREST
NOT TO SCALE

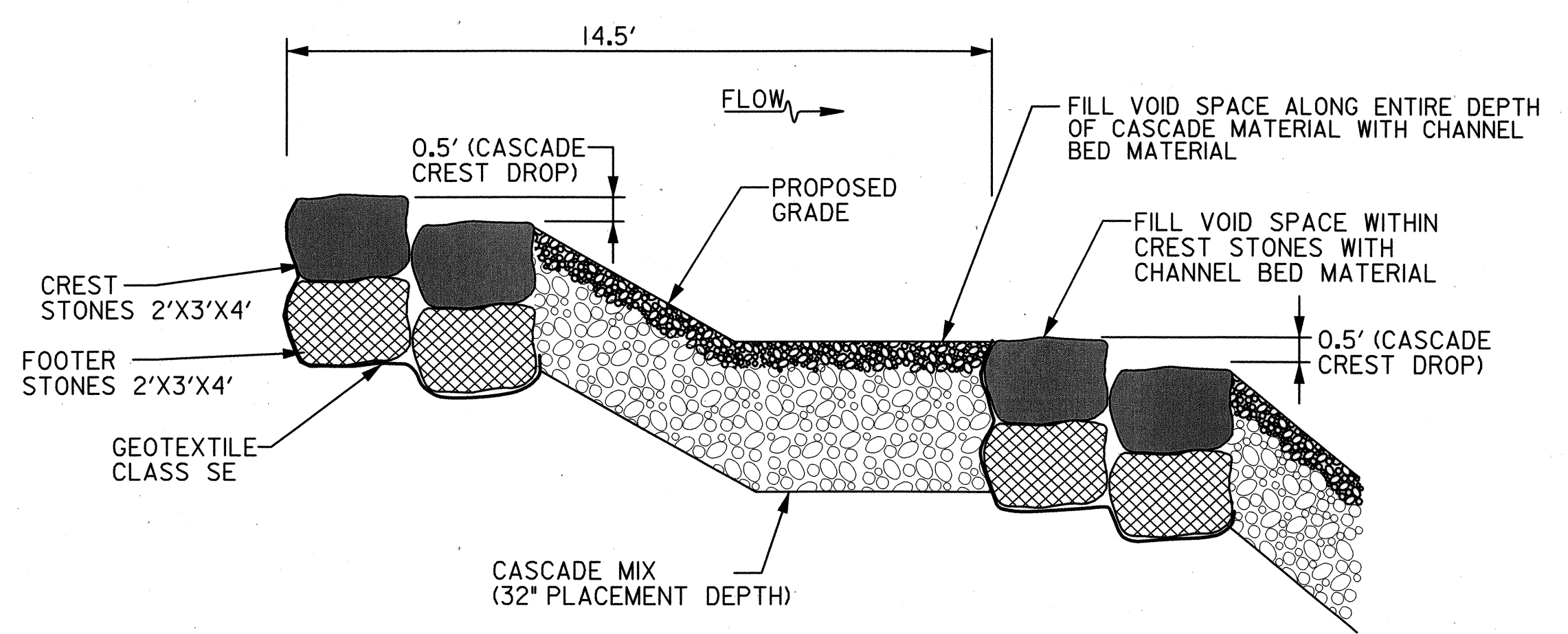

TYPICAL CASCADE PROFILE
NOT TO SCALE

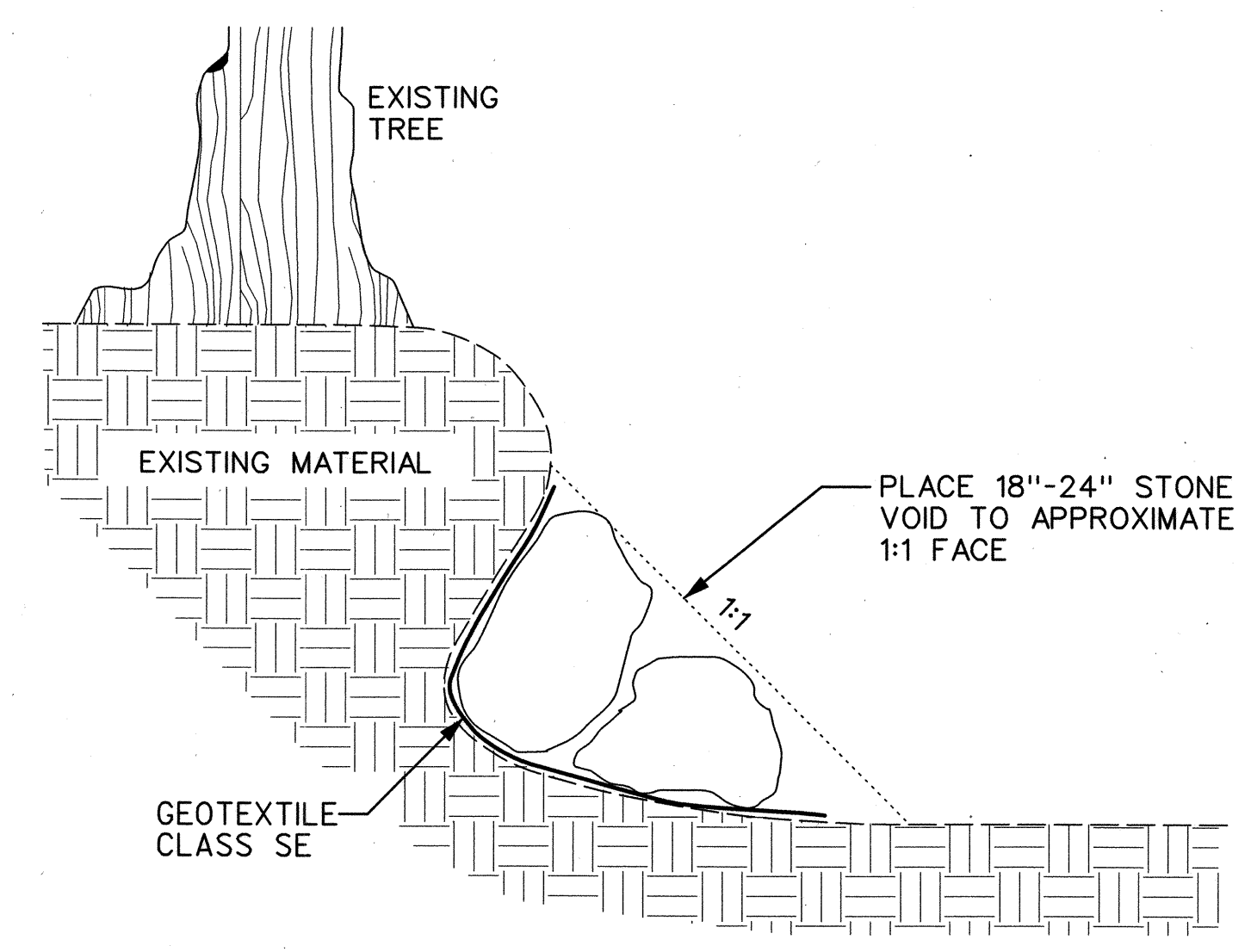

ROCK ROOT PACK
(NOT TO SCALE)

NOTE:
CHANNEL BED MATERIAL SHALL BE SALVAGED FROM THE EXISTING STREAM CHANNEL IN AREAS TO BE FILLED DUE TO RELOCATION OR IN AREAS WHERE STREAM BED GRADING IS TO OCCUR.

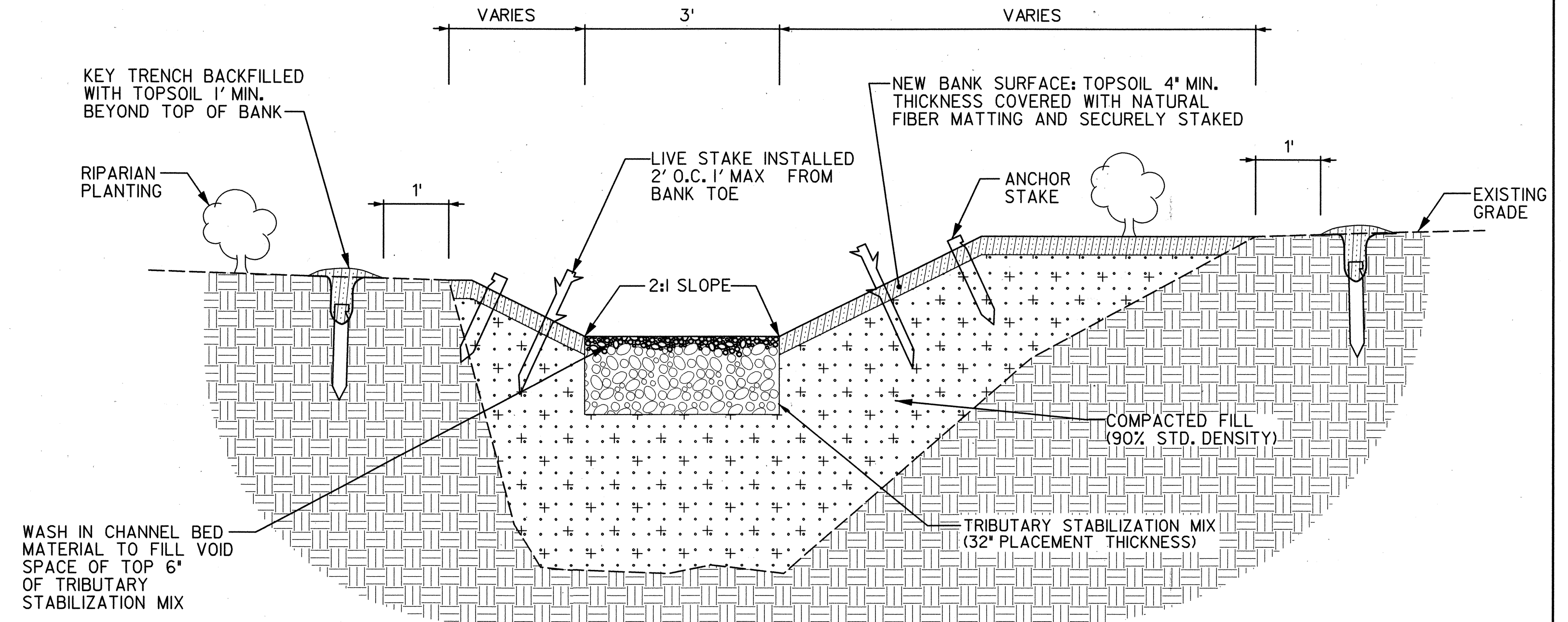

TYPICAL CROSS SECTION OF TRIBUTARY
NOT TO SCALE

TRIBUTARY STABILIZATION MIX			
AMOUNT OF STONE (%)			STONE TYPE
LOCATION			
STA 302+41 TO 303+38	STA 303+38 TO 303+82	STA 303+82 TO 303+93	SHA CLASS 0
20	70	50	SHA CLASS 1
60	30	50	SHA CLASS 2

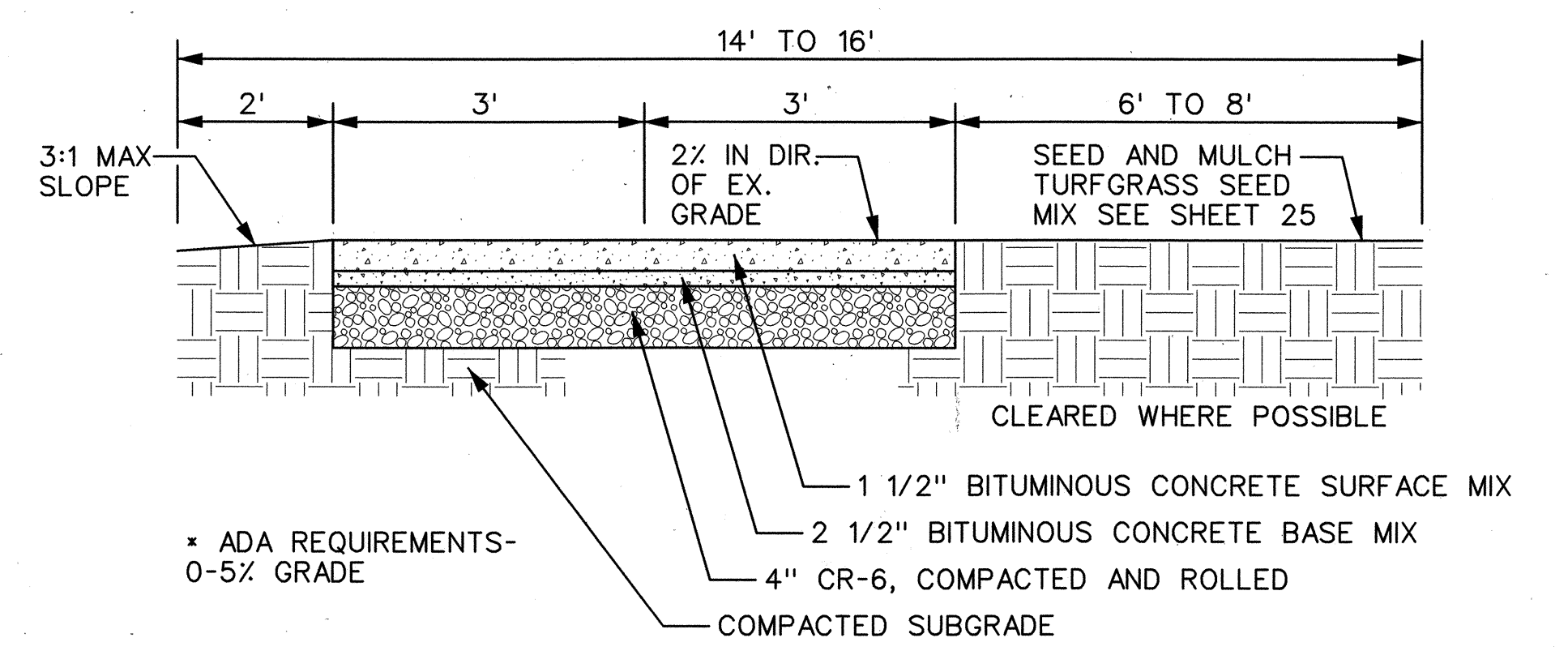

PARK TRAIL TYPICAL SECTION
(NOT TO SCALE)

DEPARTMENT OF PUBLIC WORKS
HOWARD COUNTY, MARYLAND

McCORMICK TAYLOR
509 South Exeter Street
4th Floor
Baltimore, Maryland 21202
(410) 662-7400

Howard County
MARYLAND
Storm Water Management Division
Bureau of Environmental Services
6751 Columbia Gateway Drive, Suite 514
Columbia, Maryland 21046-3143
(410) 313-6444

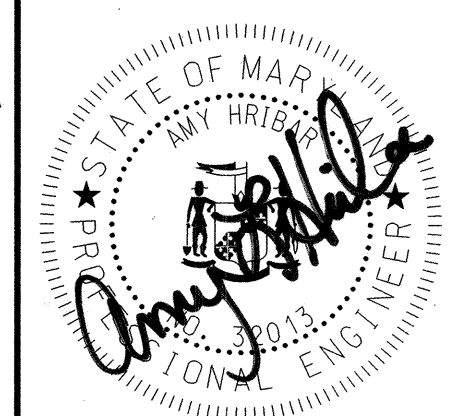

DES: MM, DF					
DRN: MR					
CHK: AH					
DATE: 11/13/14	BY	NO.	REVISION	DATE	

HOWARD COUNTY STORMWATER MANAGEMENT EVALUATION
PINEHURST COURT STREAM REHABILITATION PROJECT
CAPITAL PROJECT #D-1158
ELECTION DISTRICT NO. 2, HOWARD COUNTY MARYLAND
TAX MAP 17, GRID/BLOCK NO. 19
WAIVER PETITION WP-15-033

STREAM STABILIZATION DETAILS

SCALE
NTS
SHEET
11 OF 27

M. ...
CHIEF, BUREAU OF ENVIRONMENTAL SERVICES

11/14/14
DATE

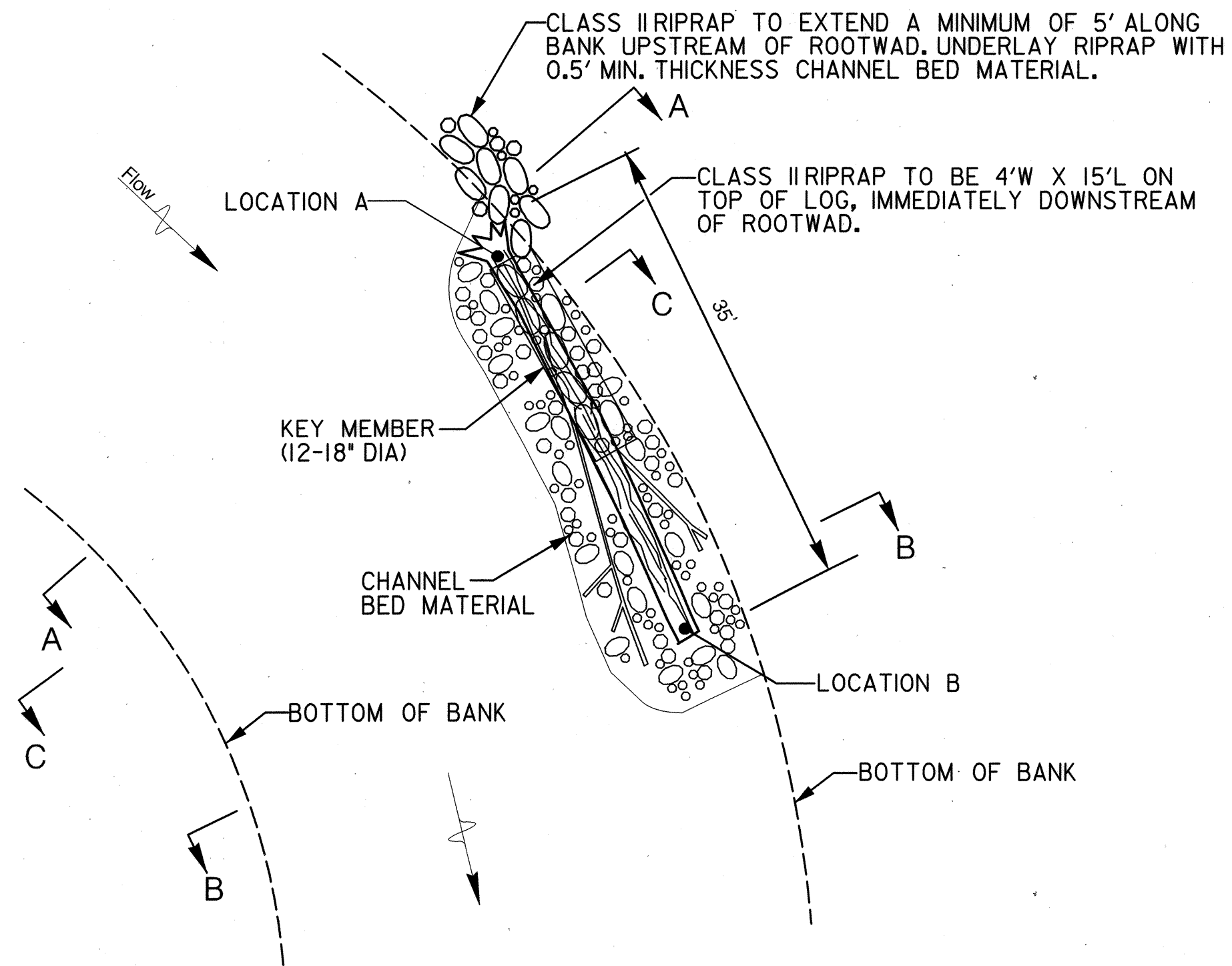

PLAN VIEW

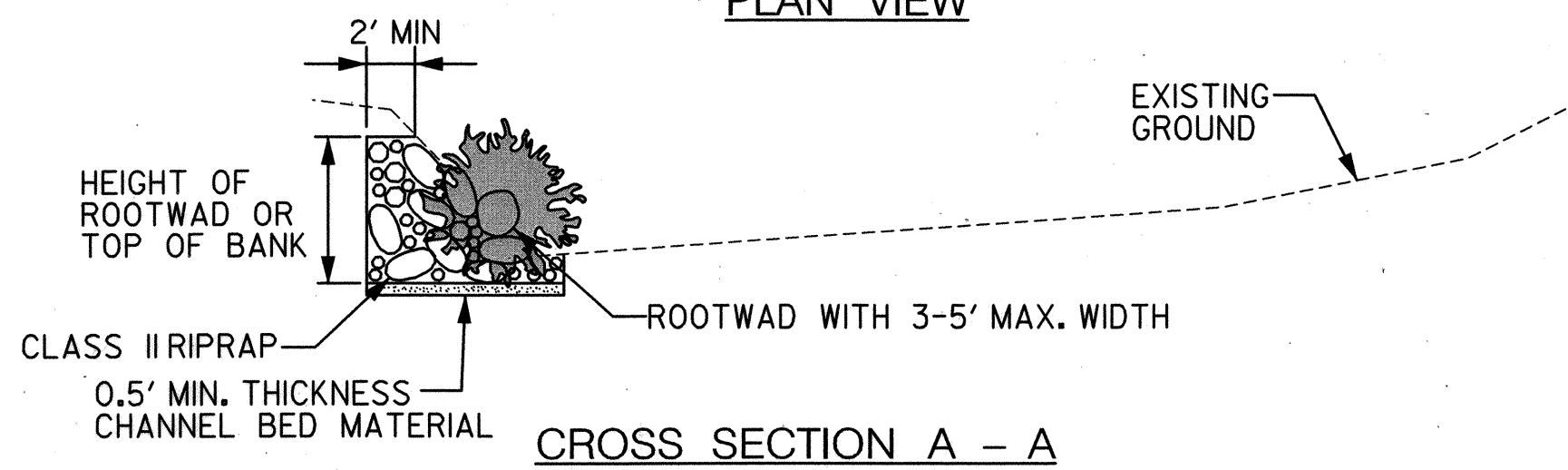

CROSS SECTION A - A

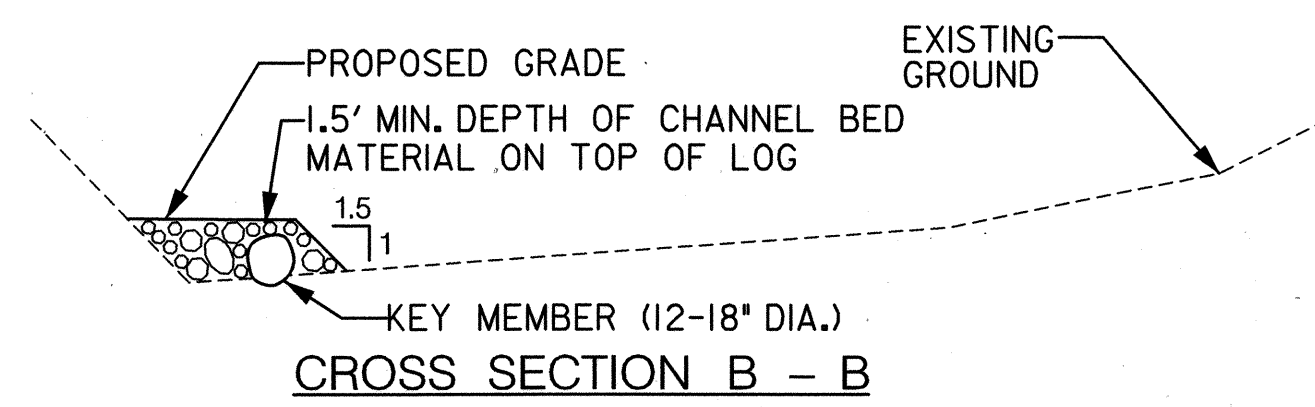

CROSS SECTION B - B

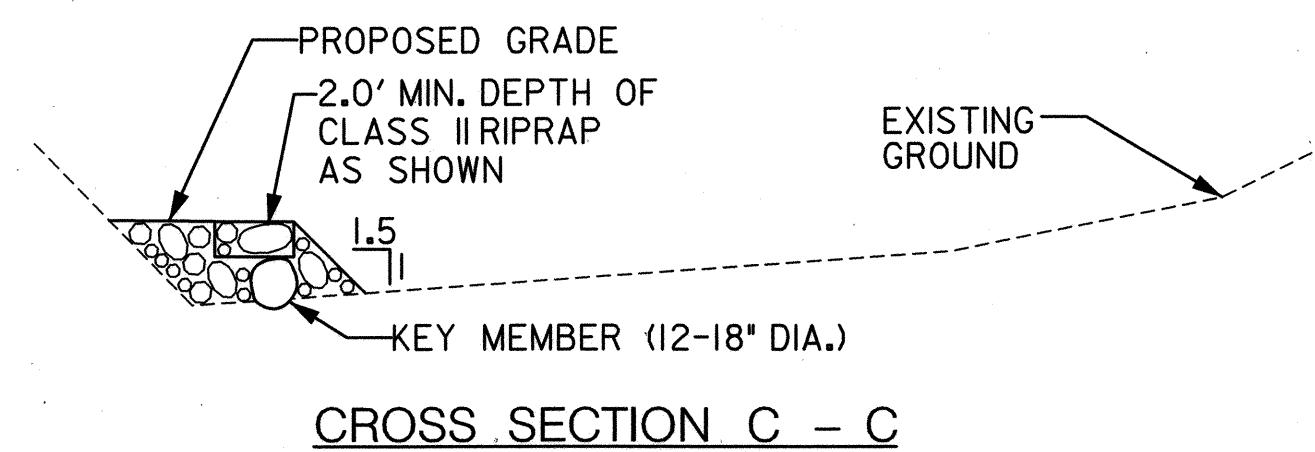

CROSS SECTION C - C

BANK ROUGHNESS FEATURE (BRF)
NOT TO SCALE

NOTE:
CHANNEL BED MATERIAL SHALL BE SALVAGED FROM THE EXISTING STREAM CHANNEL IN AREAS TO BE FILLED DUE TO RELOCATION OR IN AREAS WHERE STREAM BED GRADING IS TO OCCUR.

FLOW DIVERSITY MIX	
Amount of Stone (%)	Stone Type
20	SHA Class 1
80	SHA Class 2
100	Total

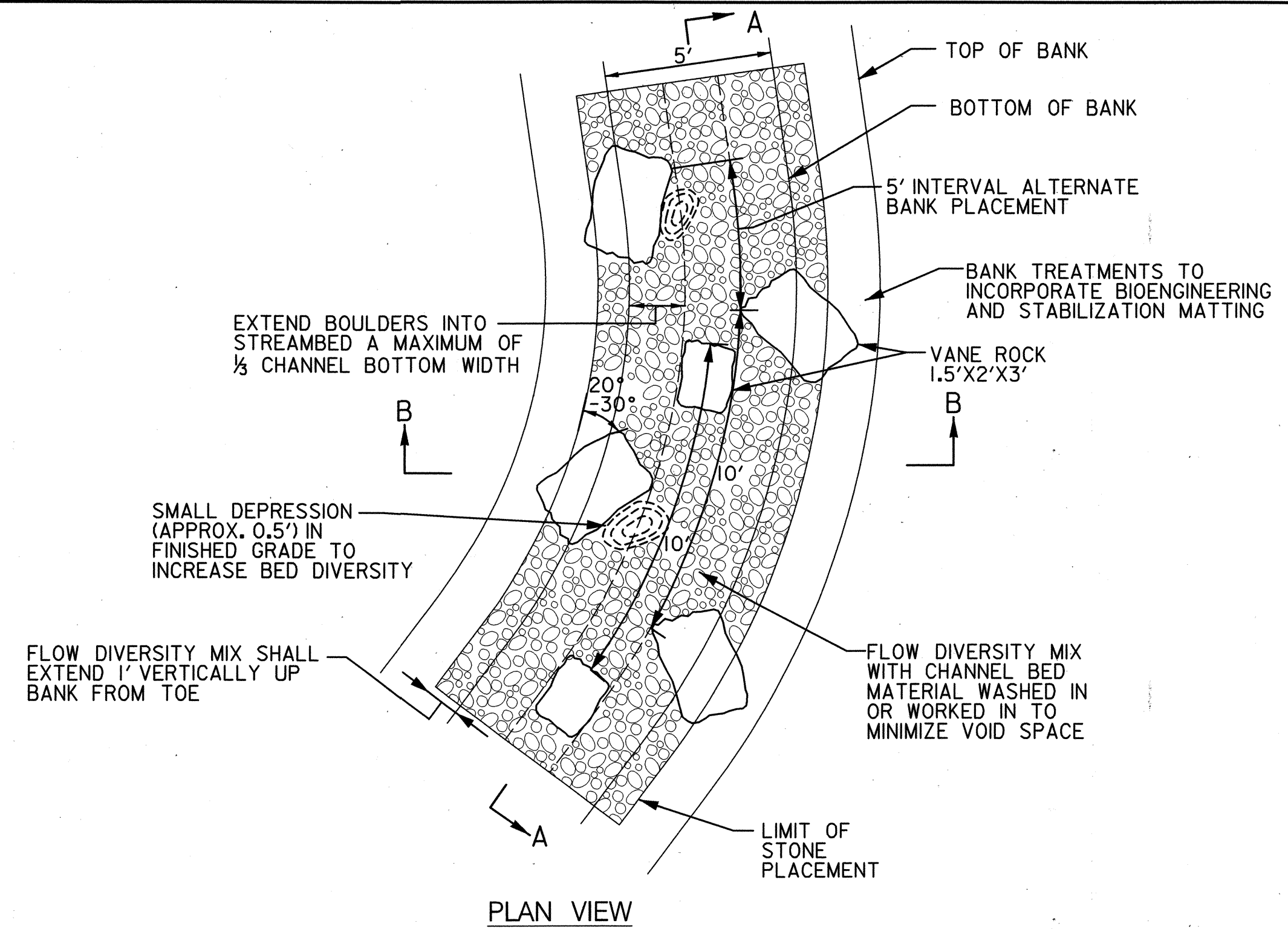

PLAN VIEW

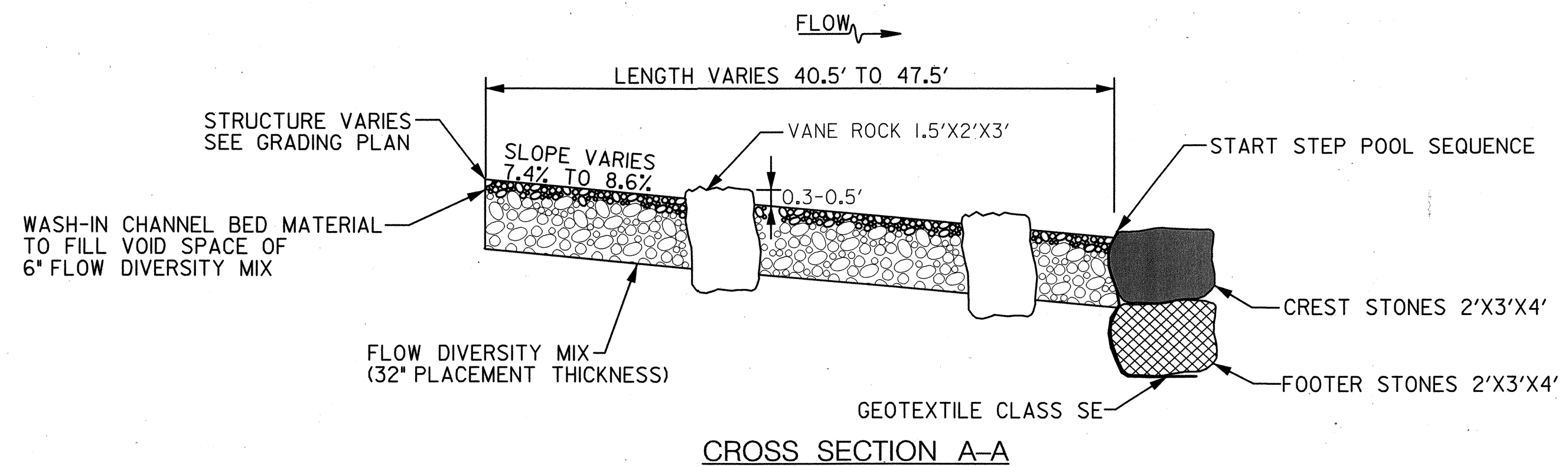

CROSS SECTION A-A

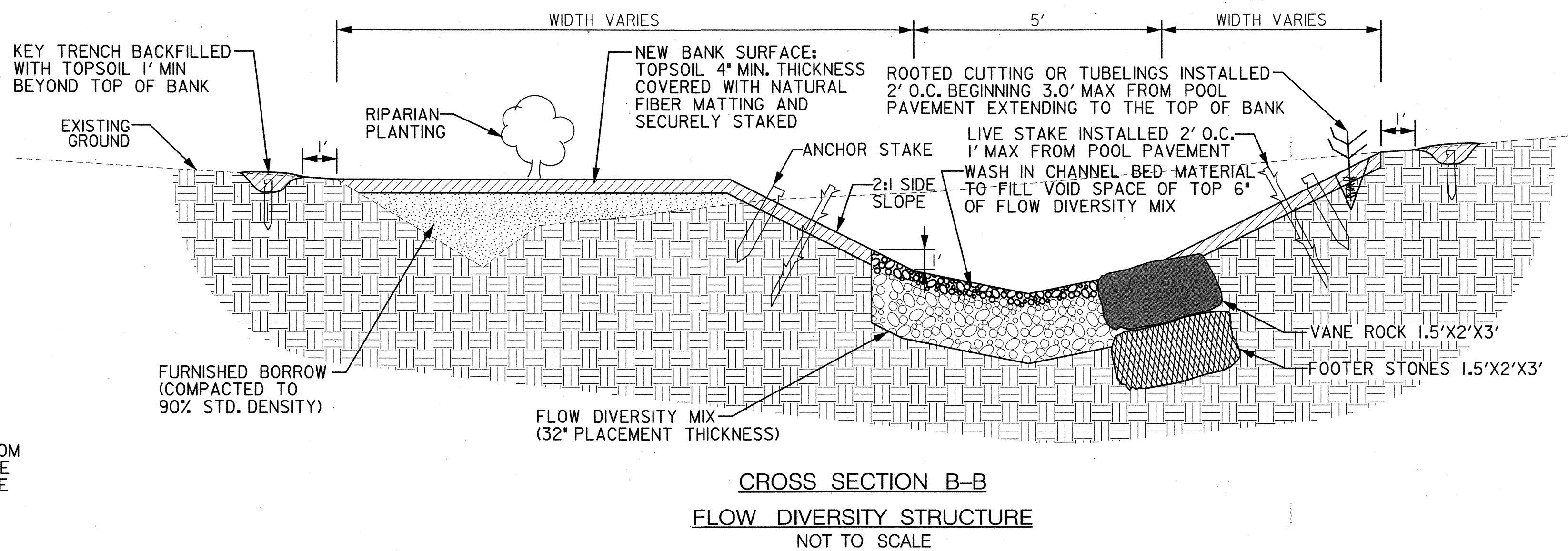

CROSS SECTION B-B
FLOW DIVERSITY STRUCTURE
NOT TO SCALE

DEPARTMENT OF PUBLIC WORKS
HOWARD COUNTY, MARYLAND

McCORMICK TAYLOR
509 South Exeter Street
4th Floor
Baltimore, Maryland 21202
(410) 662-7400

Howard County
MARYLAND
Storm Water Management Division
Bureau of Environmental Services
6751 Columbia Gateway Drive, Suite 514
Columbia, Maryland 21046-3143
(410) 313-6444



DES: MM, DF					
DRN: MR					
CHK: AH					
DATE: 11/13/14	BY	NO.	REVISION	DATE	

HOWARD COUNTY STORMWATER MANAGEMENT EVALUATION
PINEHURST COURT STREAM REHABILITATION PROJECT
CAPITAL PROJECT #D-1158
ELECTION DISTRICT NO. 2, HOWARD COUNTY MARYLAND
TAX MAP 17, GRID/BLOCK NO. 19
WAIVER PETITION WP-15-033

STREAM STABILIZATION DETAILS

SCALE
NTS
SHEET
12 OF 27

Mark DeLuca
CHIEF, BUREAU OF ENVIRONMENTAL SERVICES

11/14/14
DATE

STANDARD STABILIZATION NOTE

FOLLOWING INITIAL SOIL DISTURBANCE OR RE-DISTURBANCE, PERMANENT OR TEMPORARY STABILIZATION MUST BE COMPLETED WITHIN:

A.) THREE (3) CALENDAR DAYS AS TO THE SURFACE OF ALL PERIMETER DIKES, SWALES, DITCHES, PERIMETER SLOPES STEEPER THEN 3 HORIZONTAL TO 1 VERTICAL (3:1); AND

B.) SEVEN (7) CALENDAR DAYS AS TO ALL OTHER DISTURBED OF GRADED AREAS ON THE PROJECT SITES NOT UNDER ACTIVE GRADING.

REVIEWED FOR HOWARD SOIL CONSERVATION DISTRICT AND MEETS TECHNICAL REQUIREMENTS.

THESE PLANS FOR SOIL EROSION AND SEDIMENT CONTROL MEET THE REQUIREMENTS OF THE HOWARD SOIL CONSERVATION DISTRICT.

John R. Robertson 11/18/14
 HOWARD COUNTY SOIL CONSERVATION DISTRICT DATE

TIME RESTRICTION NOTES:

1. PUMPING IS NOT PERMITTED BETWEEN THE HOURS OF 7:00 PM AND 7:00 AM, MONDAY THROUGH FRIDAY.
2. CONSTRUCTION EQUIPMENT SHALL NOT BE STARTED NOR RUN BETWEEN THE HOURS OF 7:00 PM AND 7:00AM, MONDAY THROUGH FRIDAY.
3. FOR SATURDAY WORK, THE ABOVE HOURS SHALL BE 5:00 PM AND 9:00 AM, RESPECTIVELY.
4. NO WORK SHALL BE DONE ON SUNDAY.

NOTES:

1. EROSION AND SEDIMENT CONTROL SHALL BE STRICTLY ENFORCED.
2. EROSION AND SEDIMENT CONTROL MEASURES SHALL BE INSTALLED AS SOON AS PRACTICABLE FOR EACH PHASE OF CONSTRUCTION AND CAN ONLY BE REMOVED UPON THE APPROVAL OF THE ENGINEER AND THE SEDIMENT CONTROL INSPECTOR. NO DISTURBED AREA SHALL BE LEFT UNSTABILIZED OVERNIGHT UNLESS THE RUNOFF IS DIRECTED TO AN APPROVED SEDIMENT CONTROL DEVICE.
3. CONTRACTOR SHALL STABILIZE DISTURBED AREAS WITHIN THE WORK AREA AT THE END OF EACH WORK DAY.
4. ANY STOCKPILE OF MATERIALS MUST REMAIN OUTSIDE THE 100 YEAR FLOODPLAIN.
5. ADDITIONAL SEDIMENT CONTROLS SHALL BE PROVIDED AT THE DIRECTION OF THE SEDIMENT CONTROL INSPECTOR.
6. SILT FENCE TO BE REPLACED BY SUPER SILT FENCE AT THE DIRECTION OF THE SEDIMENT CONTROL INSPECTOR.
7. PIPE SLOPE DRAIN MAY BE MOVED DURING THE DAY TO FACILITATE GRADING.

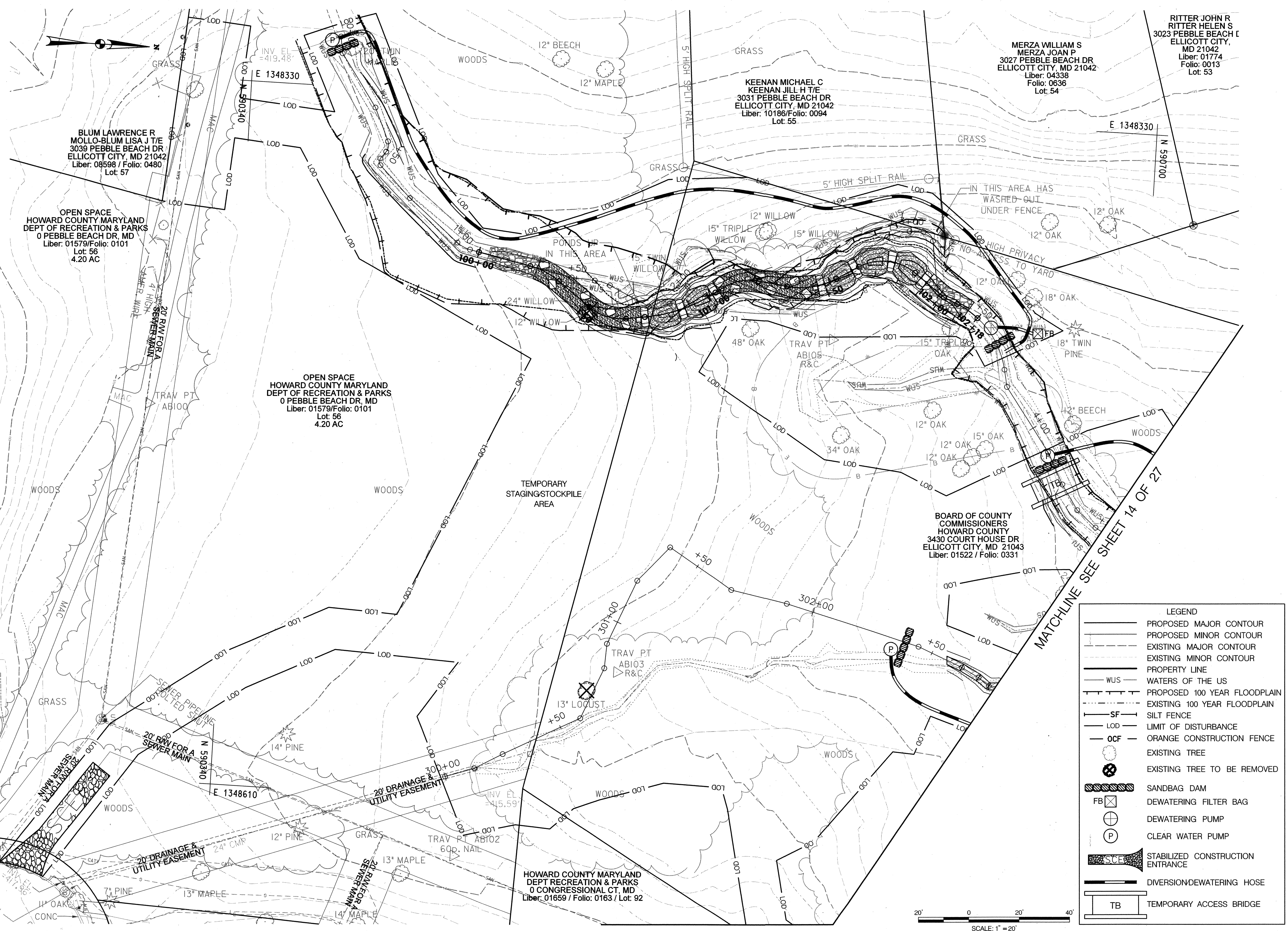

LEGEND

- PROPOSED MAJOR CONTOUR
- PROPOSED MINOR CONTOUR
- EXISTING MAJOR CONTOUR
- EXISTING MINOR CONTOUR
- PROPERTY LINE
- WUS WATERS OF THE US
- PROPOSED 100 YEAR FLOODPLAIN
- EXISTING 100 YEAR FLOODPLAIN
- SILT FENCE
- LIMIT OF DISTURBANCE
- OCF ORANGE CONSTRUCTION FENCE
- EXISTING TREE
- EXISTING TREE TO BE REMOVED
- SANDBAG DAM
- FB DOWATERING FILTER BAG
- DEWATERING PUMP
- CLEAR WATER PUMP
- STABILIZED CONSTRUCTION ENTRANCE
- DIVERSION/DEWATERING HOSE
- TB TEMPORARY ACCESS BRIDGE

SCALE: 1" = 20'

DEPARTMENT OF PUBLIC WORKS
 HOWARD COUNTY, MARYLAND

M. DeLuca
 CHIEF, BUREAU OF ENVIRONMENTAL SERVICES

11/14/14
 DATE

McCORMICK TAYLOR

509 South Exeter Street
 4th Floor
 Baltimore, Maryland 21202
 (410) 662-7400

Howard County
 MARYLAND

Storm Water Management Division
 Bureau of Environmental Services
 6751 Columbia Gateway Drive, Suite 514
 Columbia, Maryland 21046-3143
 (410) 313-6444



DES:	MM, DF				
DRN:	MR				
CHK:	AH				
DATE:	11/13/14	BY	NO.	REVISION	DATE

HOWARD COUNTY STORMWATER MANAGEMENT EVALUATION
PINEHURST COURT STREAM REHABILITATION PROJECT
CAPITAL PROJECT #D-1158
ELECTION DISTRICT NO. 2, HOWARD COUNTY MARYLAND
TAX MAP 17, GRID/BLOCK NO. 19
WAIVER PETITION WP-15-033

EROSION AND SEDIMENT CONTROL PLAN - PHASE 1

SCALE: 1" = 20'
 SHEET: 13 OF 27

HOWARD COUNTY MARYLAND
DEPT OF RECREATION & PARKS
3007 PEBBLE BEACH DR
ELLCOTT CITY, MD 21043
Liber: 01579 / Folio: 0101 / Lot: 49

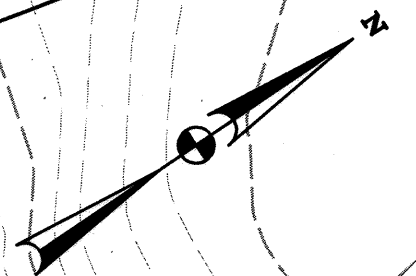

- NOTE:**
1. EROSION AND SEDIMENT CONTROL SHALL BE STRICTLY ENFORCED.
 2. EROSION AND SEDIMENT CONTROL MEASURES SHALL BE INSTALLED AS SOON AS PRACTICABLE FOR EACH PHASE OF CONSTRUCTION AND CAN ONLY BE REMOVED UPON THE APPROVAL OF THE ENGINEER AND THE SEDIMENT CONTROL INSPECTOR. NO DISTURBED AREA SHALL BE LEFT UNSTABILIZED OVERNIGHT UNLESS THE RUNOFF IS DIRECTED TO AN APPROVED SEDIMENT CONTROL DEVICE.
 3. CONTRACTOR SHALL STABILIZE DISTURBED AREAS WITHIN THE WORK AREA AT THE END OF EACH WORK DAY.
 4. ANY STOCKPILE OF MATERIALS MUST REMAIN OUTSIDE THE 100 YEAR FLOODPLAIN.
 5. ADDITIONAL SEDIMENT CONTROLS SHALL BE PROVIDED AT THE DIRECTION OF THE SEDIMENT CONTROL INSPECTOR.
 6. SILT FENCE TO BE REPLACED BY SUPER SILT FENCE AT THE DIRECTION OF THE SEDIMENT CONTROL INSPECTOR.
 7. PIPE SLOPE DRAIN MAY BE MOVED DURING THE DAY TO FACILITATE GRADING.

- TIME RESTRICTION NOTES:**
1. PUMPING IS NOT PERMITTED BETWEEN THE HOURS OF 7:00 PM AND 7:00 AM, MONDAY THROUGH FRIDAY.
 2. CONSTRUCTION EQUIPMENT SHALL NOT BE STARTED NOR RUN BETWEEN THE HOURS OF 7:00 PM AND 7:00AM, MONDAY THROUGH FRIDAY.
 3. FOR SATURDAY WORK, THE ABOVE HOURS SHALL BE 5:00 PM AND 9:00 AM, RESPECTIVELY.
 4. NO WORK SHALL BE DONE ON SUNDAY.

MATCHLINE SEE SHEET 13 OF 27

MATCHLINE SEE SHEET 15 OF 27

BOARD OF COUNTY COMMISSIONERS
HOWARD COUNTY
3430 COURT HOUSE DR
ELLCOTT CITY, MD 21043
Liber: 01522 / Folio: 0331

LEGEND

- PROPOSED MAJOR CONTOUR
- PROPOSED MINOR CONTOUR
- - - EXISTING MAJOR CONTOUR
- - - EXISTING MINOR CONTOUR
- PROPERTY LINE
- WUS — WATERS OF THE US
- PROPOSED 100 YEAR FLOODPLAIN
- - - EXISTING 100 YEAR FLOODPLAIN
- SF — SILT FENCE
- LOD — LIMIT OF DISTURBANCE
- OCF — ORANGE CONSTRUCTION FENCE
- ⊗ EXISTING TREE
- ⊗ EXISTING TREE TO BE REMOVED
- ▨ SANDBAG DAM
- FB ⊗ DEWATERING FILTER BAG
- ⊕ DEWATERING PUMP
- ⊙ CLEAR WATER PUMP
- SCE — STABILIZED CONSTRUCTION ENTRANCE
- DIVERSION/DEWATERING HOSE
- TB — TEMPORARY ACCESS BRIDGE

STANDARD STABILIZATION NOTE

FOLLOWING INITIAL SOIL DISTURBANCE OR RE-DISTURBANCE, PERMANENT OR TEMPORARY STABILIZATION MUST BE COMPLETED WITHIN:

A.) THREE (3) CALENDAR DAYS AS TO THE SURFACE OF ALL PERIMETER DIKES, SWALES, DITCHES, PERIMETER SLOPES STEEPER THEN 3 HORIZONTAL TO 1 VERTICAL (3:1); AND

B.) SEVEN (7) CALENDAR DAYS AS TO ALL OTHER DISTURBED OF GRADED AREAS ON THE PROJECT SITES NOT UNDER ACTIVE GRADING.

REVIEWED FOR HOWARD SOIL CONSERVATION DISTRICT AND MEETS TECHNICAL REQUIREMENTS.
THESE PLANS FOR SOIL EROSION AND SEDIMENT CONTROL MEET THE REQUIREMENTS OF THE HOWARD SOIL CONSERVATION DISTRICT.

John A. Roberts 11/18/14
HOWARD COUNTY SOIL CONSERVATION DISTRICT DATE

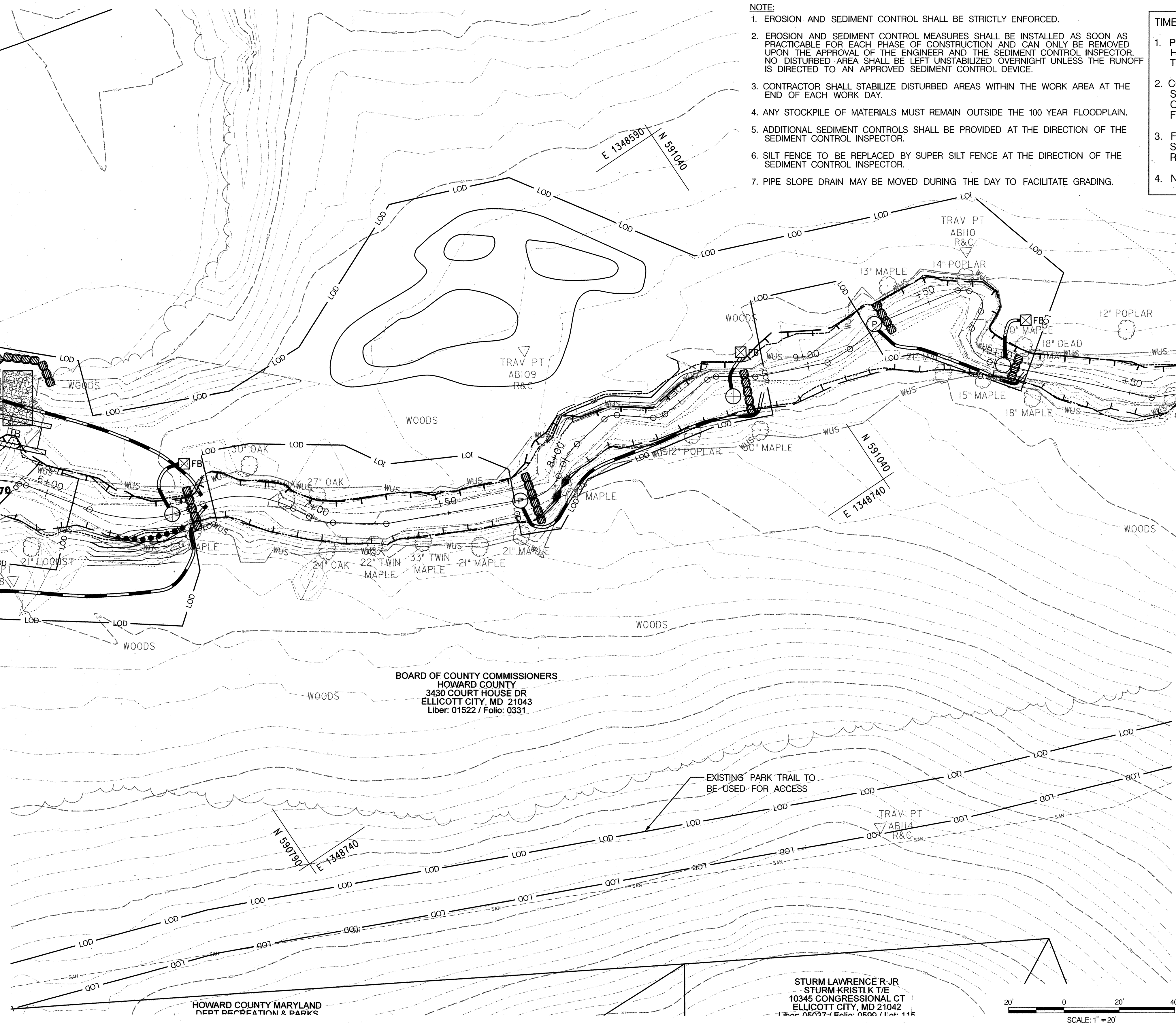

STURM LAWRENCE R JR
STURM KRISTIK T/E
10345 CONGRESSIONAL CT
ELLCOTT CITY, MD 21042
Liber: 06927 / Folio: 0690 / Lot: 14E

SCALE: 1" = 20'

DEPARTMENT OF PUBLIC WORKS
HOWARD COUNTY, MARYLAND

McCORMICK TAYLOR
509 South Exeter Street
4th Floor
Baltimore, Maryland 21202
(410) 662-7400

Howard County
MARYLAND
Storm Water Management Division
Bureau of Environmental Services
6751 Columbia Gateway Drive, Suite 514
Columbia, Maryland 21046-3143
(410) 313-6444



DES:	MM, DF				
DRN:	MR				
CHK:	AH				
DATE:	11/13/14	BY	NO.	REVISION	DATE

HOWARD COUNTY STORMWATER MANAGEMENT EVALUATION
PINEHURST COURT STREAM REHABILITATION PROJECT
CAPITAL PROJECT #D-1158
ELECTION DISTRICT NO. 2, HOWARD COUNTY MARYLAND
TAX MAP 17, GRID/BLOCK NO. 19
WAIVER PETITION WP-15-033

EROSION AND SEDIMENT CONTROL PLAN - PHASE 1

SCALE
1" = 20'
SHEET
14 OF 27

Mark Doherty 11/14/14
CHIEF, BUREAU OF ENVIRONMENTAL SERVICES DATE

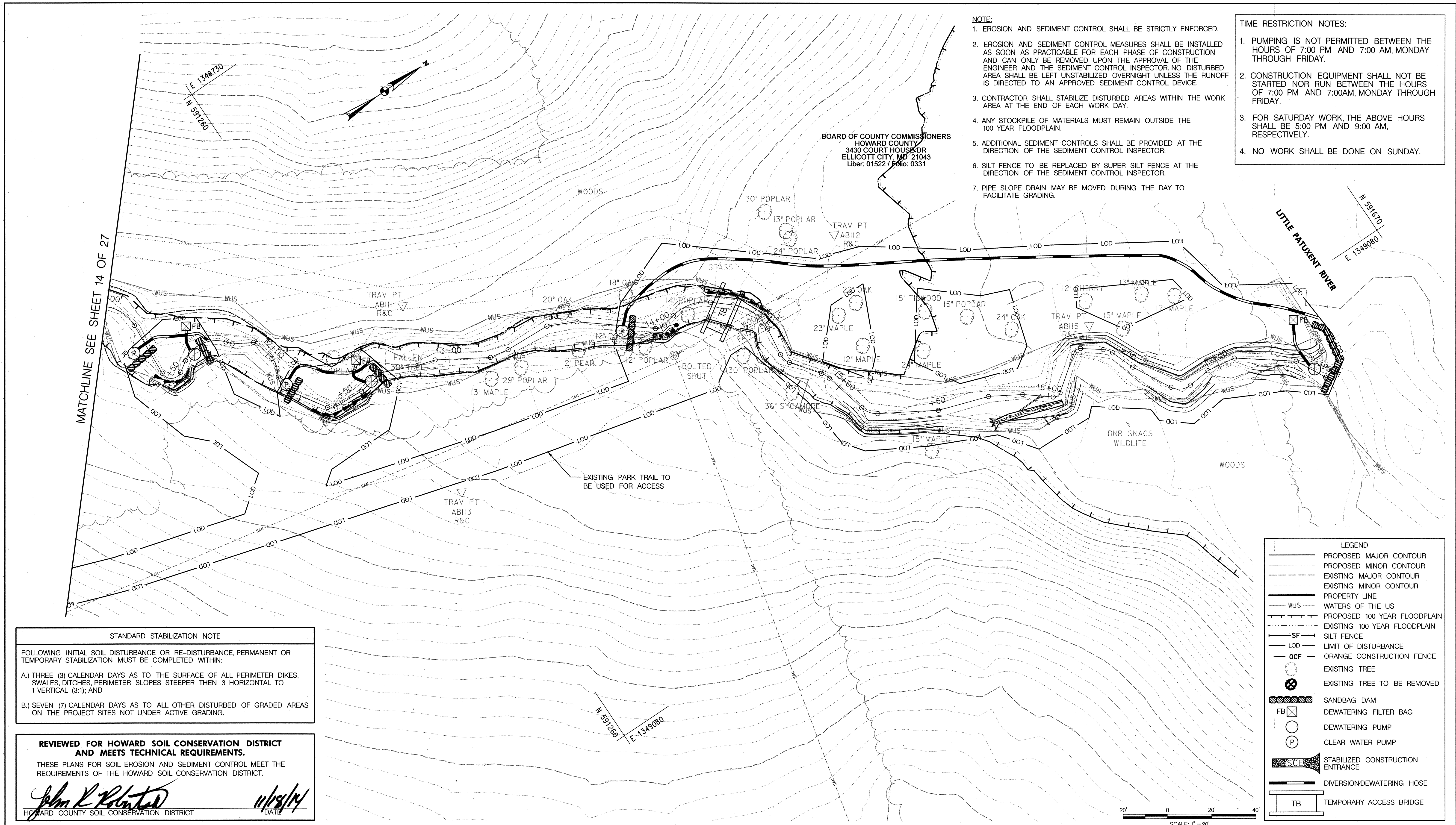

- NOTE:**
1. EROSION AND SEDIMENT CONTROL SHALL BE STRICTLY ENFORCED.
 2. EROSION AND SEDIMENT CONTROL MEASURES SHALL BE INSTALLED AS SOON AS PRACTICABLE FOR EACH PHASE OF CONSTRUCTION AND CAN ONLY BE REMOVED UPON THE APPROVAL OF THE ENGINEER AND THE SEDIMENT CONTROL INSPECTOR. NO DISTURBED AREA SHALL BE LEFT UNSTABILIZED OVERNIGHT UNLESS THE RUNOFF IS DIRECTED TO AN APPROVED SEDIMENT CONTROL DEVICE.
 3. CONTRACTOR SHALL STABILIZE DISTURBED AREAS WITHIN THE WORK AREA AT THE END OF EACH WORK DAY.
 4. ANY STOCKPILE OF MATERIALS MUST REMAIN OUTSIDE THE 100 YEAR FLOODPLAIN.
 5. ADDITIONAL SEDIMENT CONTROLS SHALL BE PROVIDED AT THE DIRECTION OF THE SEDIMENT CONTROL INSPECTOR.
 6. SILT FENCE TO BE REPLACED BY SUPER SILT FENCE AT THE DIRECTION OF THE SEDIMENT CONTROL INSPECTOR.
 7. PIPE SLOPE DRAIN MAY BE MOVED DURING THE DAY TO FACILITATE GRADING.

- TIME RESTRICTION NOTES:**
1. PUMPING IS NOT PERMITTED BETWEEN THE HOURS OF 7:00 PM AND 7:00 AM, MONDAY THROUGH FRIDAY.
 2. CONSTRUCTION EQUIPMENT SHALL NOT BE STARTED NOR RUN BETWEEN THE HOURS OF 7:00 PM AND 7:00AM, MONDAY THROUGH FRIDAY.
 3. FOR SATURDAY WORK, THE ABOVE HOURS SHALL BE 5:00 PM AND 9:00 AM, RESPECTIVELY.
 4. NO WORK SHALL BE DONE ON SUNDAY.

BOARD OF COUNTY COMMISSIONERS
 HOWARD COUNTY
 3430 COURT HOUSE DR
 ELLICOTT CITY, MD 21043
 Liber: 01522 / Folio: 0331

LEGEND

	PROPOSED MAJOR CONTOUR
	PROPOSED MINOR CONTOUR
	EXISTING MAJOR CONTOUR
	EXISTING MINOR CONTOUR
	PROPERTY LINE
	WATERS OF THE US
	PROPOSED 100 YEAR FLOODPLAIN
	EXISTING 100 YEAR FLOODPLAIN
	SILT FENCE
	LIMIT OF DISTURBANCE
	ORANGE CONSTRUCTION FENCE
	EXISTING TREE
	EXISTING TREE TO BE REMOVED
	SANDBAG DAM
	DEWATERING FILTER BAG
	DEWATERING PUMP
	CLEAR WATER PUMP
	STABILIZED CONSTRUCTION ENTRANCE
	DIVERSION/DEWATERING HOSE
	TEMPORARY ACCESS BRIDGE

STANDARD STABILIZATION NOTE

FOLLOWING INITIAL SOIL DISTURBANCE OR RE-DISTURBANCE, PERMANENT OR TEMPORARY STABILIZATION MUST BE COMPLETED WITHIN:

A) THREE (3) CALENDAR DAYS AS TO THE SURFACE OF ALL PERIMETER DIKES, SWALES, DITCHES, PERIMETER SLOPES STEEPER THEN 3 HORIZONTAL TO 1 VERTICAL (3:1); AND

B) SEVEN (7) CALENDAR DAYS AS TO ALL OTHER DISTURBED OR GRADED AREAS ON THE PROJECT SITES NOT UNDER ACTIVE GRADING.

REVIEWED FOR HOWARD SOIL CONSERVATION DISTRICT AND MEETS TECHNICAL REQUIREMENTS.

THESE PLANS FOR SOIL EROSION AND SEDIMENT CONTROL MEET THE REQUIREMENTS OF THE HOWARD SOIL CONSERVATION DISTRICT.

John R. Roberts 11/19/14
 HOWARD COUNTY SOIL CONSERVATION DISTRICT DATE

DEPARTMENT OF PUBLIC WORKS
 HOWARD COUNTY, MARYLAND

Michael D. ...
 CHIEF, BUREAU OF ENVIRONMENTAL SERVICES 11/14/14
 DATE

McCORMICK TAYLOR
 509 South Exeter Street
 4th Floor
 Baltimore, Maryland 21202
 (410) 662-7400

Howard County
 MARYLAND

Storm Water Management Division
 Bureau of Environmental Services
 6751 Columbia Gateway Drive, Suite 514
 Columbia, Maryland 21046-3143
 (410) 313-6444

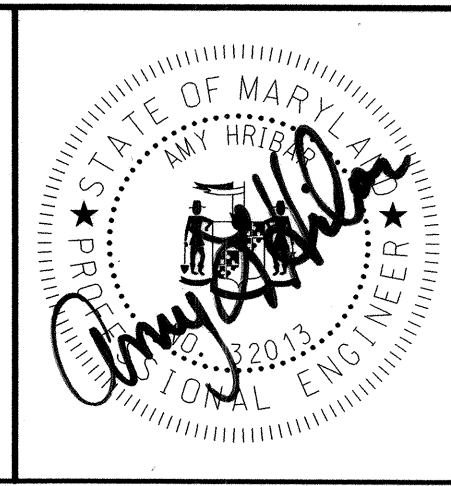

DES: MM, DF					
DRN: MR					
CHK: AH					
DATE: 11/13/14	BY	NO.	REVISION	DATE	

HOWARD COUNTY STORMWATER MANAGEMENT EVALUATION
PINEHURST COURT STREAM REHABILITATION PROJECT
 CAPITAL PROJECT #D-1158
 ELECTION DISTRICT NO. 2, HOWARD COUNTY MARYLAND
 TAX MAP 17, GRID/BLOCK NO. 19
 WAIVER PETITION WP-15-033

EROSION AND SEDIMENT CONTROL PLAN - PHASE 1

SCALE
 1" = 20'
 SHEET
 15 OF 27

SAND BAGS			
FROM	TO	QTY (L.F.)	REMARKS
21+68.83, 9.3'LT	21+98.10, 43'LT	57	SB-1
20+38.68, 155'LT	20+41.29, 165'LT	10	SB-2
20+54.06, 172'LT	20+64.36, 165'LT	14	SB-3

24" PIPE SLOPE DRAIN (SEE NOTE 5)			
FROM	TO	QTY (L.F.)	REMARKS
21+73.26, 33'LT	20+48.44, 168'LT	211	PSD-1

SILT FENCE			
FROM	TO	QTY (LF)	REMARKS
20+00.05, 118'LT	20+38.68, 155'LT	62	SF-1
20+64.36, 165'LT	20+80.55, 170'LT	18	SF-2
20+76.93, 159'LT	20+94.32, 164'LT	20	SF-3
20+25.02, 11'RT	21+18.01, 5.2'LT	102	SF-4

TEMPORARY RIPRAP		
STA.	QTY (SY)	REMARKS
20+33.50, 31'RT	3	OUTFALL FOR DF-1
21+13.75, 155'LT	3	OUTFALL FOR DF-2

DIVERSION FENCE			
FROM	TO	QTY (L.F.)	REMARKS
21+40.95, 24'RT	20+33.50, 31'RT	108	DF-1
21+80.63, 66'LT	21+13.75, 155'LT	116	DF-2

TEMPORARY GABION OUTLET STRUCTURE		
STA.	QTY (SY)	REMARKS
20+48.44, 168'LT	1	SEE DETAIL, SHEET 20

4" DIVERSION HOSE			
FROM	TO	QTY (L.F.)	REMARKS
21+78.95, 35'LT	20+52.02, 170'LT	206	

3" DEWATERING HOSE			
FROM	TO	QTY (L.F.)	REMARKS
20+89.02, 107'LT	20+98.03, 172'LT	66	

SUMP PIT	
STATION	QTY (EA)
20+89.02, 107'RT	1

FILTER BAG	
STATION	QTY (EA)
20+98.03, 172'LT	1

TEMPORARY PUMP	
STATION	QTY (EA)
21+78.95, 35'LT	1

STANDARD STABILIZATION NOTE

FOLLOWING INITIAL SOIL DISTURBANCE OR RE-DISTURBANCE, PERMANENT OR TEMPORARY STABILIZATION MUST BE COMPLETED WITHIN:

A) THREE (3) CALENDAR DAYS AS TO THE SURFACE OF ALL PERIMETER DIKS, SWALES, DITCHES, PERIMETER SLOPES STEEPER THEN 3 HORIZONTAL TO 1 VERTICAL (3:1); AND

B) SEVEN (7) CALENDAR DAYS AS TO ALL OTHER DISTURBED OF GRADED AREAS ON THE PROJECT SITES NOT UNDER ACTIVE GRADING.

REVIEWED FOR HOWARD SOIL CONSERVATION DISTRICT AND MEETS TECHNICAL REQUIREMENTS.

THESE PLANS FOR SOIL EROSION AND SEDIMENT CONTROL MEET THE REQUIREMENTS OF THE HOWARD SOIL CONSERVATION DISTRICT.

John R. Robertson
HOWARD COUNTY SOIL CONSERVATION DISTRICT
DATE: 11/13/14

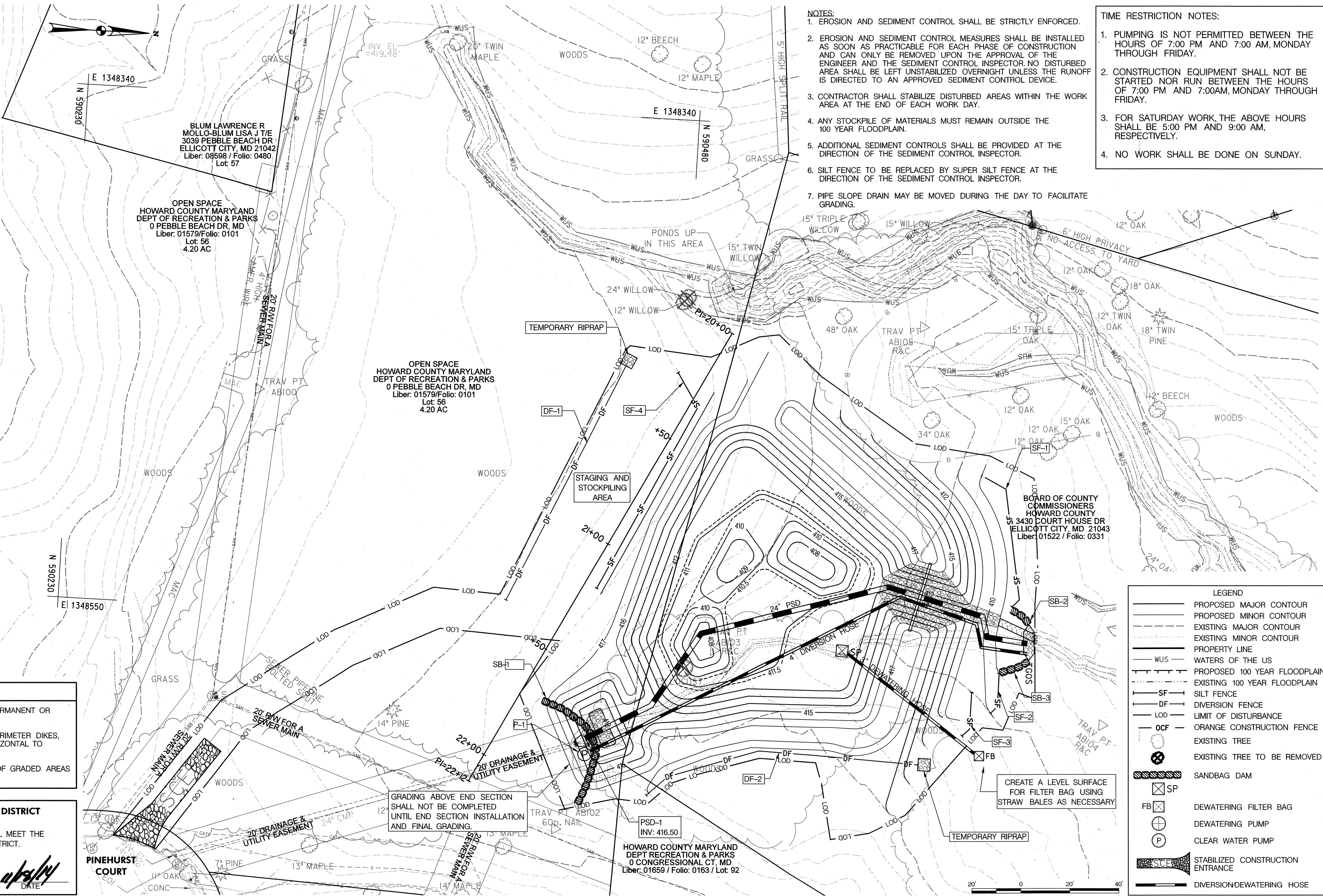

- NOTES:
- EROSION AND SEDIMENT CONTROL SHALL BE STRICTLY ENFORCED.
 - EROSION AND SEDIMENT CONTROL MEASURES SHALL BE INSTALLED AS SOON AS PRACTICABLE FOR EACH PHASE OF CONSTRUCTION AND CAN ONLY BE REMOVED UPON THE APPROVAL OF THE ENGINEER AND THE SEDIMENT CONTROL INSPECTOR. NO DISTURBED AREA SHALL BE LEFT UNSTABILIZED OVERNIGHT UNLESS THE RUNOFF IS DIRECTED TO AN APPROVED SEDIMENT CONTROL DEVICE.
 - CONTRACTOR SHALL STABILIZE DISTURBED AREAS WITHIN THE WORK AREA AT THE END OF EACH WORK DAY.
 - ANY STOCKPILE OF MATERIALS MUST REMAIN OUTSIDE THE 100 YEAR FLOODPLAIN.
 - ADDITIONAL SEDIMENT CONTROLS SHALL BE PROVIDED AT THE DIRECTION OF THE SEDIMENT CONTROL INSPECTOR.
 - SILT FENCE TO BE REPLACED BY SUPER SILT FENCE AT THE DIRECTION OF THE SEDIMENT CONTROL INSPECTOR.
 - PIPE SLOPE DRAIN MAY BE MOVED DURING THE DAY TO FACILITATE GRADING.

- TIME RESTRICTION NOTES:
- PUMPING IS NOT PERMITTED BETWEEN THE HOURS OF 7:00 PM AND 7:00 AM, MONDAY THROUGH FRIDAY.
 - CONSTRUCTION EQUIPMENT SHALL NOT BE STARTED NOR RUN BETWEEN THE HOURS OF 7:00 PM AND 7:00 AM, MONDAY THROUGH FRIDAY.
 - FOR SATURDAY WORK, THE ABOVE HOURS SHALL BE 5:00 PM AND 9:00 AM, RESPECTIVELY.
 - NO WORK SHALL BE DONE ON SUNDAY.

LEGEND

- PROPOSED MAJOR CONTOUR
- PROPOSED MINOR CONTOUR
- EXISTING MAJOR CONTOUR
- EXISTING MINOR CONTOUR
- PROPERTY LINE
- WUS - WATERS OF THE US
- PROPOSED 100 YEAR FLOODPLAIN
- EXISTING 100 YEAR FLOODPLAIN
- SF - SILT FENCE
- DF - DIVERSION FENCE
- LOD - LIMIT OF DISTURBANCE
- OCF - ORANGE CONSTRUCTION FENCE
- EXISTING TREE
- EXISTING TREE TO BE REMOVED
- SANDBAG DAM
- SP - DEWATERING FILTER BAG
- FB - DEWATERING FILTER BAG
- DEWATERING PUMP
- CLEAR WATER PUMP
- STABILIZED CONSTRUCTION ENTRANCE
- DIVERSION/DEWATERING HOSE

DEPARTMENT OF PUBLIC WORKS
HOWARD COUNTY, MARYLAND

Michael J. ...
CHIEF, BUREAU OF ENVIRONMENTAL SERVICES
DATE: 11/13/14

McCORMICK TAYLOR
509 South Exeter Street
4th Floor
Baltimore, Maryland 21202
(410) 662-7400

Howard County MARYLAND
Storm Water Management Division
Bureau of Environmental Services
6751 Columbia Gateway Drive, Suite 514
Columbia, Maryland 21046-3143
(410) 313-6444



DES: MM, DF					
DRN: MR					
CHK: AH					
DATE: 11/13/14	BY	NO.	REVISION	DATE	

HOWARD COUNTY STORMWATER MANAGEMENT EVALUATION
PINEHURST COURT STREAM REHABILITATION PROJECT
CAPITAL PROJECT #D-1158
ELECTION DISTRICT NO. 2, HOWARD COUNTY MARYLAND
TAX MAP 17, GRID/BLOCK NO. 19
WAIVER PETITION WP-15-033

EROSION AND SEDIMENT CONTROL PLAN - PHASE 2

SCALE: 1" = 20'

SHEET 16 OF 27

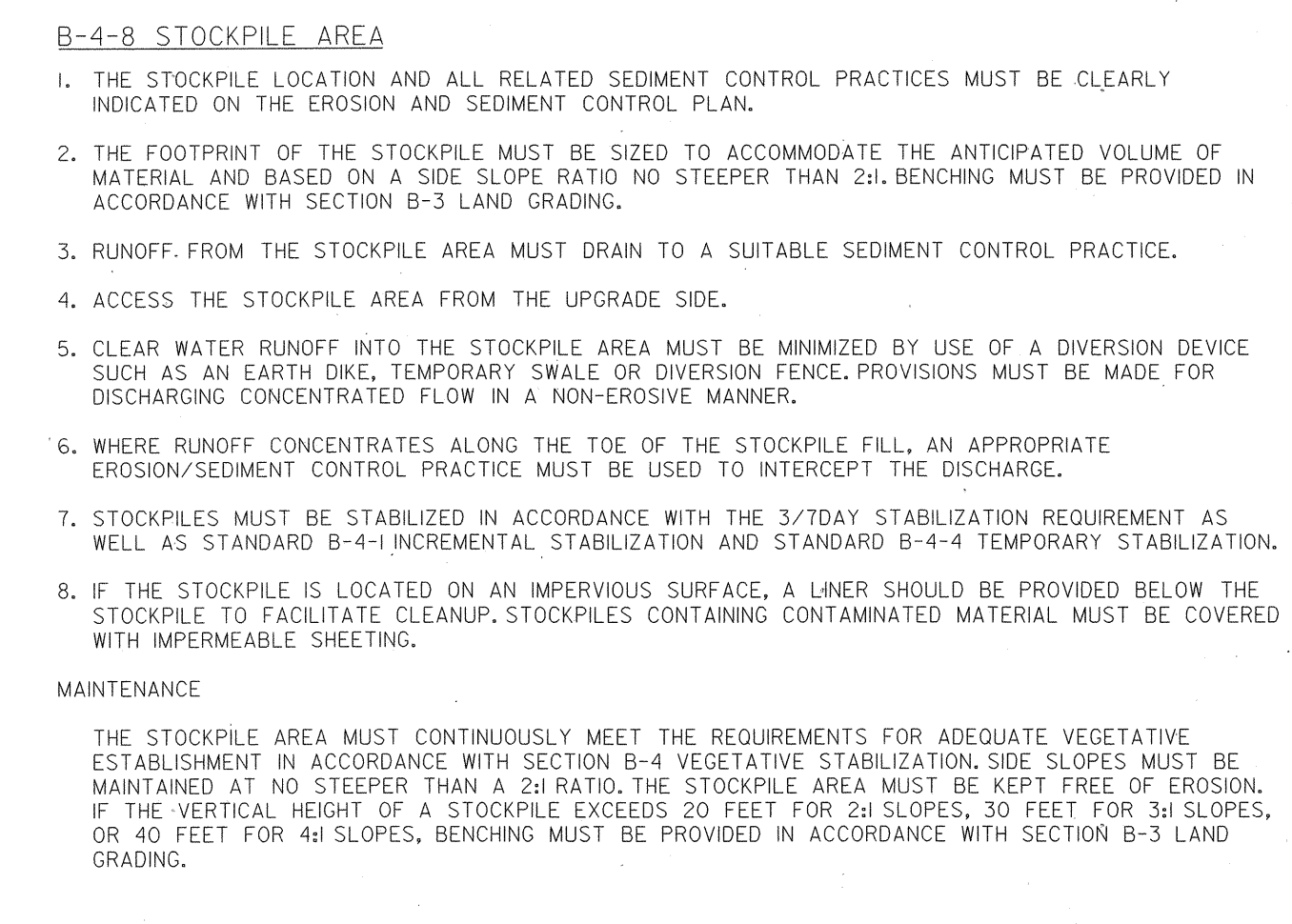
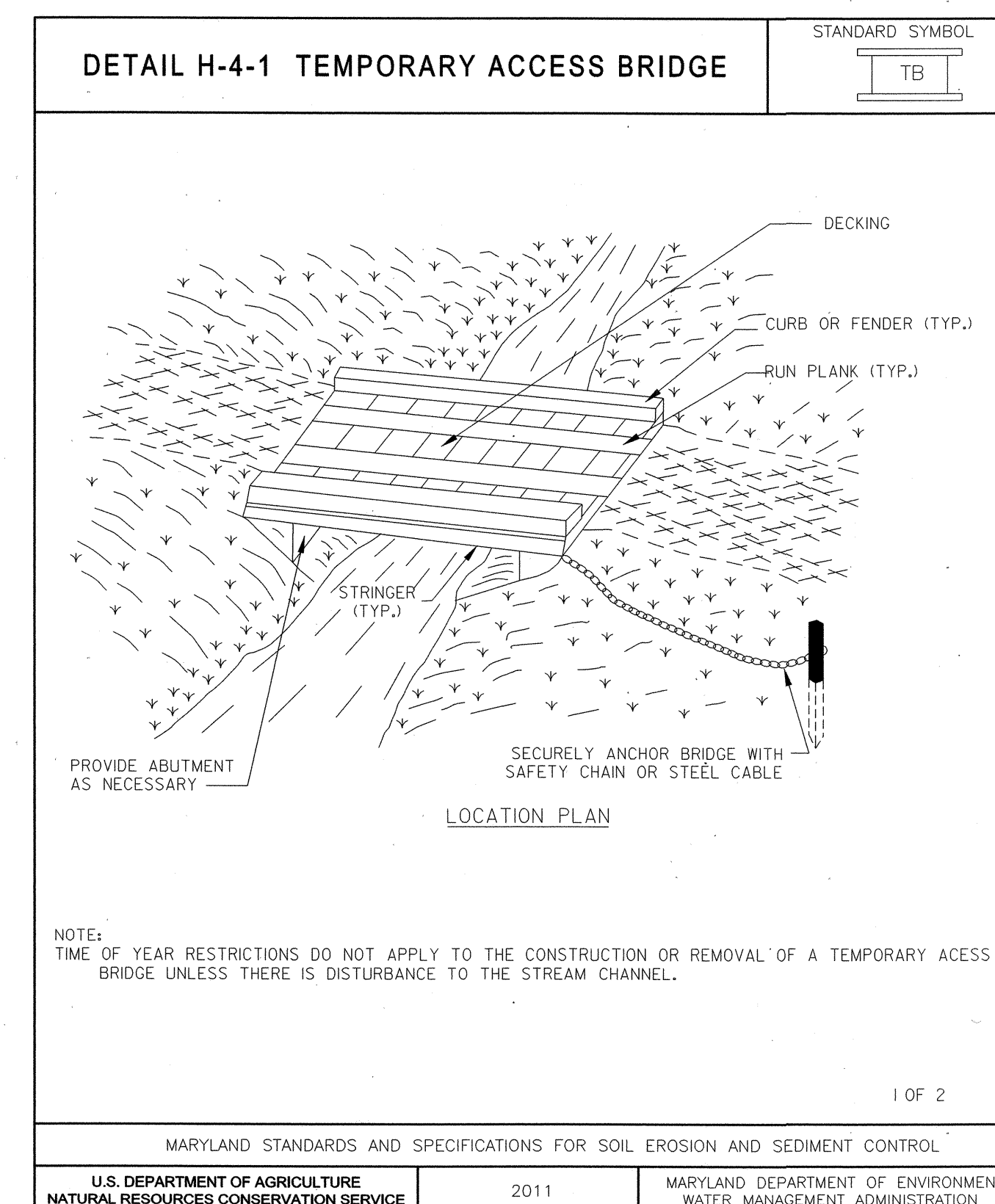
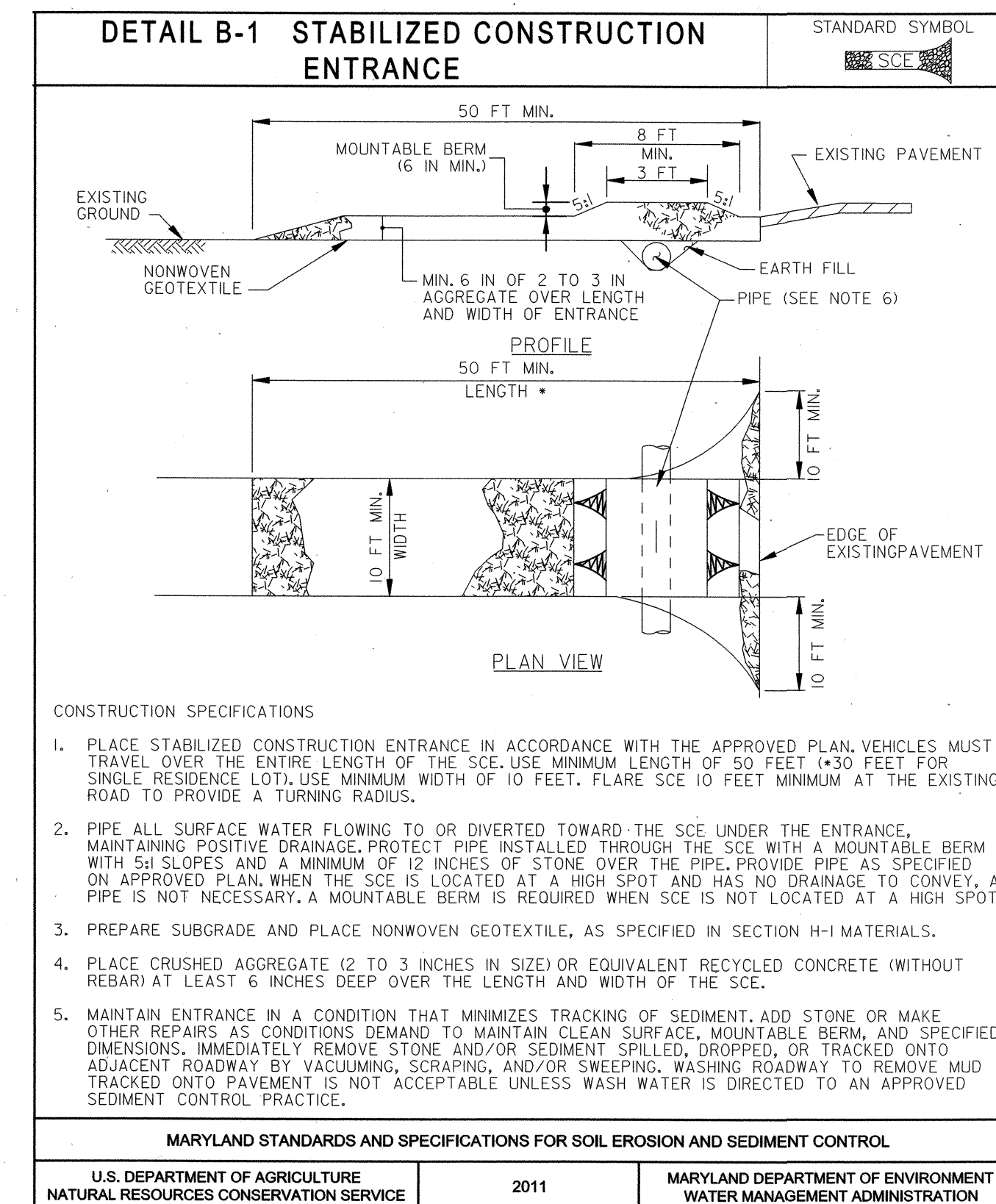
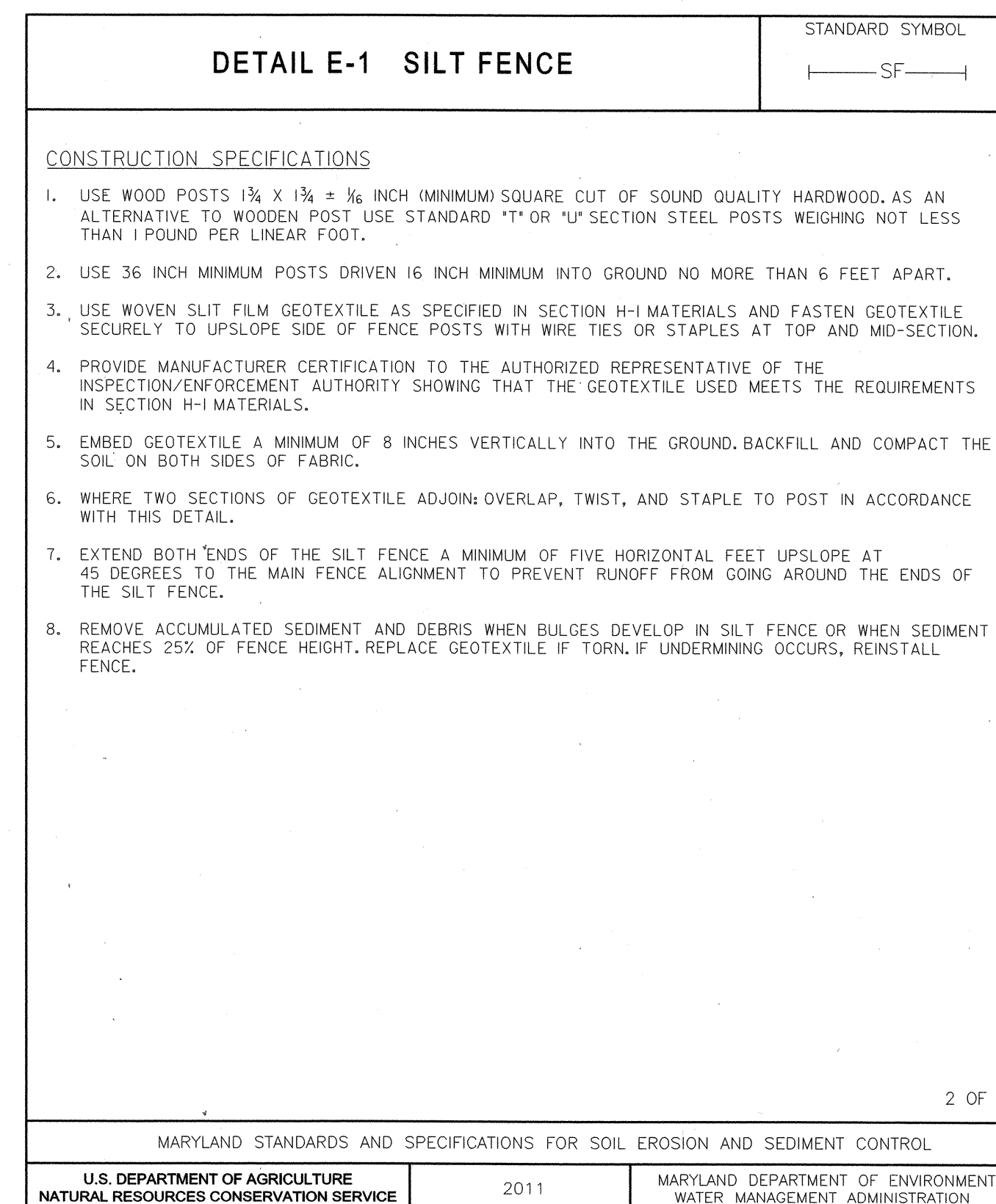
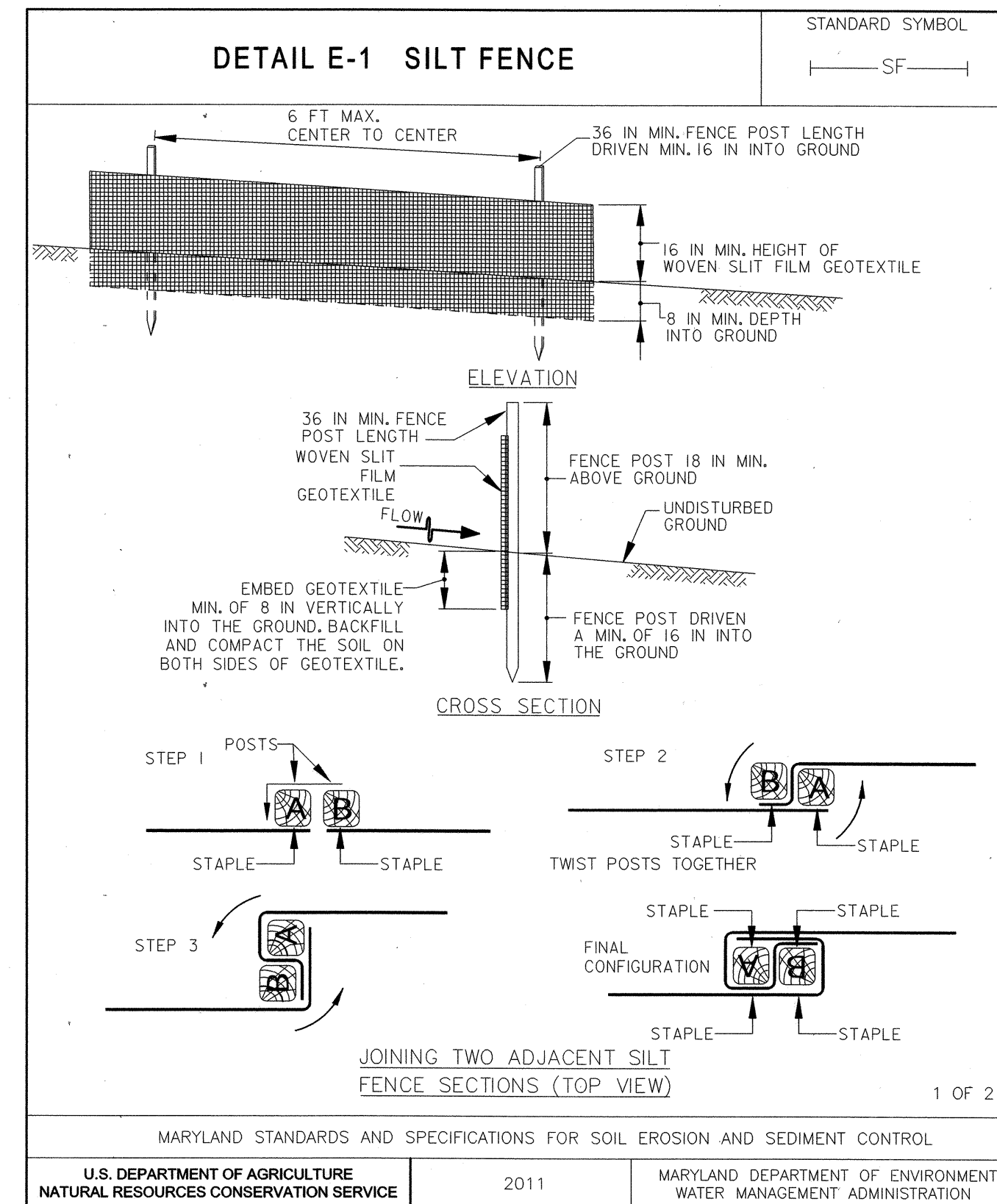
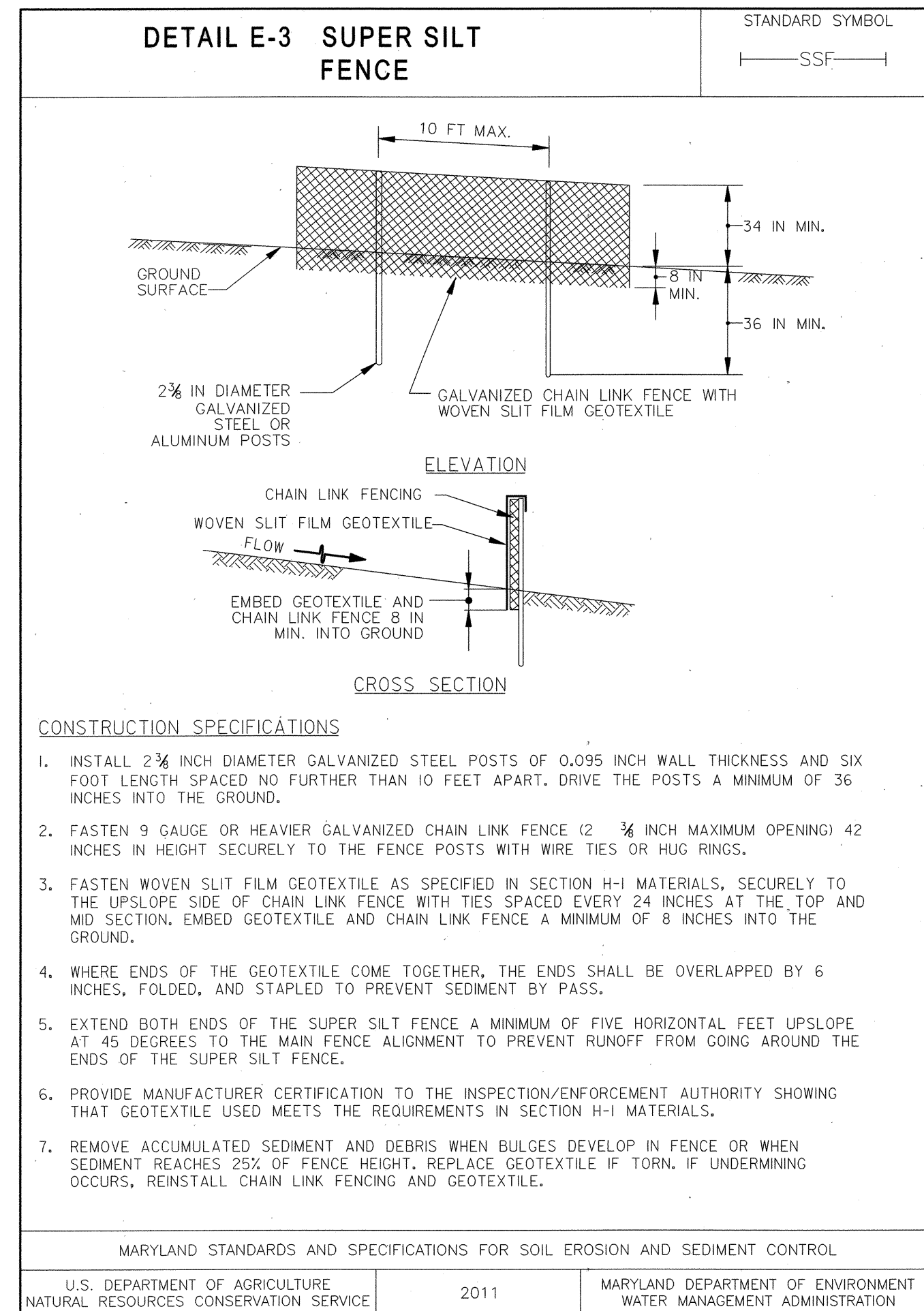

REVIEWED FOR HOWARD SOIL CONSERVATION DISTRICT AND MEETS TECHNICAL REQUIREMENTS.

THESE PLANS FOR SOIL EROSION AND SEDIMENT CONTROL MEET THE REQUIREMENTS OF THE HOWARD SOIL CONSERVATION DISTRICT.

John K. Roberts 11/14/14
HOWARD COUNTY SOIL CONSERVATION DISTRICT DATE

DEPARTMENT OF PUBLIC WORKS
HOWARD COUNTY, MARYLAND

Malcolm... 11/14/14
CHIEF, BUREAU OF ENVIRONMENTAL SERVICES DATE

McCORMICK TAYLOR
509 South Exeter Street
4th Floor
Baltimore, Maryland 21202
(410) 662-7400

Howard County
MARYLAND
Storm Water Management Division
Bureau of Environmental Services
6751 Columbia Gateway Drive, Suite 514
Columbia, Maryland 21046-3143
(410) 313-6444

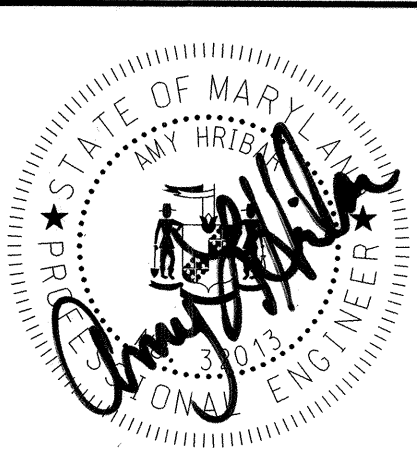

DES:	MM, DF				
DRN:	MR				
CHK:	AH				
DATE:	11/13/14				
	BY	NO.	REVISION	DATE	

HOWARD COUNTY STORMWATER MANAGEMENT EVALUATION
PINEHURST COURT STREAM REHABILITATION PROJECT
CAPITAL PROJECT #D-1158
ELECTION DISTRICT NO. 2, HOWARD COUNTY MARYLAND
TAX MAP 17, GRID/BLOCK NO. 19
WAIVER PETITION WP-15-033
EROSION AND SEDIMENT CONTROL DETAILS

SCALE
NOT TO SCALE
SHEET
19 OF 27

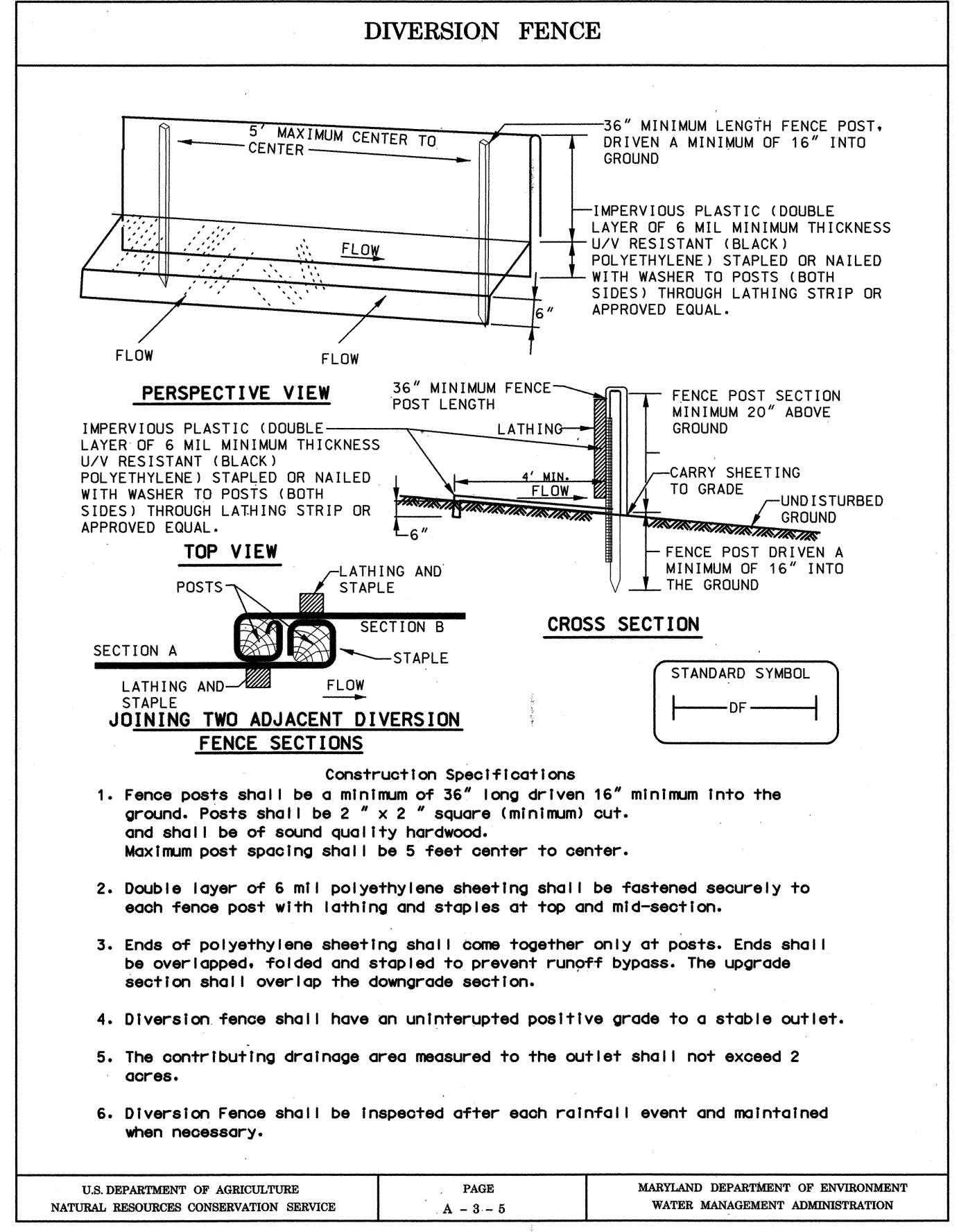
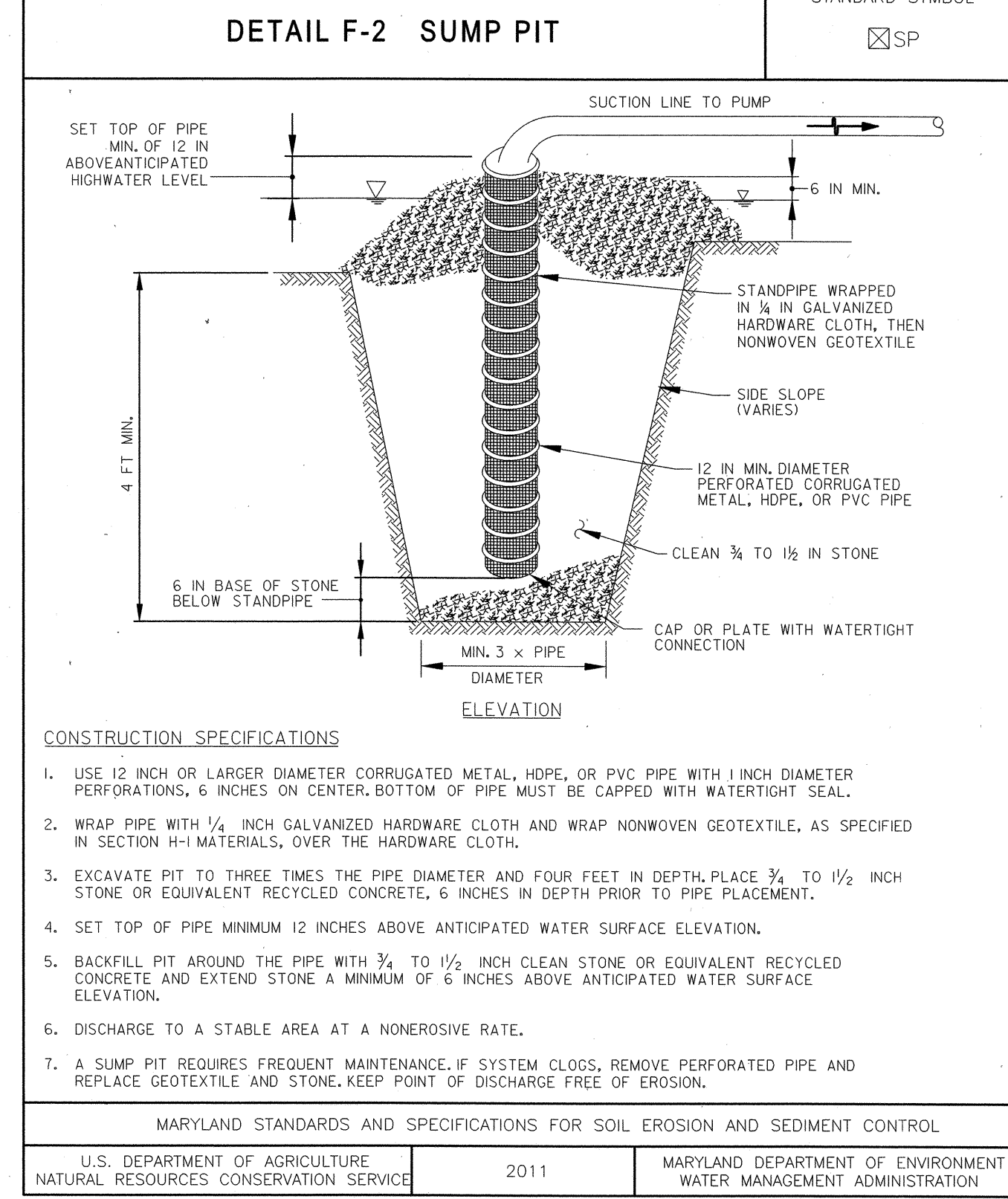
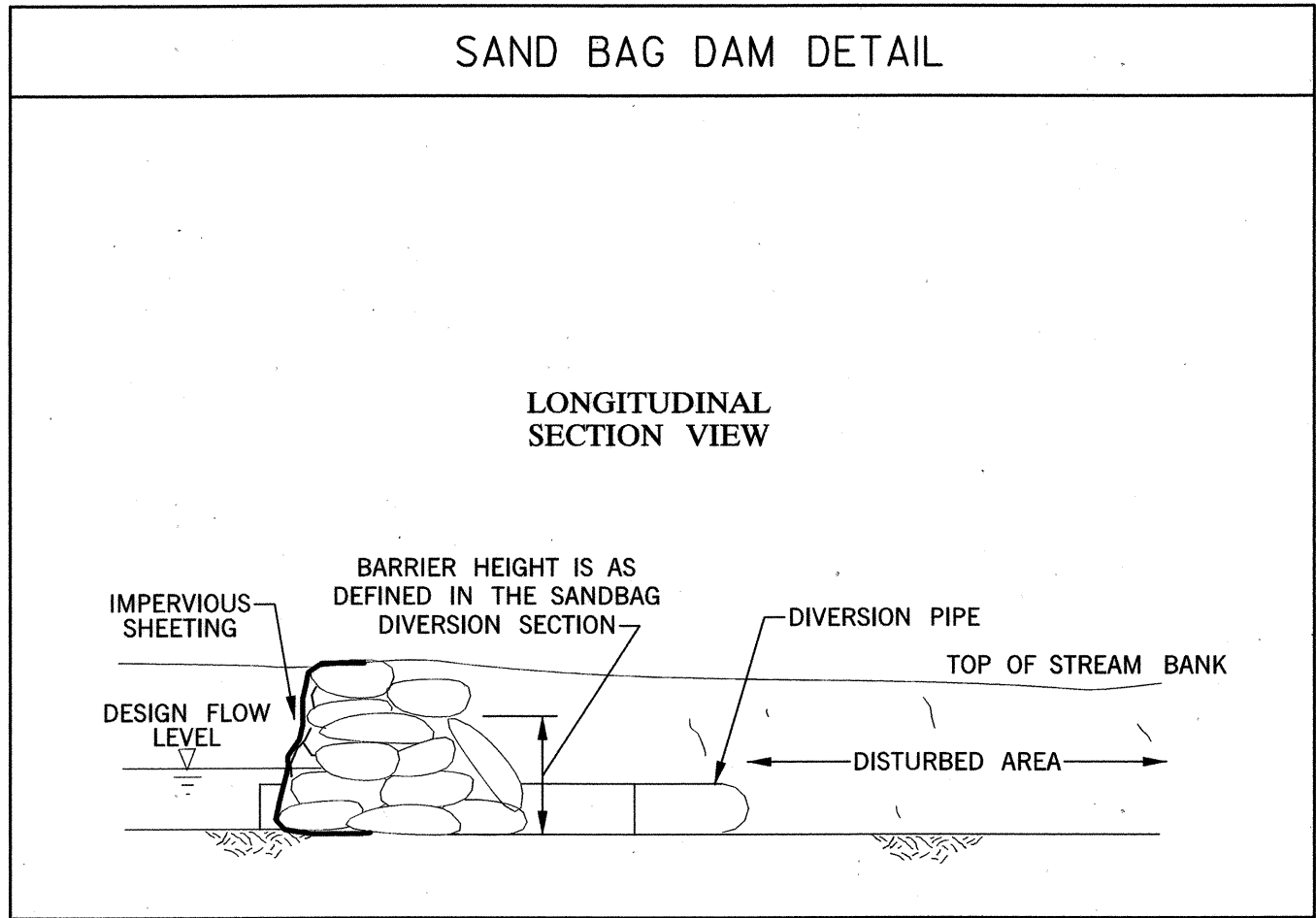
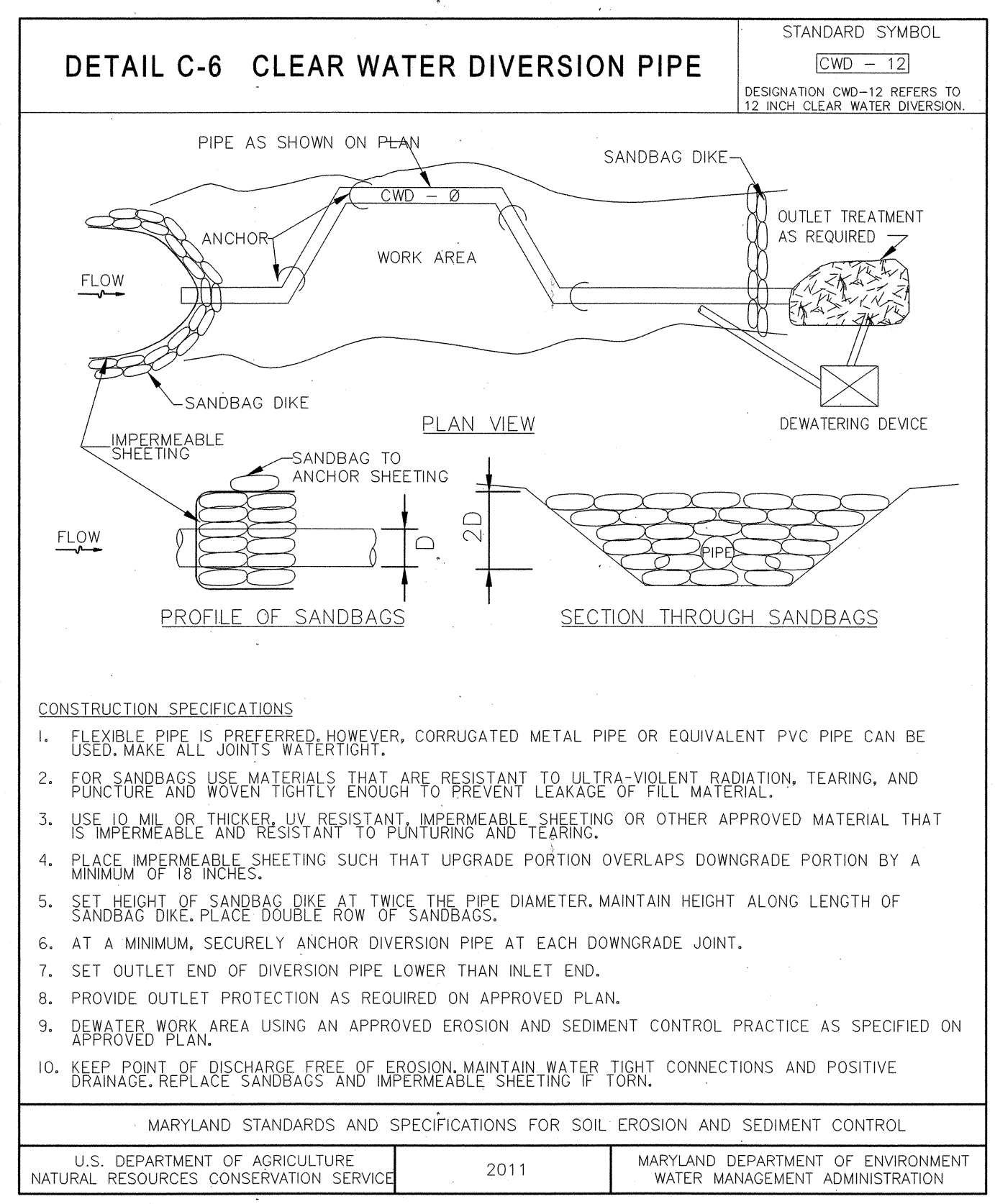
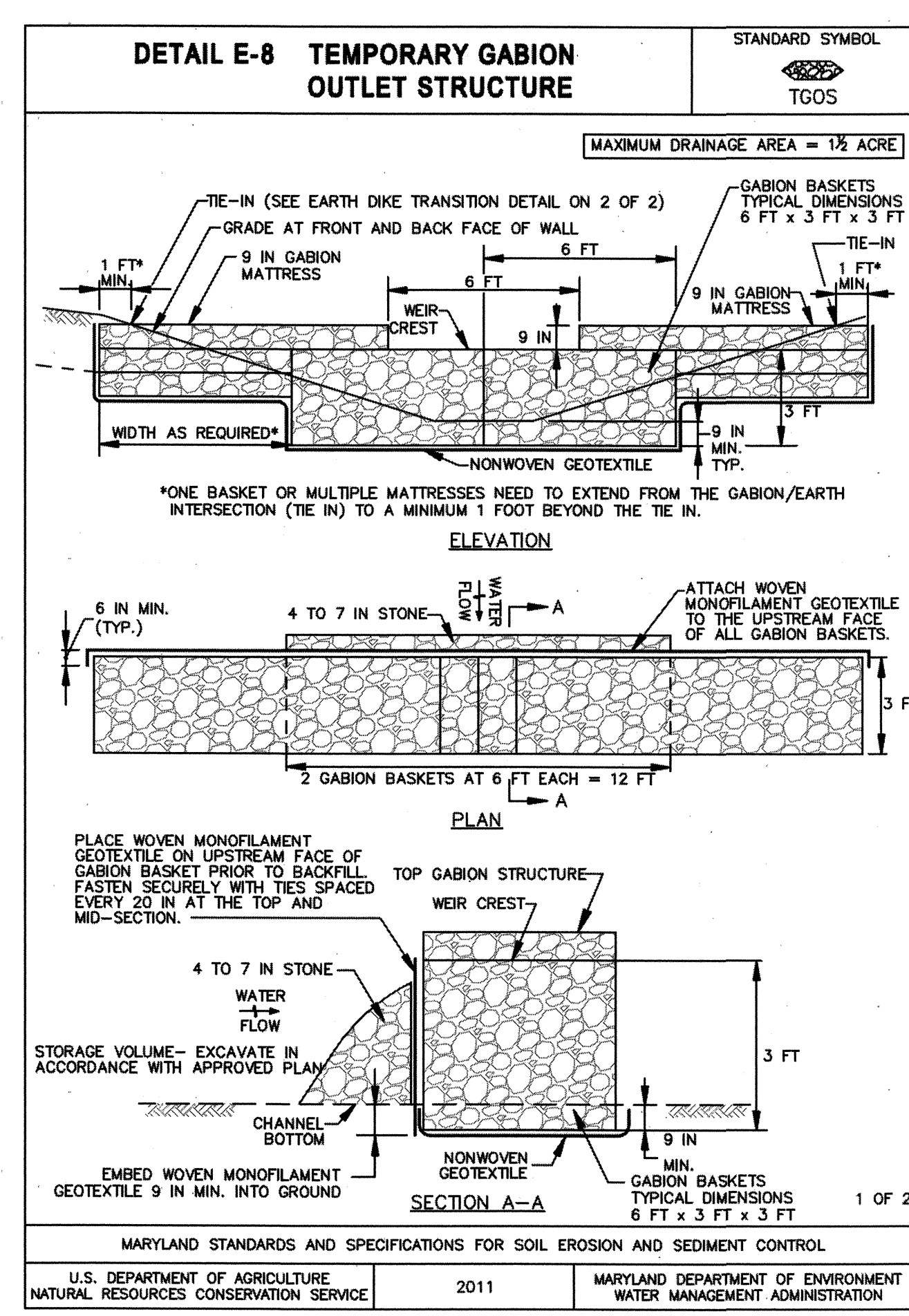
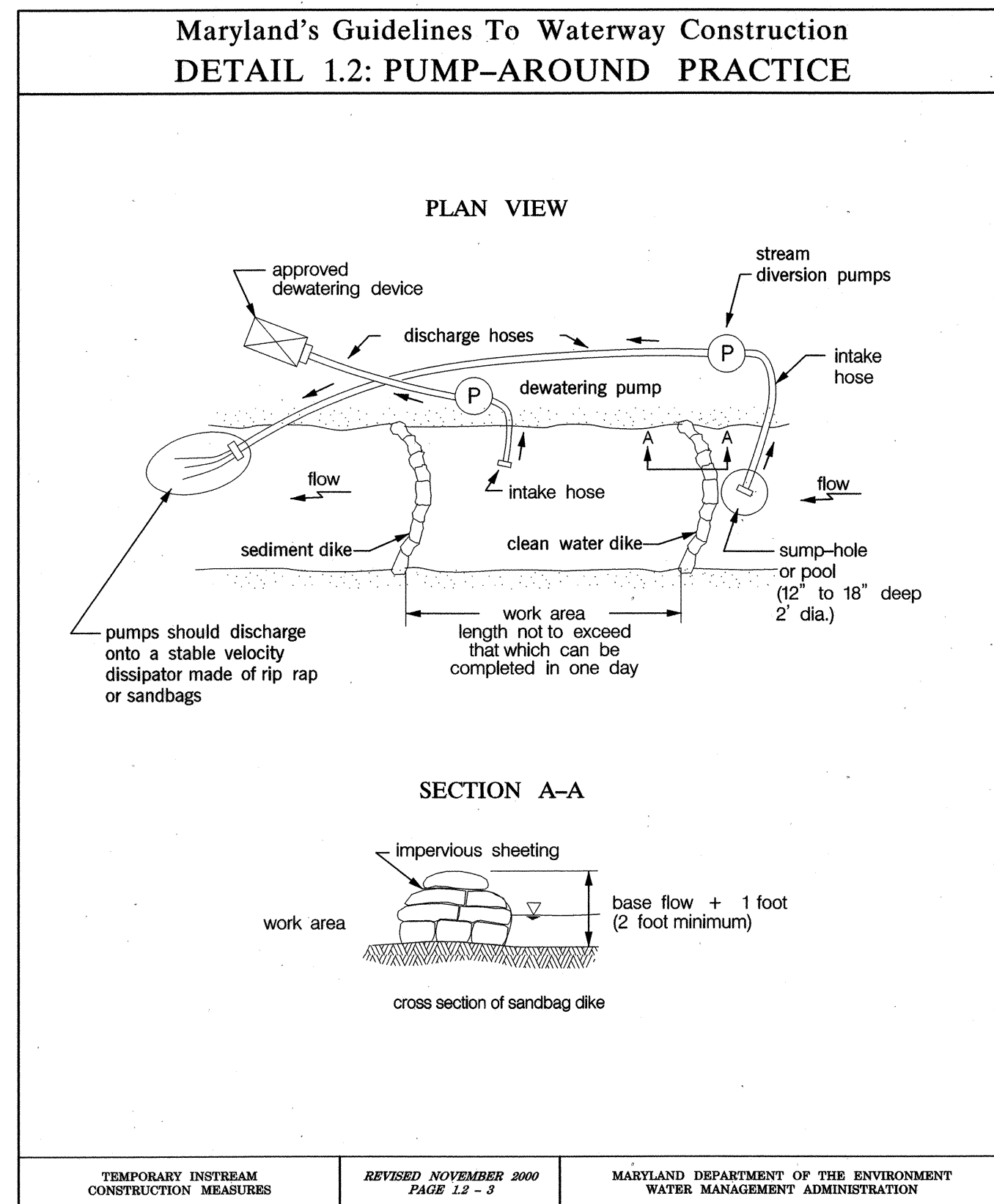

REVIEWED FOR HOWARD SOIL CONSERVATION DISTRICT AND MEETS TECHNICAL REQUIREMENTS.

THESE PLANS FOR SOIL EROSION AND SEDIMENT CONTROL MEET THE REQUIREMENTS OF THE HOWARD SOIL CONSERVATION DISTRICT.

John R. Polutan 4/18/14
HOWARD COUNTY SOIL CONSERVATION DISTRICT DATE

DEPARTMENT OF PUBLIC WORKS
HOWARD COUNTY, MARYLAND

Mark D. ...
CHIEF, BUREAU OF ENVIRONMENTAL SERVICES DATE 4/14/14

McCORMICK TAYLOR
509 South Exeter Street
4th Floor
Baltimore, Maryland 21202
(410) 662-7400

Howard County
MARYLAND
Storm Water Management Division
Bureau of Environmental Services
6751 Columbia Gateway Drive, Suite 514
Columbia, Maryland 21046-3143
(410) 313-6444

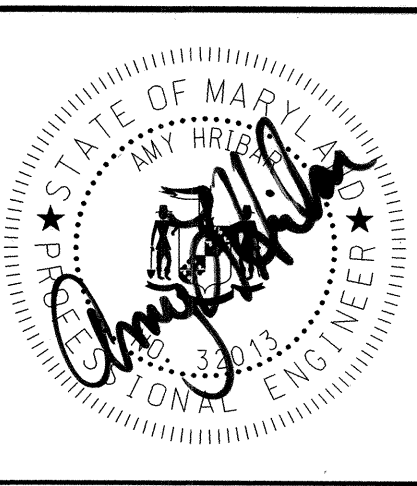

DES: MM, DF					
DRN: MR					
CHK: AH					
DATE: 11/13/14	BY	NO.	REVISION	DATE	

HOWARD COUNTY STORMWATER MANAGEMENT EVALUATION
PINEHURST COURT STREAM REHABILITATION PROJECT
CAPITAL PROJECT #D-1158
ELECTION DISTRICT NO. 2, HOWARD COUNTY MARYLAND
TAX MAP 17, GRID/BLOCK NO. 19
WAIVER PETITION WP-15-033
EROSION AND SEDIMENT CONTROL DETAILS

SCALE
NOT TO SCALE
SHEET
20 OF 27

HOWARD COUNTY MARYLAND
DEPT OF RECREATION & PARKS
3007 PEBBLE BEACH DR
ELLCOTT CITY, MD 21043
Liber: 01579 / Folio: 0101 / Lot: 49

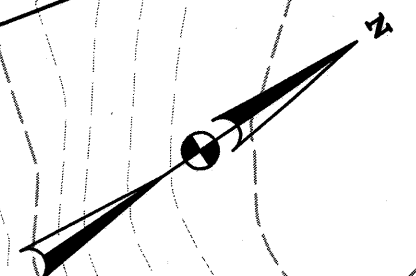

MATCHLINE SEE SHEET 21 OF 27

MATCHLINE SEE SHEET 23 OF 27



BOARD OF COUNTY COMMISSIONERS
HOWARD COUNTY
3430 COURT HOUSE DR
ELLCOTT CITY, MD 21043
Liber: 01522 / Folio: 0331

HOWARD COUNTY MARYLAND
DEPT RECREATION & PARKS
0 CONGRESSIONAL CT
ELLCOTT CITY, MD 21042
Liber: 01659 / Folio: 0163 / Lot: 92

PEARSON ROBERT L JR
WALKER CONCETTA J T/E
10341 CONGRESSIONAL CT
ELLCOTT CITY, MD 21042
Liber: 10733 / Folio: 0173
Lot: 114

STURM LAWRENCE R JR
STURM KRISTI K T/E
10345 CONGRESSIONAL CT
ELLCOTT CITY, MD 21042
Liber: 05037 / Folio: 0599 / Lot: 115

WELSH JOHN J
WELSH CAREN C
10349

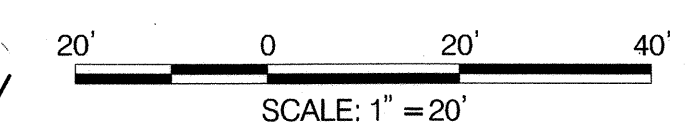

LEGEND	
	PROPOSED MAJOR CONTOUR
	PROPOSED MINOR CONTOUR
	EXISTING MAJOR CONTOUR
	EXISTING MINOR CONTOUR
	PROPERTY LINE
	WATERS OF THE US
	LIMIT OF DISTURBANCE
	PROPOSED 100 YEAR FLOODPLAIN
	EXISTING 100 YEAR FLOODPLAIN
	EXISTING TREE
	EXISTING TREE TO BE REMOVED
	STREAMBANK ZONE
	RIPARIAN TREE AND SHRUB
	TURFGRASS SEED ZONE
	PERIMETER SHADE PLANTING (BMP)
	MEADOW MIX (BMP)
	FREQUENTLY FLUCTUATING PLUG PLANTINGS (BMP)
	EMERGENT PLUG PLANTINGS (BMP)
	SUBMERGED PLUG PLANTINGS (BMP)

DEPARTMENT OF PUBLIC WORKS
HOWARD COUNTY, MARYLAND

McCORMICK TAYLOR
509 South Exeter Street
4th Floor
Baltimore, Maryland 21202
(410) 662-7400

Howard County
MARYLAND
Storm Water Management Division
Bureau of Environmental Services
6751 Columbia Gateway Drive, Suite 514
Columbia, Maryland 21046-3143
(410) 313-6444

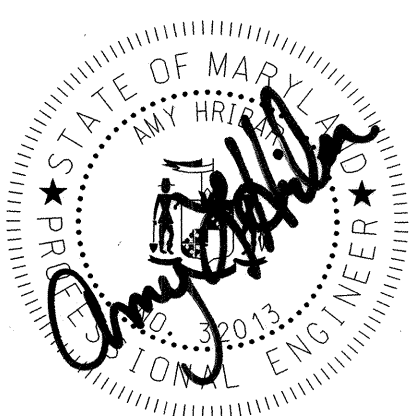

DES: MM, DF					
DRN: MR					
CHK: AH					
DATE: 11/13/14	BY	NO.	REVISION	DATE	

HOWARD COUNTY STORMWATER MANAGEMENT EVALUATION
PINEHURST COURT STREAM REHABILITATION PROJECT
CAPITAL PROJECT #D-1158
ELECTION DISTRICT NO. 2, HOWARD COUNTY MARYLAND
TAX MAP 17, GRID/BLOCK NO. 19
WAIVER PETITION WP-15-033

LANDSCAPING PLAN

SCALE
1" = 20'
SHEET
22 OF 27

Mark DeLuca
CHIEF, BUREAU OF ENVIRONMENTAL SERVICES
DATE: 11/14/14

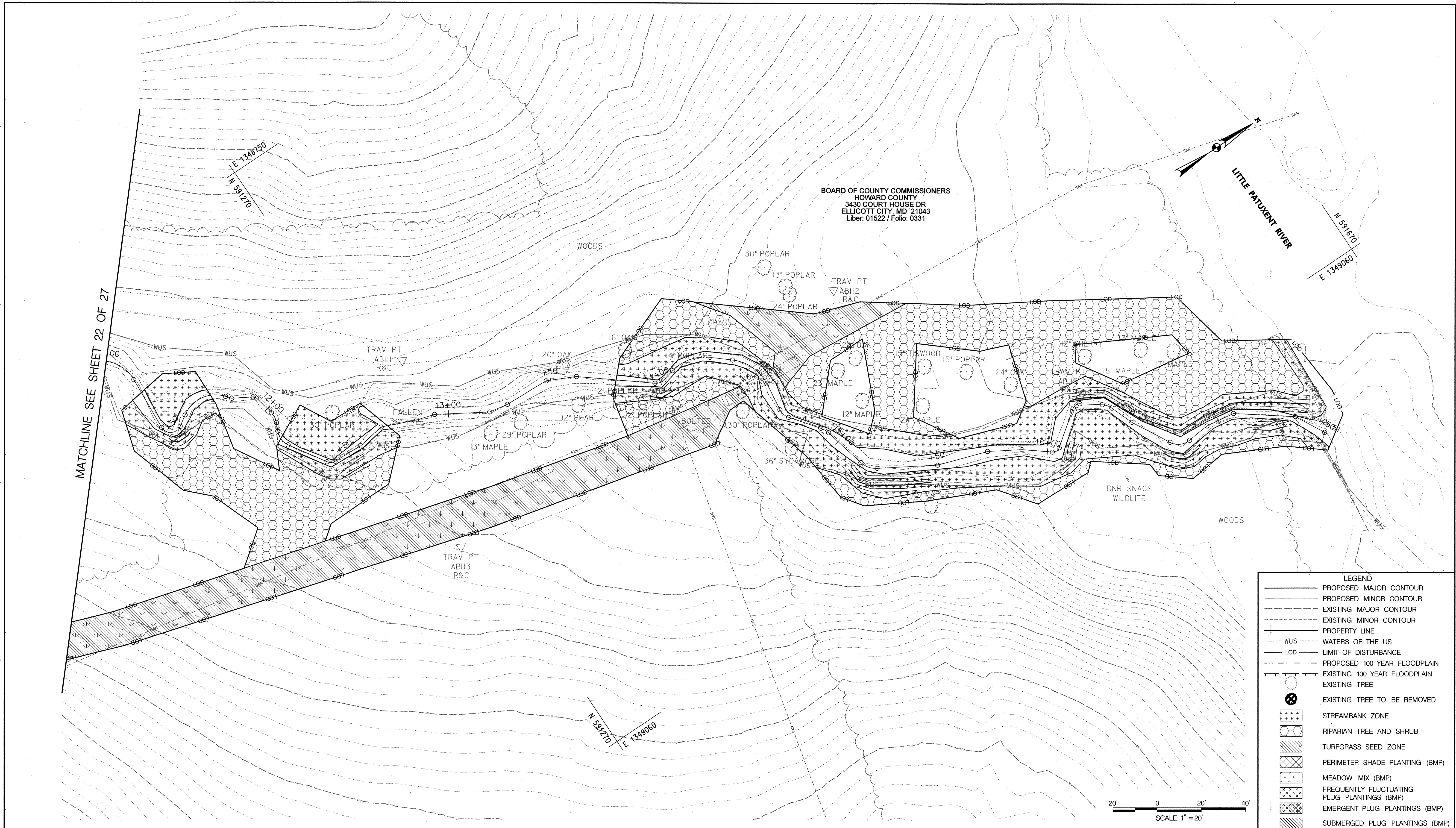

LEGEND

- PROPOSED MAJOR CONTOUR
- PROPOSED MINOR CONTOUR
- - - EXISTING MAJOR CONTOUR
- - - EXISTING MINOR CONTOUR
- PROPERTY LINE
- WUS — WATERS OF THE US
- LOD — LIMIT OF DISTURBANCE
- - - PROPOSED 100 YEAR FLOODPLAIN
- - - EXISTING 100 YEAR FLOODPLAIN
- EXISTING TREE
- ⊗ EXISTING TREE TO BE REMOVED
- ▨ STREAMBANK ZONE
- ▩ RIPARIAN TREE AND SHRUB
- ▧ TURFGRASS SEED ZONE
- ▦ PERIMETER SHADE PLANTING (BMP)
- ▥ MEADOW MIX (BMP)
- ▤ FREQUENTLY FLUCTUATING PLUG PLANTINGS (BMP)
- ▣ EMERGENT PLUG PLANTINGS (BMP)
- ▢ SUBMERGED PLUG PLANTINGS (BMP)

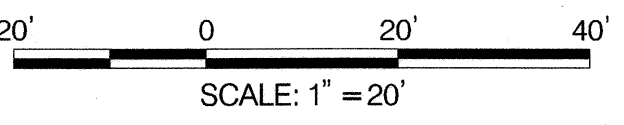

MATCHLINE SEE SHEET 22 OF 27

DEPARTMENT OF PUBLIC WORKS
 HOWARD COUNTY, MARYLAND

[Signature]
 CHIEF, BUREAU OF ENVIRONMENTAL SERVICES

11/14/14
 DATE

McCORMICK TAYLOR

509 South Exeter Street
 4th Floor
 Baltimore, Maryland 21202
 (410) 662-7400

Howard County
 MARYLAND

Storm Water Management Division
 Bureau of Environmental Services
 6751 Columbia Gateway Drive, Suite 514
 Columbia, Maryland 21046-3143
 (410) 313-6444

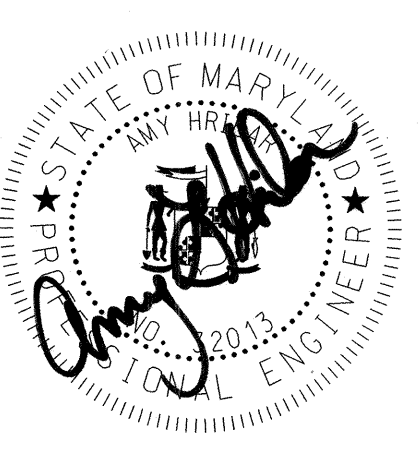

DES: MM, DF					
DRN: MR					
CHK: AH					
DATE: 11/13/14	BY	NO.	REVISION	DATE	

HOWARD COUNTY STORMWATER MANAGEMENT EVALUATION
PINEHURST COURT STREAM REHABILITATION PROJECT
 CAPITAL PROJECT #D-1158
 ELECTION DISTRICT NO. 2, HOWARD COUNTY MARYLAND
 TAX MAP 17, GRID/BLOCK NO. 19
 WAIVER PETITION WP-15-033

LANDSCAPING PLAN

SCALE
 1" = 20'
 SHEET
 23 OF 27

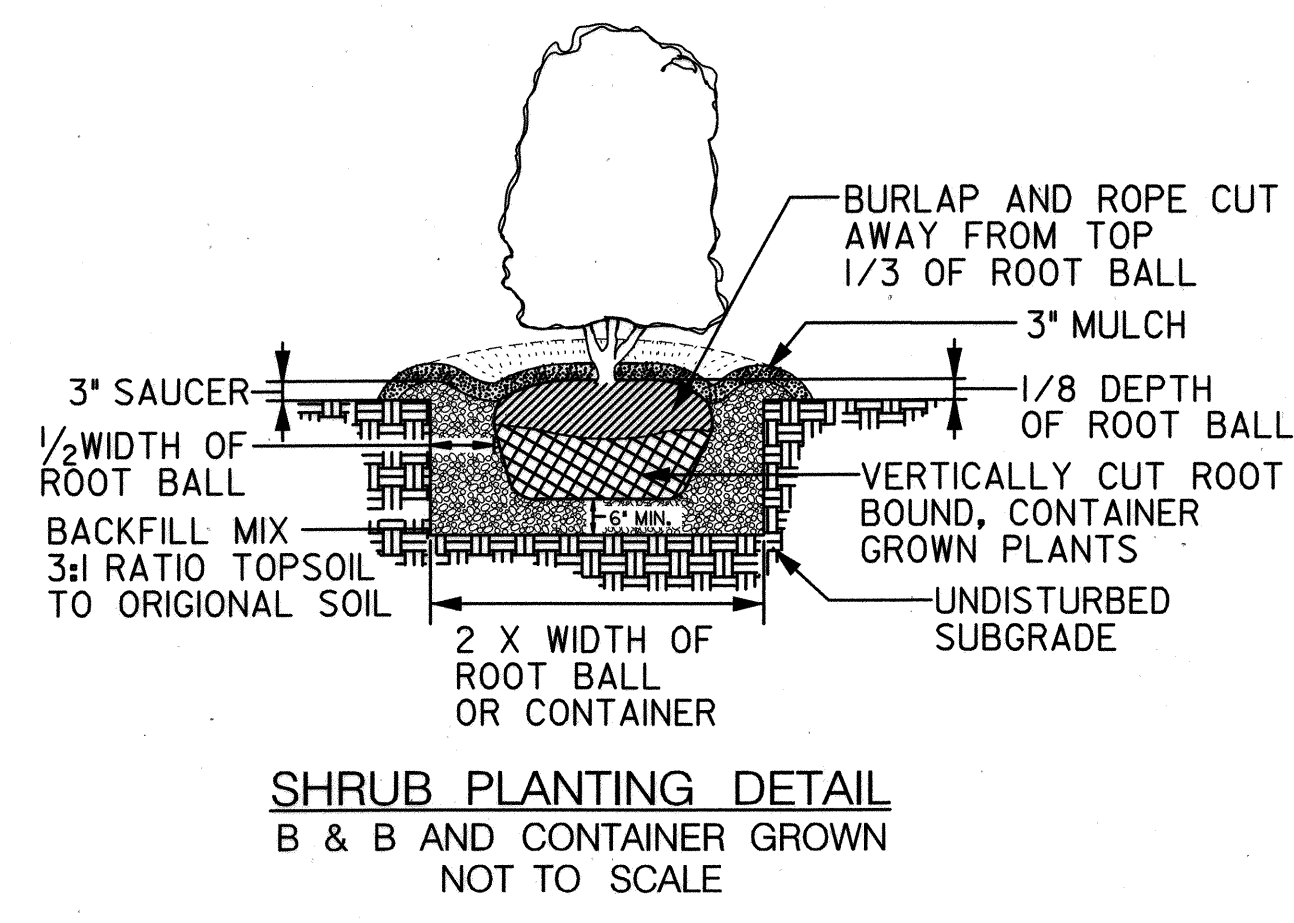

SHRUB PLANTING DETAIL
B & B AND CONTAINER GROWN
NOT TO SCALE

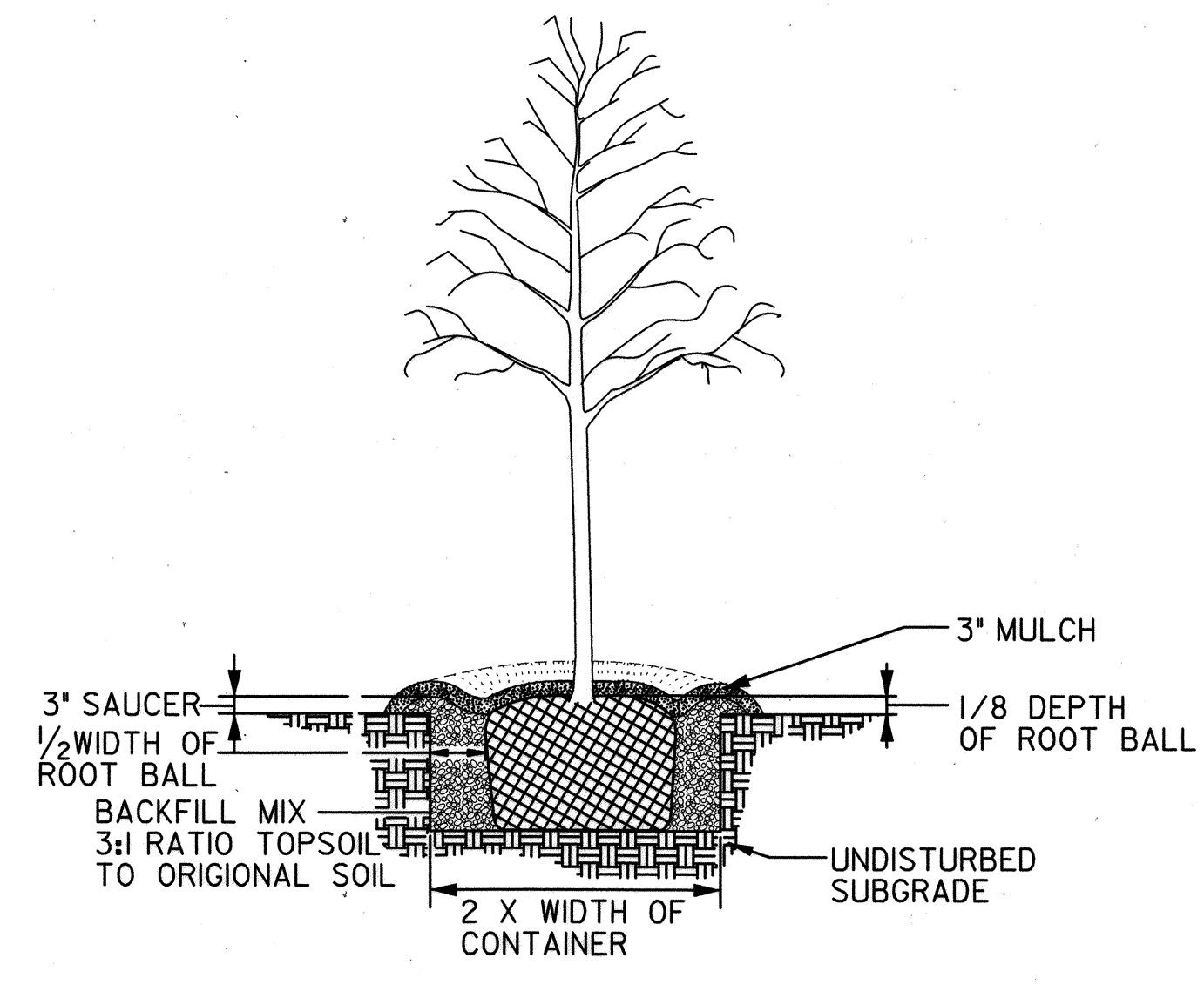

DECIDUOUS TREE PLANTING DETAIL
CONTAINER GROWN
NOT TO SCALE

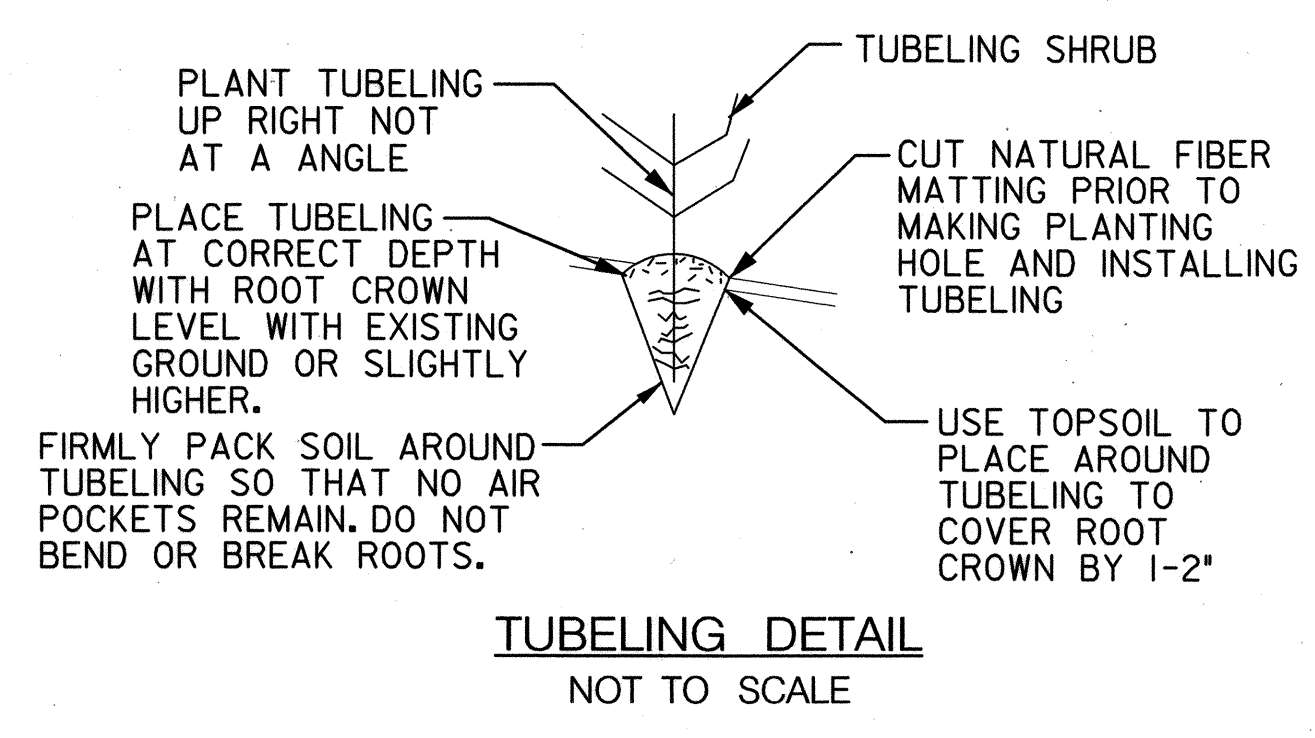

TUBELING DETAIL
NOT TO SCALE

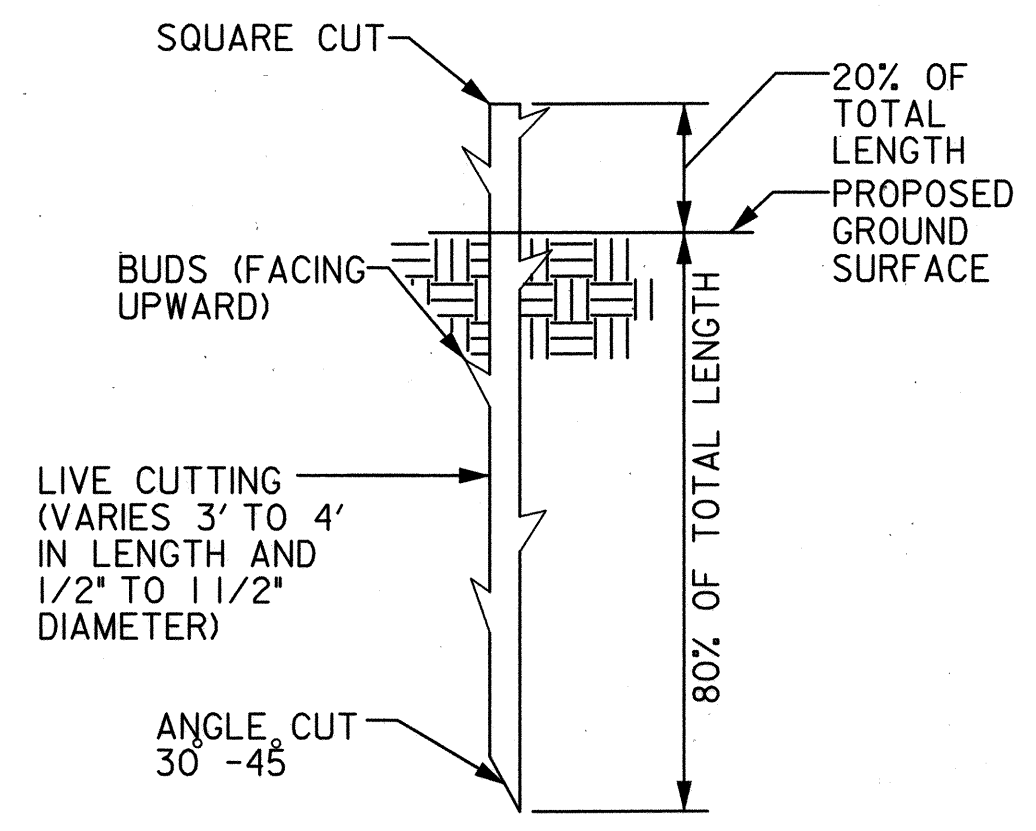

LIVE STAKE

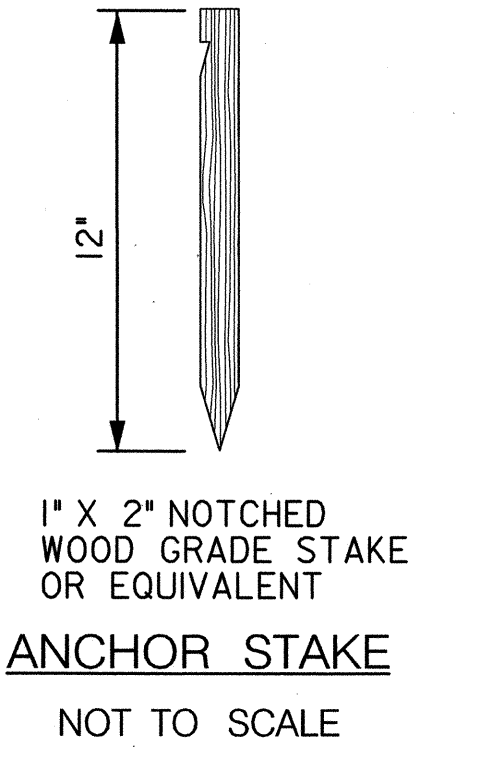

ANCHOR STAKE
NOT TO SCALE

NOTE:
1. LIVE STAKES MUST BE INSTALLED WHILE DORMANT (LATE FALL TO EARLY SPRING). DO NOT ALLOW THEM TO DRY OUT.

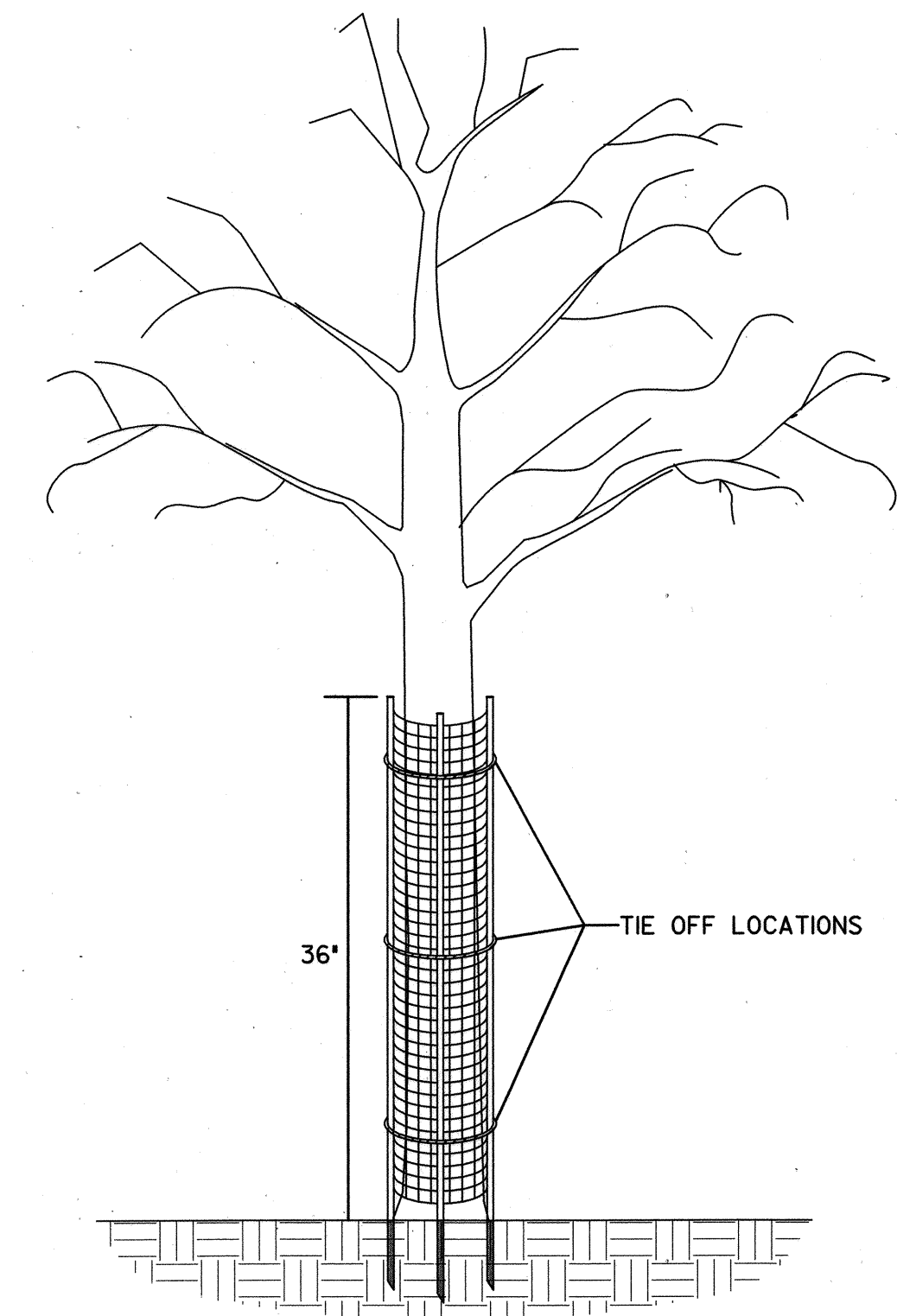

TREE SHELTER DETAIL
NOT TO SCALE

- INSTALLATION INSTRUCTIONS:
1. PLANT TREE ACCORDING TO STANDARD SPECIFICATIONS.
 2. PLACE THE SHELTER AROUND THE TREE.
 3. DRIVE LONGER STAKES INTO THE GROUND.
 4. TIE-OFF ROPE ENDS AROUND TREE.

- PRODUCT NOTES:
1. TREE SHELTER SHALL BE A.M. LEONARD TREE BARK PROTECTOR OR APPROVED EQUAL.
 2. TREE SHELTER MUST HAVE LONGER, HARDY STAKES FOR INSERTION INTO GROUND TO PROVIDE SUPPORT.

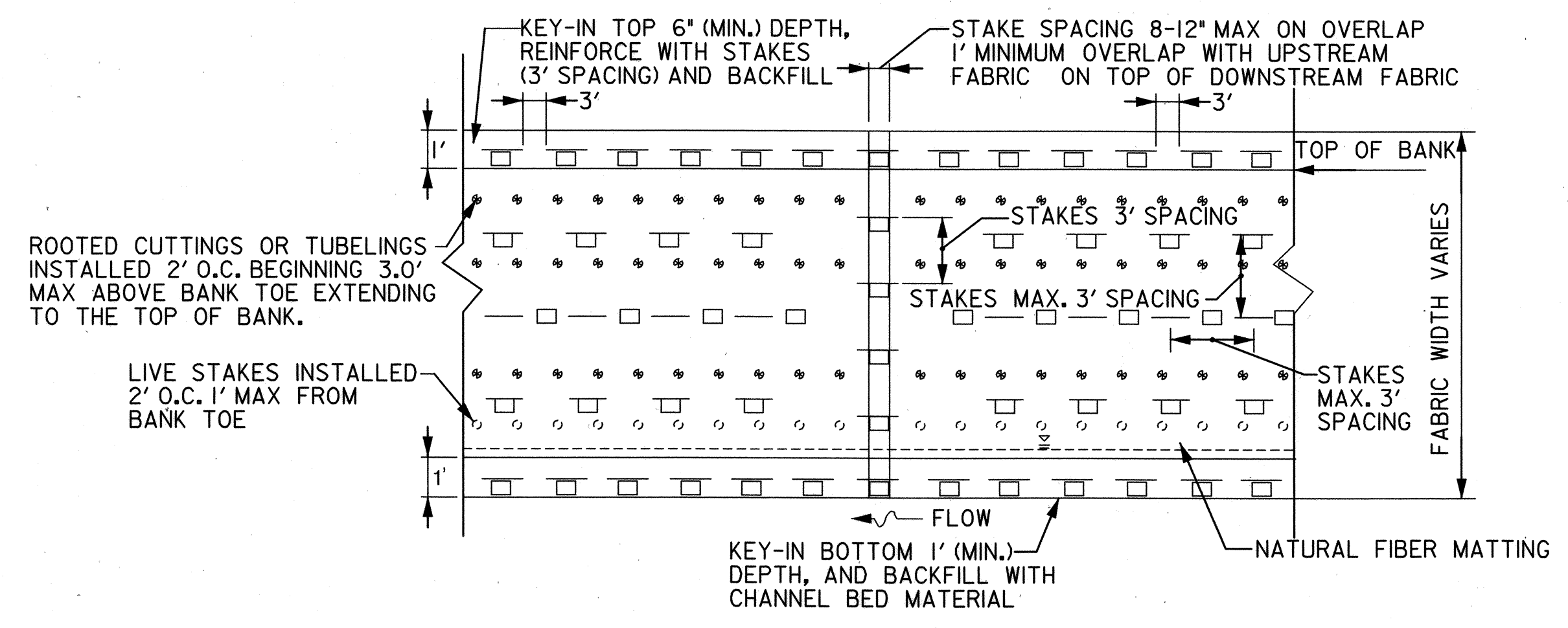

NATURAL FIBER MATTING - PLAN VIEW
NOT TO SCALE

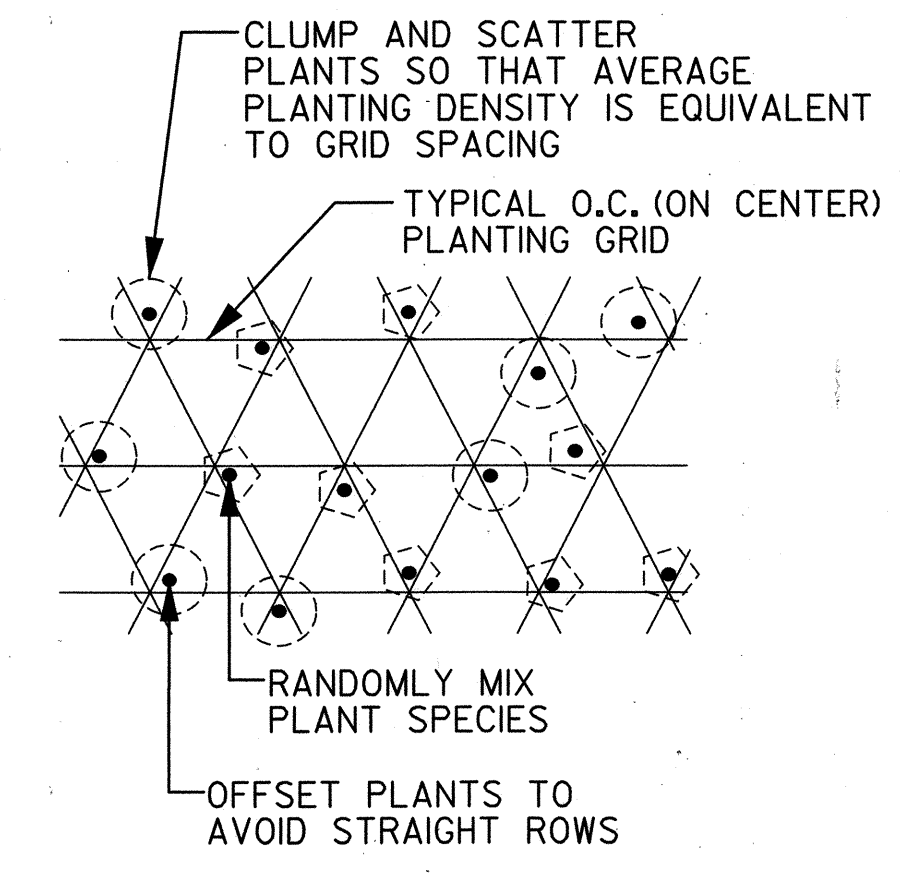

RANDOM PLANTING PATTERN
NOT TO SCALE

DEPARTMENT OF PUBLIC WORKS
HOWARD COUNTY, MARYLAND

McCORMICK TAYLOR
509 South Exeter Street
4th Floor
Baltimore, Maryland 21202
(410) 662-7400

Howard County
MARYLAND
Storm Water Management Division
Bureau of Environmental Services
6751 Columbia Gateway Drive, Suite 514
Columbia, Maryland 21046-3143
(410) 313-6444



DES: MM, DF					
DRN: MR					
CHK: AH					
DATE: 11/13/14	BY	NO.	REVISION	DATE	

HOWARD COUNTY STORMWATER MANAGEMENT EVALUATION
PINEHURST COURT STREAM REHABILITATION PROJECT
CAPITAL PROJECT #D-1158
ELECTION DISTRICT NO. 2, HOWARD COUNTY MARYLAND
TAX MAP 17, GRID/BLOCK NO. 19
WAIVER PETITION WP-15-033

LANDSCAPING NOTES AND DETAILS

SCALE
NOT TO SCALE
SHEET
24 OF 27

Michael J. ...
CHIEF, BUREAU OF ENVIRONMENTAL SERVICES

11/14/14
DATE

Planting Schedule					
Zone	Botanical Name	Common Name	Size	Comment	Quantity
Streambank	<i>Comus sericea</i>	Red Osier Dogwood	3'-4' Live Stake	Plant 2' O. C.	423
Streambank	<i>Viburnum dentatum</i>	Southern Arrowwood	3'-4' Live Stake	Plant 2' O. C.	423
Streambank	<i>Salix sericea</i>	Silky Willow	3'-4' Live Stake	Plant 2' O. C.	423
Streambank	<i>Comus sericea</i>	Red Osier Dogwood	1" Dia. X 8-12" Deep Tubeling	Plant 2' O. C.	1324
Streambank	<i>Viburnum dentatum</i>	Southern Arrowwood	1" Dia. X 8-12" Deep Tubeling	Plant 2' O. C.	1324
Streambank	<i>Salix sericea</i>	Silky Willow	1" Dia. X 8-12" Deep Tubeling	Plant 2' O. C.	1324
Live Branch Cuttings	<i>Comus sericea</i>	Red Osier Dogwood	0.5-2.5" Dia. X 4-5' HT	See Detail	65 LF
Live Branch Cuttings	<i>Viburnum dentatum</i>	Southern Arrowwood	0.5-2.5" Dia. X 4-5' HT	See Detail	65 LF
Live Branch Cuttings	<i>Salix sericea</i>	Silky Willow	0.5-2.5" Dia. X 4-5' HT	See Detail	65 LF
Riparian Tree & Shrub	<i>Cercis canadensis</i>	Eastern Redbud	5' HT, 3 GAL. Cont.	Plant 12' O.C.	50
Riparian Tree & Shrub	<i>Quercus alba</i>	White Oak	5' HT, 3 GAL. Cont.	Plant 12' O.C.	50
Riparian Tree & Shrub	<i>Platanus occidentalis</i>	American Sycamore	5' HT, 3 GAL. Cont.	Plant 12' O.C.	50
Riparian Tree & Shrub	<i>Acer saccharum</i>	Sugar Maple	5' HT, 3 GAL. Cont.	Plant 12' O.C.	50
Riparian Tree & Shrub	<i>Amelanchier arborea</i>	Serviceberry	2' HT, 3 GAL. Cont.	Plant 8' O.C.	149
Riparian Tree & Shrub	<i>Comus amomum</i>	Silky Dogwood	2' HT, 3 GAL. Cont.	Plant 8' O.C.	149
Riparian Tree & Shrub	<i>Lindera benzoin</i>	Spice Bush	2' HT, 3 GAL. Cont.	Plant 8' O.C.	149

Riparian Seed Mix					
Zone	Botanical Name	Common Name	Percent Mix	Seeding Rate	Quantity (lbs.)
Streambank, Riparian	<i>Elymus virginicus</i>	Virginia Wildrye	5	30 lbs per acre	3
Streambank, Riparian	<i>Agrostis alba</i>	Redtop	5	30 lbs per acre	3
Streambank, Riparian	<i>Poa compressa</i>	Canada Bluegrass	5	30 lbs per acre	3
Streambank, Riparian	<i>Festuca arundinacea</i>	Trident tall Fescue	10	30 lbs per acre	5
Streambank, Riparian	<i>Sorghastrum nutans</i>	Indian Grass	5	30 lbs per acre	3
Streambank, Riparian	<i>Lolium multiflorum</i>	Annual Ryegrass	25	30 lbs per acre	14
Streambank, Riparian	<i>Elymus sp.</i>	Saint Perennial Ryegrass	20	30 lbs per acre	11
Streambank, Riparian	<i>Festuca rubra</i>	Creeping Red Fescue	25	30 lbs per acre	14
TOTAL MIX					54

Turfgrass Seed Mix					
Zone	Botanical Name	Common Name	Percent Mix	Seeding Rate	Quantity (lbs.)
Turfgrass	<i>Poa pratensis</i>	Kentucky Blue Grass	33	50 lbs per acre	7
Turfgrass	<i>Lolium perenne</i>	Perennial Rye Grass	33	50 lbs per acre	7
Turfgrass	<i>Schedonoris phoenix</i>	Tall Fescue	34	50 lbs per acre	7
TOTAL MIX					21

Meadow Mix		
Percent Mix	Quantity (lbs.)	Species
10	1.0	Agrostis alba / Redtop
10	1.0	Andropogon gerardii / Big Bluestem
10	1.0	Elymus canadensis / Wild Rye
10	1.0	Festuca rubra / Red Fescue
50	4.7	Lolium multiflorum / Annual Rye
10	1.0	Panicum virgatum / Switchgrass
100	9.7	Total

NOTE: APPLY 40 LBS. PER ACRE (TOTAL 22,742 SF)

BMP PLANTING SCHEDULE			
FREQUENTLY FLUCTUATING ZONE PLUG PLANTINGS - 455 SF			
KEY	% FREQUENCY	SPECIES	QUANTITY
	40	Iris versicolor / Blue Flad Iris	191
	15	Lobelia cardinalis / Cardinal Flower	67
	25	Panicum virgatum / Switchgrass	115
	10	Verbena hastata / Blue Vervain	41
	10	Vernonia noveboracensis / New York Ironweed	41
NOTES:		1. SPACE 12" ON CENTER. 2. RANDOMLY MIX GROUPINGS OF 10 TO 50 SPECIES TOGETHER.	
EMERGENTS PLUG PLANTINGS - 2,376 SF			
KEY	% FREQUENCY	SPECIES	QUANTITY
	15	Acorus calamus / Sweet Flag	356
	25	Juncus effusus / Soft Rush	594
	15	Peltandra virginica / Arrow Arum	356
	20	Pontederia cordata / Pickerelweed	476
	25	Scirpus pungens / Swordgrass	594
NOTES:		1. SPACE 12" ON CENTER. 2. RANDOMLY MIX GROUPINGS OF 5 TO 15 SPECIES TOGETHER.	
SUBMERGED PLUG PLANTINGS - 2,048 SF			
KEY	% FREQUENCY	SPECIES	QUANTITY
	30	Elodea canadensis / Waterweed	614
	40	Nuphar luteum / Spatterdock	820
	30	Sagittaria latifolia / Duck Potato	614
NOTES:		1. SPACE 12" ON CENTER. 2. RANDOMLY MIX GROUPINGS OF 5 TO 15 SPECIES TOGETHER.	

BMP AND SURROUNDING PLANTING SCHEDULE 1,305 SF				
MAJOR DECIDUOUS TREES				
SYMBOL	SPECIES	SPACING	SIZE	QUANTITY
AS	Acer saccharum 'Legacy' / Sugar Maple	20' O.C.	1.5" CAL, B&B	1
FLOWERING TREES				
SYMBOL	SPECIES	SPACING	SIZE	QUANTITY
AC	Amelanchier canadensis / Serviceberry	15' O.C.	1.5" CAL, CG	2
EVERGREEN TREES				
SYMBOL	SPECIES	SPACING	SIZE	QUANTITY
JV	Juniperus virginiana / Eastern Red Cedar	15' O.C.	5HT, CG	2
SHRUBS				
SYMBOL	SPECIES	SPACING	SIZE	QUANTITY
CA	Clethra alnifolia 'Ruby Spice' / Summersweet	5' O.C.	3HT, CG	7
VD	Viburnum dentatum / Arrowwood Viburnum	5' O.C.	3HT, CG	3

BMP PLANTING AREAS		
SYMBOL	AREA (SF)	DESCRIPTION
	2,808	PERIMETER SHADE PLANTING
	22,742	MEADOW MIX
	455	FREQUENTLY FLUCTUATING ZONE PLUG PLANTINGS (ELEVATIONS 412.0 TO 412.5)
	2,376	EMERGENTS PLUG PLANTINGS (ELEVATIONS 411.5 TO 412.0)
	2,048	SUBMERGED PLUG PLANTINGS (ELEVATIONS 410.5 TO 411.5)

BMP PLANTING CALCULATIONS	
PERIMETER SHADE AREA = 2,808 SF	
MAJOR DECIDUOUS TREES	1 TREES
FLOWERING TREES	2 TREES
EVERGREEN TREES	2 TREES
SHRUBS	10 SHRUBS

DEPARTMENT OF PUBLIC WORKS
HOWARD COUNTY, MARYLAND

CHIEF, BUREAU OF ENVIRONMENTAL SERVICES

11/14/14
DATE

McCORMICK TAYLOR

509 South Exeter Street
4th Floor
Baltimore, Maryland 21202
(410) 662-7400

Howard County
MARYLAND

Storm Water Management Division
Bureau of Environmental Services
6751 Columbia Gateway Drive, Suite 514
Columbia, Maryland 21046-3143
(410) 313-6444

DES: MM, DF					
DRN: MR					
CHK: AH					
DATE: 11/13/14	BY	NO.	REVISION	DATE	

HOWARD COUNTY STORMWATER MANAGEMENT EVALUATION
PINEHURST COURT STREAM REHABILITATION PROJECT
CAPITAL PROJECT #D-1158
ELECTION DISTRICT NO. 2, HOWARD COUNTY MARYLAND
TAX MAP 17, GRID/BLOCK NO. 19
WAIVER PETITION WP-15-033

LANDSCAPING NOTES AND DETAILS

SCALE
NOT TO SCALE
SHEET
25 OF 27

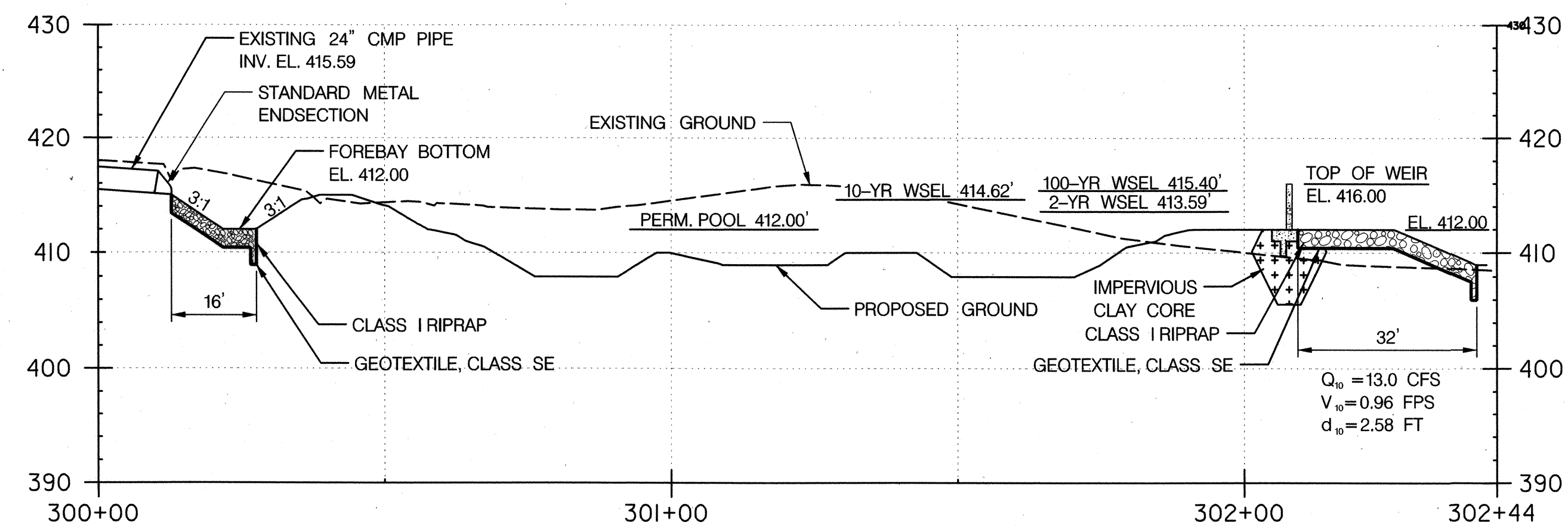

BMP FLOW LINE A-A

HORIZONTAL SCALE: 1" = 20'
VERTICAL SCALE: 1" = 4'

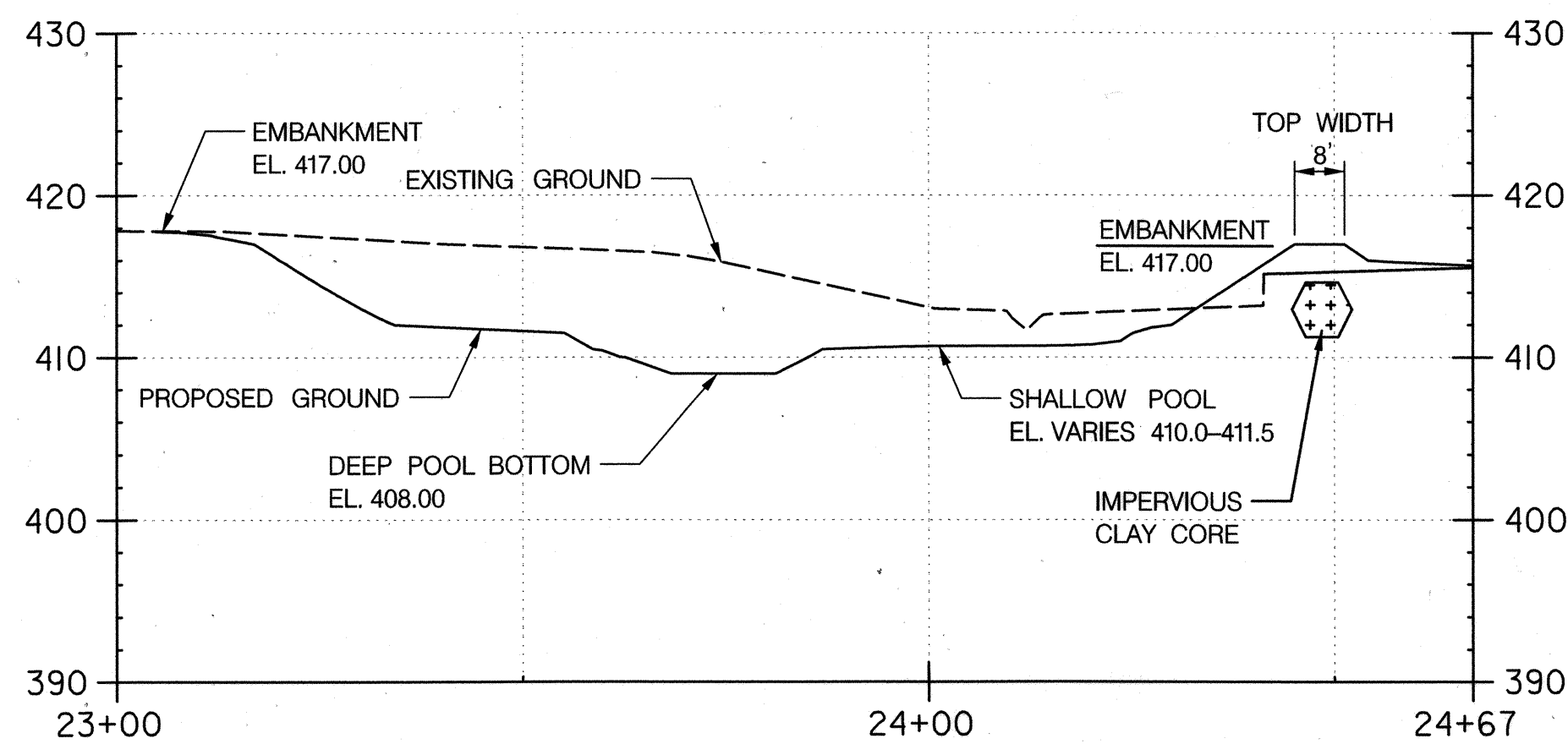

BMP CROSS SECTION B-B

HORIZONTAL SCALE: 1" = 20'
VERTICAL SCALE: 1" = 4'

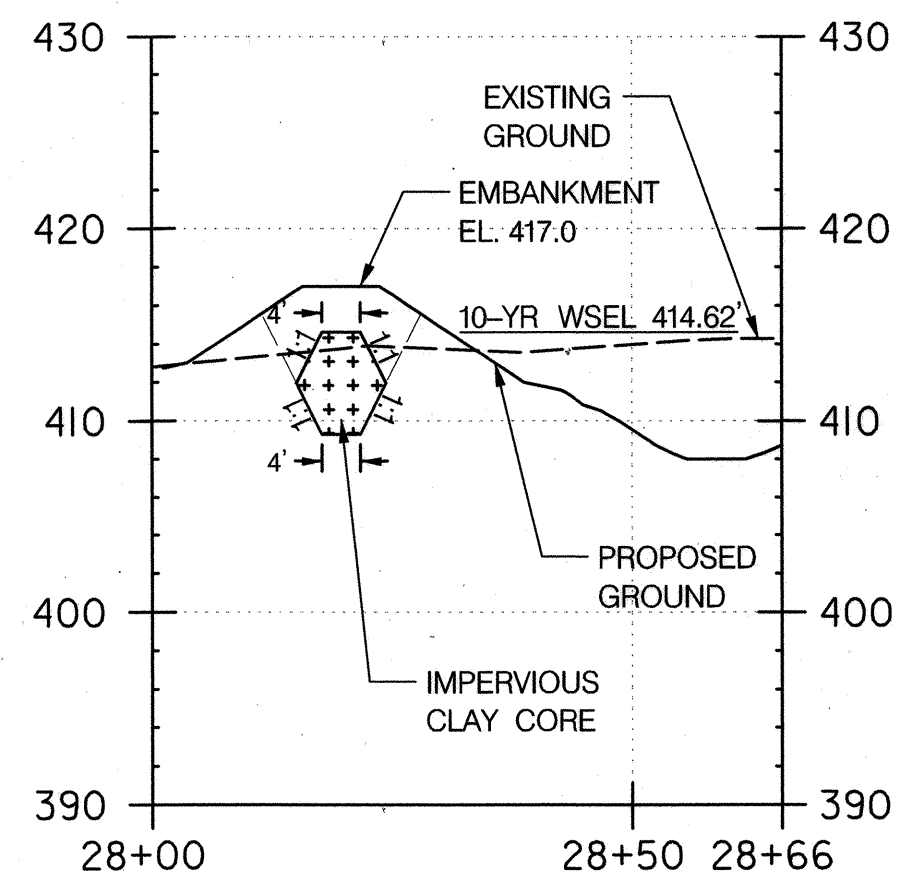

EMBANKMENT CROSS SECTION D-D

HORIZONTAL SCALE: 1" = 20'
VERTICAL SCALE: 1" = 4'

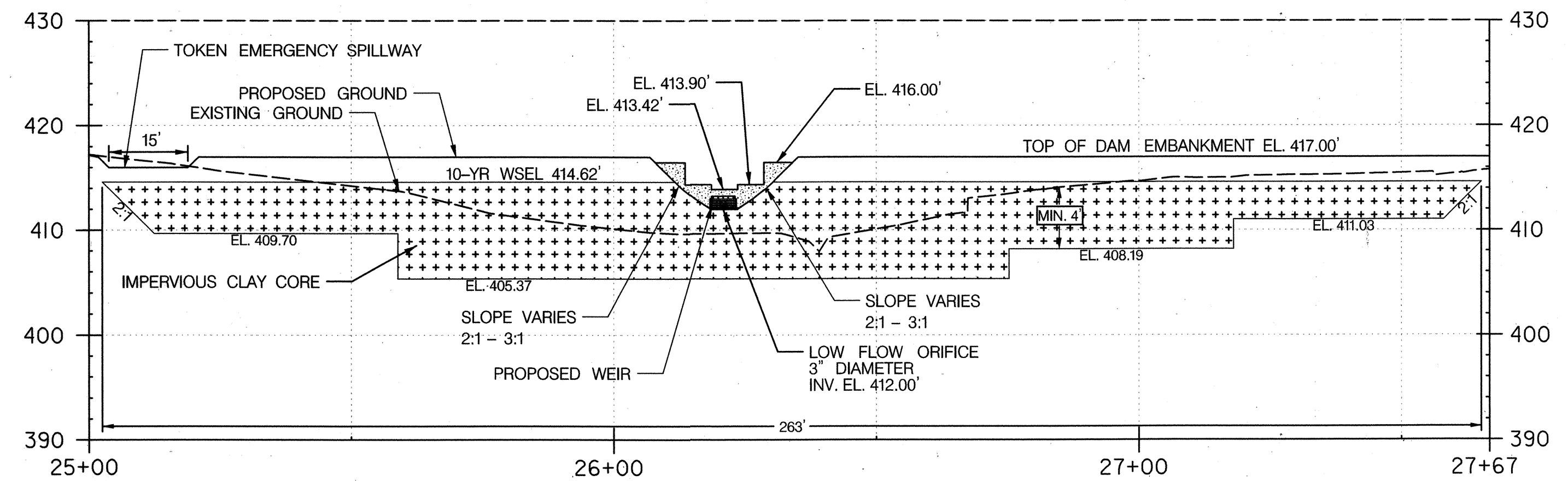

EMBANKMENT PROFILE C-C

HORIZONTAL SCALE: 1" = 20'
VERTICAL SCALE: 1" = 4'

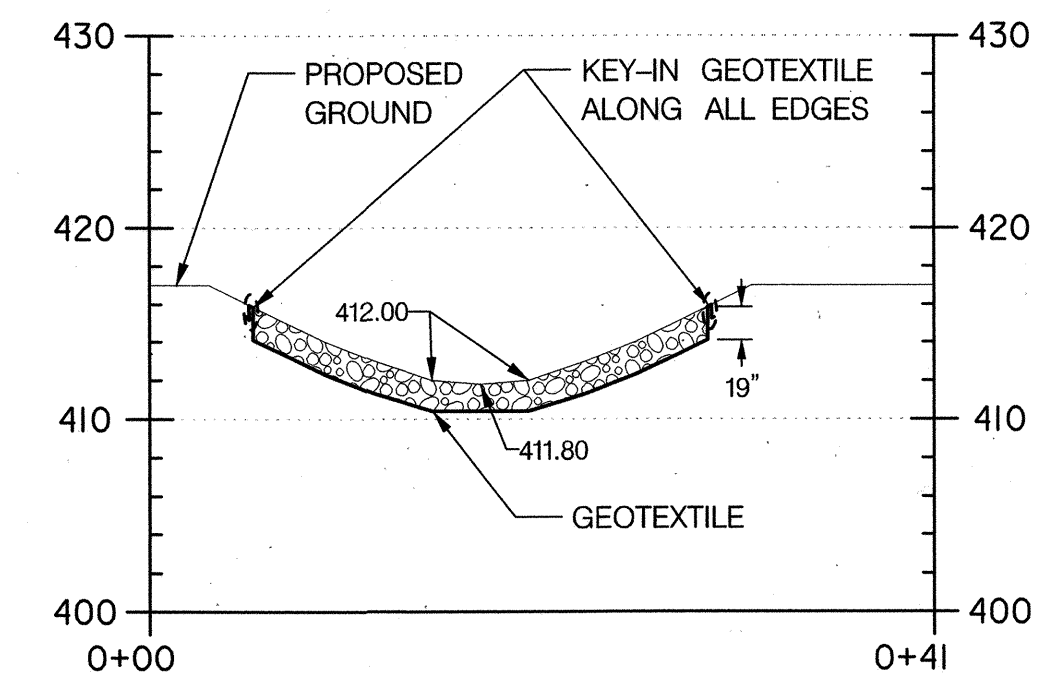

RIPRAP OUTFALL CROSS SECTION E-E

HORIZONTAL SCALE: 1" = 20'
VERTICAL SCALE: 1" = 4'

DEPARTMENT OF PUBLIC WORKS
HOWARD COUNTY, MARYLAND

[Signature]
CHIEF, BUREAU OF ENVIRONMENTAL SERVICES

11/14/14
DATE

McCORMICK TAYLOR
509 South Exeter Street
4th Floor
Baltimore, Maryland 21202
(410) 662-7400

Howard County
MARYLAND
Storm Water Management Division
Bureau of Environmental Services
6751 Columbia Gateway Drive, Suite 514
Columbia, Maryland 21046-3143
(410) 313-6444

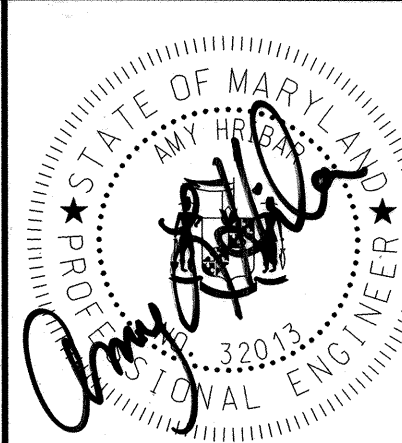

DES:	MM, DF				
DRN:	MR				
CHK:	AH				
DATE:	11/13/14				
	BY	NO.	REVISION	DATE	

HOWARD COUNTY STORMWATER MANAGEMENT EVALUATION
PINEHURST COURT STREAM REHABILITATION PROJECT
CAPITAL PROJECT #D-1158
ELECTION DISTRICT NO. 2, HOWARD COUNTY MARYLAND
TAX MAP 17, GRID/BLOCK NO. 19
WAIVER PETITION WP-15-033

BMP PROFILE SHEET

SCALE
AS SHOWN
SHEET
26 OF 27

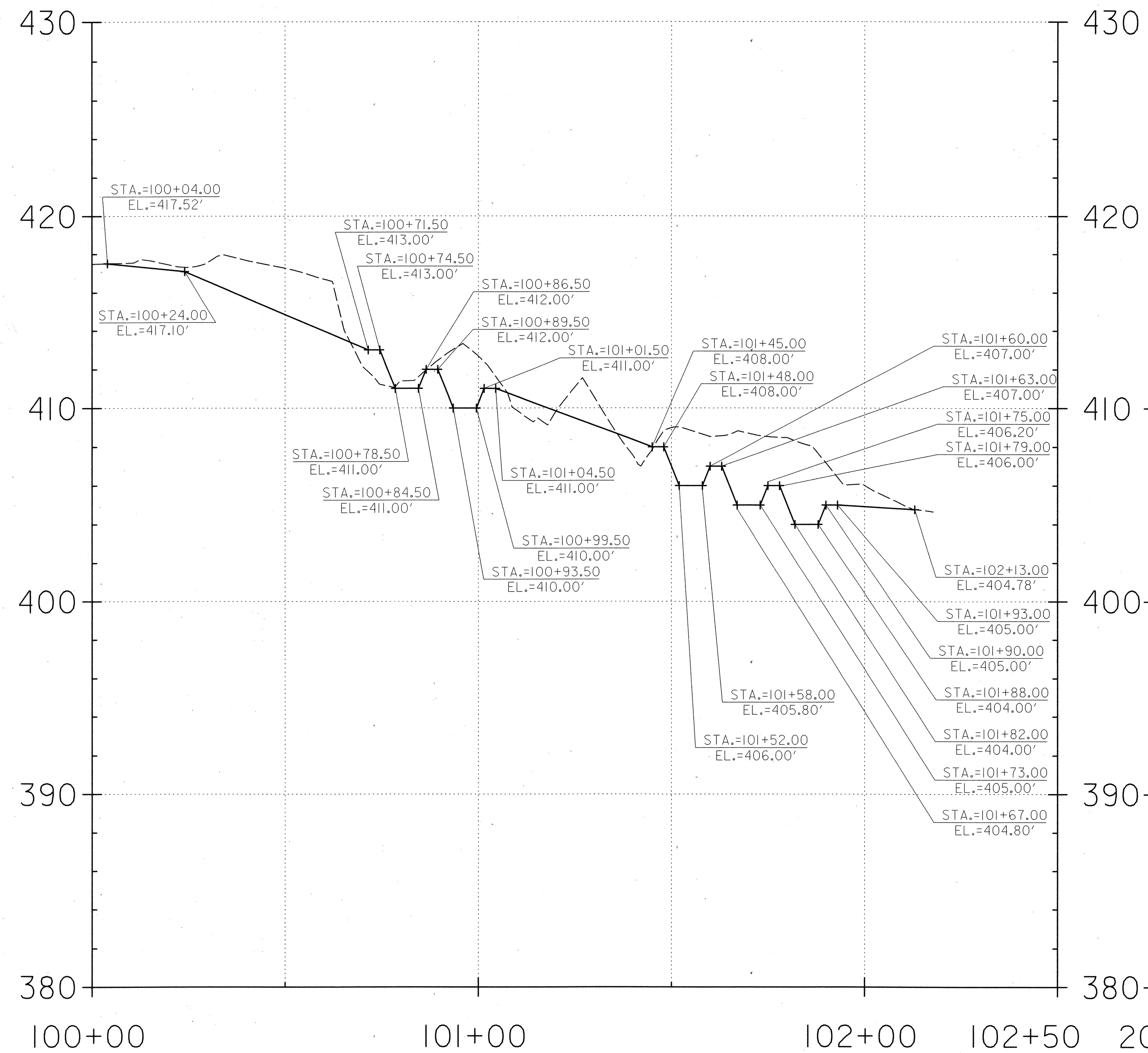

RELOCATE 1 PROFILE

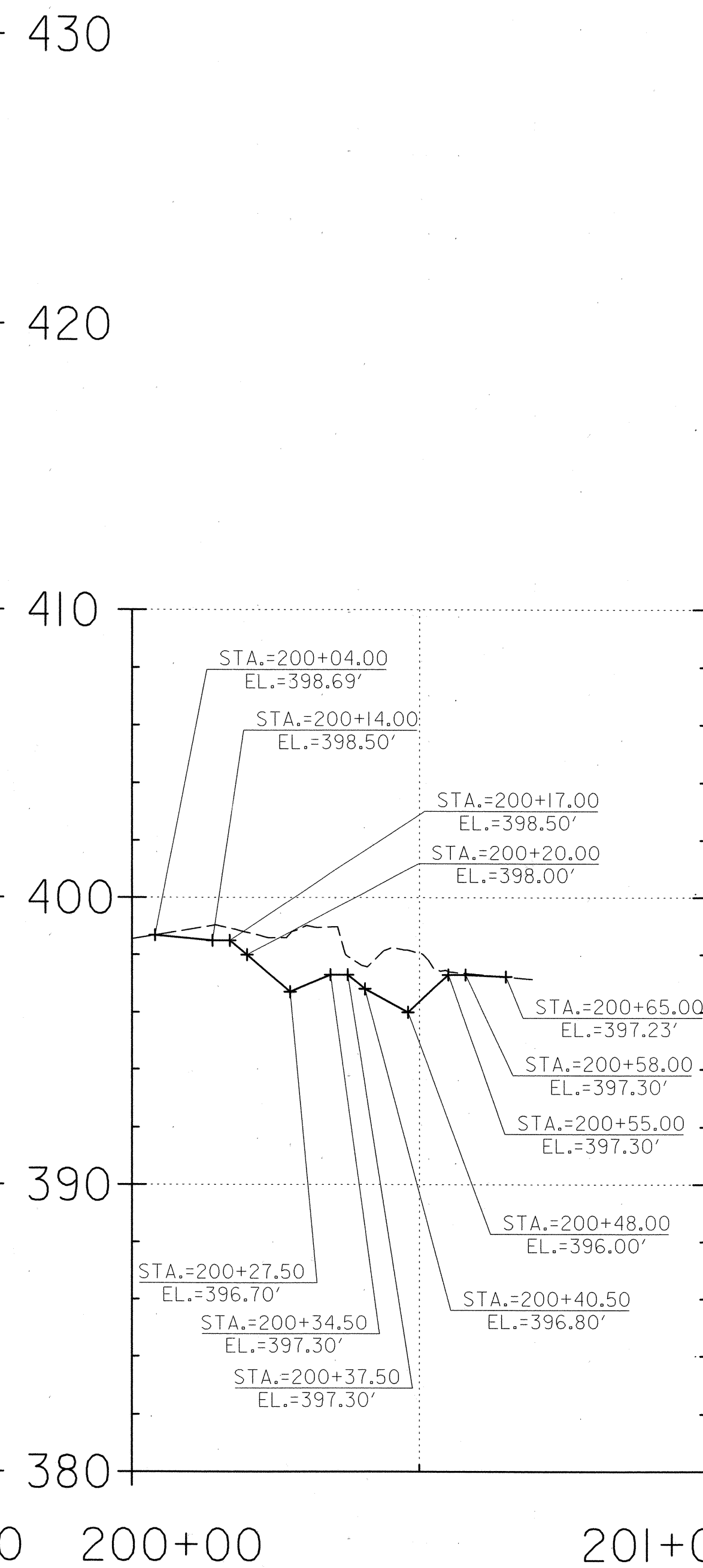

RELOCATE 2 PROFILE

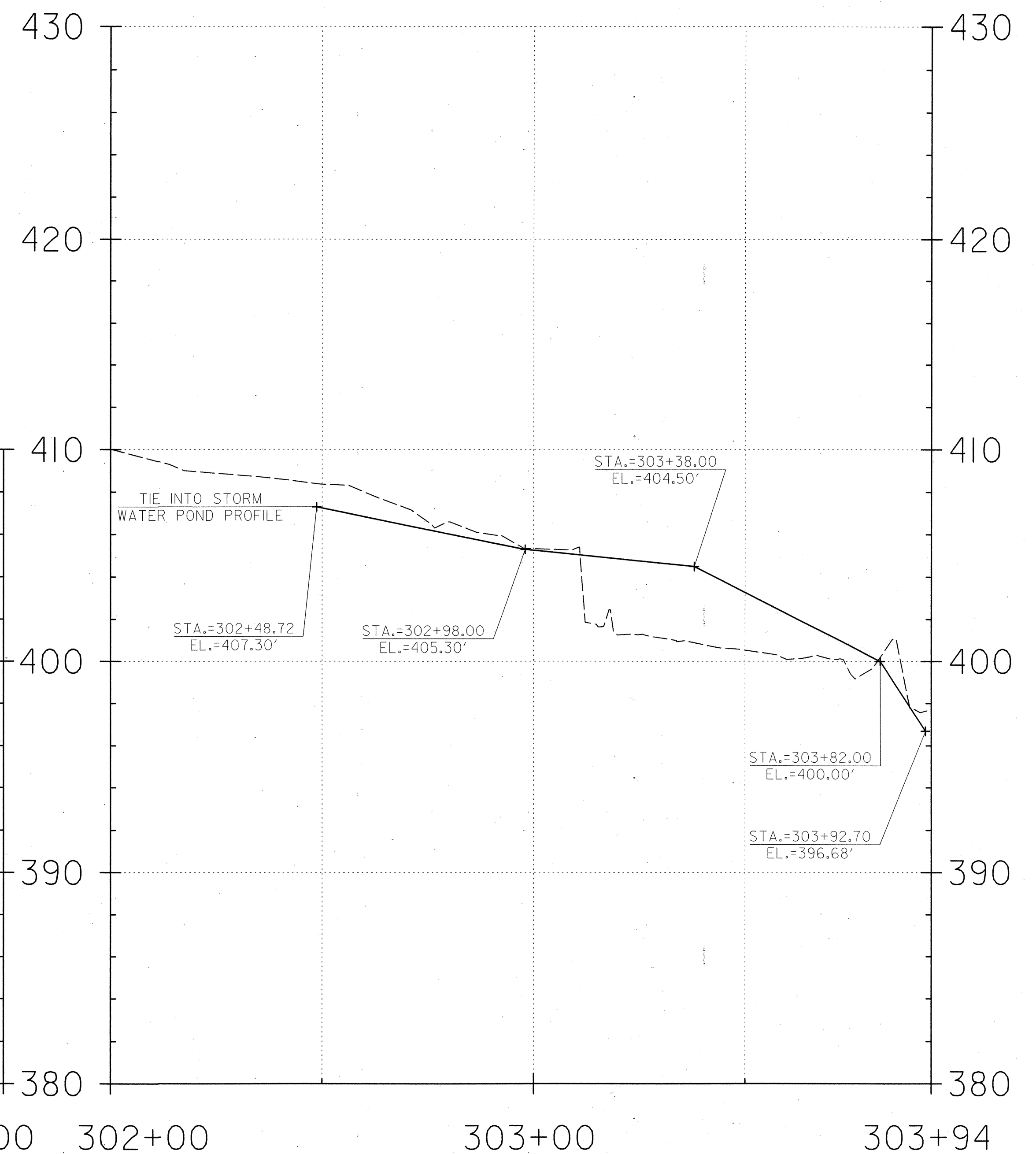

TRIBUTARY PROFILE

SCALE
HORIZONTAL: 1" = VERTICAL: 1"

LEGEND
----- EXISTING ——— PROPOSED

DEPARTMENT OF PUBLIC WORKS
HOWARD COUNTY, MARYLAND

[Signature]
CHIEF, BUREAU OF ENVIRONMENTAL SERVICES

11/14/14
DATE

McCORMICK TAYLOR

509 South Exeter Street
4th Floor
Baltimore, Maryland 21202
(410) 662-7400

Howard County
MARYLAND

Storm Water Management Division
Bureau of Environmental Services
6751 Columbia Gateway Drive, Suite 514
Columbia, Maryland 21046-3143
(410) 313-6444

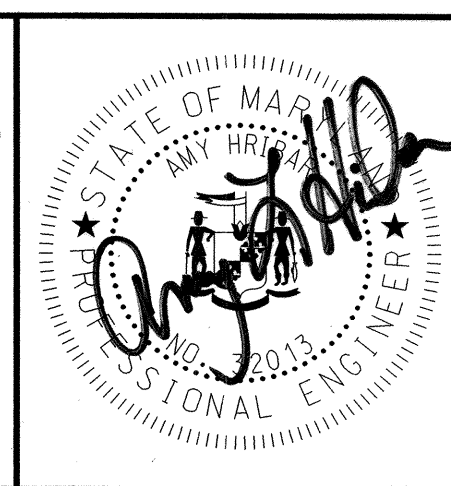

DES: MM, DF					
DRN: MR					
CHK: AH					
DATE: 11/13/14	BY	NO.	REVISION	DATE	

HOWARD COUNTY STORMWATER MANAGEMENT EVALUATION
PINEHURST COURT STREAM REHABILITATION PROJECT
CAPITAL PROJECT #D-1158
ELECTION DISTRICT NO. 2, HOWARD COUNTY MARYLAND
TAX MAP 17, GRID/BLOCK NO. 19
WAIVER PETITION WP-15-033

STREAM PROFILE SHEET

SCALE
AS SHOWN

SHEET
27 OF 27