

ITEMS	QUANTITIES ESTIMATED	AS-BUILT		
		QUANTITIES	TYPE	MANUFACTURER/SUPPLIER
6" WATER MAIN (FH LEAD)	7 L.F.			
8" PVC WATER MAIN (C-900 DR-18)	1372 L.F.			
1-1/2" W/H	617 L.F.			
1" METER VAULT	21 EA.			
8"x8" TEE	2 EA.			
8"x6" FHT	1 EA.			
FIRE HYDRANTS	1 EA.			
8" 1/32 HB	8 EA.			
8" 1/16 HB	2 EA.			
8" 1/8 HDG	2 EA.			
8" 2" HDG	2 EA.			
8" 2.5" HDG	1 EA.			
8" VALVE	4 EA.			
8" DIP SEWER MAIN (CL 52)	557 L.F.			
8" PVC SEWER MAIN (SDR 35 PVC)	615 L.F.			
4" MANHOLES	14 EA.			
4" S/H	347 L.F.			
4" CLEANOUT	21 EA.			
NAME OF UTILITY CONTRACTOR:				

SURVEY AND DRAFTING DIV.	CHECKBOX: <input type="checkbox"/>
	AS-BUILT DATE:

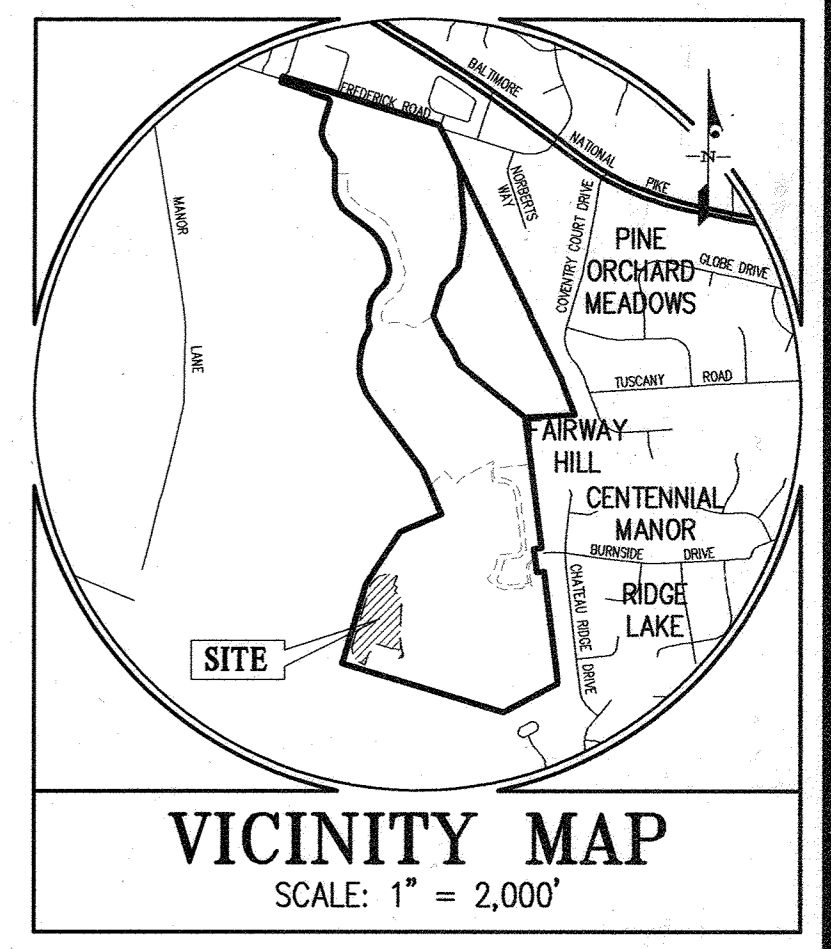

BENCHMARKS

16HC NORTHING:	584780.400	16HD NORTHING:	590674.171
EASTING:	1341530.147	EASTING:	1340243.326

ADC MAP COORDINATES: MAP 4814 GRID J5 THRU J8 GRID K5 THRU K8

TYPE OF BUILDING	RESIDENTIAL
NUMBER OF UNITS	21
NUMBER OF S.H.C.'s	21
NUMBER OF W.H.C.'s	21
AREA OF COMMERCIAL LOT/PARCEL	0.0 AC.
SEWER SHED	Route 108
TREATMENT PLANT	LITTLE PATUKENT WATER RECLAMATION PLANT

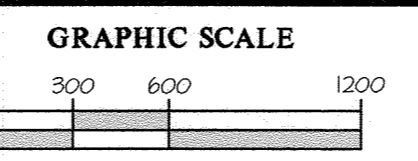
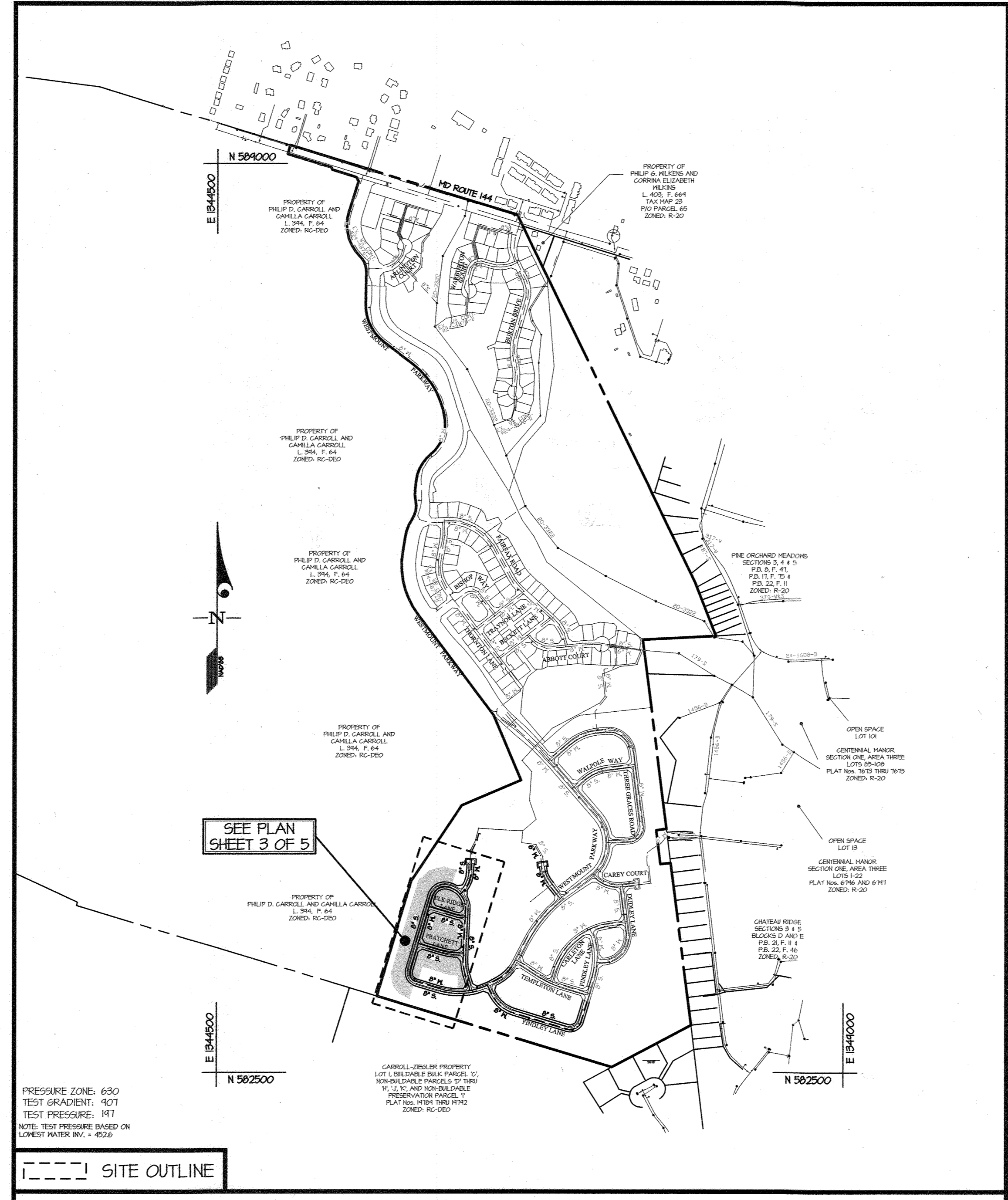

CONTRACT No. 24-5178-D

WESTMOUNT

PHASE 4D

LOTS 315-326 & 379-387, OPEN SPACE LOTS 402-404, & 414-417

HOWARD COUNTY, MARYLAND

DEPARTMENT OF PUBLIC WORKS

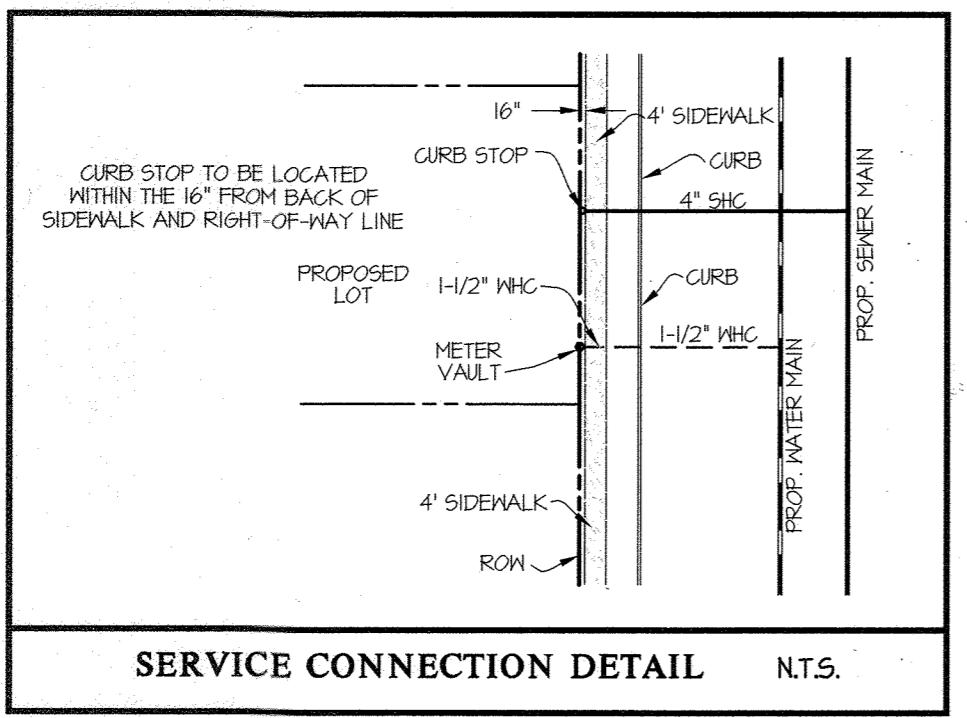
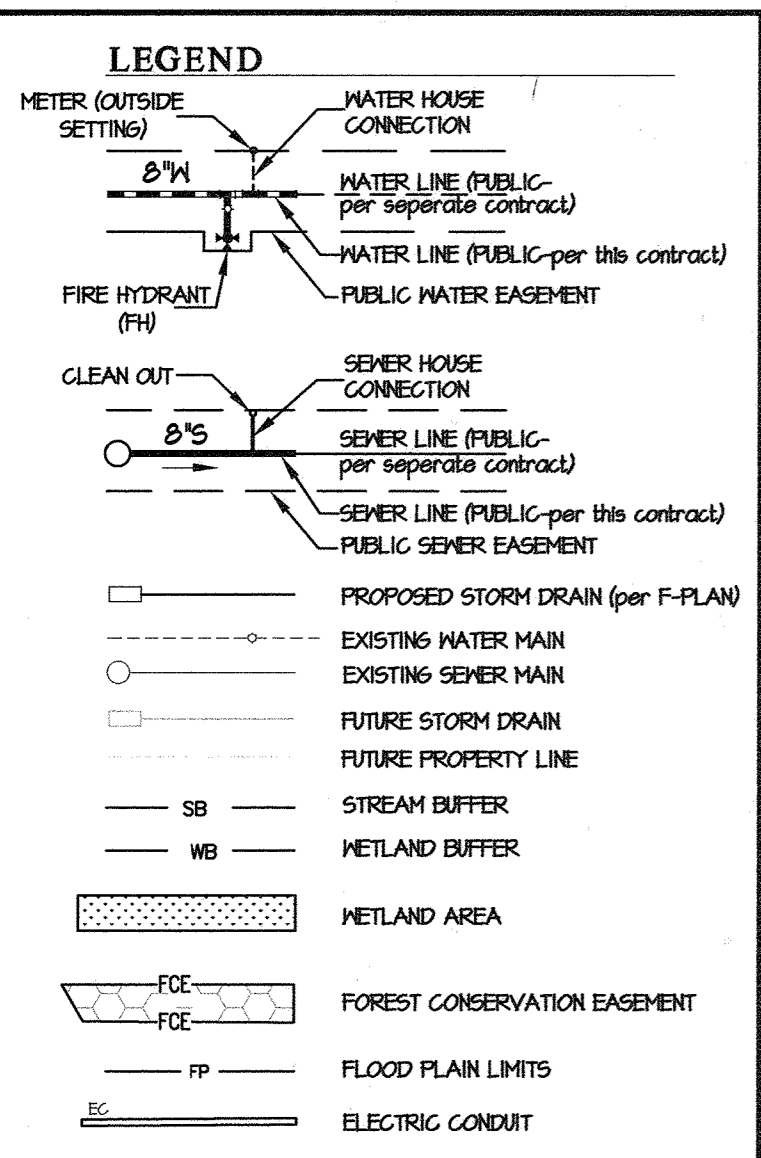

- SHEET INDEX**
- COVER SHEET
 - PHASING KEY MAP
 - WATER AND SEWER PLAN (1"=50')
 - WATER AND SEWER PROFILES
 - MINIMUM CELLAR ELEVATIONS AND AS-BUILT INFORMATION

SEDIMENT CONTROL MEASURES WILL BE IMPLEMENTED IN ACCORDANCE WITH F-21-032, SECTION 308 OF THE SPECIFICATIONS AT FINAL ROAD PLAN STAGE.

REVIEWED FOR HOWARD SOIL CONSERVATION DISTRICT AND MEETS TECHNICAL REQUIREMENT.

SIGNATURE: _____ DATE: _____

U.S.D.A. NATURAL RESOURCES CONSERVATION SERVICE

THIS DEVELOPMENT PLAN IS APPROVED FOR SOIL EROSION AND SEDIMENT CONTROL BY THE HOWARD SOIL CONSERVATION DISTRICT.

APPROVED: Alexander Burtchick 11/04/21

HOWARD S.C.D. DATE

OWNER/DEVELOPER
WESTMOUNT DEVELOPMENT CORP.
307 INTERNATIONAL CIRCLE
SUITE 130
HUNT VALLEY, MD 21030
410-484-4489
ATTN: ROBERT GOODIER

DEPARTMENT OF PUBLIC WORKS
HOWARD COUNTY, MARYLAND

[Signature] 10-25-21
CHIEF, BUREAU OF UTILITIES DATE

DEPARTMENT OF PLANNING AND ZONING
HOWARD COUNTY, MARYLAND

[Signature] 11-19-21
CHIEF, DEVELOPMENT ENGINEERING DIVISION DATE

GLW
PLANNING | ENGINEERING | SURVEYING

3909 NATIONAL DRIVE | SUITE 250 | BURTONSVILLE, MD 20866 | GLWVA.COM
PHONE: 301-421-4024 | BALT: 410-880-1820 | DCVA: 301-989-2524 | FAX: 301-421-4188

DESIGNED BY: JRD/AWL
DATE: OCT., 2021
DRAWN BY: AWL
CHECKED BY: G.L.W. No. 13013
DEV

PROFESSIONAL CERTIFICATION

I HEREBY CERTIFY THAT THESE PLANS WERE PREPARED OR APPROVED BY ME, AND THAT I AM A DULY LICENSED PROFESSIONAL ENGINEER UNDER THE LAWS OF THE STATE OF MARYLAND, LICENSE NO. 12975
EXP. DATE: MAY 26, 2022

[Signature] 10/15/21

HKT	REVISION	REVISED QTY. PER PROFILE CHANGES	DATE
BY	NO		

600' SCALE MAP NO. 23
BLOCK NO. 6 & 12

WESTMOUNT
CONTRACT No. 24-5178-D
PHASE 4D
LOTS 315-326 & 379-387, OPEN SPACE LOTS 402-404 & 414-417
HOWARD COUNTY, MARYLAND
ELECTION DISTRICT No. 2

SCALE AS SHOWN
SHEET 1 OF 5

NOTE: CONTRACT 24-5177-D (WESTMOUNT - PHASE 4C) MUST BE PLACED IN-SERVICE TO ALLOW THIS CONTRACT TO BE PLACED IN-SERVICE

COVER SHEET

L:\CAD\DRAWINGS\13013\PLANS BY GLW\WVA\PHASE A\PHASE 4D\13013-PH4D-FINALS-WS-COVER SHEET.dwg PLOTTED: 10/17/2021 10:12 AM, LAST SAVED: 9/21/2021 3:48 PM, PLOTTED BY: [Name]

LEGEND	
	PROPERTY LINE
	PROPOSED CURB
	SEWER MAIN
	FIRE HYDRANT
	WATER MAIN
	EX. SEWER
	EX. FIRE HYDRANT
	EX. WATER MAIN
	LIMITS OF THIS PHASE

N 584500
E 124600

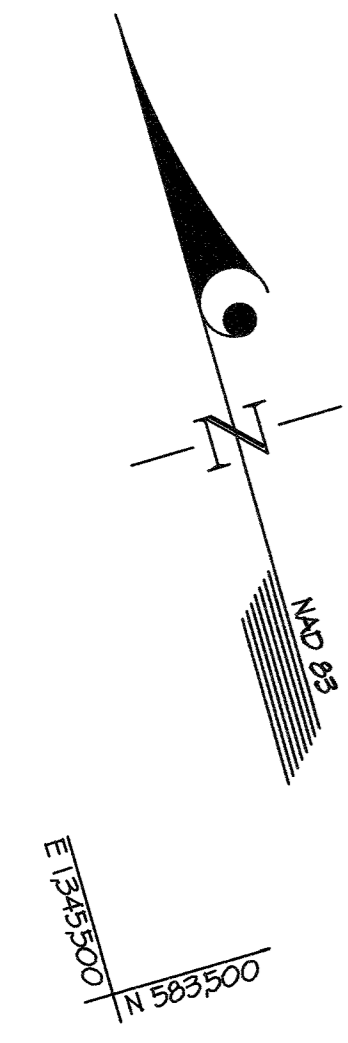

E 124600
N 583500

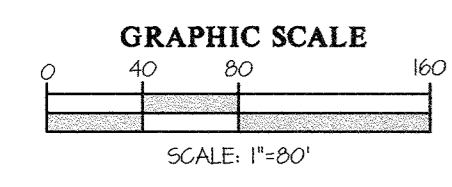

L:\CAD\DRAWINGS\13013\PLANS BY GLW\5\FINALS\PHASE 4\PHASE 4D\13013-PH4D-FINALS-MS-KEY MAP.dwg

DEPARTMENT OF
PUBLIC WORKS
HOWARD COUNTY, MARYLAND
[Signature]
CHIEF, BUREAU OF UTILITIES

DEPARTMENT OF
PLANNING AND ZONING
HOWARD COUNTY, MARYLAND
[Signature]
CHIEF, DEVELOPMENT ENGINEERING DIVISION

GLW
PLANNING | ENGINEERING | SURVEYING
3909 NATIONAL DRIVE | SUITE 250 | BURTONSVILLE, MD 20886 | GLWPA.COM
PHONE: 301-421-4024 | BALT: 410-880-1820 | DC/VA: 301-989-2524 | FAX: 301-421-4198

DESIGNED BY: **HKJ**
DRAWN BY: **HKJ**
CHECKED BY: **DEV**
DATE: OCT., 2021
G.L.W. No. 13013

PROFESSIONAL CERTIFICATION
I HEREBY CERTIFY THAT THESE PLANS
WERE PREPARED OR APPROVED BY ME
AND THAT I AM A DULY LICENSED
PROFESSIONAL ENGINEER UNDER THE
LAWS OF THE STATE OF MARYLAND,
LICENSE NO. 12975
EXP. DATE: MAY 26, 2022
[Signature]
STATE OF MARYLAND
ENGINEER

BY	NO	REVISION	DATE

PHASING KEY MAP
600' SCALE MAP NO. 23 BLOCK NO. 6 & 12

WESTMOUNT
CONTRACT No. 24-5178-D
PHASE 4D
LOTS 315-326 & 379-387, OPEN SPACE
LOTS 402-404 & 414-417
HOWARD COUNTY, MARYLAND
ELECTION DISTRICT No. 2

SCALE
1"=80'
SHEET
2 OF 5

SEWER MANHOLE INFORMATION	
MH	LOCATION
170	N 583,816 E 1,346,228
171	N 583,834 E 1,346,193
172	N 583,843 E 1,346,158
173	N 583,841 E 1,346,114
174	N 583,825 E 1,346,080
175	N 583,782 E 1,346,045
176	N 583,811 E 1,346,013
177	N 583,432 E 1,345,934
178	N 583,234 E 1,345,880
179	N 583,192 E 1,345,881
180	N 583,637 E 1,346,145
182	N 583,342 E 1,346,202
183	N 583,355 E 1,346,128
184	N 583,388 E 1,346,020

FITTING CHART			
STATION	FITTING	NORTHING	EASTING
WATER MAIN 'L'			
581	8" 1/16 HB	583,81	1,345,847
6100	8" 1/16 HB	583,200	1,345,841
6135	8" 1/32 HB	583,234	1,345,845
6132	8" 0" TEE	583,423	1,345,951
10107	8" 2" HDC (VERT.)	SEE PROFILE SHEET 4	
10146	8" 0" FHT (G)	583,828	1,346,013
10142	8" 1 1/2" HDC (VERT.)	SEE PROFILE SHEET 4	
1107	8" 0" TEE	583,886	1,346,030
1108	8" 1/32 HB	583,764	1,346,034
12124	8" 1/32 HB	583,746	1,346,071
12162	8" 1/32 HB	583,814	1,346,094
12146	8" 1/32 HB	583,821	1,346,133
13134	8" 1/32 HB	583,826	1,346,171
13141	8" 1/32 HB	583,822	1,346,183
WATER MAIN 'M'			
1403	8" 1/32 HB	583,358	1,346,174
1444	8" 2" HDC	583,360	1,346,195
WATER MAIN 'N'			
0173	8" 2 1/2" HDC	583,630	1,346,214

FIRE HYDRANT TEE INFORMATION	
FHT	LOCATION
(6)	N 583,628 E 1,346,013

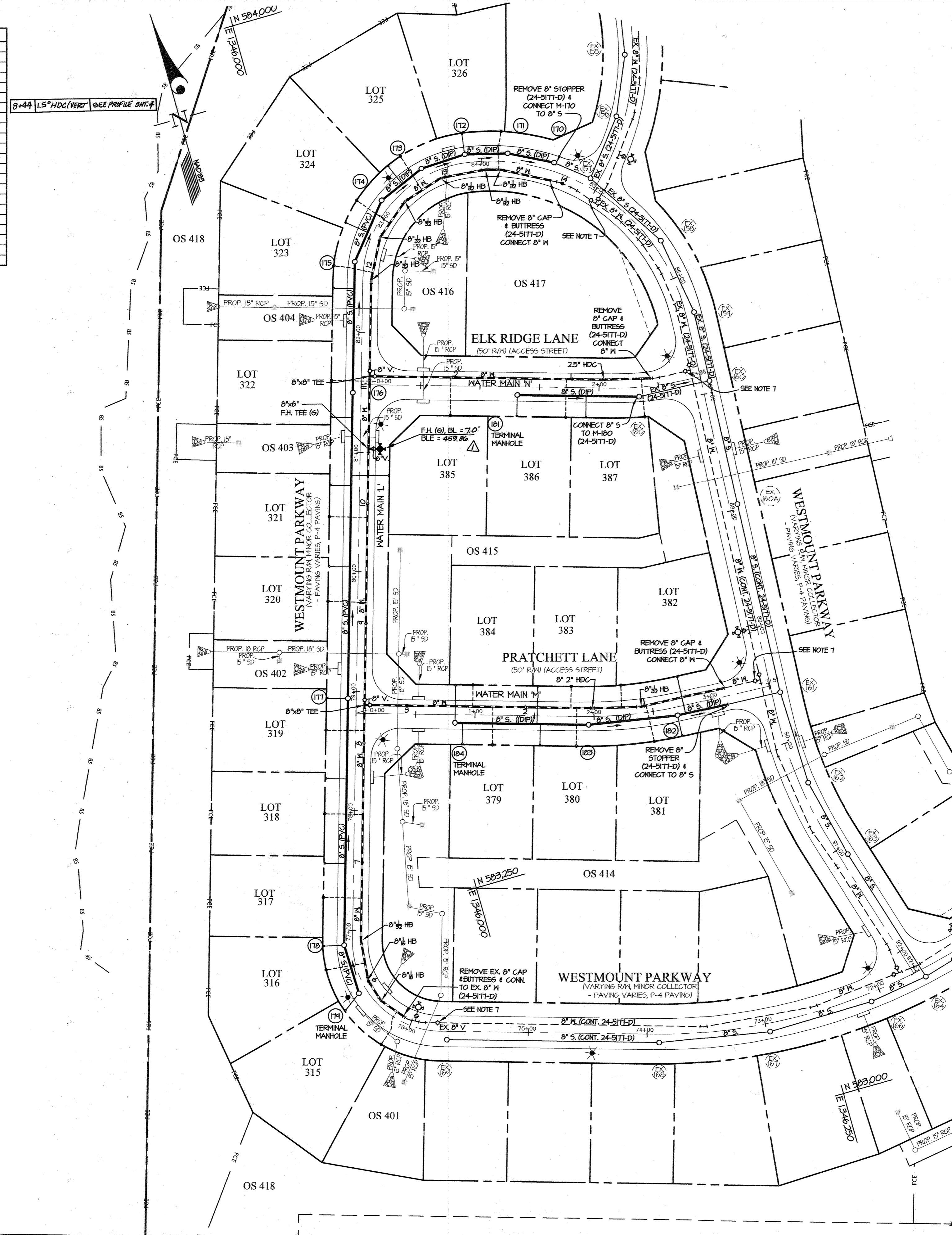
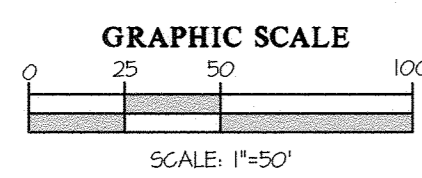

- NOTES:
- ALL SHCS SHOWN SERVING NUMBERED LOTS ARE 4".
 - ALL SEWER MAINS WILL BE 8" PVC (SDR 35) OR DIP (CLASS 54). SEE PROFILE SHEET 4 FOR THE LIMITS OF EACH.
 - ALL MANHOLES WILL BE STANDARD 4'-0" (6 5/2).
 - OUTSIDE METERS WILL BE PER HOWARD CO. DETAIL W 3-28.
 - ALL W/S'S SERVING NUMBERED LOTS ARE 1 1/2" WITH A 1" METER OUTSIDE SETTING. ALL W/S'S SHOWN ARE PROPOSED UNLESS OTHERWISE NOTED.
 - WATER MAIN IS 8" C400 PVC (DR-18) UNLESS OTHERWISE NOTED.
 - EXISTING VALVE TO BE CLOSED BY DPM FOR CONSTRUCTION.
 - FOR SEWER HOUSE CONNECTION INVERT ELEVATIONS FROM THE MAIN TO THE FUTURE DWELLINGS (M.G.E.), SEE SHEET 5.
 - ALL STORM DRAIN TO BE HDPE UNLESS OTHERWISE NOTED.
 - ALL FIRE HYDRANTS TO BE INSTALLED PER HOCO DETAIL M-II. CONTINUITY TEST STATIONS TO BE INSTALLED AT ALL FIRE HYDRANTS PER M-1.5.

NOTE: CONTRACT 24-5177-D (WESTMOUNT - PHASE 4C) MUST BE PLACED IN-SERVICE TO ALLOW THIS CONTRACT TO BE PLACED IN-SERVICE

L:\CARD\DRAWINGS\13013\PLANS BY GLW\W/S\FINALS\PHASE 4\PHASE 4D\13013-4D-FINALS-WS-PLAN.dwg

DEPARTMENT OF PUBLIC WORKS HOWARD COUNTY, MARYLAND CHIEF, BUREAU OF UTILITIES	DEPARTMENT OF PLANNING AND ZONING HOWARD COUNTY, MARYLAND CHIEF, DEVELOPMENT ENGINEERING DIVISION	 PLANNING ENGINEERING SURVEYING 3909 NATIONAL DRIVE SUITE 250 BURTONSVILLE, MD 20886 GLWPA.COM PHONE: 301-421-4024 BALT: 410-880-1820 DC&VA: 301-989-2524 FAX: 301-421-4186	DESIGNED BY: Waj DRAWN BY: Waj CHECKED BY: DBV	DATE: OCT. 2021 G.L.W. No. 13013	PROFESSIONAL CERTIFICATION I HEREBY CERTIFY THAT THESE PLANS WERE PREPARED OR APPROVED BY ME AND THAT I AM A DULY LICENSED PROFESSIONAL ENGINEER UNDER THE LAWS OF THE STATE OF MARYLAND, LICENSE NO. 12975 EXP. DATE: MAY 26, 2022 	H/K REVISED WATER/SEWER PER GRADING CHANGES 02-24-23	WATER and SEWER PLAN WESTMOUNT CONTRACT No. 24-5178-D PHASE 4D LOTS 315-326 & 379-387, OPEN SPACE LOTS 402-404 & 414-417 HOWARD COUNTY, MARYLAND ELECTION DISTRICT No. 2	SCALE AS SHOWN SHEET 3 OF 5
			BY NO REVISION DATE	600' SCALE MAP NO. 23 BLOCK NO. 6 & 12				

WESTMOUNT PARKWAY

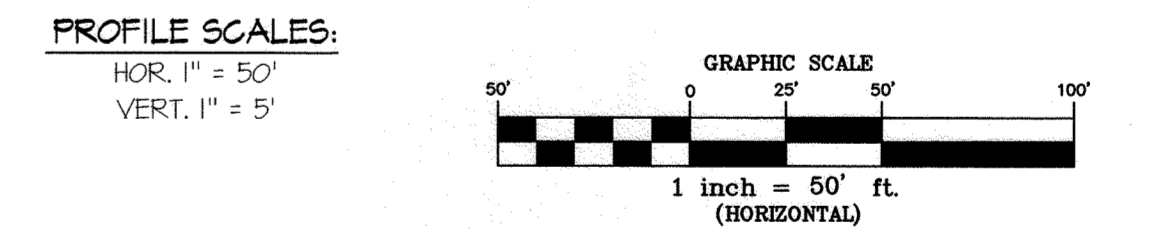
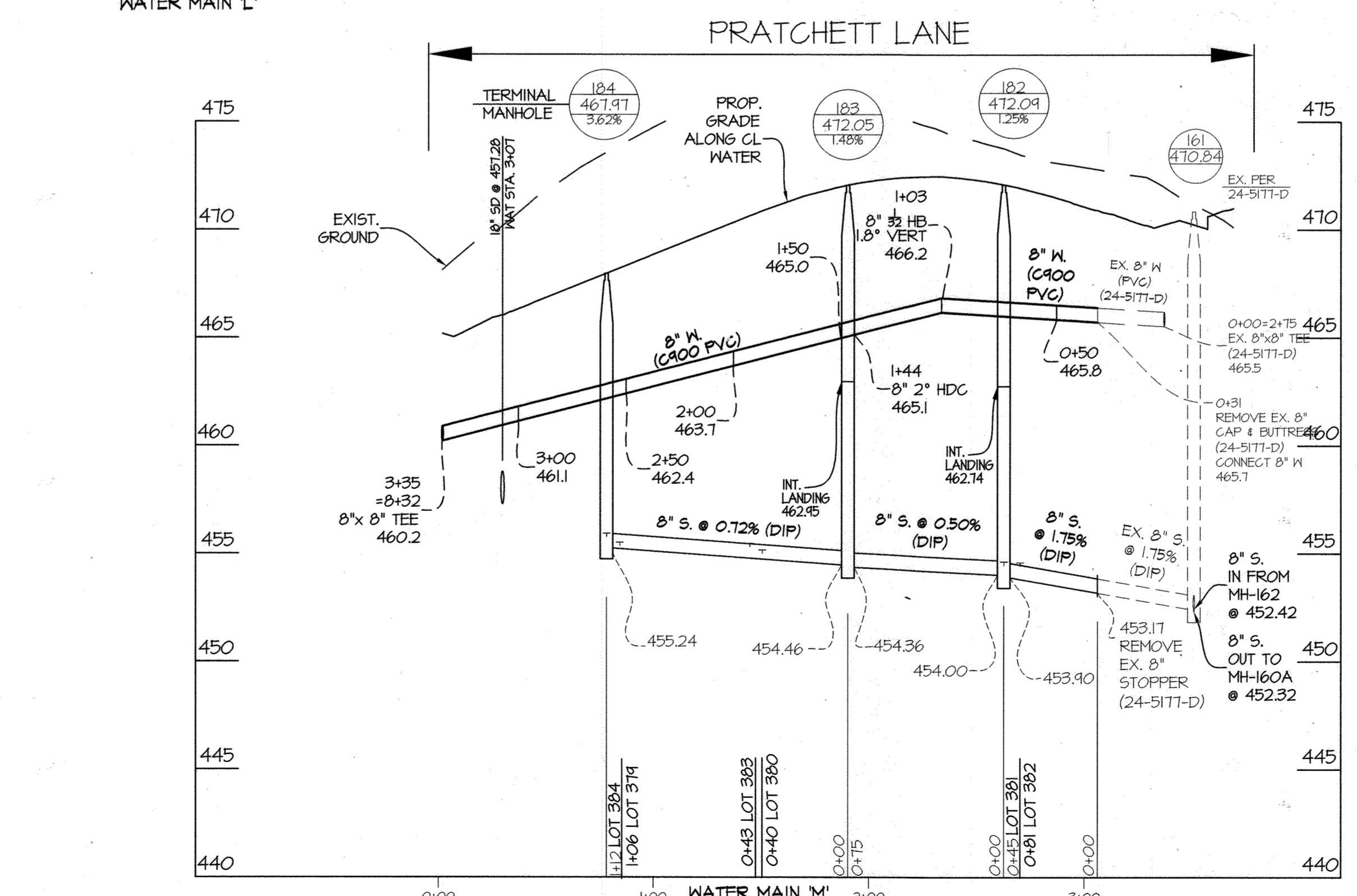
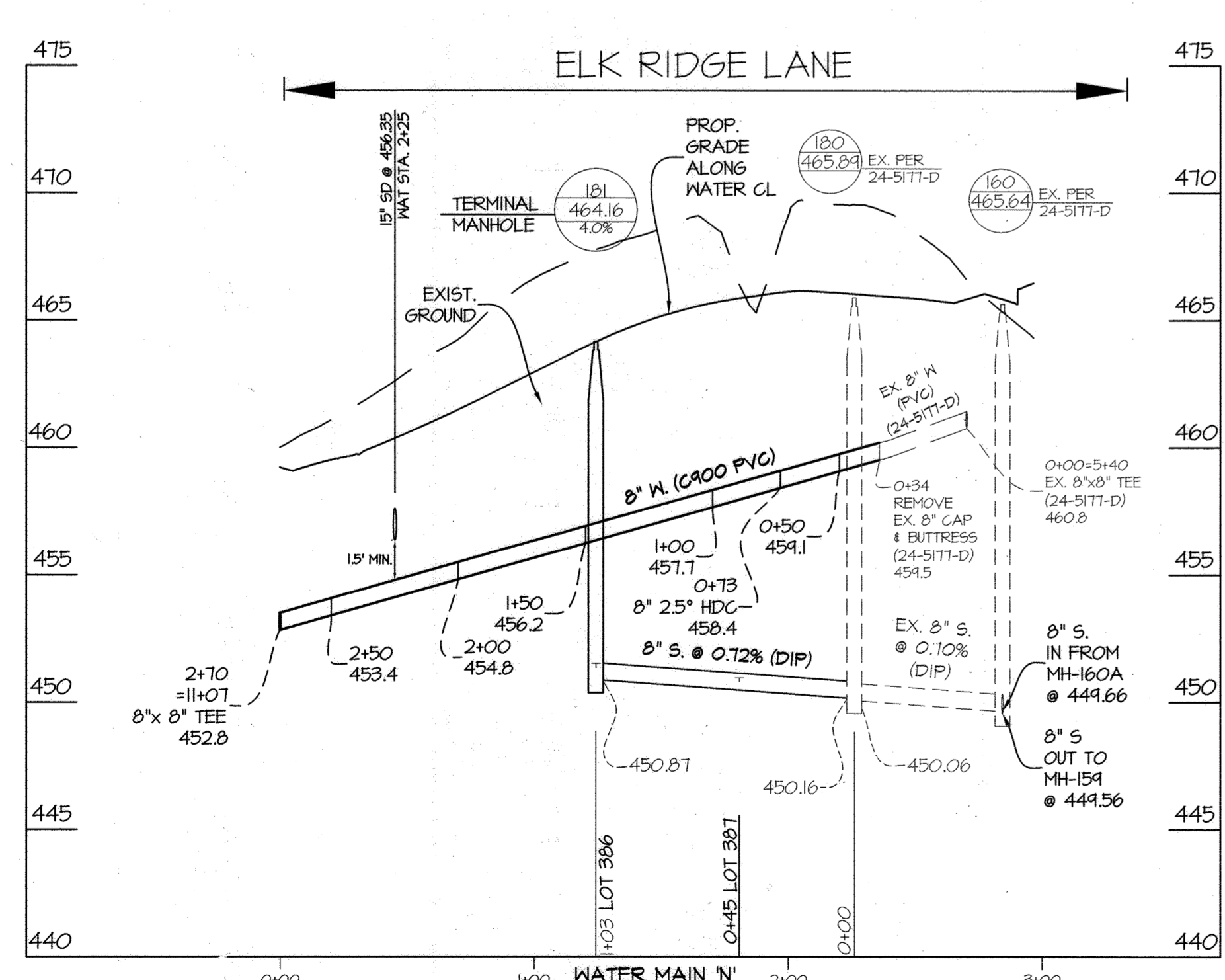
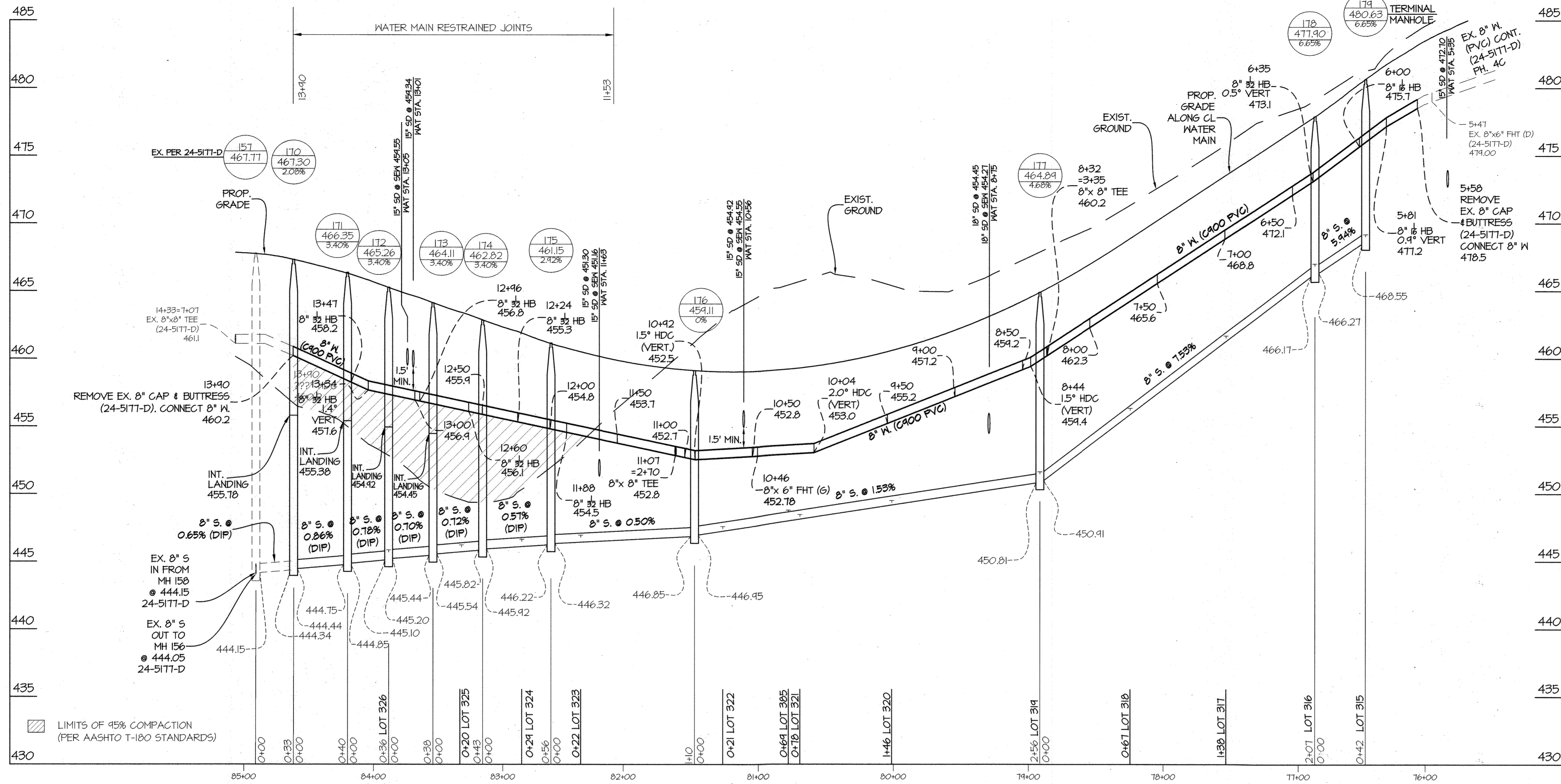

REPLACEMENT SHEET - THIS SHEET SUPERSEDES PLAN SIGNED ON 11-19-2021

L:\CAD\DRAWINGS\13013\PLANS BY G.W\WSP\PHASE 4\PHASE 4D\13013-PH4D-FINALS-MS-PROFILES.dwg, DATE: 2/20/2023, 3:48 PM, LOST: SAVED: 2/20/2023, 3:51 PM, PLOTTED BY: Garry Leggett

DEPARTMENT OF PUBLIC WORKS HOWARD COUNTY, MARYLAND CHIEF, BUREAU OF UTILITIES DATE: <i>3-9-23</i>	DEPARTMENT OF PLANNING AND ZONING HOWARD COUNTY, MARYLAND CHIEF, DEVELOPMENT ENGINEERING DIVISION DATE: <i>3-16-23</i>	PLANNING ENGINEERING SURVEYING 3909 NATIONAL DRIVE SUITE 250 BURTONSVILLE, MD 20886 GLWPA.COM PHONE: 301-421-4024 BALT: 410-880-1820 DCVA: 301-989-2524 FAX: 301-421-4198	DESIGNED BY: WJ	DATE: FEB., 2023	PROFESSIONAL CERTIFICATION I HEREBY CERTIFY THAT THESE PLANS WERE PREPARED OR APPROVED BY ME, AND THAT I AM A DULY LICENSED PROFESSIONAL ENGINEER UNDER THE LAWS OF THE STATE OF MARYLAND, LICENSE NO. 12975, EXP. DATE: MAY 26, 2024 <i>3/17/23 [Signature]</i>	AWL: <input type="checkbox"/>	REPLACEMENT SHEET-REVISED WAT/SEW PROFILES PER CHANGE CHANGES TO F-21-052	2/20/23	REVISED WATER and SEWER PROFILES	WESTMOUNT CONTRACT No. 24-5178-D PHASE 4D LOTS 315-326 & 379-387, OPEN SPACE LOTS 402-404 & 414-417 HOWARD COUNTY, MARYLAND ELECTION DISTRICT No. 2	SCALE AS SHOWN
			CHECKED BY: DEV	G.L.W. No. 13013		BY: NO	REVISION:	DATE: 600' SCALE MAP NO. 23			BLOCK NO. 6 & 12

SEWER HOUSE CONNECTION INFORMATION AND MINIMUM CELLAR ELEVATIONS (M.C.E.)						
LOT	INV. @ MAIN/MH	SLOPE OF SHC	INV. @ R/W SEE NOTE 1	M.C.E. SEE NOTE 2	F.F.E. SEE NOTE 3	B.E. SEE NOTE 4
315	468.88	2.00%	469.20	473.52	486.84	471.00
316	466.60	2.00%	466.90	471.14	482.04	472.20
317	461.32	2.00%	461.68	465.78	480.84	471.00
318	456.00	2.00%	456.36	460.46	476.34	466.50
319	451.24	2.00%	451.56	455.14	471.54	461.70
320	444.32	1.00%	444.50	452.51	466.34	456.50
321	440.28	1.00%	440.46	451.53	464.34	454.50
322	441.41	1.00%	441.54	450.47	462.84	453.00
323	446.54	2.00%	446.95	451.01	464.84	455.00
324	446.24	2.00%	446.64	450.62	466.34	456.50
325	445.84	2.00%	446.22	450.06	467.64	457.80
326	445.53	2.00%	445.85	449.63	469.84	460.00
327	455.21	2.00%	455.51	459.51	474.40	464.56
380	454.90	2.00%	455.21	459.21	476.73	466.89
381	454.23	2.00%	454.53	458.69	471.04	467.20
382	454.56	2.00%	455.20	458.86	471.04	467.20
383	454.42	2.00%	455.56	459.56	476.83	466.99
384	455.51	2.00%	456.17	460.35	474.58	464.74
385	448.14	2.00%	448.78	452.48	466.84	457.00
386	451.20	2.00%	451.52	455.46	469.73	459.89
387	450.64	2.00%	451.00	454.80	470.48	460.64

- NOTE:
- THIS VALUE IS THE INVERT OF THE S.H.C. AT EITHER THE EDGE OF THE RIGHT-OF-WAY OR EASEMENT LINE.
 - IT WILL BE THE RESPONSIBILITY OF THE ENGINEER PREPARING THE SITE DEVELOPMENT PLAN TO ENSURE THE FINAL BASEMENT ELEVATION IS ABOVE THE MINIMUM CELLAR ELEVATION (M.C.E.) SHOWN IN THIS TABLE.
 - THE FIRST FLOOR ELEVATION (F.F.E.) IS THE ELEVATION OF THE DRIVEWAY AT THE RIGHT-OF-WAY LINE PLUS AN ADJUSTMENT FOR THE DRIVEWAY AND A SINGLE RISER INSIDE THE GARAGE.
 - THE BASEMENT ELEVATION (B.E.) IS THE FIRST FLOOR ELEVATION MINUS 9.84'

AS-BUILT INFORMATION					
LOT #	ADDRESS	WATER HOUSE CONNECTION AS BUILT		SEWER HOUSE CONNECTION AS BUILT	
		LOCATION DIM. 1	LOCATION DIM. 2	LOCATION DIM. 1	LOCATION DIM. 2
315	3763 WESTMOUNT PARKWAY				
316	3767 WESTMOUNT PARKWAY				
317	3771 WESTMOUNT PARKWAY				
318	3775 WESTMOUNT PARKWAY				
319	3779 WESTMOUNT PARKWAY				
320	3783 WESTMOUNT PARKWAY				
321	3787 WESTMOUNT PARKWAY				
322	3791 WESTMOUNT PARKWAY				
323	3807 WESTMOUNT PARKWAY				
324	3811 WESTMOUNT PARKWAY				
325	3815 WESTMOUNT PARKWAY				
326	3819 WESTMOUNT PARKWAY				
374	4701 PRATCHETT LANE				
380	4703 PRATCHETT LANE				
381	4707 PRATCHETT LANE				
382	4709 PRATCHETT LANE				
383	4714 PRATCHETT LANE				
384	4720 PRATCHETT LANE				
385	4600 ELK RIDGE LANE				
386	4604 ELK RIDGE LANE				
387	4608 ELK RIDGE LANE				

L:\CAD\DRAWINGS\13013\PLANS BY G.W. WISNIEWSKI\PHASE 4\PHASE 4D\13013-PH4D-FINALS-WIS-PROFILES.dwg, PLOTTED: 2/20/2023, 3:43 PM, LAST SAVED: 2/20/2023, 3:31 PM, PLOTTED BY: GUY, L. LEIGHTON

DEPARTMENT OF PUBLIC WORKS
HOWARD COUNTY, MARYLAND

[Signature]
CHIEF, BUREAU OF UTILITIES

DATE: 3-9-23

DEPARTMENT OF PLANNING AND ZONING
HOWARD COUNTY, MARYLAND

[Signature]
CHIEF, DEVELOPMENT ENGINEERING DIVISION

DATE: 3-16-23

GLW
PLANNING | ENGINEERING | SURVEYING

3909 NATIONAL DRIVE | SUITE 250 | BURTONSVILLE, MD 20866 | GLWPA.COM
PHONE: 301-421-4024 | BALT: 410-880-1820 | DC/VA: 301-989-2524 | FAX: 301-421-4186

DESIGNED BY: **Wsj**
DRAWN BY: **Wsj**
CHECKED BY: **DEV**

DATE: FEB., 2023
G.L.W. No. 13013

PROFESSIONAL CERTIFICATION

I HEREBY CERTIFY THAT THESE PLANS WERE PREPARED OR APPROVED BY ME, AND THAT I AM A DULY LICENSED PROFESSIONAL ENGINEER UNDER THE LAWS OF THE STATE OF MARYLAND, LICENSE NO. 12975, EXP. DATE: MAY 26, 2024.

[Signature]
STATE OF MARYLAND PROFESSIONAL ENGINEER

AWL REVISED SHEET—UPDATED SHCs PER GRADING CHANGES 2/20/23
-PREPARE CHANGES TO F-1-032

BY NO REVISION DATE

REPLACEMENT SHEET - THIS SHEET SUPERSEDES PLAN SIGNED ON 11-19-2021

REVISED
MINIMUM CELLAR ELEVATIONS AND AS-BUILT INFORMATION

600' SCALE MAP NO. 23 BLOCK NO. 6 & 12

WESTMOUNT
CONTRACT No. 24-5178-D
PHASE 4D
LOTS 315-326 & 379-387, OPEN SPACE
LOTS 402-404 & 414-417
HOWARD COUNTY, MARYLAND
ELECTION DISTRICT No. 2

SCALE AS SHOWN
SHEET 5 OF 5