

ITEMS	QUANTITIES ESTIMATED	AS-BUILT		
		QUANTITIES	TYPE	MANUFACTURER/SUPPLIER
6" DIP WATER MAIN (FH LEADS)	20 L.F.			
8" PVC WATER MAIN (C-900 DR-10)	1146 L.F.			
1-1/2" W/HG	381 L.F.			
1" METER VAULT	10 EA.			
8"x8" TEE	1 EA.			
8"x6" FHT	2 EA.			
FIRE HYDRANTS	2 EA.			
8" 1/32 BEND	7 EA.			
8" 1/16 BEND	4 EA.			
8" 1" HDG	2 EA.			
8" 1.5" HDG	1 EA.			
8" VALVE	2 EA.			
8" 2.0" HDG	1 EA.			
8" PVC SEWER MAIN (SDR 35 PVC)	1030 L.F.			
4" MANHOLES	14 EA.			
4" SHC	451 L.F.			
4" CLEANOUT	10 EA.			

NAME OF UTILITY CONTRACTOR:

SURVEY AND DRAFTING DIV. CHECKBOX: AS-BUILT DATE:

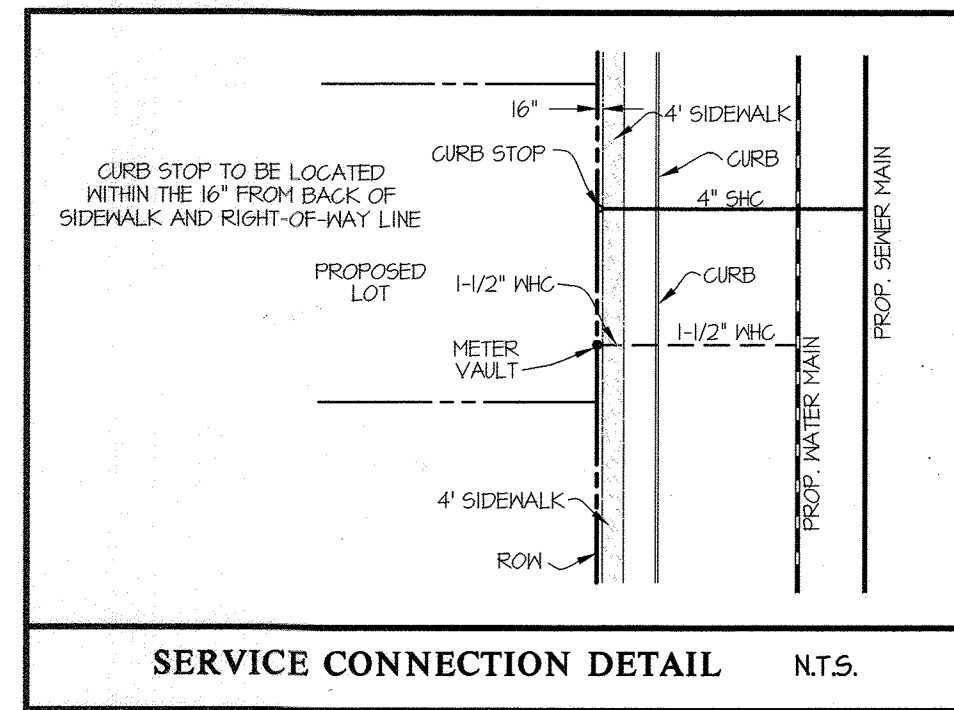
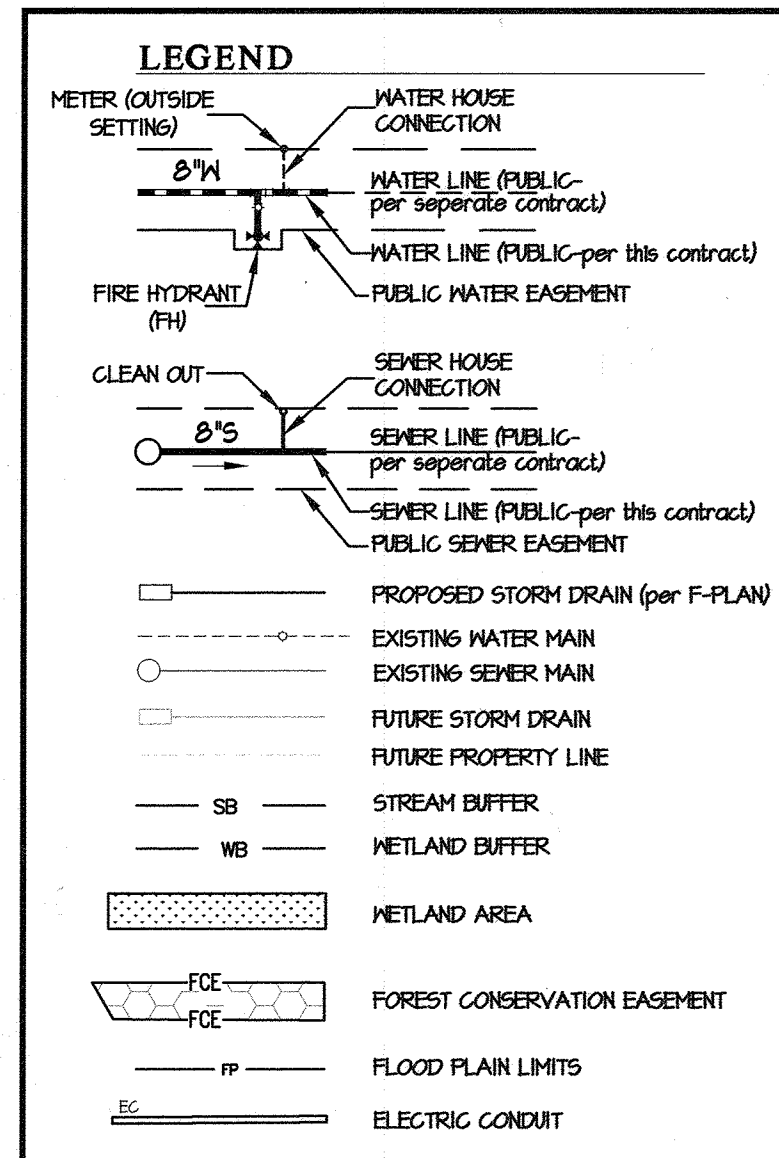

SHEET INDEX

- COVER SHEET
- PHASING KEY MAP
- WATER AND SEWER PLAN (1"=50')
- WATER AND SEWER PROFILES
- MINIMUM CELLAR ELEVATIONS AND AS-BUILT INFORMATION

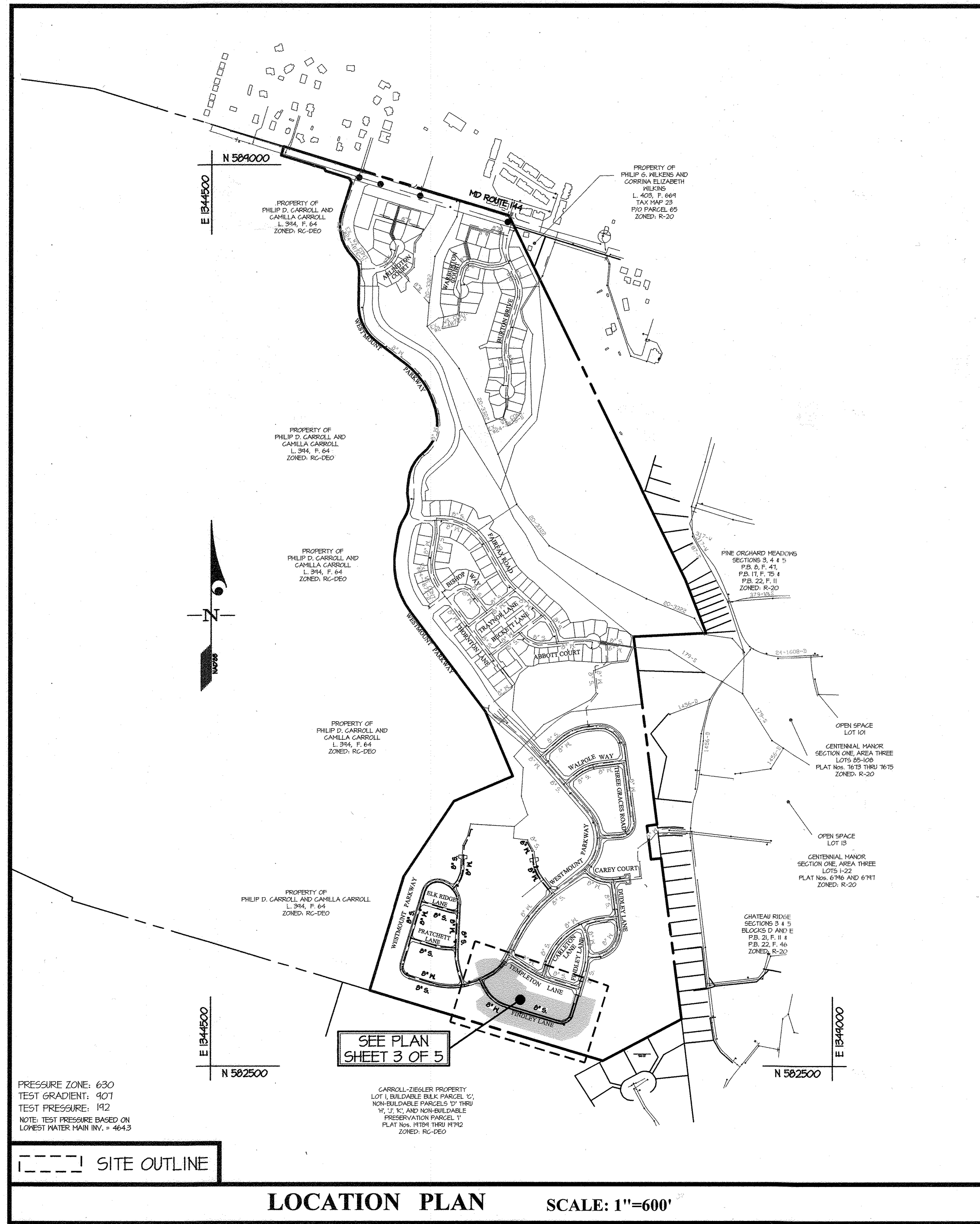

CONTRACT No. 24-5176-D

# WESTMOUNT

PHASE 4B

LOTS 297-307, 346 & 369-374, OPEN SPACE

LOTS 396-399, 408, 411 & 412

HOWARD COUNTY, MARYLAND  
DEPARTMENT OF PUBLIC WORKS

TYPE OF BUILDING	RESIDENTIAL
NUMBER OF UNITS	10
NUMBER OF S.H.C.'s	10
NUMBER OF W.H.C.'s	10
AREA OF COMMERCIAL LOT/PARCEL	0.0 AC.
SEWER SHED	Route 100
TREATMENT PLANT	LITTLE PATUXENT WATER RECLAMATION PLANT

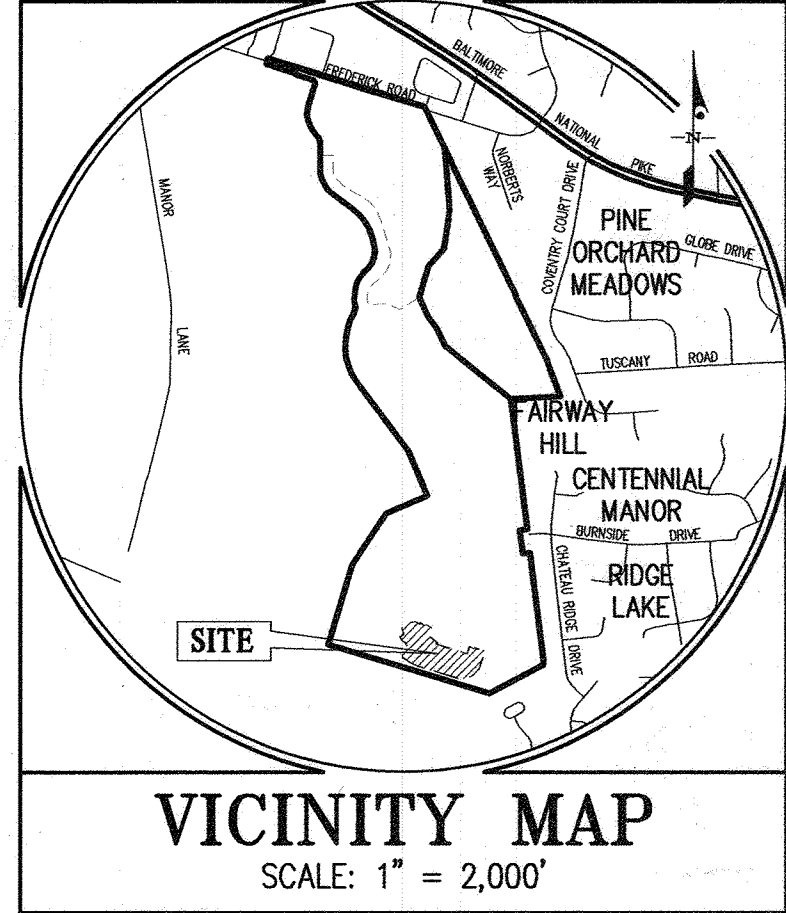

BENCHMARKS  
16HC: NORTHING: 594780.908 EASTING: 1341530.141  
16HD: NORTHING: 590674.171 EASTING: 13400493306

ADC MAP COORDINATES: MAP 4814 GRID J5 THRU J8 GRID K5 THRU K8

GENERAL NOTES

- Approximate locations of existing mains are shown. The contractor shall take all necessary precautions to protect existing mains and services and maintain uninterrupted service. Any damage incurred shall be repaired immediately to the satisfaction of the Engineer at the contractor's expense.
- Topographic field surveys were performed on March, 1991 by SDI and then updated by grade checks performed by Gutschick, Little & Weber, PA and based on F 13-008. The boundary information is based upon a field survey prepared by Gutschick, Little & Weber, PA on or about June, 2001.
- Horizontal and Vertical Survey Controls: The coordinates shown on the drawings are based on Maryland State Reference System NAD '83/79 as projected by Howard County Geodetic Control Stations No. 46BC and No. 41EA. All vertical controls are based on NAVD '88. Vertical controls provided on the drawings are standard discs on concrete monuments.
- All pipe elevations shown are invert elevations unless otherwise noted on the plans.
- Clear all utilities by a minimum of 12 inches. Clear all poles by 5'-0" minimum or tunnel as required unless otherwise noted. The owner has contacted the utility companies and has made arrangements for bracing of poles as shown on the drawings. In the event the contractor's work requires the bracing of additional poles, any cost incurred by the owner for the bracing of additional poles or damages that be deducted from monies owed the contractor. The contractor shall coordinate with the utility companies to schedule the bracing of the poles.
- For details not shown on the drawing and for materials and construction methods, use Howard County Design Manual, Volume IV, Standard Specifications and Details for Construction (Latest Edition). The contractor shall have a copy of Volume IV on the job.
- Where test pits have been made on existing utilities, they are noted by the symbol (circle with cross) at the locations of the test pits. A note or notes containing the results of the test pit or pits is included on the drawings. Existing utilities in the vicinity of the proposed work for which test pits have not been dug shall be located by the contractor two weeks in advance of construction operations at his own expense.
- The contractor shall notify the following utility companies or agencies at least five working days before starting work shown on these plans:  
AT&T.....1-800-252-1133  
BGE (Construction Services).....410-631-8713  
BGE (Emergency).....410-695-0123  
Bureau of Utilities.....410-313-4100  
Colonial Pipeline Co.....410-715-1340  
Miss Utility.....1-800-251-1777  
State Highway Administration.....410-551-5533  
Verizon.....1-800-143-0033
- Trees and shrubs are to be protected from damage to the maximum extent. Trees and shrubs located within the construction strip are not to be removed or damaged by the contractor.
- The contractor shall notify the Bureau of Highways, Howard County, at (410)-313-7450 at least five working days before open cutting or boring/lacking of any County road for laying water/sewer mains or house connections. The approval of these drawings will constitute compliance with DPA requirements per Section 101.14(a) of the Howard County Code.

Part II WATER

- All water mains shall be D.I.P. Class 54 unless otherwise noted.
- Tops of all water mains shall have a minimum of 3'-6" of cover unless otherwise noted.
- Valves adjacent to trees shall be strapped to trees.
- All fittings shall be bolted or anchored with concrete in accordance with Standard Details unless otherwise provided for on the drawings.
- Fire hydrants shall be set to the bury line elevations shown on the drawings. All fire hydrants shall be installed in accordance with Standard Details. The soil around the fire hydrant shall be compacted in accordance with Section 1000 and Section 1005 of the Standard Specifications.
- The contractor shall not operate any water main valves on the existing water system.
- Tracer wires and continuity test stations shall be installed on all DIP and PVC water mains in accordance with the Howard County Design Manual.
- For PVC water mains, all records for the Quality Control and Qualification Test Requirements noted in Section 51 of the ANNA C400 for PVC pressure pipe shall be submitted with the pipe material certifications or shop drawings prior to approval of the material for use. The test records shall be for the pipe to be installed under this contract. All PVC pipe shall contain markings to allow cross referencing of the pipe supplied to the test records received.
- Unless otherwise noted on the plans or in the specifications sacrificial anodes shall be installed on all valves and metallic fittings used with PVC water mains in accordance with Volume IV, Standard Specifications and Details for Construction. Seventeen (17) pound Magnesium anodes shall be installed on all valves and ductile iron fittings including restrainers and harnesses. Twelve (12) pound Zinc anodes shall be installed on all stainless steel fittings and saddles used with PVC mains. All "tees" used with PVC mains shall be ductile iron.
- Proper Assembly of Gasketed PVC Pipe Joints: The manufacturer's insertion line of gasketed PVC pipe joints indicates the maximum depth of insertion of the spigot into the bell. After assembly of the joint, the insertion line shall remain visible. Dual insertion lines on gasketed PVC pipe indicate the maximum and minimum depth of insertion of the spigot into the bell. The contractor shall not over insert or over home the spigot into the bell of PVC pipe.
- All changes in horizontal or vertical direction of PVC water pipe shall be made with standard bends, 5-degree sweeps or high deflection (HD) couplings. No bending of the pipe or deflecting of PVC pipe joints is permitted. Where high deflection couplings or 5-degree sweeps are permitted, the contractor shall provide one full pipe length (20-foot long) on either side of the high deflection coupling or 5-degree sweep. The contractor shall use a vibratory plate compactor or other approved means to thoroughly compact the #51 stone on both sides of the high deflection coupling or 5-degree sweep, taking care not to use composition equipment directly over the fitting.  
PVC high deflection couplings shall be limited to a total deflection of 3-degrees (1 1/2-degree on either end of the coupling), shall be rated for a minimum 200 psi meeting the requirements of ANNA C400 and shall have a minimum length of 4-inches and shall have center stops. PVC high deflection couplings shall be Certanteed PVC High Deflection (HD) Stop Couplings or equal. Five degree sweeps shall be bell by spigot, rated for a minimum 225 psi, DR18 meeting the requirements of ANNA C400 and shall be Multi Fittings (IpeX) Blue Brute DR18 or equal.
- When PVC high deflection couplings or PVC 5-degree sweeps are used to facilitate changes in horizontal or vertical alignments of ANNA C-900 PVC pipelines, the contractor shall install devices for the prevention of over-insertion of the PVC pipe spigots or plain ends into the push on bell joint on both sides of the high deflection couplings and 5 degree sweeps. Bell stops shall be placed at the proper insertion line for the fitting. The bell stop shall be manufactured of ductile iron and incorporate an expansion retention spring to allow for pipe expansion and contraction. The bell stops shall be Series 5000 Mega-Stop, as manufactured by EBAA Iron, Inc. or approved equal.
- Per the Fire Sprinkler Code all residential single family dwellings will have a minimum 1-1/2" W/HG with 1" meter, outside setting.

Part III SEWER

- All sewer mains shall be D.I.P. or P.V.C. unless otherwise noted.
- All manholes shall be 4'-0" inside diameter unless otherwise noted.
- Force mains shall be D.I.P. only.
- Manholes shown with 12" and 18" walls are for brick manholes only.
- Manholes designated N.T. in plan and profile shall have watertight frame and cover, Standard Detail 65.52. Where watertight manhole frames and covers are used, set top of frame 1'-6" above finished grade unless otherwise noted on the drawings.
- House(s) with the symbol "C.N.S." indicates that the cellar cannot be served.

NOTE: CONTRACT 24-5169-D (WESTMOUNT - PHASE 3D) MUST BE PLACED IN-SERVICE TO ALLOW THIS CONTRACT TO BE PLACED IN-SERVICE

SEDIMENT CONTROL MEASURES WILL BE IMPLEMENTED IN ACCORDANCE WITH F-21-032, SECTION 308 OF THE SPECIFICATIONS AT FINAL ROAD PLAN STAGE.

REVIEWED FOR HOWARD SOIL CONSERVATION DISTRICT AND MEETS TECHNICAL REQUIREMENT.

U.S.D.A. NATURAL RESOURCES CONSERVATION SERVICE

THIS DEVELOPMENT PLAN IS APPROVED FOR SOIL EROSION AND SEDIMENT CONTROL BY THE HOWARD SOIL CONSERVATION DISTRICT.

APPROVED: *Alexander Brothel* 11/04/21  
HOWARD S.C.D. DATE

OWNER/DEVELOPER  
WESTMOUNT DEVELOPMENT CORP.  
307 INTERNATIONAL CIRCLE  
SUITE 130  
HUNT VALLEY, MD 21030  
410-484-4494  
ATTN: ROBERT GOODIER

DEPARTMENT OF PUBLIC WORKS  
HOWARD COUNTY, MARYLAND  
10-25-21

DEPARTMENT OF PLANNING AND ZONING  
HOWARD COUNTY, MARYLAND  
11-22-21

GLW  
PLANNING | ENGINEERING | SURVEYING  
3909 NATIONAL DRIVE | SUITE 250 | BURTONSVILLE, MD 20866 | GLWPA.COM  
PHONE: 301-421-4024 | BALT: 410-880-1820 | DC/VA: 301-989-2524 | FAX: 301-421-4186

DESIGNED BY: HKJ  
DATE: OCT. 2021  
DRAWN BY: HKJ  
G.L.W. No. 13013  
CHECKED BY: DEV

PROFESSIONAL CERTIFICATION  
I HEREBY CERTIFY THAT THESE PLANS WERE PREPARED OR APPROVED BY ME AND THAT I AM A DULY LICENSED PROFESSIONAL ENGINEER UNDER THE LAWS OF THE STATE OF MARYLAND, LICENSE NO. 12975  
EXP. DATE: MAY 26, 2022  
10/18/21

REVISION	DATE
BY NO	REVISION

REVISOR: 02/21/23  
600' SCALE MAP NO. 23  
BLOCK NO. 6 & 12

WESTMOUNT  
CONTRACT No. 24-5176-D  
PHASE 4B  
LOTS 297-307, 346 & 369-374, OPEN SPACE  
LOTS 396-399, 408, 411 & 412  
HOWARD COUNTY, MARYLAND  
ELECTION DISTRICT No. 2

SCALE AS SHOWN  
SHEET 1 OF 5



LEGEND	
	PROPERTY LINE
	PROPOSED CURB
	SEWER MAIN
	FIRE HYDRANT
	WATER MAIN
	EX. SEWER
	EX. FIRE HYDRANT
	EX. WATER MAIN
	LIMITS OF THIS PHASE

N 584500  
E 1346000

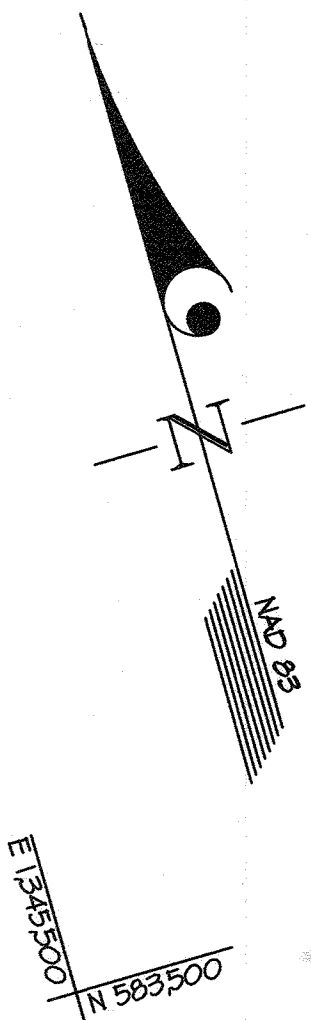

E 1346000  
N 583500

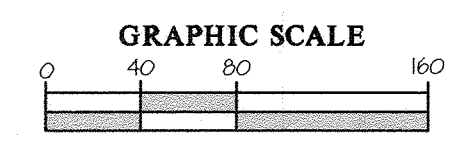

L:\CADD\DRAWINGS\13013\PLANS BY GLW\STNALS\PHASE 4\PHASE 4B\STNALS\PHASE 4B-FINALS-FINALS-MS-KEY MAP.dwg

DEPARTMENT OF  
PUBLIC WORKS  
HOWARD COUNTY, MARYLAND

*[Signature]* 10-26-21  
CHIEF, BUREAU OF UTILITIES DATE

DEPARTMENT OF  
PLANNING AND ZONING  
HOWARD COUNTY, MARYLAND

*[Signature]* 11-22-21  
CHIEF, DEVELOPMENT ENGINEERING DIVISION DATE

**GLW**  
PLANNING | ENGINEERING | SURVEYING

3909 NATIONAL DRIVE | SUITE 250 | BURTONSVILLE, MD 20886 | GLWPA.COM  
PHONE: 301-421-4024 | BAL: 410-880-1820 | DC&VA: 301-989-2524 | FAX: 301-421-4186

DESIGNED BY: **HKJ**  
DRAWN BY: **HKJ**  
CHECKED BY: **DEV**

DATE: OCT., 2021

G.L.W. No. 13013

PROFESSIONAL CERTIFICATION

I HEREBY CERTIFY THAT THESE PLANS WERE PREPARED OR APPROVED BY ME, AND THAT I AM A DULY LICENSED PROFESSIONAL ENGINEER UNDER THE LAWS OF THE STATE OF MARYLAND, LICENSE NO. 12375

EXP. DATE: MAY 26, 2022

*[Signature]* 10/15/21

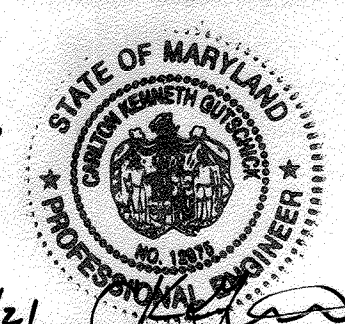

BY	NO	REVISION	DATE

PHASING KEY MAP

60' SCALE MAP NO. 23 BLOCK NO. 6 & 12

**WESTMOUNT**  
CONTRACT No. 24-5176-D  
PHASE 4B  
LOTS 297-307, 346 & 369-374, OPEN SPACE  
LOTS 396-399, 408, 411 & 412  
HOWARD COUNTY, MARYLAND  
ELECTION DISTRICT No. 2

SCALE  
1"=80'

SHEET  
2 OF 5



FIRE HYDRANT TEE INFORMATION	
FHT	LOCATION
(B)	N 582,883 E 1346,141
(B-1)	N 582,800 E 1341,061

SEWER MANHOLE INFORMATION			
MH	LOCATION		
186	N 583,211 E 1346,607		
187	N 583,168 E 1346,555		
188	N 583,144 E 1346,515		
189	N 583,118 E 1346,467		
190	N 583,065 E 1346,443		
191	N 583,031 E 1346,515		
192	N 582,997 E 1346,542		
193	N 582,966 E 1346,581		
194	N 582,944 E 1346,626		
195	N 582,884 E 1346,804		
196	N 582,818 E 1341,045		
197	N 582,831 E 1341,075		
198	N 582,850 E 1341,02		
199	N 582,951 E 1341,133		

FITTING CHART			
STATION	FITTING	LOCATION	
WATER MAIN 'J'			
0+58	8" 1/32 HB	N 583,220	E 1346,598
0+68	8" 1/32 HB	N 583,181	E 1346,553
1+52	8" 1/2" HDC (HORIZ.)	N 583,164	E 1346,523
2+6	8" x 8" T.	N 583,124	E 1346,444
WATER MAIN 'L2'			
1+25	8" 1/32 HB	N 583,014	E 1346,508
1+88	8" 1/32 HB	N 582,984	E 1346,524
2+04	8" 1/32 HB	N 582,956	E 1346,564
2+54	8" 1/32 HB	N 582,933	E 1346,613
3+90	8" 1/2" HDC (VERT.)	SEE PROFILE SHEET 4	
4+02	8" x 6" FHT (B)	N 582,842	E 1346,750
6+47	8" x 6" FHT (B-1)	N 582,807	E 1341,035
1+25	8" x 6" FHT (B-1)	N 582,810	E 1341,060
1+81	8" 1/8 HB	N 582,810	E 1341,066
1+64	8" 1/8 HB	N 582,823	E 1341,08
2+00	8" 1/8 HB	N 582,854	E 1341,118
4+35	8" 1" HDC (VERT.)	SEE PROFILE SHEET 4	
WATER MAIN 'L1'			
0+21	8" 1/32 HB	N 583,114	E 1346,430
0+27	8" GAP# BUTTRESS	N 583,112	E 1346,424
WATER MAIN 'J2'			
0+45	8" 1/2" HDC (VERT.)	SEE PROFILE SHEET 4	
0+65	8" 2" HDC (VERT.)	SEE PROFILE SHEET 4	

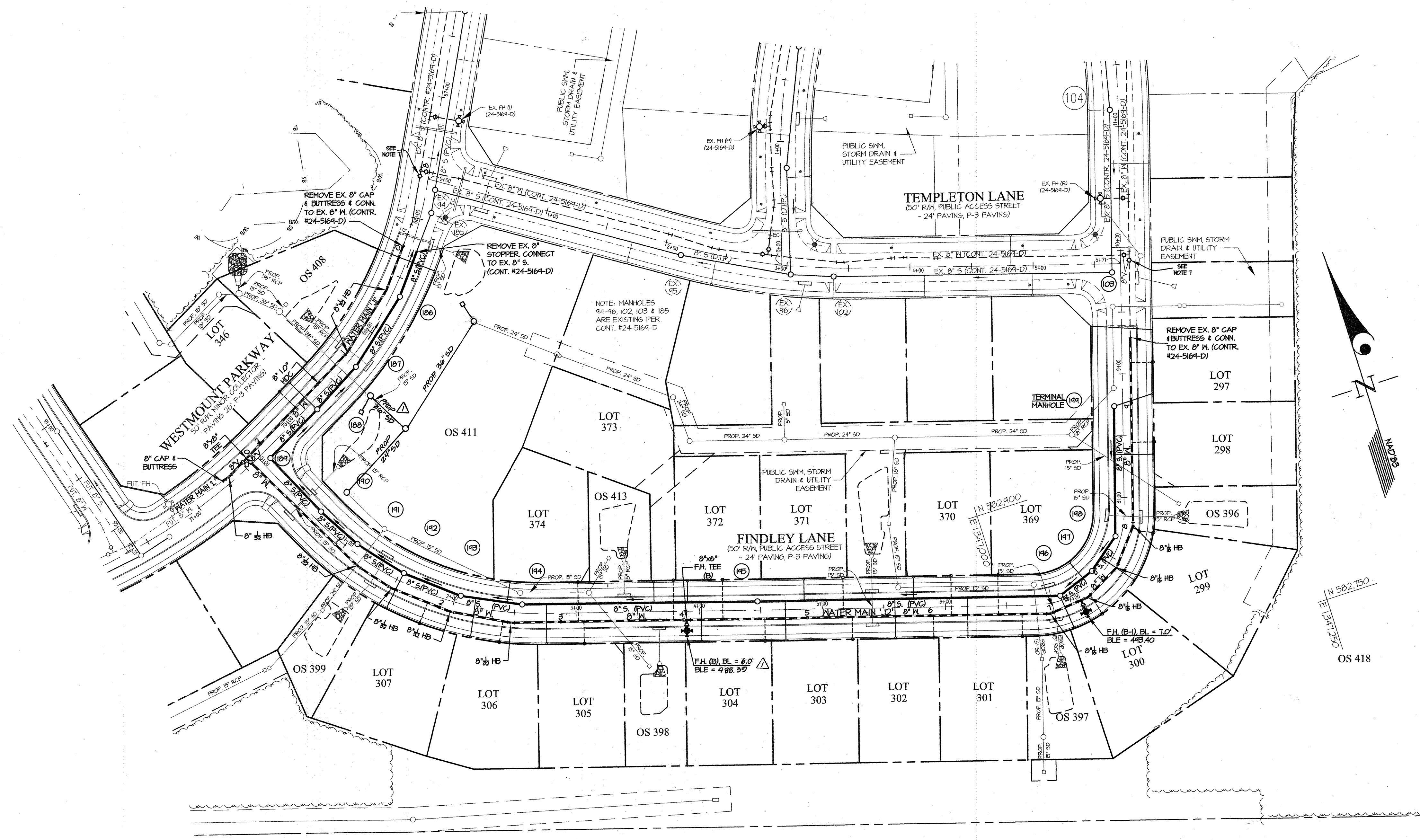

- NOTES:
1. ALL SHCS SHOWN SERVING NUMBERED LOTS ARE 4".
  2. ALL SEWER MAINS WILL BE 8" PVC (SDR 35).
  3. ALL MANHOLES WILL BE STANDARD 4'-0" (G 5.12).
  4. OUTSIDE METERS WILL BE PER HOWARD CO. DETAIL W 3.28.
  5. ALL WHCS SERVING NUMBERED LOTS ARE 1 1/2" WITH A 1" METER OUTSIDE SETTING. ALL WHCS SHOWN ARE PROPOSED UNLESS OTHERWISE NOTED.
  6. WATER MAIN IS 8" C900 PVC (DR-18) UNLESS OTHERWISE NOTED.
  7. EXISTING VALVE TO BE CLOSED BY DPW FOR CONSTRUCTION.
  8. FOR SEWER HOUSE CONNECTION INVERT ELEVATIONS FROM THE MAIN TO THE FUTURE DWELLINGS (M.C.E.), SEE SHEET 5.
  9. ALL STORM DRAIN TO BE HDPE UNLESS OTHERWISE NOTED.
  10. ALL FIRE HYDRANTS TO BE INSTALLED PER HOCO DETAIL W-11. CONTINUITY TEST STATIONS TO BE INSTALLED AT ALL FIRE HYDRANTS PER W-15.

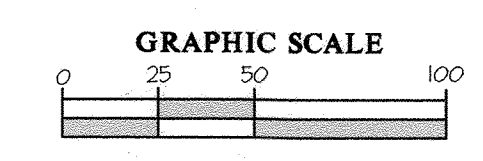

NOTE: CONTRACT 24-5169-D (WESTMOUNT - PHASE 3D) MUST BE PLACED IN-SERVICE TO ALLOW THIS CONTRACT TO BE PLACED IN-SERVICE

L:\CAD\DRAWINGS\301\3\PLANS BY GLW\WESTMOUNT PHASE 4\PHASE 4B\301B-PH4B-FINALS-MS-PLAN.dwg

DEPARTMENT OF PUBLIC WORKS HOWARD COUNTY, MARYLAND 	DEPARTMENT OF PLANNING AND ZONING HOWARD COUNTY, MARYLAND 		DESIGNED BY: Wsj DATE: OCT., 2021	PROFESSIONAL CERTIFICATION I HEREBY CERTIFY THAT THESE PLANS WERE PREPARED OR APPROVED BY ME, AND THAT I AM A DULY LICENSED PROFESSIONAL ENGINEER UNDER THE LAWS OF THE STATE OF MARYLAND, LICENSE NO. 12375 EXP. DATE: MAY 26, 2022 	HKT REVISED WATER/SEWER PER GRADING CHANGES 02/21/23	WATER and SEWER PLAN PHASE 4B LOTS 297-307, 346 & 369-374, OPEN SPACE LOTS 396-399, 408, 411 & 412 HOWARD COUNTY, MARYLAND ELECTION DISTRICT No. 2	SCALE: 1"=50' SHEET: 3 OF 5
			DRAWN BY: Wsj CHECKED BY: G.L.W. No. 13013 DEV		BY NO. REVISION DATE		









SEWER HOUSE CONNECTION INFORMATION AND MINIMUM CELLAR ELEVATIONS (M.C.E.)						
LOT	INV. @ MAIN/MH	SLOPE OF SHC	INV. @ R/W SEE NOTE 1	M.C.E. SEE NOTE 2	F.F.E. SEE NOTE 3	B.E. SEE NOTE 4
291	481.53	2.00%	482.17	486.31	489.3	489.5
298	480.91	2.00%	481.55	485.34	489.0	489.2
299	479.48	2.00%	480.14	483.96	488.3	488.5
300	478.28	2.00%	478.90	482.92	487.8	488.0
301	477.06	2.00%	477.70	481.70	486.4	486.60
302	476.27	2.00%	476.91	480.91	485.8	486.0
303	475.10	2.00%	475.74	479.74	485.1	485.3
304	473.60	2.00%	474.33	478.65	483.6	483.8
305	472.75	2.00%	471.39	475.49	482.5	479.7
306	469.55	2.00%	470.19	474.51	481.8	478.0
307	468.27	2.00%	468.87	473.15	480.0	476.2
346	461.53	2.00%	462.13	466.09	478.5	468.7
364	478.74	2.00%	479.06	483.08	497.4	487.6
370	476.48	2.00%	476.84	480.92	496.4	486.6
371	475.30	2.00%	475.66	479.96	495.0	485.2
372	473.43	2.00%	473.79	477.87	493.4	483.6
373	472.79	2.00%	473.15	479.19	490.2	480.4
374	470.03	2.00%	470.35	474.25	488.8	479.0

- NOTE:
1. THIS VALUE IS THE INVERT OF THE S.H.C. AT EITHER THE EDGE OF THE RIGHT-OF-WAY OR EASEMENT LINE.
  2. IT WILL BE THE RESPONSIBILITY OF THE ENGINEER PREPARING THE SITE DEVELOPMENT PLAN TO ENSURE THE FINAL BASEMENT ELEVATION IS ABOVE THE MINIMUM CELLAR ELEVATION (M.C.E.) SHOWN IN THIS TABLE.
  3. THE FIRST FLOOR ELEVATION (F.F.E.) IS THE ELEVATION OF THE DRIVEWAY AT THE RIGHT-OF-WAY LINE PLUS AN ADJUSTMENT FOR THE DRIVEWAY AND A SINGLE RISER INSIDE THE GARAGE.
  4. THE BASEMENT ELEVATION (B.E.) IS THE FIRST FLOOR ELEVATION MINUS 2.84'

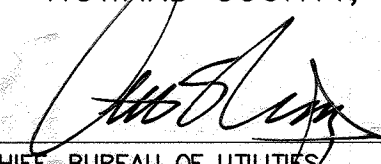
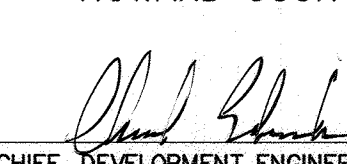
AS-BUILT INFORMATION					
LOT #	ADDRESS	WATER HOUSE CONNECTION AS BUILT		SEWER HOUSE CONNECTION AS BUILT	
		LOCATION DIM. 1	LOCATION DIM. 2	LOCATION DIM. 1	LOCATION DIM. 2
291	4217 FINDLEY LANE				
298	4221 FINDLEY LANE				
299	4224 FINDLEY LANE				
300	4233 FINDLEY LANE				
301	4241 FINDLEY LANE				
302	4245 FINDLEY LANE				
303	4244 FINDLEY LANE				
304	4253 FINDLEY LANE				
305	4261 FINDLEY LANE				
306	4265 FINDLEY LANE				
307	4264 FINDLEY LANE				
346	3124 WESTMOUNT PARKWAY				
364	4230 FINDLEY LANE				
370	4240 FINDLEY LANE				
371	4250 FINDLEY LANE				
372	4254 FINDLEY LANE				
373	4258 FINDLEY LANE				
374	4266 FINDLEY LANE				

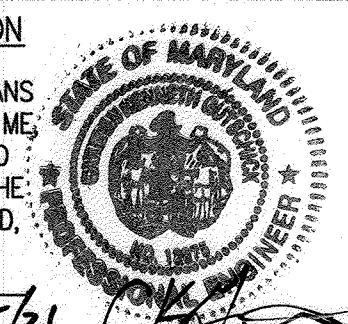
L:\CADD\DRAWINGS\13013\PLANS BY GLW\WS\FINALS\PHASE 4\PHASE 4B\13013-PH4B-FINALS-WS-PROFILES.dwg  
 10/25/2021 10:25:21 AM  
 10/25/2021 10:25:21 AM  
 10/25/2021 10:25:21 AM

DEPARTMENT OF PUBLIC WORKS HOWARD COUNTY, MARYLAND  CHIEF, BUREAU OF UTILITIES	DEPARTMENT OF PLANNING AND ZONING HOWARD COUNTY, MARYLAND  CHIEF, DEVELOPMENT ENGINEERING DIVISION	 3909 NATIONAL DRIVE   SUITE 250   BURTONSVILLE, MD 20866   GLWPA.COM PHONE: 301-421-4244   BALT: 410-880-1820   DC&VA: 301-989-2524   FAX: 301-421-4188	DESIGNED BY Wsj	DATE OCT., 2021	PROFESSIONAL CERTIFICATION I HEREBY CERTIFY THAT THESE PLANS WERE PREPARED OR APPROVED BY ME AND THAT I AM A DULY LICENSED PROFESSIONAL ENGINEER UNDER THE LAWS OF THE STATE OF MARYLAND. LICENSE NO. 12375 EXP. DATE: MAY 26, 2022 	HKJ  REVISED SEWER HOUSE CONNECTION INFORMATION DUE TO PROFILE CHANGES	02-21-23	MINIMUM CELLAR ELEVATIONS AND AS-BUILT INFORMATION	WESTMOUNT CONTRACT No. 24-5176-D PHASE 4B LOTS 297-307, 346 & 369-374, OPEN SPACE LOTS 396-399, 408, 411 & 412 HOWARD COUNTY, MARYLAND ELECTION DISTRICT No. 2	SCALE NTS
			CHECKED BY DEV	G.L.W. No. 13013		BY NO REVISION	DATE 600' SCALE MAP NO. 23 BLOCK NO. 6 & 12			SHEET 5 OF 5