

# LITTLE PATUXENT WRP

## HOWARD COUNTY, MARYLAND

### DEPARTMENT OF PUBLIC WORKS

# HAULED WASTE RECEIVING IMPROVEMENTS

## CAPITAL PROJECT NO.: S6264

## CONTRACT NO.: 20-5141

### JULY 2020



**LIST OF DRAWINGS**

SHEET NO.	DRAWING NO.	DRAWING TITLE
<b>GENERAL</b>		
1	G 001	COVER SHEET AND LIST OF DRAWINGS
2	G 002	FLOW SCHEMATIC, ABBREVIATIONS, LEGENDS, GENERAL NOTES AND MISCELLANEOUS DETAILS
<b>CIVIL</b>		
3	C 001	PROPOSED YARD PIPING SITE PLAN
<b>MECHANICAL</b>		
4	M 001	SEPTAGE BUILDING - DEMOLITION PLAN
5	M 002	SEPTAGE BUILDING - MODIFICATION PLAN AND SECTION
6	M 003	SEPTAGE BUILDING - MODIFICATION PARTIAL SECTION
7	M 004	SEPTAGE TANKS - DEMOLITION PLAN AND SECTION
8	M 005	SEPTAGE TANKS - MODIFICATION PLAN AND SECTIONS
9	M 006	MISCELLANEOUS DETAILS
<b>ELECTRICAL</b>		
10	E 001	ELECTRICAL LEGEND, ABBREVIATIONS, SYMBOLS AND GENERAL NOTES
11	E 002	SEPTAGE BUILDING POWER AND CONTROL PLAN - DEMOLITION
12	E 003	SEPTAGE BUILDING POWER AND CONTROL PLAN - MODIFICATIONS
13	E 004	SEPTAGE BUILDING CONDUIT RISER DIAGRAM
14	E 005	PANELBOARD SCHEDULES
15	E 006	ELECTRICAL DETAILS 1
16	E 007	ELECTRICAL DETAILS 2
<b>INSTRUMENTATION</b>		
17	I 001	INSTRUMENTATION LEGEND, ABBREVIATIONS, SYMBOLS AND GENERAL NOTES
18	I 002	SEPTAGE ACCEPTANCE PLANT P&ID
19	I 003	ELEMENTARY CONTROL DIAGRAMS AND ELEVATIONS

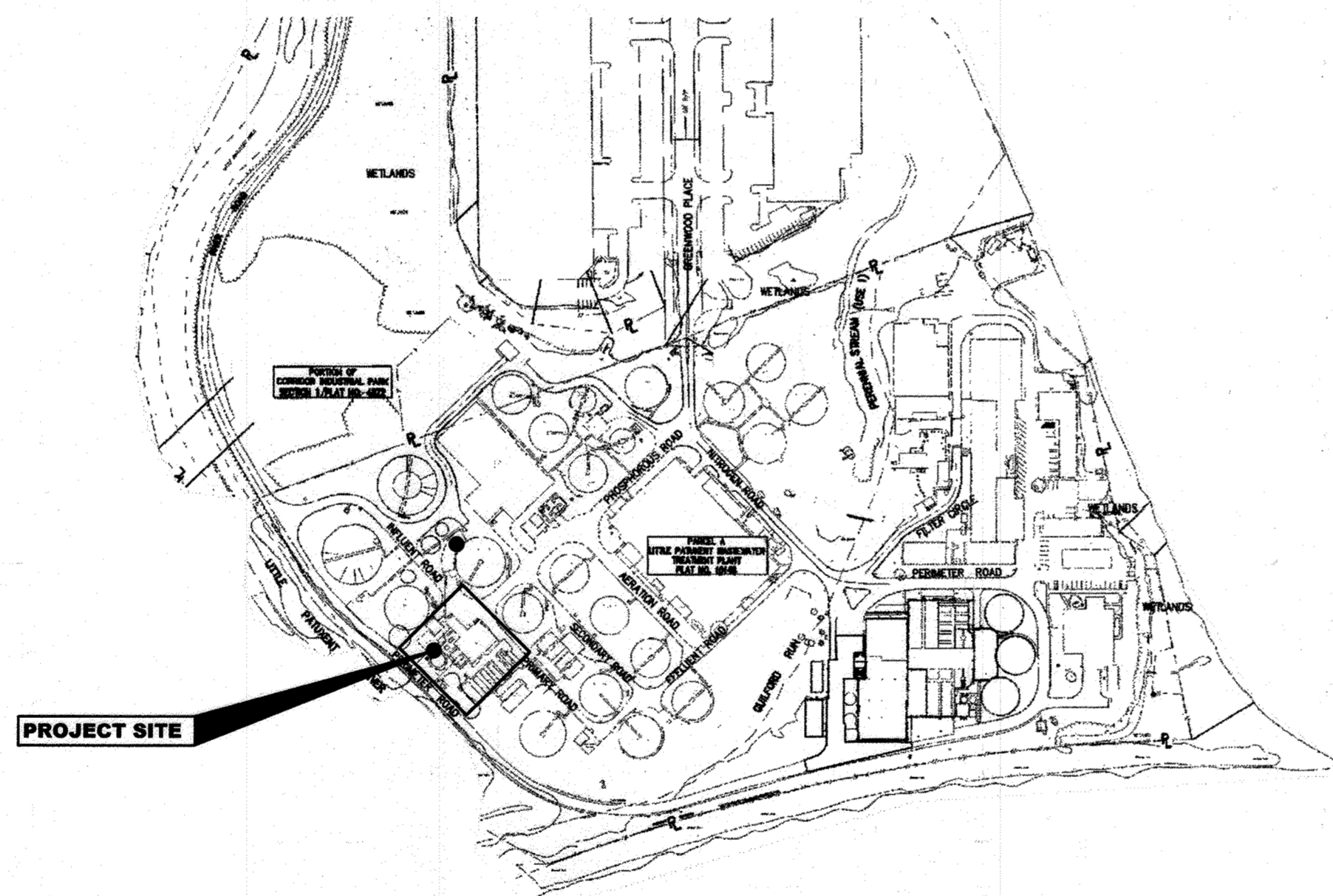

**AREA MAP**  
NTS

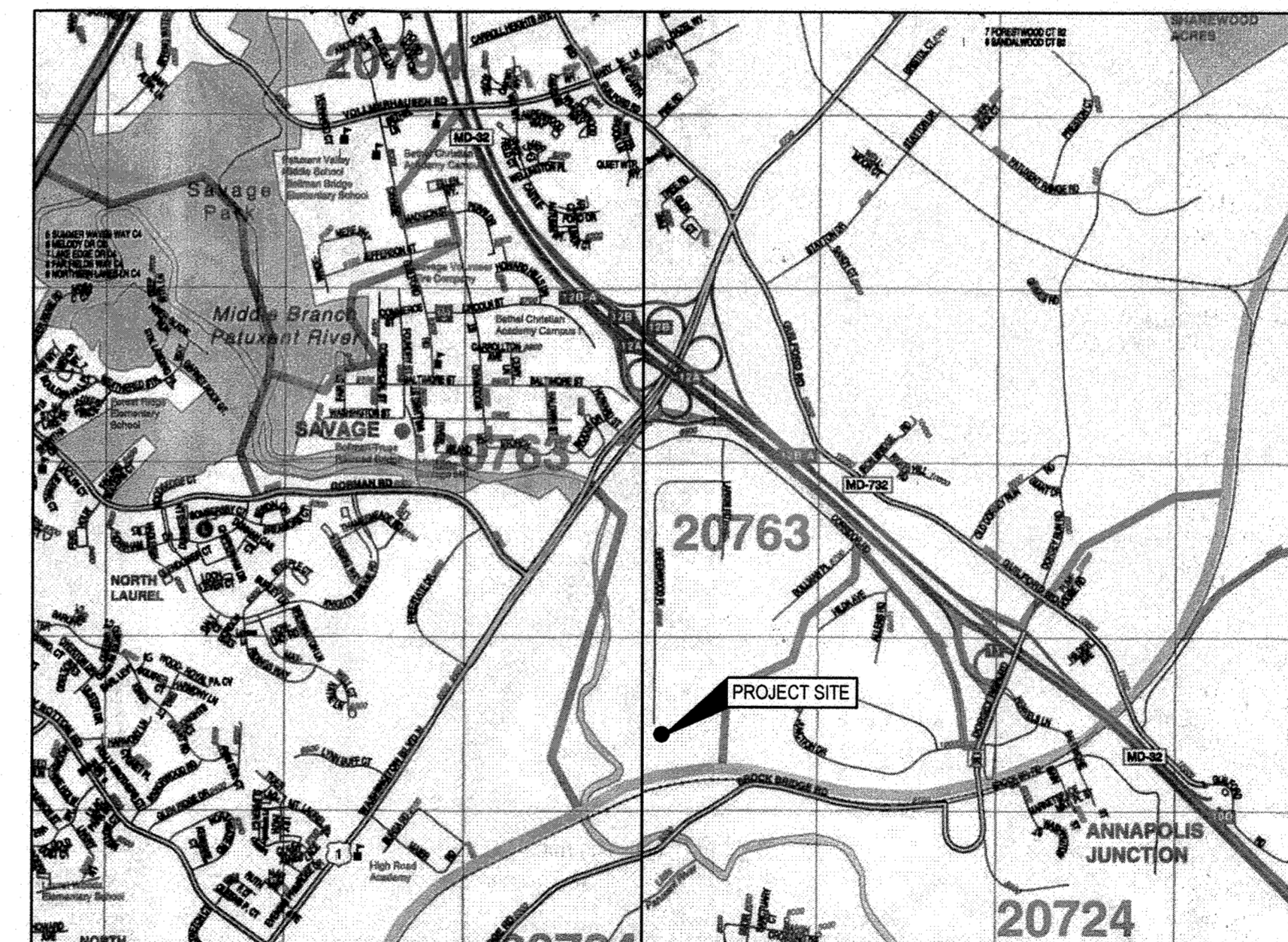

**VICINITY MAP**  
1"=600'-0"

**SITE INFORMATION:**

1. ADDRESS: 8900 GREENWOOD PLACE, SAVAGE, MD
2. OWNER: HOWARD COUNTY, MARYLAND
3. ZONING: M-2
4. LOT SIZE: 79,475 SF (18.245 ACRES) (PLANT)
5. ADC MAP: 47
6. RECORD PLAT: 31/17

**PURPOSE STATEMENT:**

THE UPGRADE OF THE EXISTING SAP WILL IMPROVE PERFORMANCE, INCREASE RELIABILITY, AND REDUCE MAINTENANCE DEMANDS OF THE HAULED WASTE RECEIVING FACILITIES AT LITTLE PATUXENT WATER RECLAMATION PLANT. UNDER THIS CONTRACT A NEW ROCKTRAP WILL BE INSTALLED AND SEPTAGE PIPES WILL BE RECONFIGURED.

**HOWARD COUNTY CONTACT INFORMATION**  
 HOWARD COUNTY PM: RUPA PANDEY AT 410-313-1205  
 HOWARD COUNTY LITTLE PATUXENT WRP: 410-313-1200

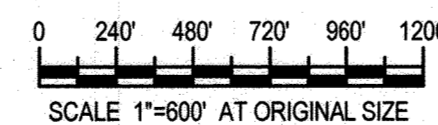

File Name: G:\1111113812\Little Patuxent WRP - Septage\Digital\_Design\CAD\2018\Septage\Sheet\General\1113812-001.dwg  
 Plotted By: Nicholas Larson  
 Plot Date: 17 July 2020 10:23 AM

**DEPARTMENT OF PUBLIC WORKS**  
 HOWARD COUNTY, MARYLAND

12/16/2019  
 DIRECTOR OF PUBLIC WORKS DATE  
 12/16/2019  
 CHIEF, BUREAU OF ENGINEERING DATE  
 12/11/2020  
 CHIEF, BUREAU OF UTILITIES DATE

PROFESSIONAL CERTIFICATION. I HEREBY CERTIFY THAT THESE DOCUMENTS WERE PREPARED OR APPROVED BY ME, AND THAT I AM A DULY LICENSED PROFESSIONAL ENGINEER UNDER THE LAWS OF THE STATE OF MARYLAND, LICENCE NO. 22479, EXPIRATION DATE: 09/27/2021

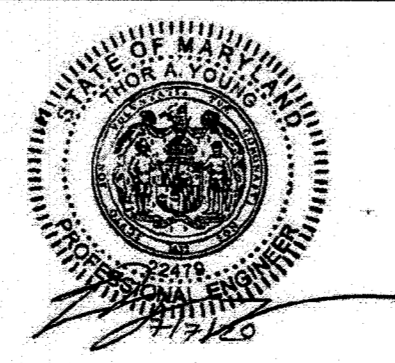

**GHD Inc.**  
 16701 Melford Boulevard, Suite 330  
 Bowie MD 20715 USA  
 T 1 240 206 6810 F 1 240 206 6811 W www.ghd.com

DES:	BY:	NO.	REVISION	DATE	BID SUBMISSION
J. VER NOOY					
DRN:					
K. LARSON					
CHK:					
T. YOUNG					
DATE:					

COVER SHEET AND  
LIST OF DRAWINGS

JULY 2020

**CAPITAL PROJECT NO.: S6264**  
**CONTRACT NO.: 20-5141**

**LITTLE PATUXENT WRP HAULED  
WASTE RECEIVING IMPROVEMENTS**

ELECTION DISTRICT NO. 6

HOWARD COUNTY, MARYLAND

G001

SCALE:  
1" = 600'  
SHEET NO.  
1 OF 19

**PIPE SUPPORT SYMBOLS**

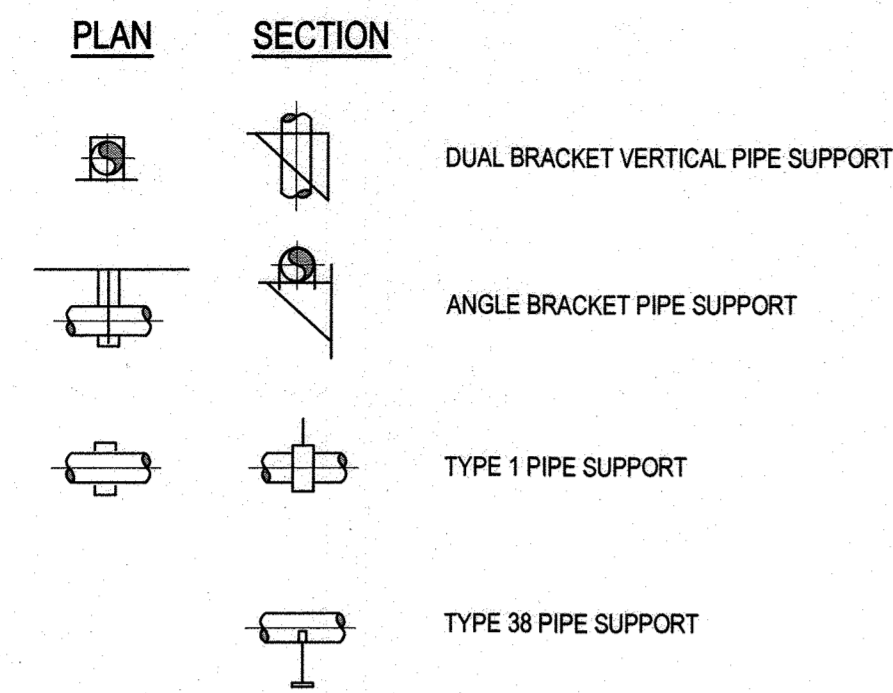

**SINGLE LINE PIPING SYMBOLS**

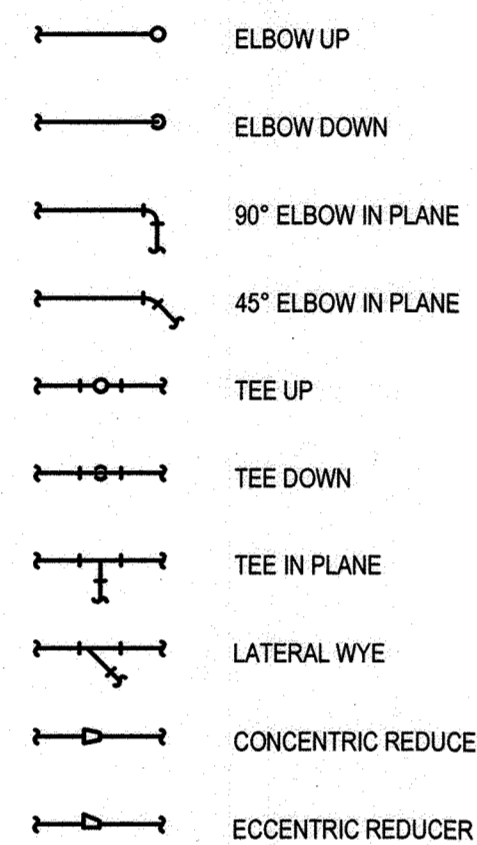

**TYPICAL SECTION MARKS (FOR PLANS)**

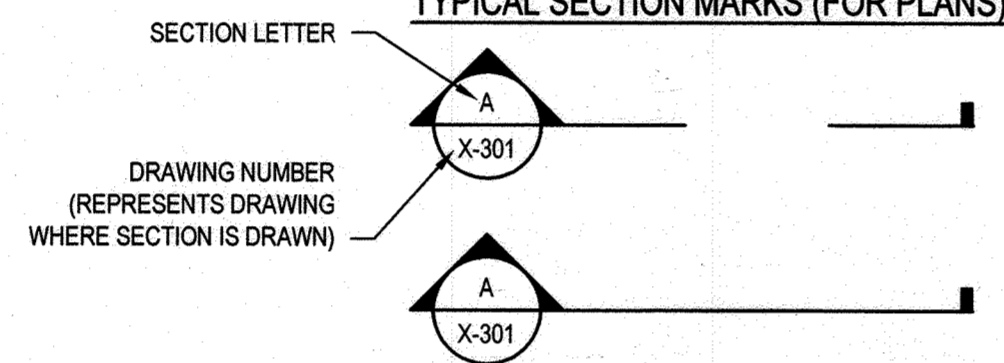

**PIPE FITTINGS AND VALVE SYMBOLS**

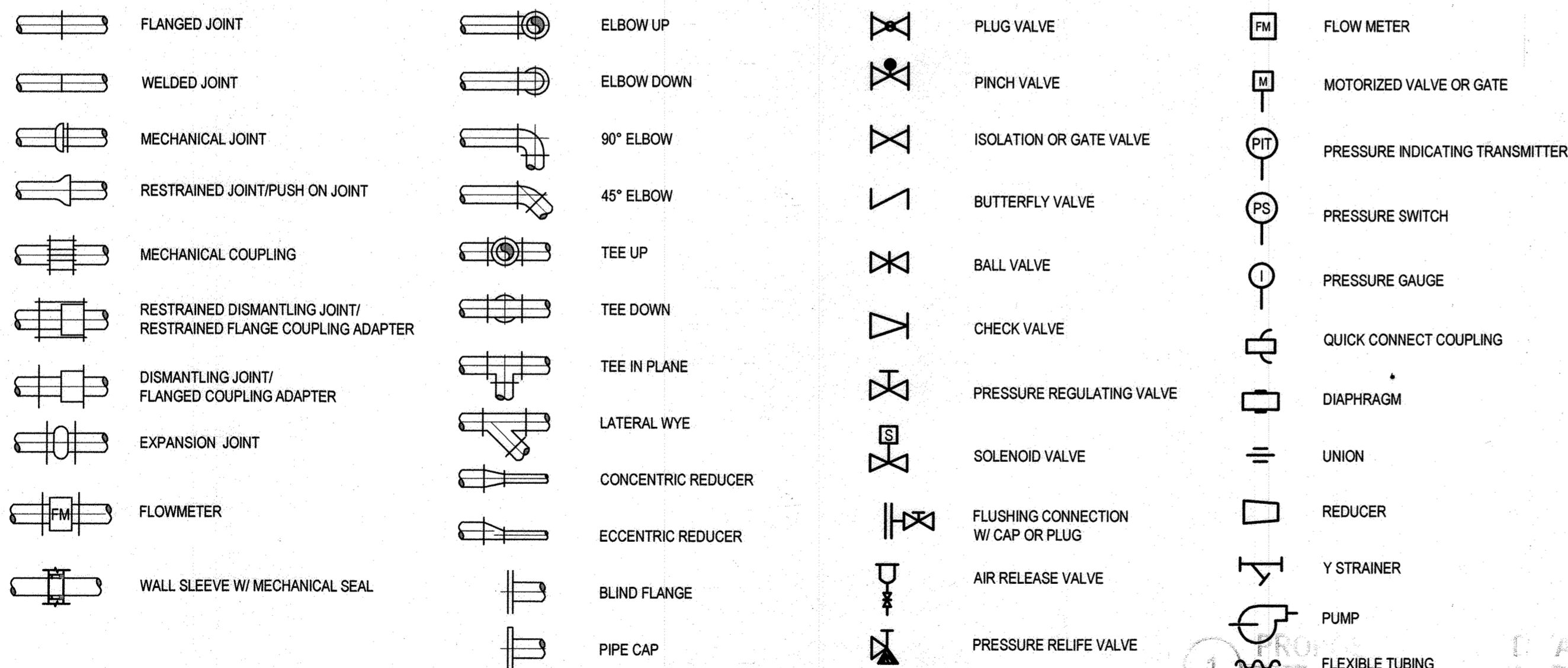

**GENERAL LEGEND**

NEW GRAPHICS, EQUIPMENT, STRUCTURES, ETC., ARE SHOWN AS BOLD LINEWORK AND IN THIS TEXT FORMAT.  
EXISTING GRAPHICS, EQUIPMENT, CONDITIONS, STRUCTURES, ETC. ARE SHOWN AS LIGHT LINEWORK AND IN THIS TEXT FORMAT.

**EXISTING PIPE CALLOUT (FOR PLANS)**

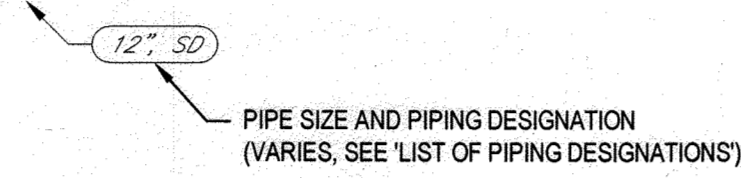

**NEW PIPE CALLOUT (FOR PLANS)**

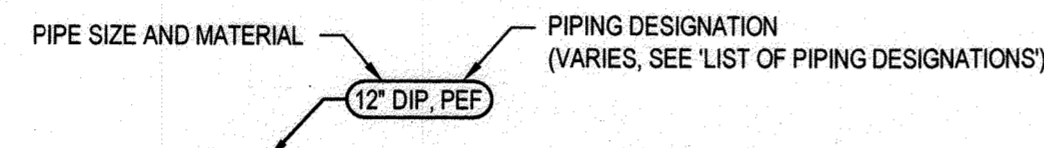

**TYPICAL SECTION SUB-TITLE (FOR SECTIONS)**

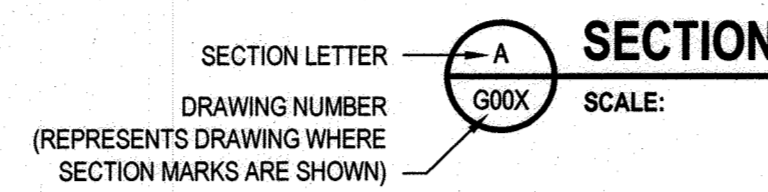

**TYPICAL DETAIL MARKS**

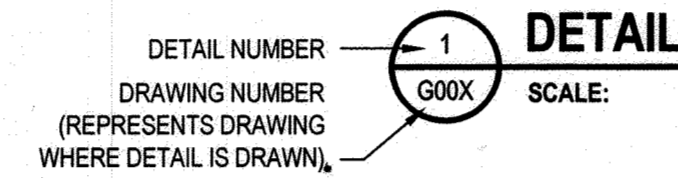

**TYPICAL DETAILING**

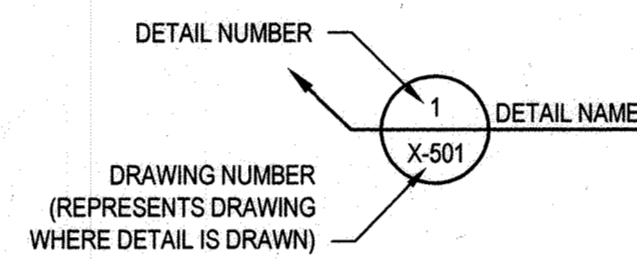

**NORTH ARROW**

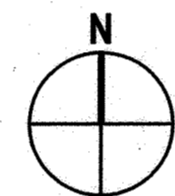

**LIST OF PIPING DESIGNATIONS**

PIPE DESIGNATIONS	PIPE NAME
CW	COLD POTABLE WATER
DRN	DRAIN
HW	HOT WATER
NPW	NON-POTABLE WATER
PW	PROCESS WATER
SAP	SEPTAGE ACCEPTANCE PLANT
SPT	SEPTAGE

**GENERAL NOTES (APPLY TO ALL DRAWINGS):**

- EXISTING FACILITIES AND PIPING SHOWN LIGHT. NEW FACILITIES AND PIPING SHOWN DARK.
- REFER TO RECORD DRAWINGS FOR CAPITAL PROJECT S-6245 CONTRACT No. 20-4700 AND LITTLE PATUXENT WASTEWATER TREATMENT PLANT EXPANSION ADDITION No. 5 YARD PIPING DRAWINGS (THE POOLE & KENT Co./JAMES W. MILLER, INC. JOINT VENTURE PROJECT No. 92125) FOR INFORMATION RELATED TO CONSTRUCTION OF EXISTING HAULED WASTE RECEIVING FACILITIES. EXISTING CONDITIONS AND ELEVATIONS SHOWN ON THESE DRAWINGS ARE OBTAINED FROM AVAILABLE CONTRACT AND RECORD DRAWINGS. LOCATIONS MUST BE CONSIDERED APPROXIMATE ONLY. CONTRACTOR SHALL FIELD VERIFY ALL INFORMATION AND DIMENSIONS.
- CONTRACTOR SHALL REPLACE ALL CONCRETE THAT IS IMPACTED BY NEW CONSTRUCTION, AND/OR BY CONTRACTOR'S OPERATIONS.
- UNLESS SHOWN TO BE DEMOLISHED, ALL EXISTING STRUCTURES AND EQUIPMENT SHALL BE PROTECTED.
- DEMOLITION TO BE PERFORMED IN ACCORDANCE WITH CONSTRUCTION CONSTRAINTS OUTLINED IN THE CONTRACT DOCUMENTS.
- CONTRACTOR SHALL CLEAN AND DISPOSE OF ALL RESIDUAL MATERIAL IN EACH PROCESS TANK WHERE NEW WORK IS SHOWN OR SPECIFIED.
- CONTRACTOR SHALL FILL IN VOIDS CREATED BY REMOVING PIPE, BOLTS, REBAR, CONDUIT AND OTHER SIMILAR ITEMS WITH NON-SHRINK GROUT AND MAKE FLUSH WITH SURROUNDING SURFACE. ALL ITEMS REMAINING ARE TO BE CUT AND GROUND FLUSH WITH SURROUNDING SURFACE. REMAINING EMBEDDED METALS EXPOSED TO CORROSIVE ENVIRONMENTS SHALL BE COATED PER SECTION 09900 AFTER GRINDING FLUSH WITH SURROUNDING SURFACE.
- EXISTING PIPING ELEVATIONS SHOWN ARE APPROXIMATE AND FOR REFERENCE ONLY. CONTRACTOR SHALL CONFIRM IN THE FIELD.
- THE OWNER RESERVES THE RIGHT TO REMOVE ANY EQUIPMENT OR MATERIALS SCHEDULED FOR DEMOLITION OR REMOVAL UP TO THE DATE OF DEMOLITION. THE REMOVAL OR FAILURE TO REMOVE, BY THE OWNER, ANY EQUIPMENT OR MATERIAL SCHEDULED FOR DEMOLITION OR REMOVAL SHALL NOT BE CAUSE FOR ANY ADDITIONAL CHARGES BY THE CONTRACTOR. THE CONTRACTOR SHALL NOTIFY THE OWNER IN WRITING AT LEAST 30 DAYS PRIOR TO BEGINNING ANY DEMOLITION.

**GREASE DIGESTER TANK**

NUMBER OF UNITS INSTALLED:	1 NEW
PEAK DESIGN FLOW CAPACITY:	600 GPM
SOLIDS STORAGE CAPACITY:	5.5 CU. FT.

**GRINDER**

NUMBER OF UNITS INSTALLED:	1 EXISTING
NOMINAL THROAT SIZE:	12 INCH
DRIVE MOTOR HORSEPOWER:	5 HP

**SEPTAGE ACCEPTANCE PLANT (SAP) UNIT**

NUMBER OF UNITS INSTALLED:	1 EXISTING
DESIGN SEPTAGE FLOW CAPACITY:	1,000 GPM
BAR SPACING:	1/4 INCH
NOMINAL SCREENING BASKET DIAMETER:	47 INCH
SCREENINGS SCREW CONVEYOR DIAMETER:	10 INCH
WASH WATER REQUIREMENTS:	40 GPM @ 80 PSIG
DRIVE MOTOR HORSEPOWER:	2 HP

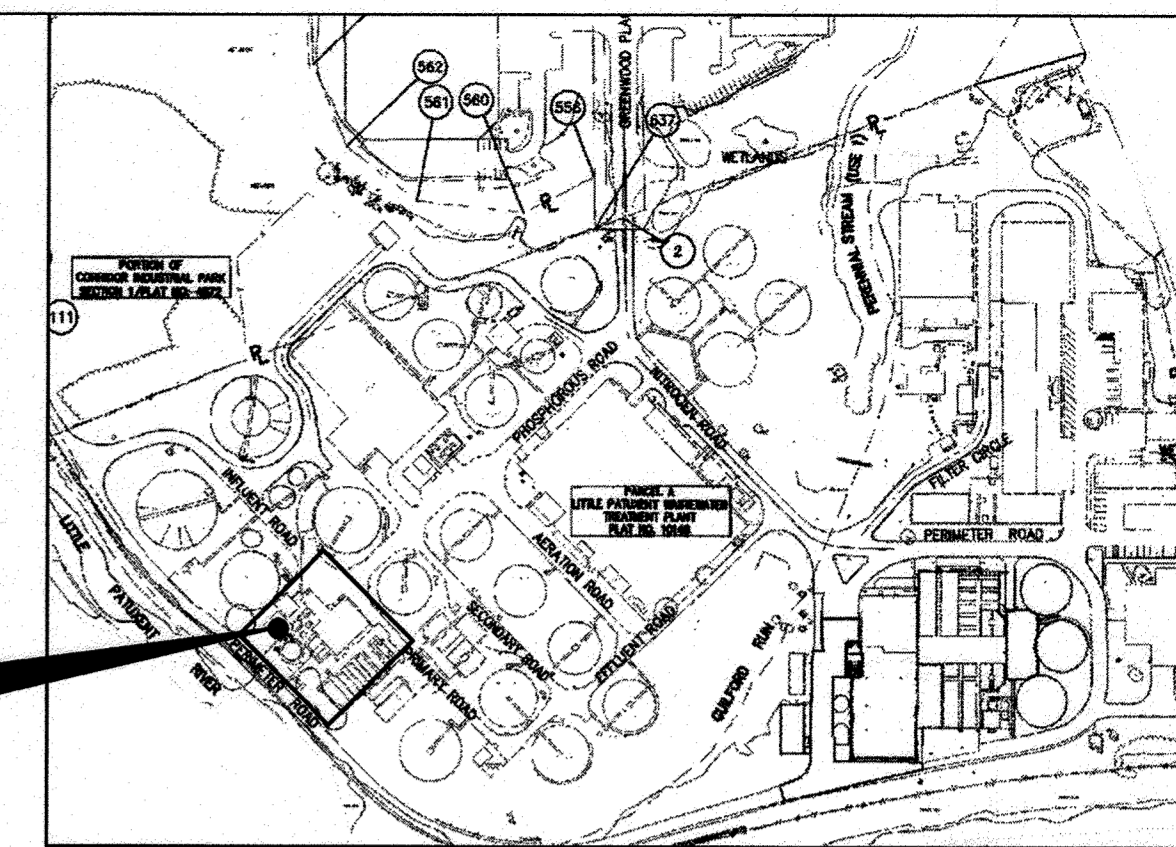

**2 KEY PLAN**  
SCALE: NTS

Filename: G:\1111113812\116\Final\WP\_Sepage\Digital\_Design\CAD\2018\Sepage\Sheet\General\1113812\_G002.dwg

Printed By: Christopher Larson

Plot Date: 17 July 2020 - 10:25 AM

DEPARTMENT OF PUBLIC WORKS  
HOWARD COUNTY, MARYLAND

DIRECTOR OF PUBLIC WORKS  
 DATE: 12/10/2020  
  
 CHIEF, BUREAU OF ENGINEERING  
 DATE: 12/10/2020  
  
 CHIEF, UTILITY DESIGN DIVISION  
 DATE: 12/10/2020

PROFESSIONAL CERTIFICATION. I HEREBY CERTIFY THAT THESE DOCUMENTS WERE PREPARED OR APPROVED BY ME, AND THAT I AM A DULY LICENSED PROFESSIONAL ENGINEER UNDER THE LAWS OF THE STATE OF MARYLAND, LICENCE NO. 22479, EXPIRATION DATE: 09/27/2021

GHD Inc.  
 16701 Melford Boulevard, Suite 330  
 Bowie MD 20715 USA  
 T 1 240 206 6810 F 1 240 206 6811 W www.ghd.com

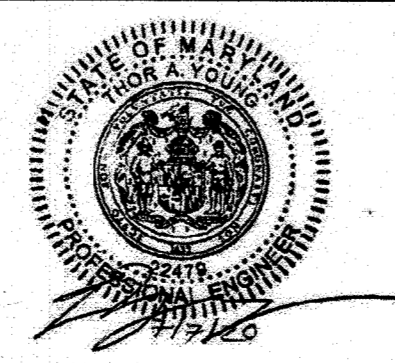

DES:	BY:	NO.	REVISION	DATE	BID SUBMISSION
J. VER NOOY					JULY 2020
DRN:	K. LARSON				
CHK:	T. YOUNG				
DATE:					

FLOW SCHEMATIC, ABBREVIATIONS, LEGENDS,  
GENERAL NOTES AND MISCELLANEOUS DETAILS

CAPITAL PROJECT NO.: S6264  
 CONTRACT NO.: 20-5141  
**LITTLE PATUXENT WRP HAULED  
 WASTE RECEIVING IMPROVEMENTS**

ELECTION DISTRICT NO. 6

HOWARD COUNTY, MARYLAND 2 OF 19

G002

SCALE:  
NTS

SHEET NO.

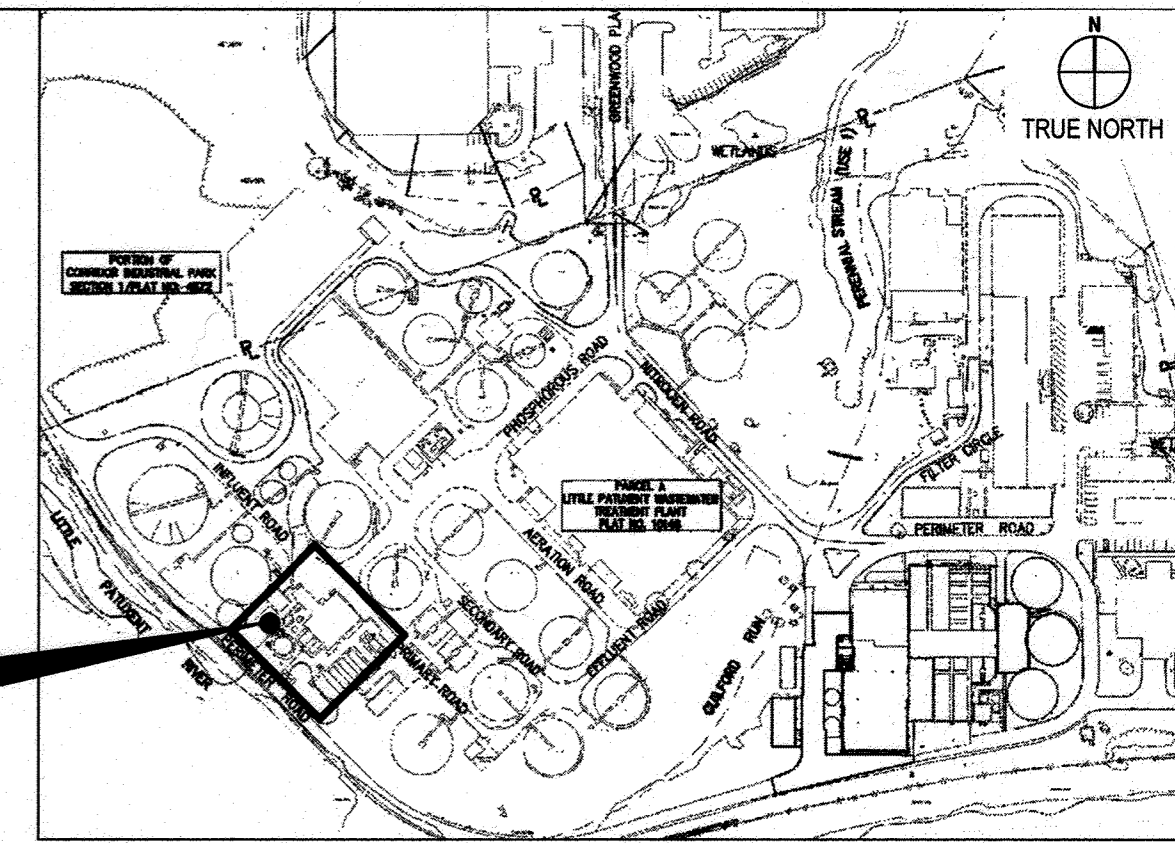

**2 KEY PLAN**  
SCALE: NTS

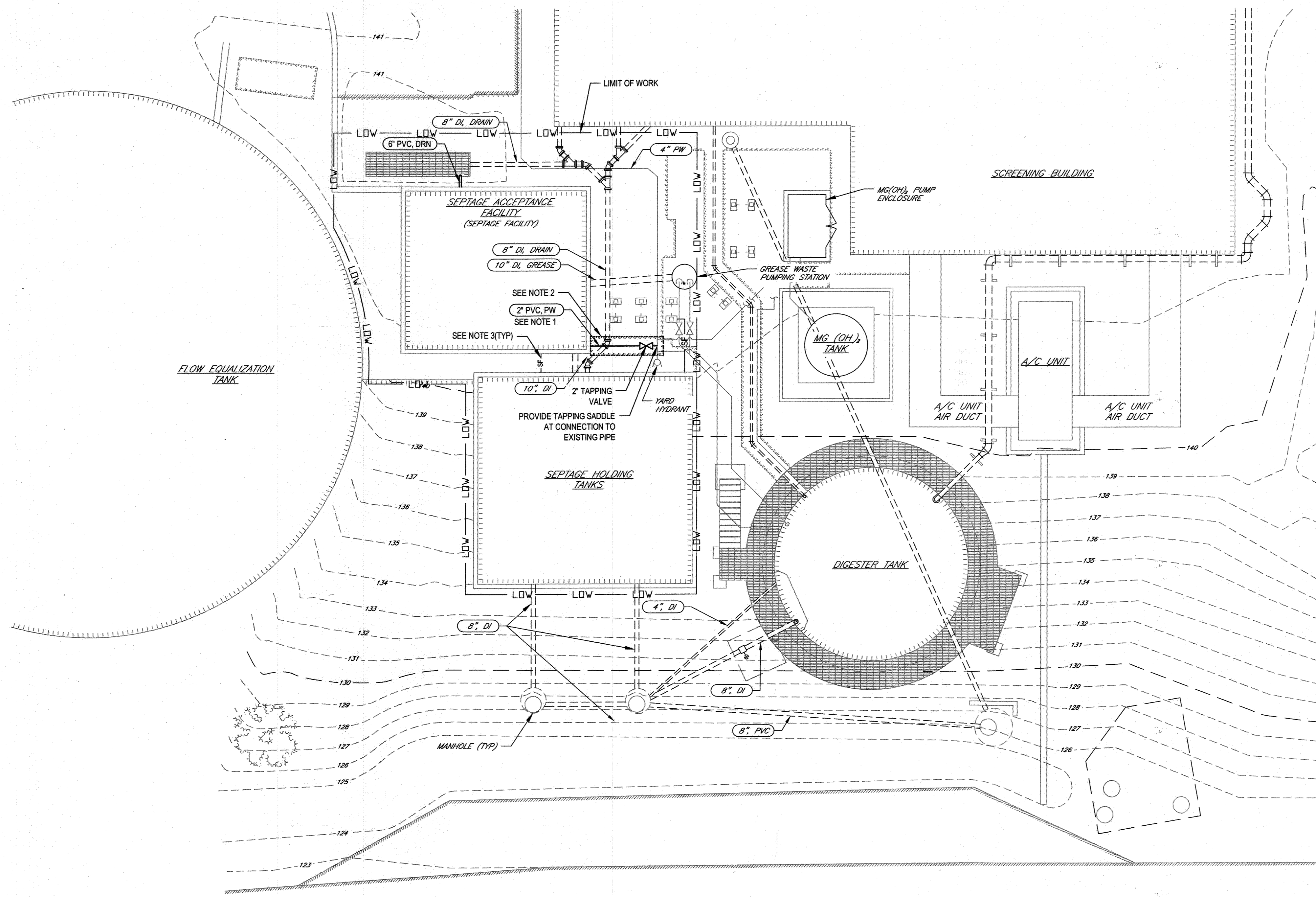

**1 PROPOSED SITE AND YARD PIPING PLAN**  
SCALE: 1"=120'-0"

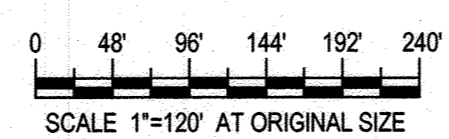

**CIVIL LEGEND**

- PROPOSED FACILITIES
- - - EXISTING FACILITIES
- - -20- - - EXISTING MAJOR ELEVATION CONTOUR
- - -21- - - EXISTING MINOR ELEVATION CONTOUR
- - - L.O.W. - - - LIMIT OF WORK
- - - SF - - - SF - - - SILT FENCE
- [Hatched Box] PROPOSED SIDEWALK/ CONCRETE
- [Dotted Box] EXISTING STRUCTURE
- [Cross-hatched Box] EXISTING PAVEMENT
- [Stippled Box] EXISTING SIDEWALK/ CONCRETE

**GENERAL SHEET NOTES:**

1. ALL NEW EXTERIOR PIPING WITHOUT HEAT TRACING SHALL BE INSTALLED WITH A MINIMUM OF 3' OF GROUND COVER OVER THE CROWN OF THE PIPE UNLESS OTHERWISE NOTED.
2. REMOVE CONCRETE SIDEWALK AS REQUIRED TO INSTALL NEW PW PIPING AS SHOWN AND REPLACE IN KIND PER HOWARD COUNTY DESIGN MANUAL VOLUME IV, SPECIFICATION SECTION 605 AND DETAIL R-3.05. PROVIDE PREFORMED EXPANSION JOINT BETWEEN NEW SIDEWALK AND ALL ADJACENT CONCRETE SURFACES. SUBGRADE SHALL BE MINIMUM 6" DEPTH OF COMPACTED CRUSHER RUN, AND CONCRETE REINFORCEMENT FOR SIDEWALK SHALL BE 6"x8" W2.9 WELDED WIRE FABRIC ACROSS FULL AREA. MATCH ELEVATION OF ADJACENT CONCRETE TO PROVIDE A SMOOTH SURFACE PROFILE.
3. SILT FENCING SHALL BE INSTALLED PER THE APPLICABLE REQUIREMENTS OF THE 2011 MARYLAND STANDARDS AND SPECIFICATIONS FOR SOIL EROSION AND SEDIMENT CONTROL. INSTALL SILT FENCE PRIOR TO ANY SOIL DISTURBING ACTIVITIES AND LEAVE IN PLACE UNTIL DISTURBED AREA IS FULLY RESTORED.

Filename: G:\111153512\111153512.dwg

Plotted By: \Administrator

DEPARTMENT OF PUBLIC WORKS  
HOWARD COUNTY, MARYLAND

12-2-20  
12-2-20  
12-2-20

PROFESSIONAL CERTIFICATION. I HEREBY CERTIFY THAT THESE DOCUMENTS WERE PREPARED OR APPROVED BY ME, AND THAT I AM A DULY LICENSED PROFESSIONAL ENGINEER UNDER THE LAWS OF THE STATE OF MARYLAND, LICENSE NO. 22479, EXPIRATION DATE: 09/27/2021

**GHD**  
GHD Inc.  
16701 Meiford Boulevard, Suite 330  
Bowie MD 20715 USA  
T 1 240 206 6810 F 1 240 206 6811 W www.ghd.com

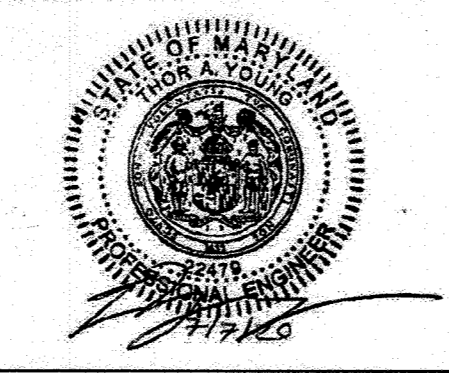

DES.	BY	NO.	REVISION	DATE	BID SUBMISSION
J. VER NOOY					
K. LARSON					
T. YOUNG					

**PROPOSED YARD PIPING SITE PLAN**

CAPITAL PROJECT NO.: S6264  
CONTRACT NO.: 20-5141  
**LITTLE PATUXENT WRP HAULED  
WASTE RECEIVING IMPROVEMENTS**

C001  
SCALE: 1"=120'-0"  
SHEET NO.  
3 OF 19

ELECTION DISTRICT NO. 6

HOWARD COUNTY, MARYLAND





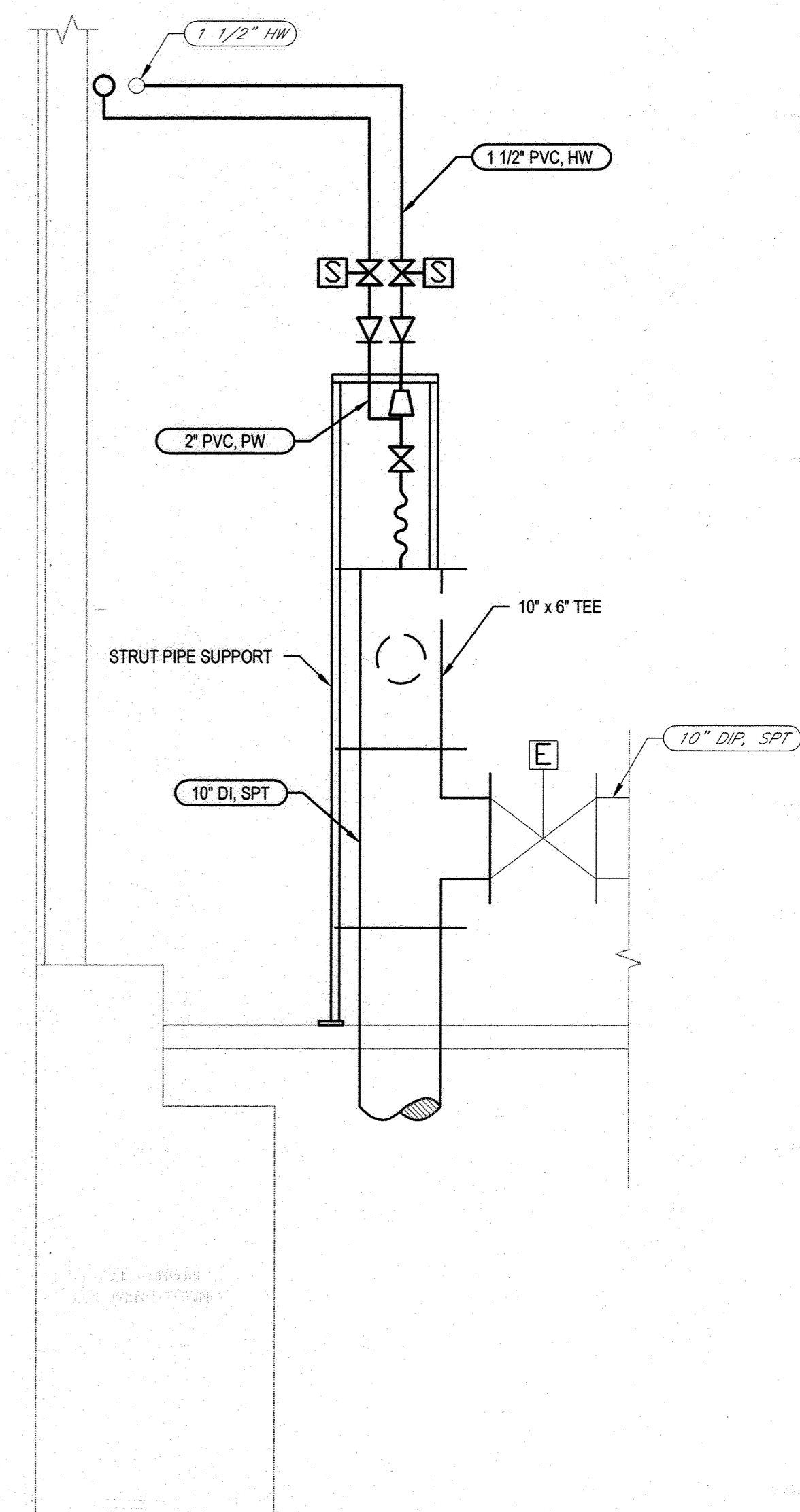
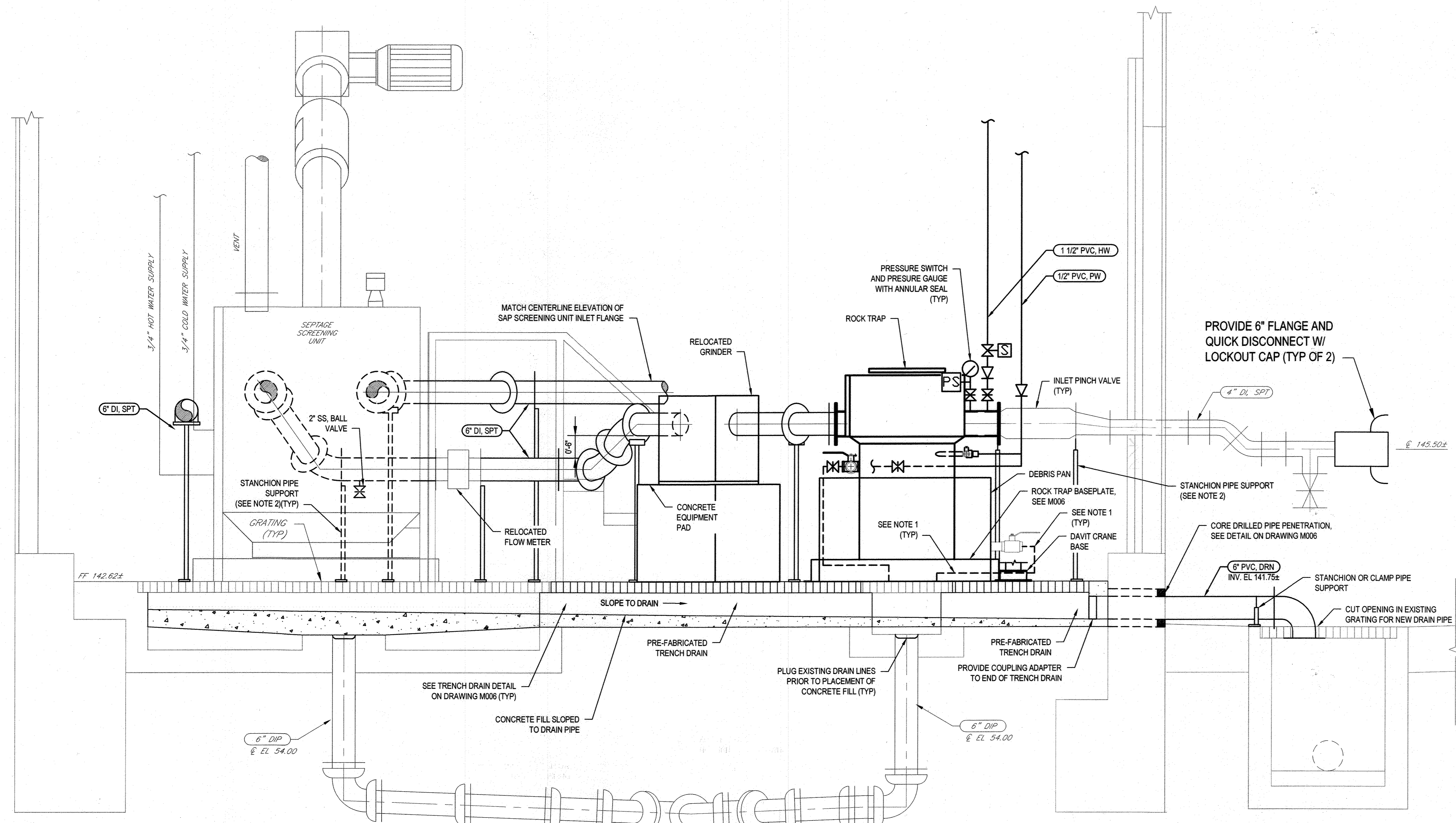

**B SECTION**  
M003 SCALE: 3/4"=1'-0"

**C SECTION**  
M003 SCALE: 3/4"=1'-0"

**LEGEND:**

**GENERAL SHEET NOTES:**

1. EXTEND FLEXIBLE DRAIN TUBING TO EXISTING SUMP.
2. PIPE SUPPORT LOCATIONS SHOWN FOR REFERENCE ONLY. REFER TO SECTION 15140 FOR DETAILED SPACING REQUIREMENTS.

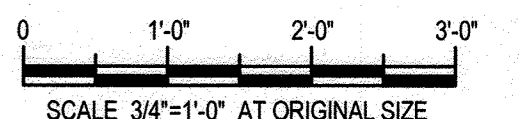

Filename: S:\1111115812\Info\Public\WRP Septage\Detail\Design\CAD 2016\SeptageScreeningUnit.dwg 11/03/21 10:03 AM

Printed By: Katelyn Larson

**DEPARTMENT OF PUBLIC WORKS**  
HOWARD COUNTY, MARYLAND

Director of Public Works: *[Signature]* 12/6/2020  
 Chief, Bureau of Engineering: *[Signature]* 12/9/20  
 Chief, Bureau of Utilities: *[Signature]* 12/9/20  
 Chief, Utility Design Division: *[Signature]* 12/9/20

PROFESSIONAL CERTIFICATION. I HEREBY CERTIFY THAT THESE DOCUMENTS WERE PREPARED OR APPROVED BY ME, AND THAT I AM A DULY LICENSED PROFESSIONAL ENGINEER UNDER THE LAWS OF THE STATE OF MARYLAND, LICENSE NO. 22479, EXPIRATION DATE: 09/27/2021

**GHD Inc.**  
16701 Melford Boulevard, Suite 330  
Bowie MD 20715 USA  
T 1 240 206 6810 F 1 240 206 6811 W www.ghd.com



DES:	BY:	NO.:	REVISION:	DATE:	BID SUBMISSION:
J. VER NOOY					
DRN:	K. LARSON				
CHK:	T. YOUNG				
DATE:					

**SEPTAGE BUILDING - MODIFICATION**  
**PARTIAL SECTION**

JULY 2020

CAPITAL PROJECT NO.: S6264  
CONTRACT NO.: 20-5141

**LITTLE PATUXENT WRP HAULED**  
**WASTE RECEIVING IMPROVEMENTS**

ELECTION DISTRICT NO. 6

HOWARD COUNTY, MARYLAND 6 OF 19

M003

SCALE:

3/4"=1'-0"

SHEET NO.

6 OF 19

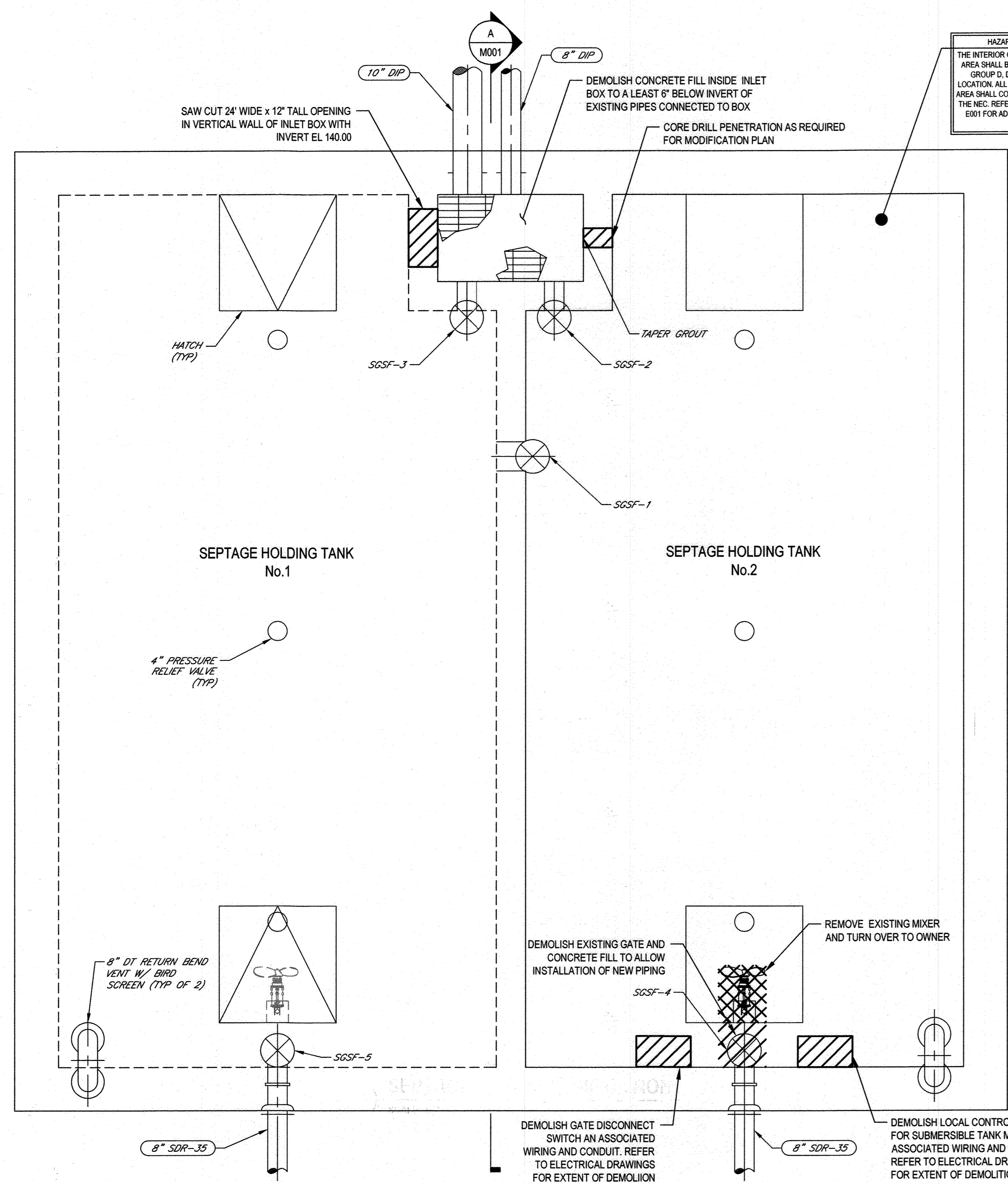

**HAZARDOUS LOCATION!**  
 THE INTERIOR OF SEPTAGE BUILDING S/P AREA SHALL BE DESIGNATED A CLASS I, GROUP D, DIVISION 1 HAZARDOUS LOCATION. ALL ELECTRICAL WORK IN THE AREA SHALL CONFORM TO ARTICLE 501 OF THE NEC. REFER TO NOTE 615 ON SHEET E001 FOR ADDITIONAL INFORMATION.

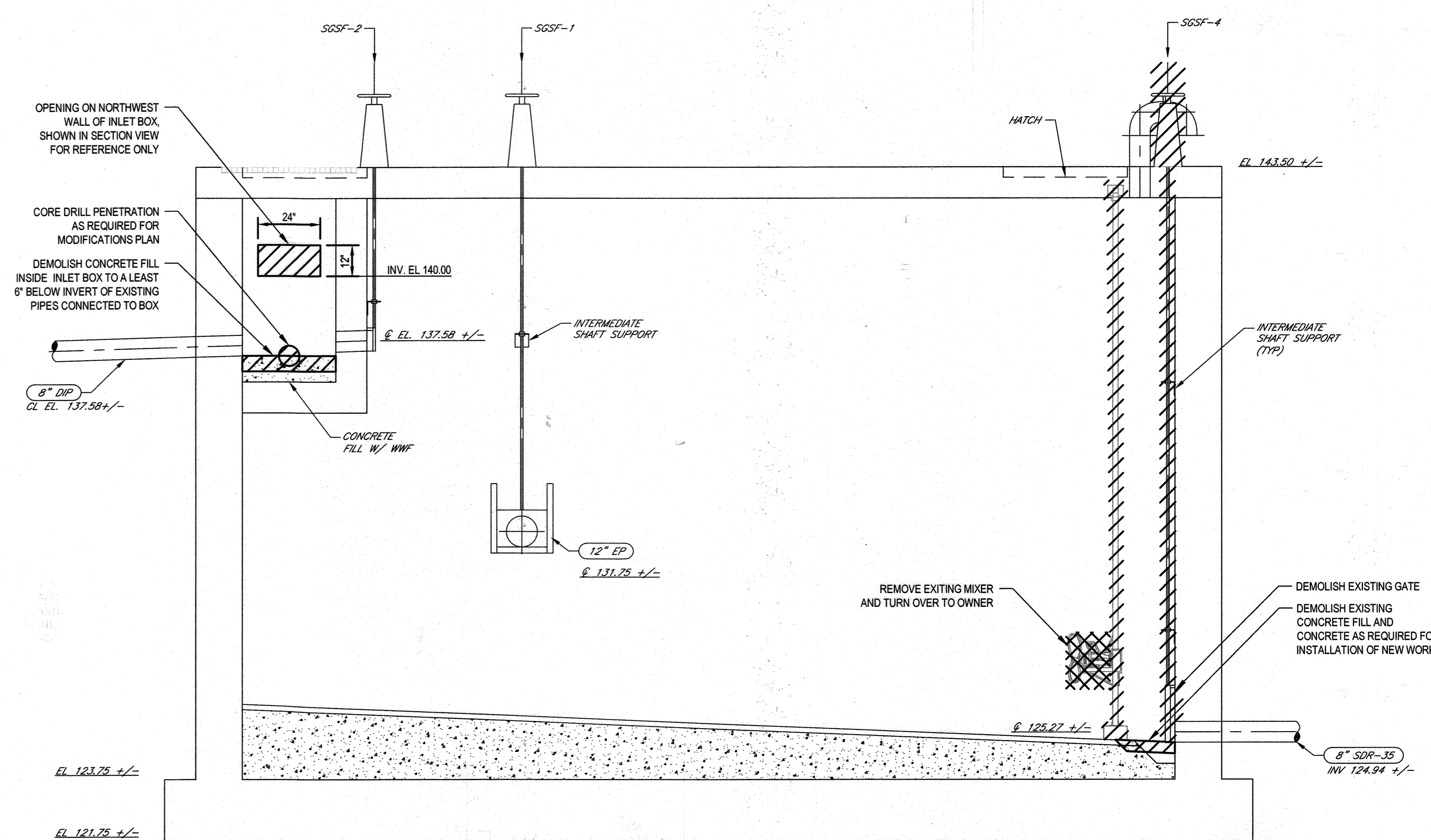
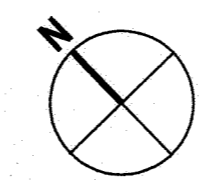

**1 SEPTAGE TANKS DEMOLITION PLAN**  
 SCALE: 3/8"=1'-0"

**A SECTION**  
 M004 SCALE: 3/8"=1'-0"

- LEGEND:**
- DEMOLISH
  - DEMOLISH
  - 5. FIN. DE.
  - 6. REFL. INST.

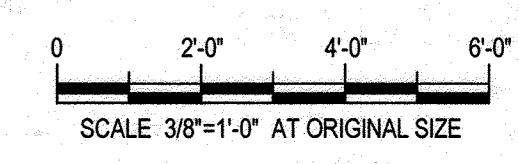

File Name: C:\1111135121 Libs\Plant\WRP\Septage\Digital\_Design\ACAD\2016\SeptageSheetMechanical\11135121-M004.dwg  
 Plotted By: Katherine Lamon  
 PLOT DATE: 17 Jul 2016 10:26 AM

**DEPARTMENT OF PUBLIC WORKS**  
 HOWARD COUNTY, MARYLAND

*Maurice DeLoach* 12-2-20  
 DIRECTOR OF PUBLIC WORKS  
 DATE: 12-2-20  
 CHIEF, BUREAU OF ENGINEERING

*John J. DeLoach* 12-11-20  
 CHIEF, BUREAU OF UTILITIES  
 DATE: 12-11-20  
 CHIEF, UTILITY DESIGN DIVISION

PROFESSIONAL CERTIFICATION: I HEREBY CERTIFY THAT THESE DOCUMENTS WERE PREPARED OR APPROVED BY ME, AND THAT I AM A DULY LICENSED PROFESSIONAL ENGINEER UNDER THE LAWS OF THE STATE OF MARYLAND, LICENCE NO. 22479, EXPIRATION DATE: 09/27/2021

**GHD**  
 GHD Inc.  
 16701 Mellford Boulevard, Suite 330  
 Bowie MD 20715 USA  
 T 1 240 206 6810 F 1 240 206 6811 W www.ghd.com

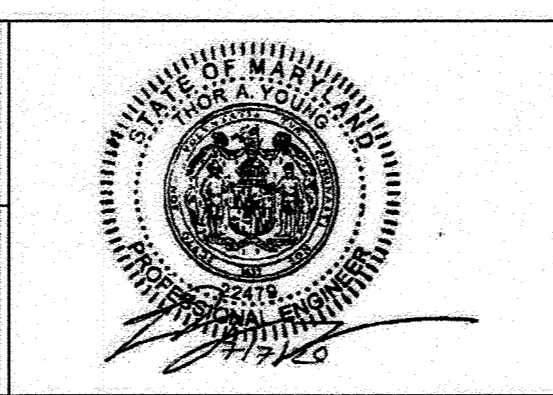

DES.	BY	NO.	REVISION	DATE	BID SUBMISSION
J. VERNOOY					
K. LARSON					
T. YOUNG					

**SEPTAGE BUILDING - DEMOLITION**  
**PLAN AND SECTION**

JULY 2020

**CAPITAL PROJECT NO.: S6264**  
**CONTRACT NO.: 20-5141**

**LITTLE PATUXENT WRP HAULED**  
**WASTE RECEIVING IMPROVEMENTS**

ELECTION DISTRICT NO. 6  
 HOWARD COUNTY, MARYLAND

SCALE: 3/8"=1'-0"  
 SHEET NO. 7 OF 19

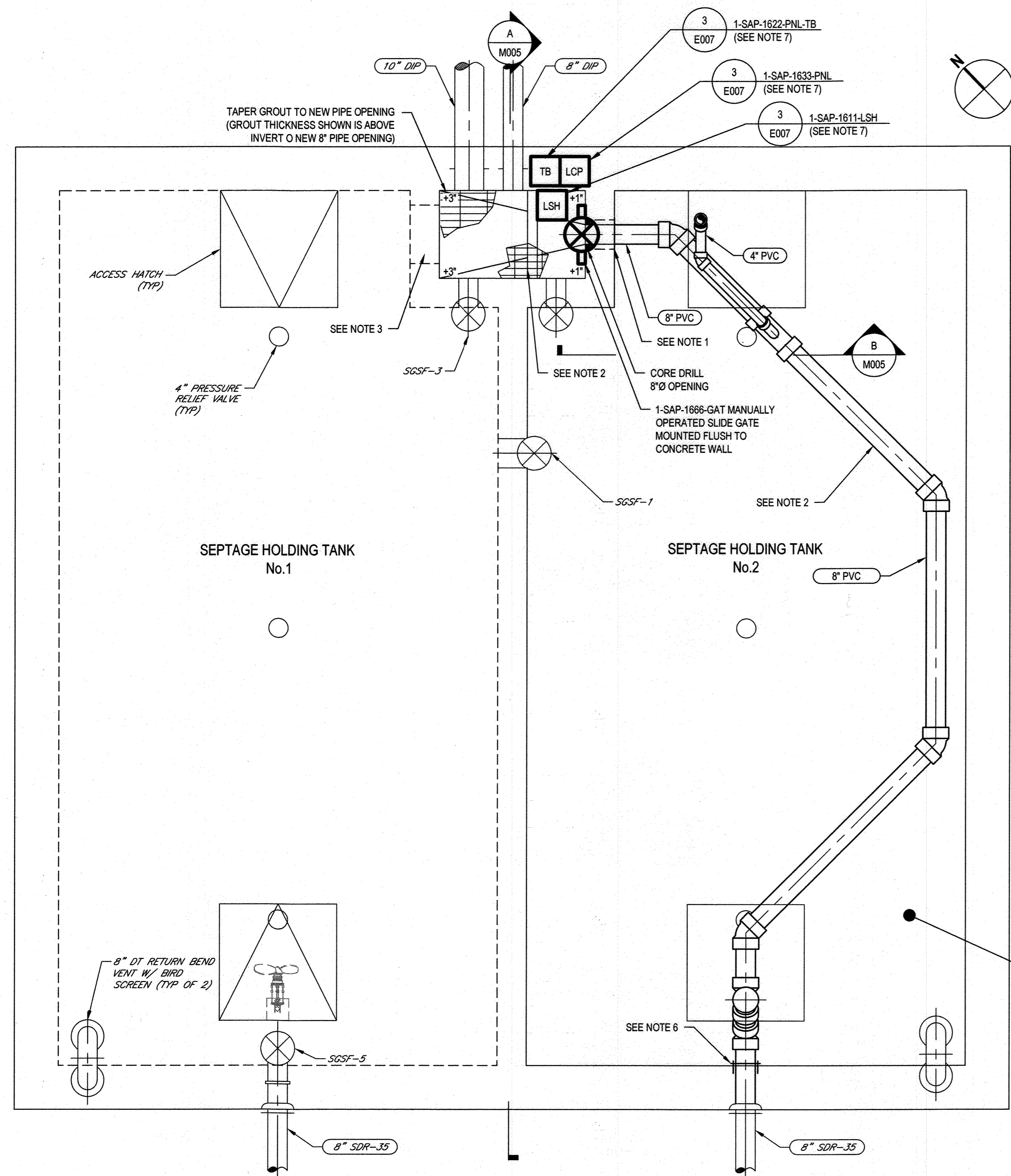

**1 SEPTAGE TANKS MODIFICATION PLAN**  
SCALE: 3/8"=1'-0"

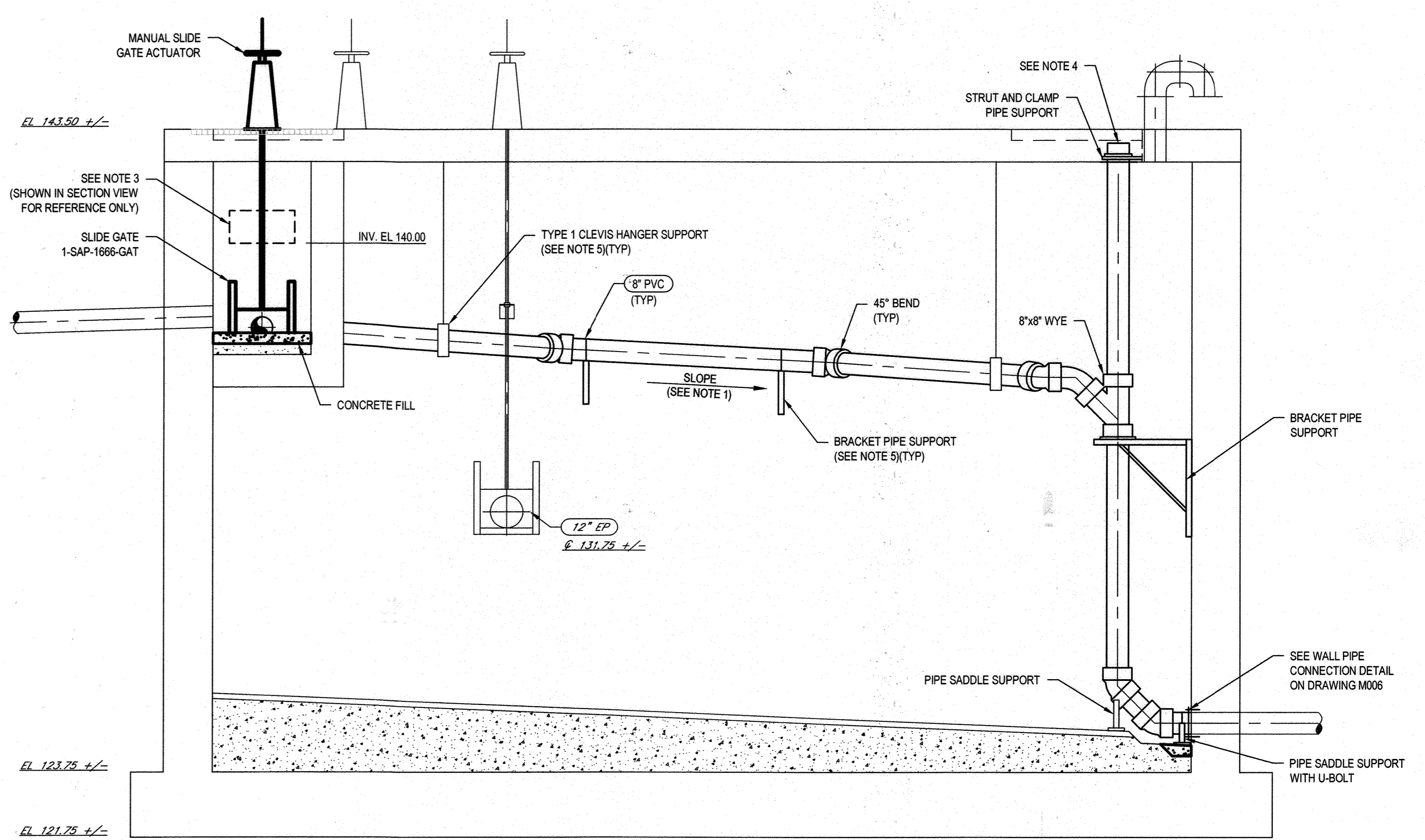

**A SECTION**  
SCALE: 3/8"=1'-0"

**HAZARDOUS LOCATION!**  
THE SEPTAGE HOLDING TANKS ARE DESIGNATED AS A CLASS I, GROUP D, DIVISION I HAZARDOUS LOCATION PER NFPA 820. CONTRACTOR SHALL PLAN AND EXECUTE THE RELATED WORK ACCORDINGLY.

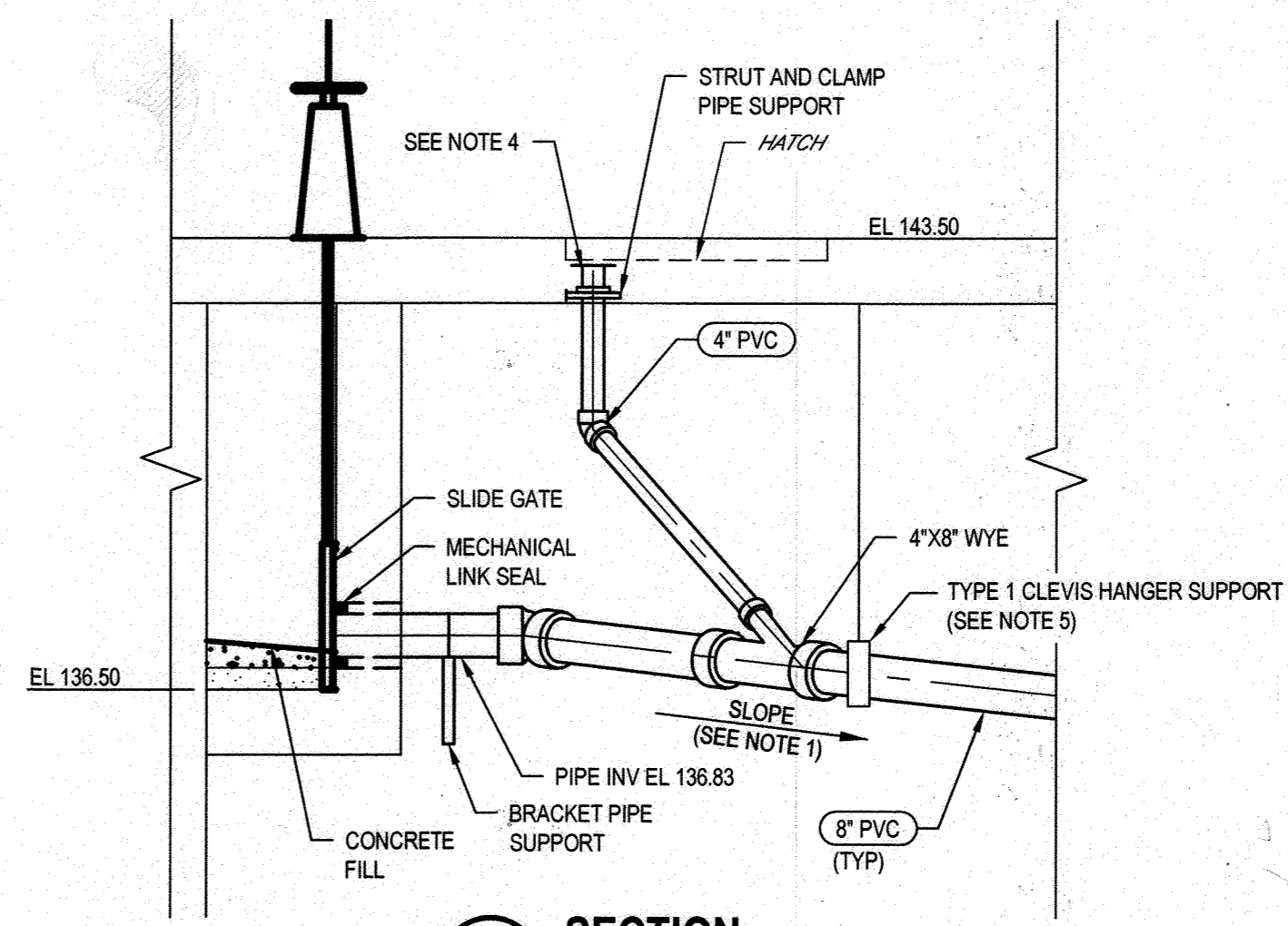

**B SECTION**  
SCALE: 3/8"=1'-0"

- NOTES:**
- SLOPE PIPE DOWNWARDS AT 5-10% WITHIN TANK, FROM THE RESTRAINED MECHANICAL COUPLING UPSTREAM TO THE EXIT THROUGH THE TANK WALL DOWNSTREAM.
  - PROVIDE TEMPORARY BULKHEAD TO MAINTAIN USE OF AT LEAST ONE SEPTAGE TANK DURING CONSTRUCTION, WITHIN THE CONTINUITY OF OPERATIONS CONSTRAINTS DETAILED IN THE CONTRACT SPECIFICATIONS.
  - SAW CUT 2" WIDE AND 1" HIGH NOTCH OPENING AT SEPTAGE HOLDING TANK INLET BOX, WITH INVERT AT ELEVATION 140.00.
  - TERMINATE PIPE WITH OPEN FLANGE JOINT 6" BELOW BOTTOM OF ELEVATED SLAB.
  - PIPE SUPPORTS LOCATIONS SHOWN FOR REFERENCE ONLY. REFER TO SECTION 15140 FOR DETAILED SPACING REQUIREMENTS.
  - REFER TO DRAWING G002 AND ELECTRICAL DRAWINGS FOR EQUIPMENT AND INSTRUMENTATION TAG NUMBERS NOT SHOWN.

**5 TRENCH DRAWING**  
SCALE: NTS  
SCALE 3/8"=1'-0" AT ORIGINAL SIZE

File Name: G:\1111153512\11153512.dwg  
 Plotted By: Holographic Laminar  
 Plot Date: 12/20/2020 10:23 AM

**DEPARTMENT OF PUBLIC WORKS**  
**HOWARD COUNTY, MARYLAND**  
 Director of Public Works  
 Chief, Bureau of Engineering  
 Chief, Bureau of Utilities  
 Chief, Utility Design Division

PROFESSIONAL CERTIFICATION: I HEREBY CERTIFY THAT THESE DOCUMENTS WERE PREPARED OR APPROVED BY ME, AND THAT I AM A DULY LICENSED PROFESSIONAL ENGINEER UNDER THE LAWS OF THE STATE OF MARYLAND, LICENCE NO. 22479, EXPIRATION DATE: 09/27/2021  
**GHD Inc.**  
 16701 Melford Boulevard, Suite 330  
 Bowie MD 20715 USA  
 T 1 240 206 6810 F 1 240 206 6811 W www.ghd.com

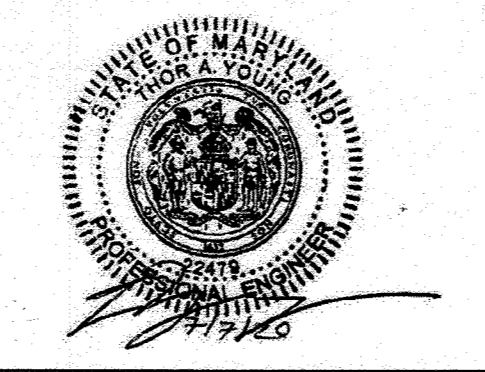

DES:	BY:	NO.:	REVISION:	DATE:	BID SUBMISSION:
J. VERNOOY					
K. LARSON					
T. YOUNG					

**SEPTAGE TANKS - MODIFICATION PLAN AND SECTIONS**

CAPITAL PROJECT NO.: S6264  
 CONTRACT NO.: 20-5141  
**LITTLE PATUXENT WRP HAULED WASTE RECEIVING IMPROVEMENTS**  
 ELECTION DISTRICT NO. 6  
 HOWARD COUNTY, MARYLAND  
 SCALE: 3/8"=1'-0"  
 SHEET NO. 8 OF 19



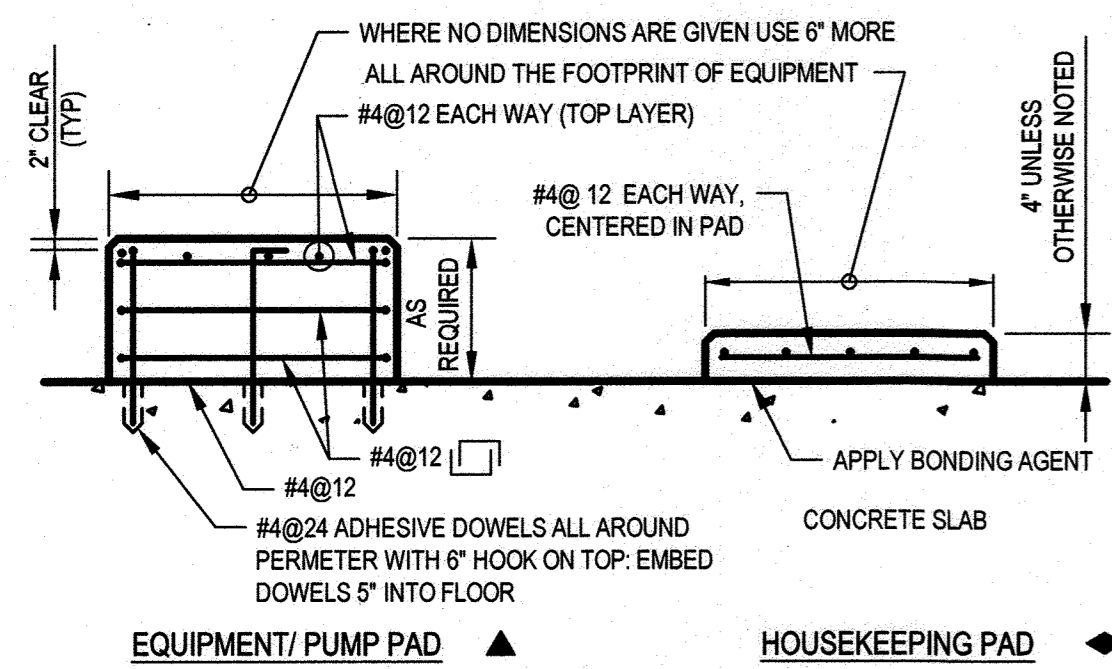

**1 REINFORCEMENT DETAILS FOR CONCRETE PADS**  
SCALE: NTS

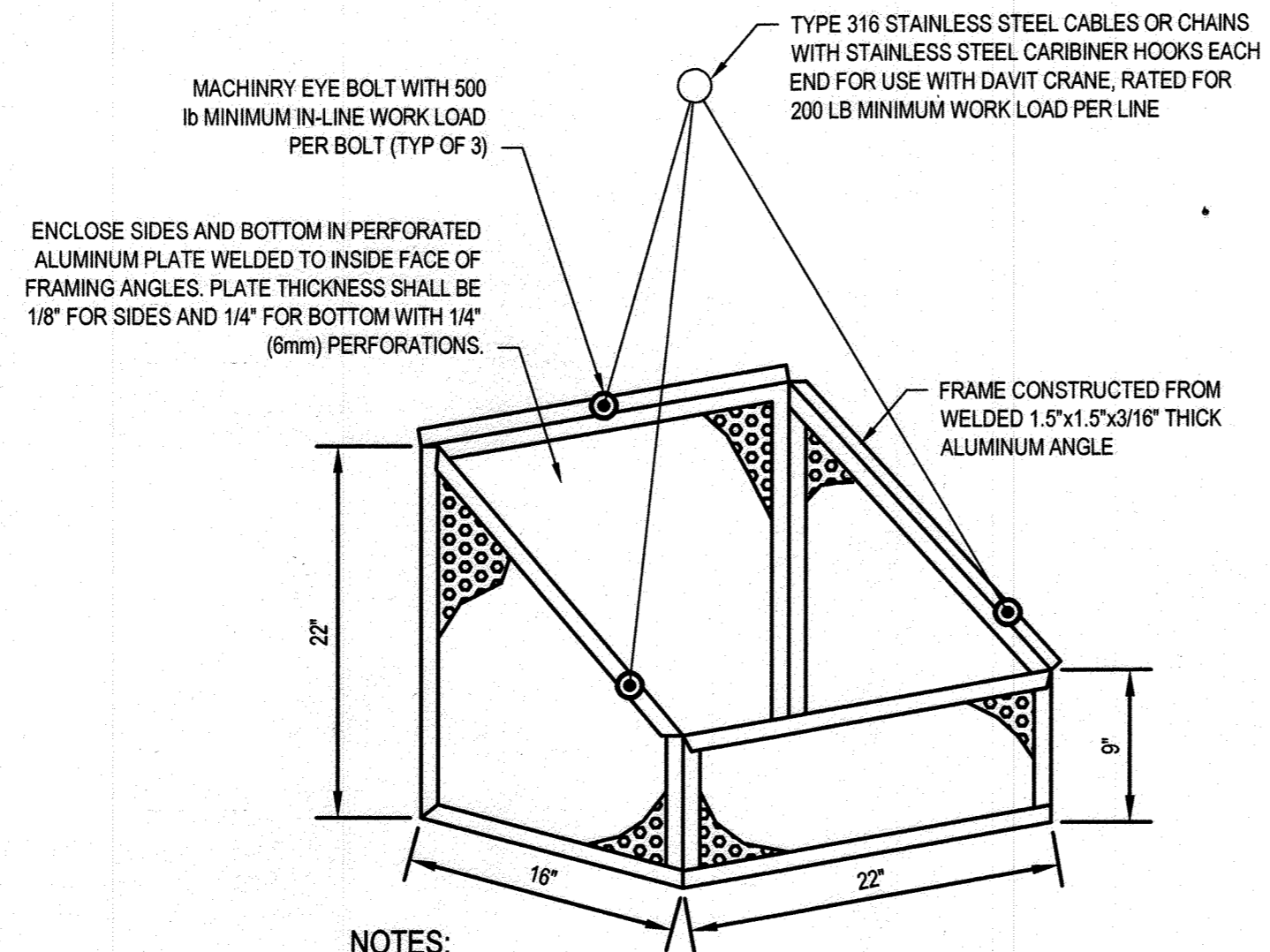

- NOTES:**
1. ALL WELDS SHALL BE COMPLETED IN THE SHOP AND GRIND SMOOTH
  2. ALL CORNERS TO BE MITERED.
  3. PROVIDE ONE (1) REMOVABLE DEBRIS CONTAINER FOR THE SEPTAGE BUILDING ROCK TRAP IN ACCORDANCE WITH SECTION 05500.

**2 REMOVABLE DEBRIS CONTAINER DETAIL**  
SCALE: NTS

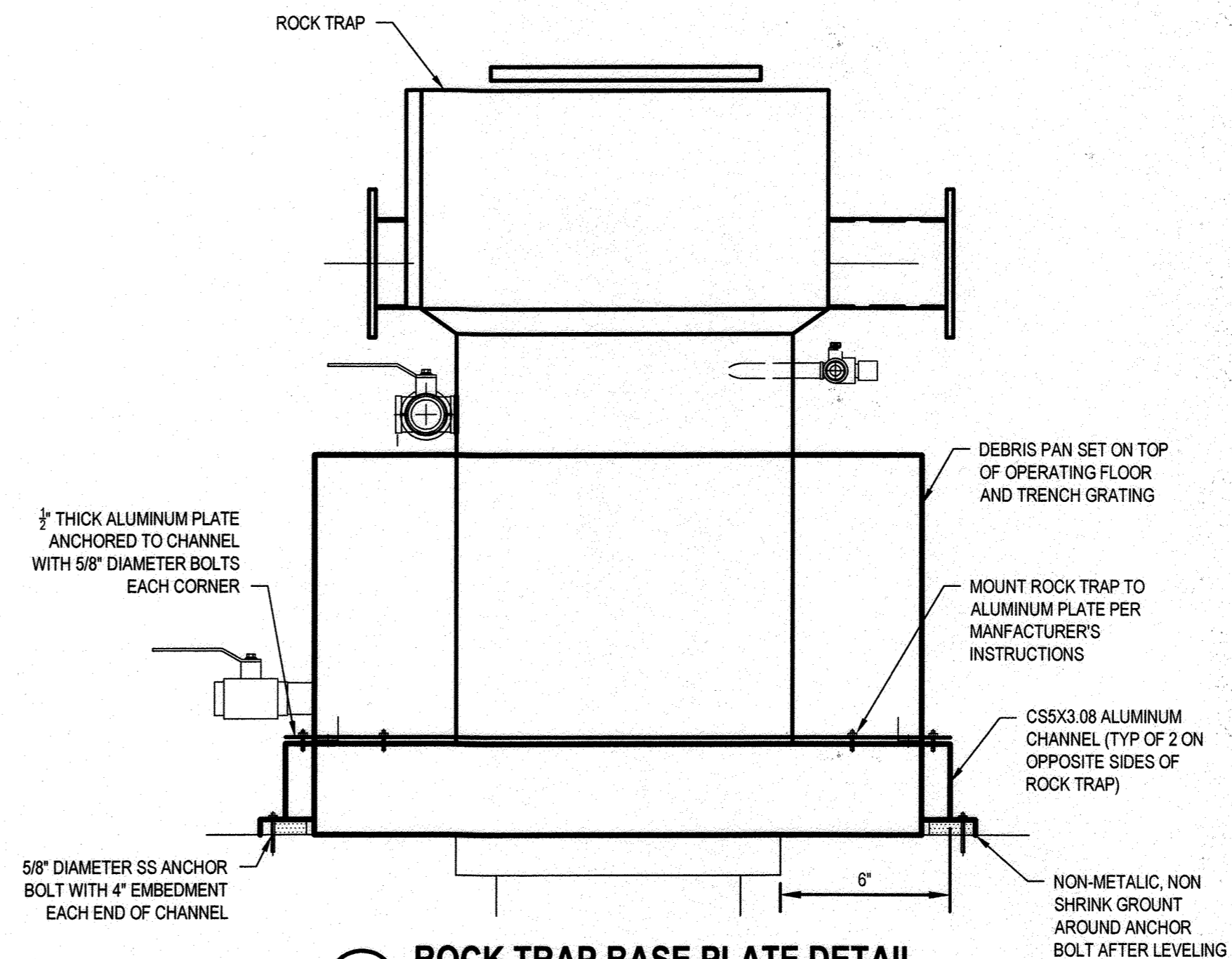

**3 ROCK TRAP BASE PLATE DETAIL**  
SCALE: NTS

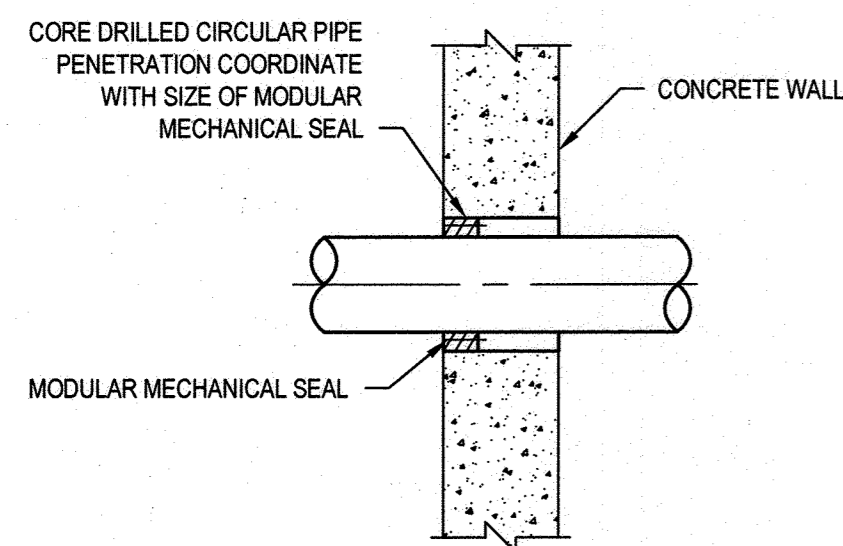
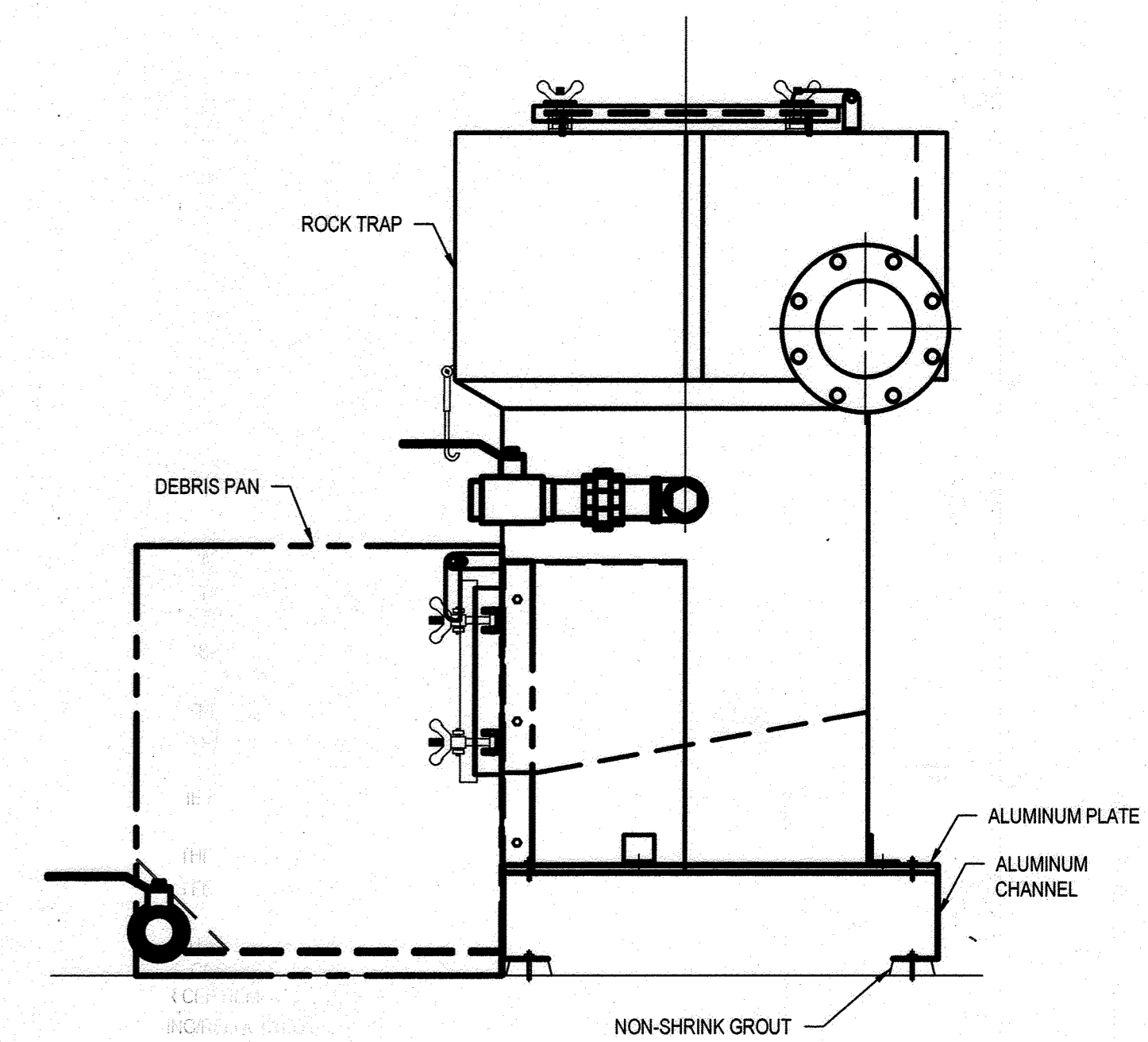

**3 CORE DRILLED PIPE PENETRATION**  
SCALE: NTS

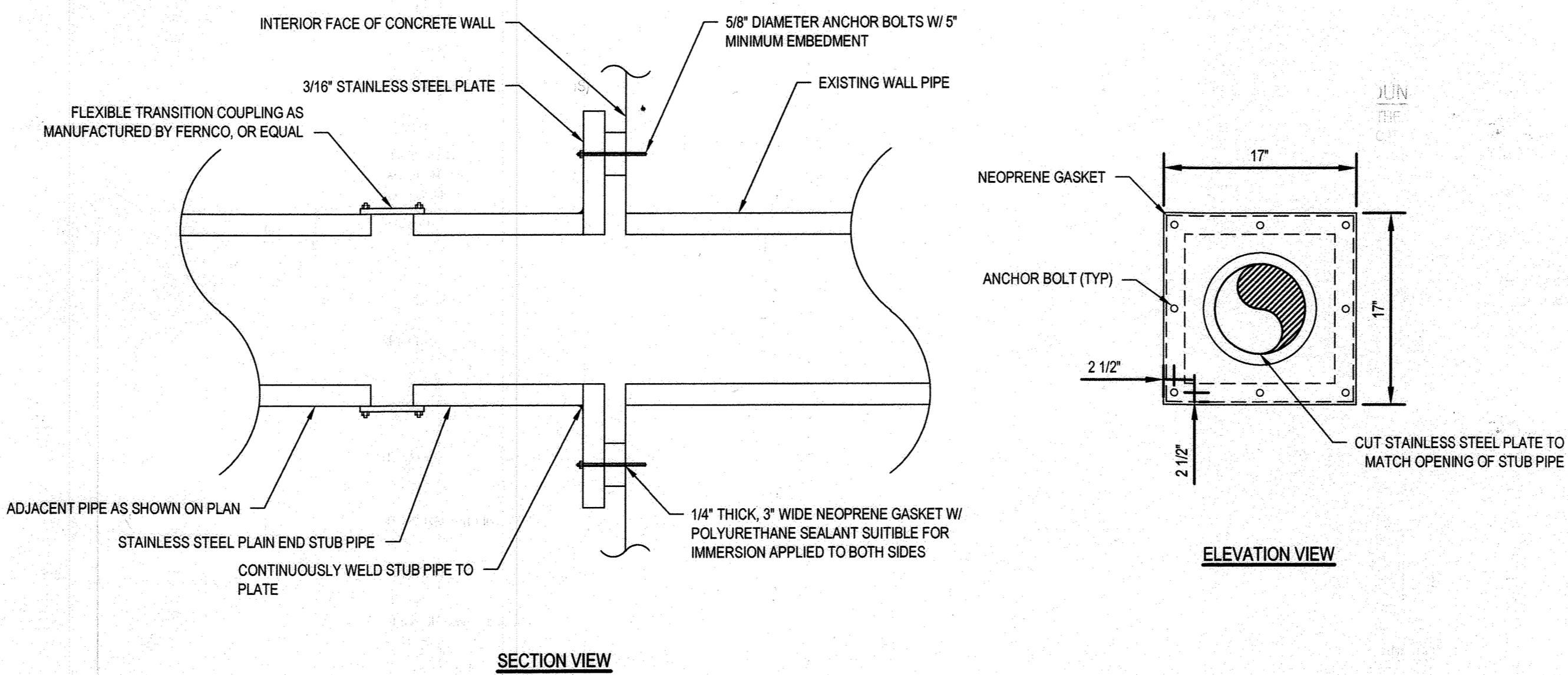

**4 WALL PIPE CONNECTION DETAIL**  
SCALE: NTS

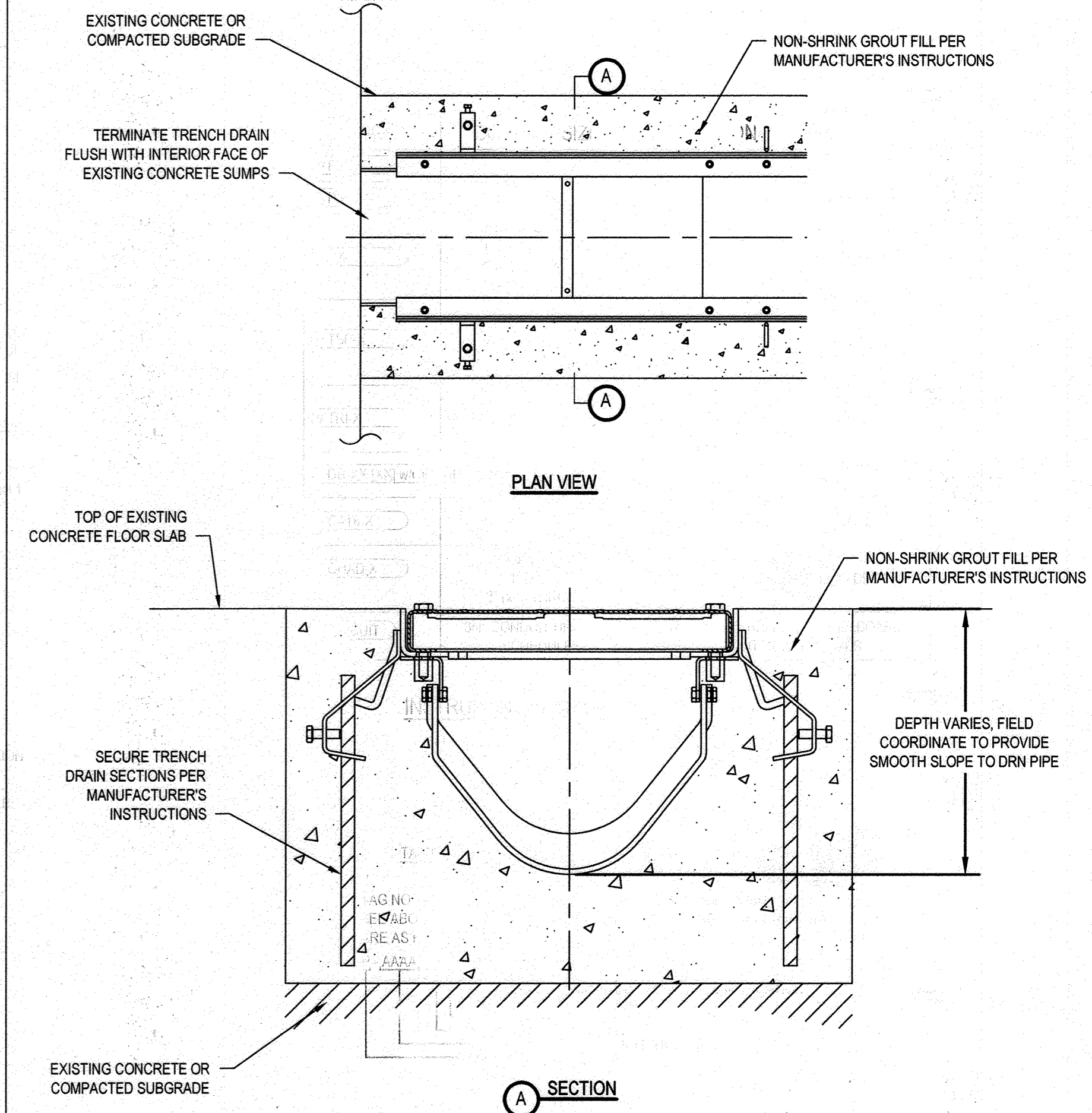

**5 TRENCH DRAIN DETAIL**  
SCALE: NTS

DEPARTMENT OF PUBLIC WORKS  
HOWARD COUNTY, MARYLAND

PROFESSIONAL CERTIFICATION, I HEREBY CERTIFY THAT THESE DOCUMENTS WERE PREPARED OR APPROVED BY ME, AND THAT I AM A DULY LICENSED PROFESSIONAL ENGINEER UNDER THE LAWS OF THE STATE OF MARYLAND, LICENCE NO. 22479, EXPIRATION DATE: 09/27/2021



DES.	BY	NO.	REVISION	DATE	BID SUBMISSION
J. VER NOOY					
K. LARSON					
T. YOUNG					

MISCELLANEOUS DETAILS

CAPITAL PROJECT NO.: S6264  
CONTRACT NO.: 20-5141

LITTLE PATUXENT WRP HAULED  
WASTE RECEIVING IMPROVEMENTS

ELECTION DISTRICT NO. 6

HOWARD COUNTY, MARYLAND

M006

SCALE:  
NTS

SHEET NO.

9 OF 19





**HAZARDOUS LOCATION!**  
 THE INTERIOR OF SEPTAGE BUILDING SAP AREA SHALL BE DESIGNATED A CLASS I, GROUP D, DIVISION 1 HAZARDOUS LOCATION. ALL ELECTRICAL WORK IN THE AREA SHALL CONFORM TO ARTICLE 501 OF THE NEC. REFER TO NOTE G15 ON SHEET E001 FOR ADDITIONAL INFORMATION.

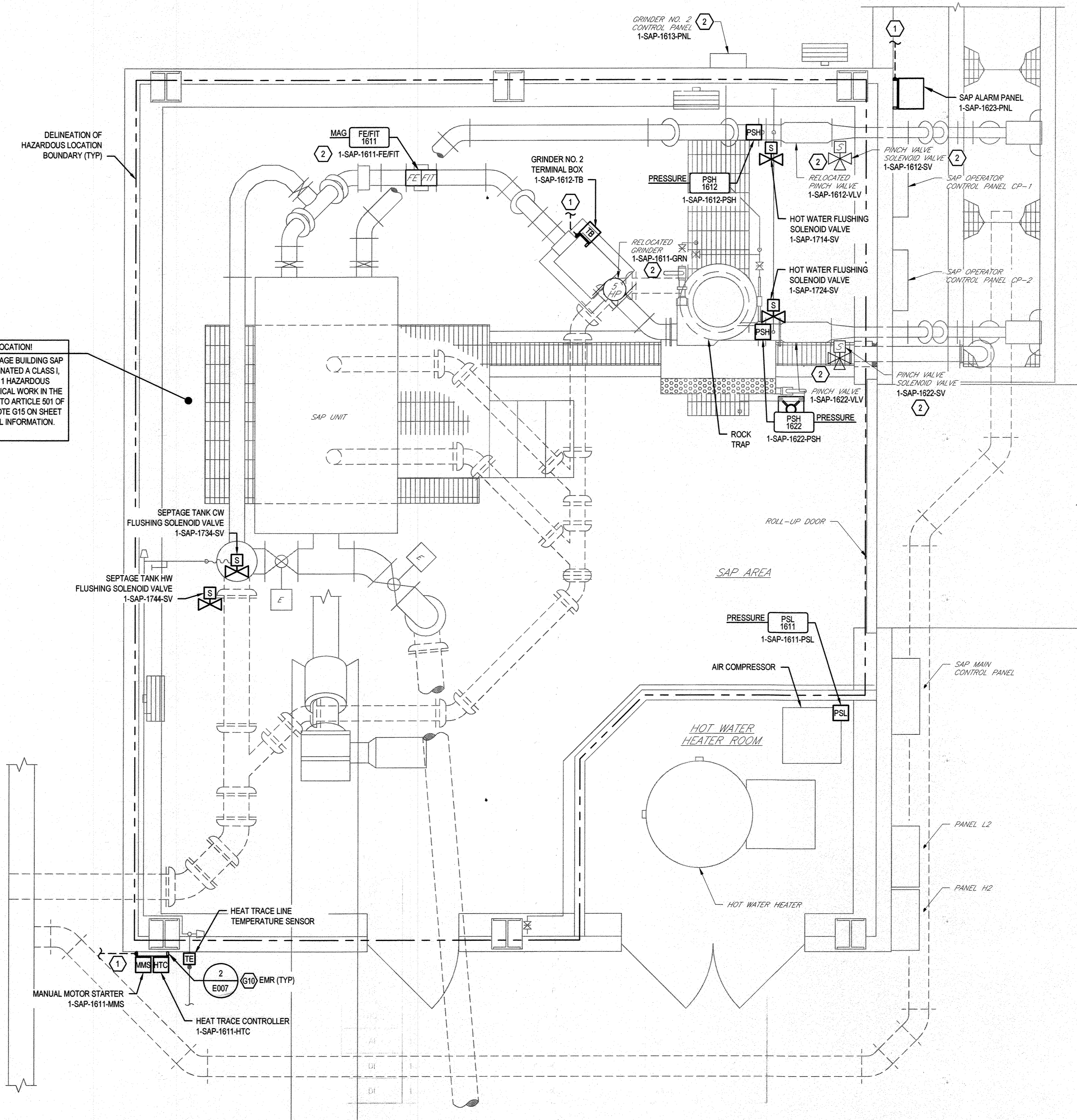

**1 SEPTAGE BUILDING POWER AND CONTROL PLAN - MODIFICATIONS**  
 SCALE: 1/2"=1'-0"

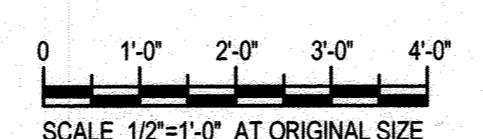

- DRAWING NOTES:**
- 1 PROVIDE #2 TINNED COPPER GROUNDING CONDUCTOR. CONNECT TO BUILDING STEEL.
  - 2 THE FOLLOWING EXISTING EQUIPMENT SHALL BE PROVIDED WITH NEW EQUIPMENT TAGS:  
 PINCH VALVE NO. 1: 1-SAP-1612-VLV  
 PINCH VALVE NO. 2: 1-SAP-1622-VLV  
 PINCH VALVE NO. 1 SOLENOID VALVE: 1-SAP-1612-SV  
 PINCH VALVE NO. 2 SOLENOID VALVE: 1-SAP-1622-SV  
 GRINDER NO. 2 CP: 1-SAP-1611-GRN CP  
 FLOW METER NO. 2: 1-SAP-1611-FE/FIT

File Name: G:\111115812\111115812.dwg Plot Date: 12/16/2020 10:27 AM  
 PLOTTED BY: HONGHAI LAMON

DEPARTMENT OF PUBLIC WORKS  
 HOWARD COUNTY, MARYLAND

12/16/2020  
 DATE  
 12-17-2020  
 DATE

PROFESSIONAL CERTIFICATION: I HEREBY CERTIFY THAT THESE DOCUMENTS WERE PREPARED OR APPROVED BY ME, AND THAT I AM A DULY LICENSED PROFESSIONAL ENGINEER UNDER THE LAWS OF THE STATE OF MARYLAND, LICENSE NO. 22479, EXPIRATION DATE: 09/27/2021

**GHD** Inc.  
 16701 Melford Boulevard, Suite 330  
 Bowie MD 20715 USA  
 T 1 240 206 6810 F 1 240 206 6811 W www.ghd.com



DES:	BY:	NO.:	REVISION:	DATE:	BID SUBMISSION:
B. CARDINAL					
DRN:	T. SMITH				
CHK:	T. YOUNG				
DATE:					

**SEPTAGE BUILDING POWER AND CONTROL PLAN - MODIFICATIONS**

JULY 2020

ELECTION DISTRICT NO. 6

CAPITAL PROJECT NO.: S6264  
 CONTRACT NO.: 20-5141

**LITTEE PATUXENT WRP HAULED WASTE RECEIVING IMPROVEMENTS**

E003

SCALE: 1/2"=1'-0"

SHEET NO.

12 OF 19



**PANELBOARD LP3**

LOCATION: HEADWORKS ELECTRICAL ROOM  
 MAIN BUS RATING: 100A, 277/480VAC, 3P, 4W  
 MINIMUM SHORT-CIRCUIT INTERRUPTION RATING: EXISTING  
 MAIN BREAKER TRIP: 60A

FED FROM: MCC-01  
 ESTIMATED CONNECTED LOAD: EXISTING  
 INCOMING FEED: EXISTING  
 ENCLOSURE: NEMA 12/3R  
 TVSS/SURGE PROTECTION: EXISTING

NOTES: SEE PANELBOARD SCHEDULE NOTES

DESCRIPTION	NOTES	LOAD	CONDUIT SIZE	Φ/N SIZE	G SIZE	CB	CKT	A	B	C	CKT	CB	CONDUIT SIZE	Φ/N SIZE	G SIZE	LOAD	NOTES	DESCRIPTION
XFMR SF-DP3						20A/3P	1	1	2			20A/3P						TEMP TO EXISTING LP
BAR SCREEN CONTROL POWER						20A/1P	5	6										SPACE
SPACE							9	10										SPACE
SPACE							11	12										SPACE
SPACE							13	14										SPACE
SPACE							15	16										SPACE
SPACE							17	18										SPACE
SPACE							19	20										SPACE
SPACE							21	22										SPACE
SPACE							23	24										SPACE
SPACE							25	26										SPACE
SPACE							27	28										SPACE
SPACE							29	30										SPACE
SPACE							31	32										SPACE
SPACE							33	34										SPACE
SPACE							35	36										SPACE
SPACE							37	38										SPACE
SPACE							39	40										SPACE
SPACE							41	42										SPACE

**PANELBOARD LP3**

LOCATION: HEADWORKS ELECTRICAL ROOM  
 MAIN BUS RATING: 100A, 277/480VAC, 3P, 4W  
 MINIMUM SHORT-CIRCUIT INTERRUPTION RATING: EXISTING  
 MAIN BREAKER TRIP: 60A

FED FROM: MCC-01  
 ESTIMATED CONNECTED LOAD: 50KW  
 INCOMING FEED: EXISTING  
 ENCLOSURE: NEMA 12/3R  
 TVSS/SURGE PROTECTION: EXISTING

NOTES: SEE PANELBOARD SCHEDULE NOTES

DESCRIPTION	NOTES	LOAD	CONDUIT SIZE	Φ/N SIZE	G SIZE	CB	CKT	A	B	C	CKT	CB	CONDUIT SIZE	Φ/N SIZE	G SIZE	LOAD	NOTES	DESCRIPTION
XFMR SF-DP3						20A/3P	1	1	2			20A/3P						TEMP TO EXISTING LP
BAR SCREEN CONTROL POWER						20A/1P	5	6										SPACE
SPACE							9	10										SPACE
SPACE							11	12										SPACE
SPACE							13	14										SPACE
SPACE							15	16										SPACE
SPACE							17	18										SPACE
SPACE							19	20										SPACE
SPACE							21	22										SPACE
SPACE							23	24										SPACE
SPACE							25	26										SPACE
SPACE							27	28										SPACE
SPACE							29	30										SPACE
SPACE							31	32										SPACE
SPACE							33	34										SPACE
SPACE							35	36										SPACE
SPACE							37	38										SPACE
SPACE							39	40										SPACE
SPACE							41	42										SPACE

**PANELBOARD H2**

LOCATION: OUTSIDE SEPTAGE BUILDING  
 MAIN BUS RATING: 100A, 277/480VAC, 3P, 4W  
 MINIMUM SHORT-CIRCUIT INTERRUPTION RATING: EXISTING  
 MAIN BREAKER TRIP: 60A

FED FROM: H1  
 ESTIMATED CONNECTED LOAD: EXISTING  
 INCOMING FEED: EXISTING  
 ENCLOSURE: NEMA 12/3R  
 TVSS/SURGE PROTECTION: EXISTING

NOTES: SEE PANELBOARD SCHEDULE NOTES

DESCRIPTION	NOTES	LOAD	CONDUIT SIZE	Φ/N SIZE	G SIZE	CB	CKT	A	B	C	CKT	CB	CONDUIT SIZE	Φ/N SIZE	G SIZE	LOAD	NOTES	DESCRIPTION
SPACE						20A/3P	1	1	2			20A/3P						SAP UNIT
UNIT HEATER 1						20A/3P	3	4				20A/3P						UNIT HEATER 2
EXHAUST FAN 1						20A/3P	7	8				15A/3P						PLUG VALVE GREASE OUTLET
GREASE DUMP STATION						20A/3P	11	12				15A/3P						PLUG VALVE SEPTAGE OUTLET
SPACE							13	14										SPACE
SPACE							15	16										SPACE
SPACE							17	18										SPACE
SPACE							19	20										SPACE
SPACE							21	22										SPACE
SPACE							23	24										SPACE
SPACE							25	26										SPACE
SPACE							27	28										SPACE
SPACE							29	30										SPACE

**PANELBOARD H2**

LOCATION: OUTSIDE SEPTAGE BUILDING  
 MAIN BUS RATING: 100A, 277/480VAC, 3P, 4W  
 MINIMUM SHORT-CIRCUIT INTERRUPTION RATING: EXISTING  
 MAIN BREAKER TRIP: 60A

FED FROM: H1  
 ESTIMATED CONNECTED LOAD: 25kVA  
 INCOMING FEED: EXISTING  
 ENCLOSURE: NEMA 12/3R  
 TVSS/SURGE PROTECTION: EXISTING

NOTES: SEE PANELBOARD SCHEDULE NOTES

DESCRIPTION	NOTES	LOAD	CONDUIT SIZE	Φ/N SIZE	G SIZE	CB	CKT	A	B	C	CKT	CB	CONDUIT SIZE	Φ/N SIZE	G SIZE	LOAD	NOTES	DESCRIPTION
SPACE						20A/3P	1	1	2			20A/3P						SAP UNIT
UNIT HEATER 1						20A/3P	3	4				20A/3P						UNIT HEATER 2
EXHAUST FAN 1						20A/3P	7	8				15A/3P						PLUG VALVE GREASE OUTLET
GREASE DUMP STATION						20A/3P	11	12				15A/3P						PLUG VALVE SEPTAGE OUTLET
SPACE							13	14										SPACE
SPACE							15	16										SPACE
SPACE							17	18										SPACE
SPACE							19	20										SPACE
SPACE							21	22										SPACE
SPACE							23	24										SPACE
SPACE							25	26										SPACE
SPACE							27	28										SPACE
SPACE							29	30										SPACE

**PANELBOARD L2**

LOCATION: OUTSIDE SEPTAGE BUILDING  
 MAIN BUS RATING: 100A, 120/208VAC, 3P, 4W  
 MINIMUM SHORT-CIRCUIT INTERRUPTION RATING: EXISTING  
 MAIN BREAKER TRIP: 60A

FED FROM: L1  
 ESTIMATED CONNECTED LOAD: EXISTING  
 INCOMING FEED: EXISTING  
 ENCLOSURE: NEMA 12/3R  
 TVSS/SURGE PROTECTION: EXISTING

NOTES: SEE PANELBOARD SCHEDULE NOTES

DESCRIPTION	NOTES	LOAD	CONDUIT SIZE	Φ/N SIZE	G SIZE	CB	CKT	A	B	C	CKT	CB	CONDUIT SIZE	Φ/N SIZE	G SIZE	LOAD	NOTES	DESCRIPTION
SPACE						20A/2P	1	1	2			20A/1P						LIGHTING-EXTERIOR
RECEPTACLE-NORTH						20A/1P	3	4				20A/1P						LIGHTING-INTERIOR
FIRE ALARM						20A/1P	5	6				20A/1P						GAS DETECTION
AIR COMPRESSOR						20A/1P	7	8				20A/1P						RECEPTACLES-WATER HEATER
GAS-WATER HEATER						20A/1P	9	10				20A/2P						UNIT HEATER 3
PACP HEATER						20A/1P	11	12				20A/1P						RECEPTACLES-EAST WEST
SPACE							13	14				20A/1P						SPACE
SPACE							15	16				20A/1P						SPACE
SPACE							17	18										SPACE
SPACE							19	20										SPACE
SPACE							21	22										SPACE
SPACE							23	24										SPACE
SPACE							25	26										SPACE
SPACE							27	28										SPACE
SPACE							29	30										SPACE

**PANELBOARD L2**

LOCATION: OUTSIDE SEPTAGE BUILDING  
 MAIN BUS RATING: 100A, 120/208VAC, 3P, 4W  
 MINIMUM SHORT-CIRCUIT INTERRUPTION RATING: EXISTING  
 MAIN BREAKER TRIP: 60A

FED FROM: L1  
 ESTIMATED CONNECTED LOAD: 6kVA  
 INCOMING FEED: EXISTING  
 ENCLOSURE: NEMA 12/3R  
 TVSS/SURGE PROTECTION: EXISTING

NOTES: SEE PANELBOARD SCHEDULE NOTES

DESCRIPTION	NOTES	LOAD	CONDUIT SIZE	Φ/N SIZE	G SIZE	CB	CKT	A	B	C	CKT	CB	CONDUIT SIZE	Φ/N SIZE	G SIZE	LOAD	NOTES	DESCRIPTION
SPACE						20A/2P	1	1	2			20A/1P						LIGHTING-EXTERIOR
RECEPTACLE-NORTH						20A/1P	3	4				20A/1P						LIGHTING-INTERIOR
FIRE ALARM						20A/1P	5	6				20A/1P						GAS DETECTION
AIR COMPRESSOR						20A/1P	7	8				20A/1P						RECEPTACLES-WATER HEATER
GAS-WATER HEATER						20A/1P	9	10				20A/2P						UNIT HEATER 3
PACP HEATER						20A/1P	11	12				20A/1P						RECEPTACLES-EAST WEST
SAP FLOW METER		300W	3/4"	12	12	15A/1P	15	1										

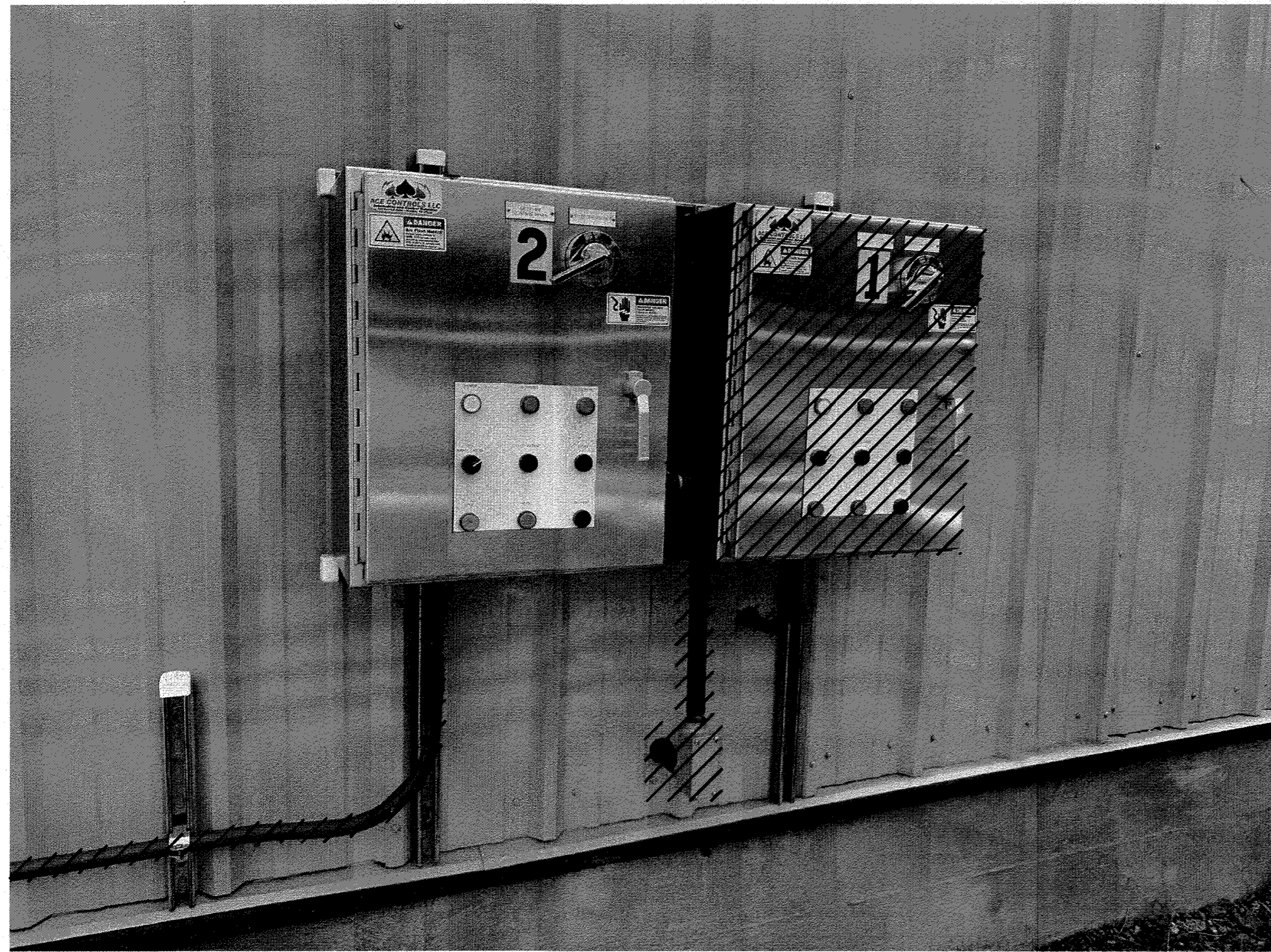

**1 GRINDER CONTROL PANELS**  
E006 NTS

- NOTES:**
- DEMOLISH POWER AND CONTROL CIRCUITS AND EXPOSED CONDUIT ASSOCIATED WITH GRINDER NO. 1 THE ASSOCIATED CONTROL PANEL. DEMOLISH TWO (2) CIRCUITS BETWEEN CONTROL PANEL NO. 1 AND NO. 2. DEMOLISH CONTROL CIRCUITS BACK TO SAP CP-1. DEMOLISH CIRCUITS/CONDUIT BACK TO SOURCE AS SHOWN. CAP AND SEAL ALL REMAINING CONDUITS AT BOTH ENDS. REFER TO DETAIL 2 ON E006 FOR SIZES AND CONNECTIONS FOR CONDUITS TO BE DEMOLISHED.
  - REFER TO DETAIL 2 ON E006 FOR SIZES AND CONNECTIONS FOR CONDUITS TO BE DEMOLISHED.

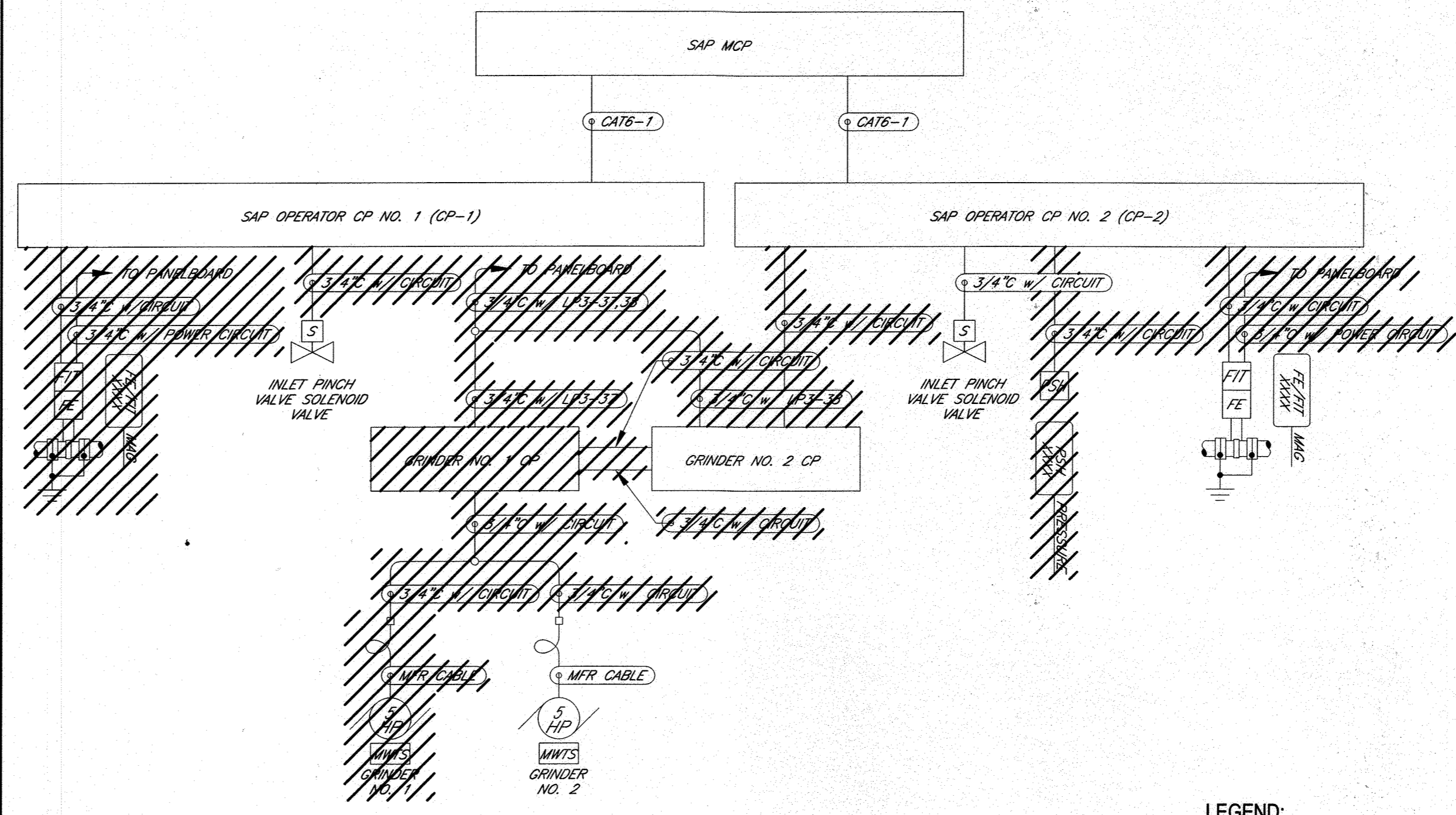

**2 SEPTAGE BUILDING DEMOLITION CONDUIT RISER DIAGRAM**  
E006 NTS

**LEGEND:**  
[Hatched Box] TO BE DEMOLISHED

**6 SEPTAGE HOLDING TANK MIXER DEMOLITION CONDUIT RISER DIAGRAM**  
E006 NTS

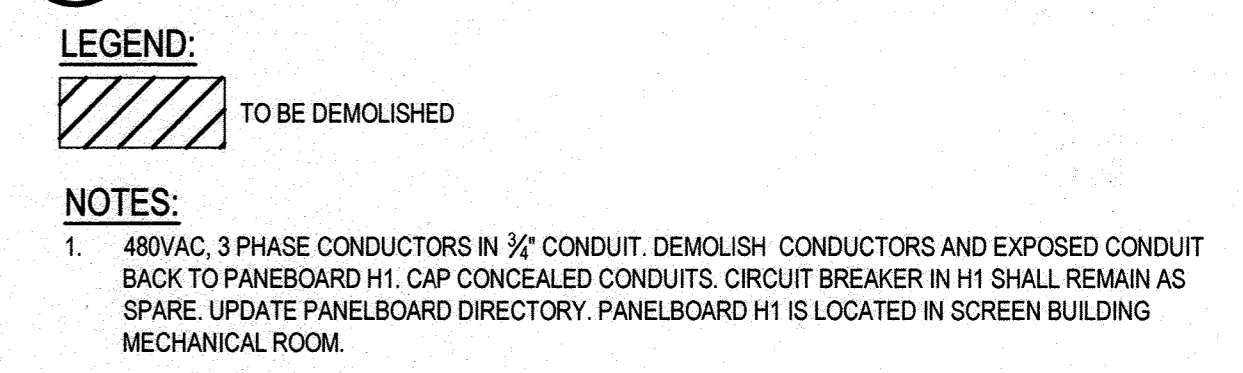

- LEGEND:**  
[Hatched Box] TO BE DEMOLISHED
- NOTES:**
- 480VAC, 3 PHASE CONDUCTORS IN 3/2" CONDUIT. DEMOLISH CONDUCTORS AND EXPOSED CONDUIT BACK TO PANELBOARD H1. CAP CONCEALED CONDUITS. CIRCUIT BREAKER IN H1 SHALL REMAIN AS SPARE. UPDATE PANELBOARD DIRECTORY. PANELBOARD H1 IS LOCATED IN SCREEN BUILDING MECHANICAL ROOM.
  - DISCONNECT I/O CONDUCTORS FOR EAST TANK MIXER AT PIU-8 AND LABEL AS SPARE AT BOTH ENDS OF CONDUCTORS. PIU-8 IS LOCATED IN SCREEN BUILDING MECHANICAL ROOM.
  - DEMOLISH CONTROL CONDUCTORS AND 3/2" CONDUIT BETWEEN EXISTING MOTOR STARTERS. CUT CONDUCTORS AND LABEL AS SPARE.
  - DEMOLISH EAST TANK MIXER STARTER AND ASSOCIATED BRANCH CIRCUIT CONDUCTORS AND EXPOSED CONDUIT. CAP CONCEALED CONDUITS. REFER TO MECHANICAL DRAWINGS FOR LOCATION OF MIXER STARTER PANELS.
  - SEAL ENCLOSURE WATERTIGHT.



**3 OPERATOR CONTROL PANELS CP-1 AND CP-2**  
E006 NTS

- NOTES:**
- DEMOLISH CONTROL CIRCUITS ASSOCIATED WITH THE FLOW METERS, PRESSURE SWITCH AND THE INLET PINCH VALVE SOLENOID VALVE. DEMOLISH CIRCUITS BACK TO SOURCE AS SHOWN. CAP AND SEAL ALL REMAINING CONDUITS AT BOTH ENDS.
  - REFER TO DETAIL 2 ON E006 FOR SIZES AND CONNECTIONS FOR CONDUITS TO BE DEMOLISHED.

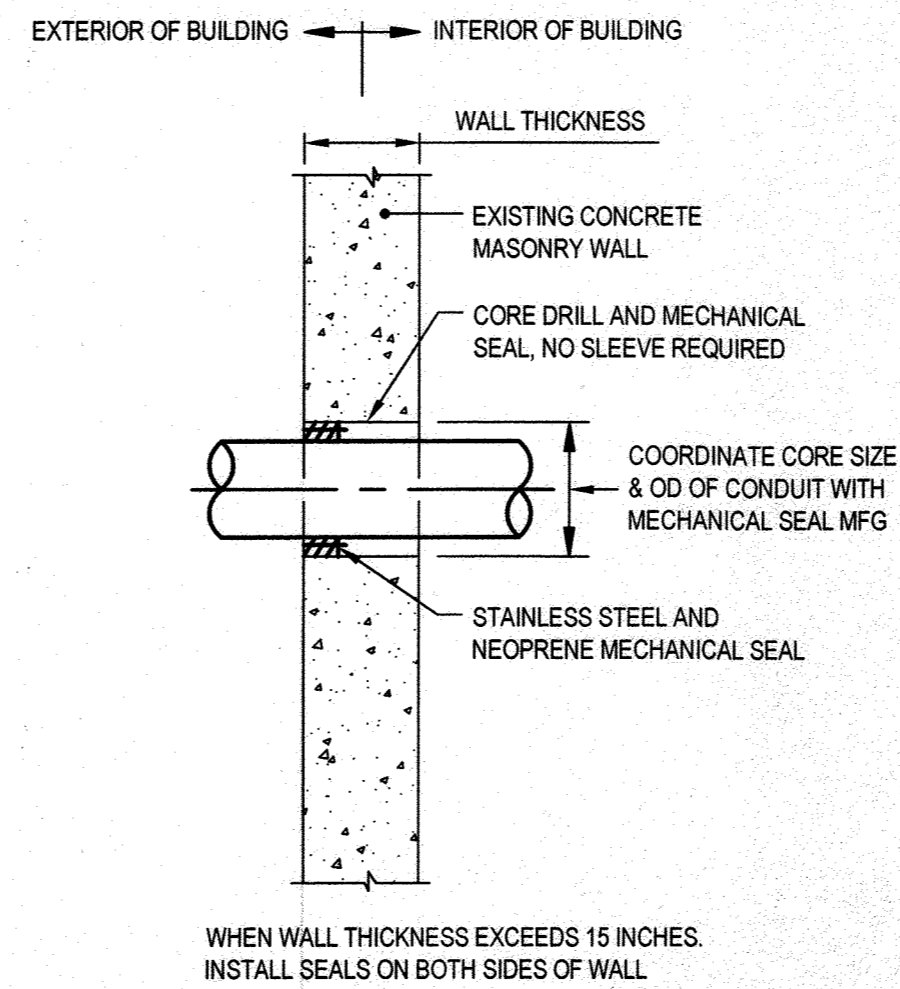

**4 CONDUIT PENETRATION THRU EXISTING CONCRETE WALL**  
E006 SCALE: NTS

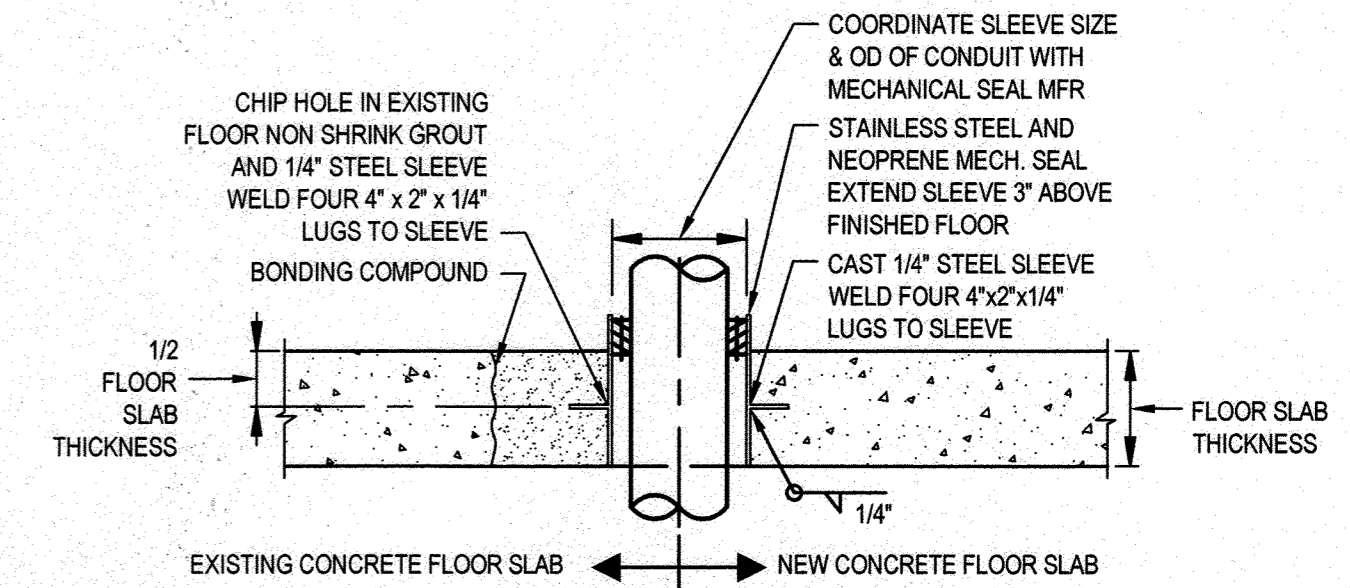

- NOTES:**
- INSTALL SEALS ON BOTH SIDES OF FLOOR WHEN FLOOR THICKNESS EXCEEDS 15\"/>
  - GROUT/CAST STEEL FRAME WITH COMPRESSIBLE, ELASTOTHERMIC SECTIONS INTO FLOOR WHERE MORE THAN THREE CONDUITS PENETRATE THE FLOOR. CROUSE-HINDS "THRU-WALL BARRIER" OR EQUAL.
- 5 CONDUIT PENETRATION THRU CONCRETE FLOOR SLAB**  
E006 SCALE: NTS

PLOTTED BY: MICHAEL LAMON  
 FILENAME: G:\1111158111\11158111.dwg  
 PLOT DATE: 17 JUL 2020 10:27 AM

DEPARTMENT OF PUBLIC WORKS  
HOWARD COUNTY, MARYLAND

[Signature] 12-9-20  
 DIRECTOR OF PUBLIC WORKS  
 [Signature] 12-11-2016  
 CHIEF, BUREAU OF ENGINEERING  
 CHIEF, UTILITY DESIGN DIVISION

PROFESSIONAL CERTIFICATION. I HEREBY CERTIFY THAT THESE DOCUMENTS WERE PREPARED OR APPROVED BY ME, AND THAT I AM A DULY LICENSED PROFESSIONAL ENGINEER UNDER THE LAWS OF THE STATE OF MARYLAND, LICENSE NO. 22478, EXPIRATION DATE: 09/27/2021

**GHD** Inc.  
 16701 Mellford Boulevard, Suite 330  
 Bowie MD 20715 USA  
 T 1 240 206 6810 F 1 240 206 6811 W www.ghd.com

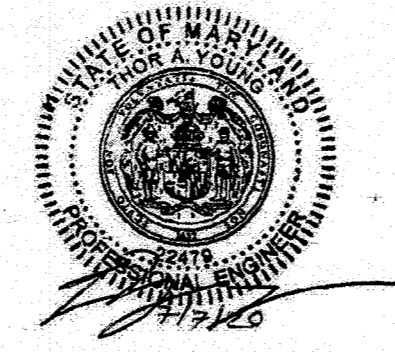

DES:	BY:	NO.	REVISION	DATE	BID SUBMISSION
B. CARDINAL					
DRN:	T. SMITH				
CHK:	T. YOUNG				
DATE:					

ELECTRICAL DETAILS 1

JULY 2020

CAPITAL PROJECT NO.: S6264  
 CONTRACT NO.: 20-5141  
**LITTLE PATUXENT WRP HAULED  
 WASTE RECEIVING IMPROVEMENTS**

ELECTION DISTRICT NO. 6

HOWARD COUNTY, MARYLAND

SCALE: NTS  
 SHEET NO.  
 15 OF 19







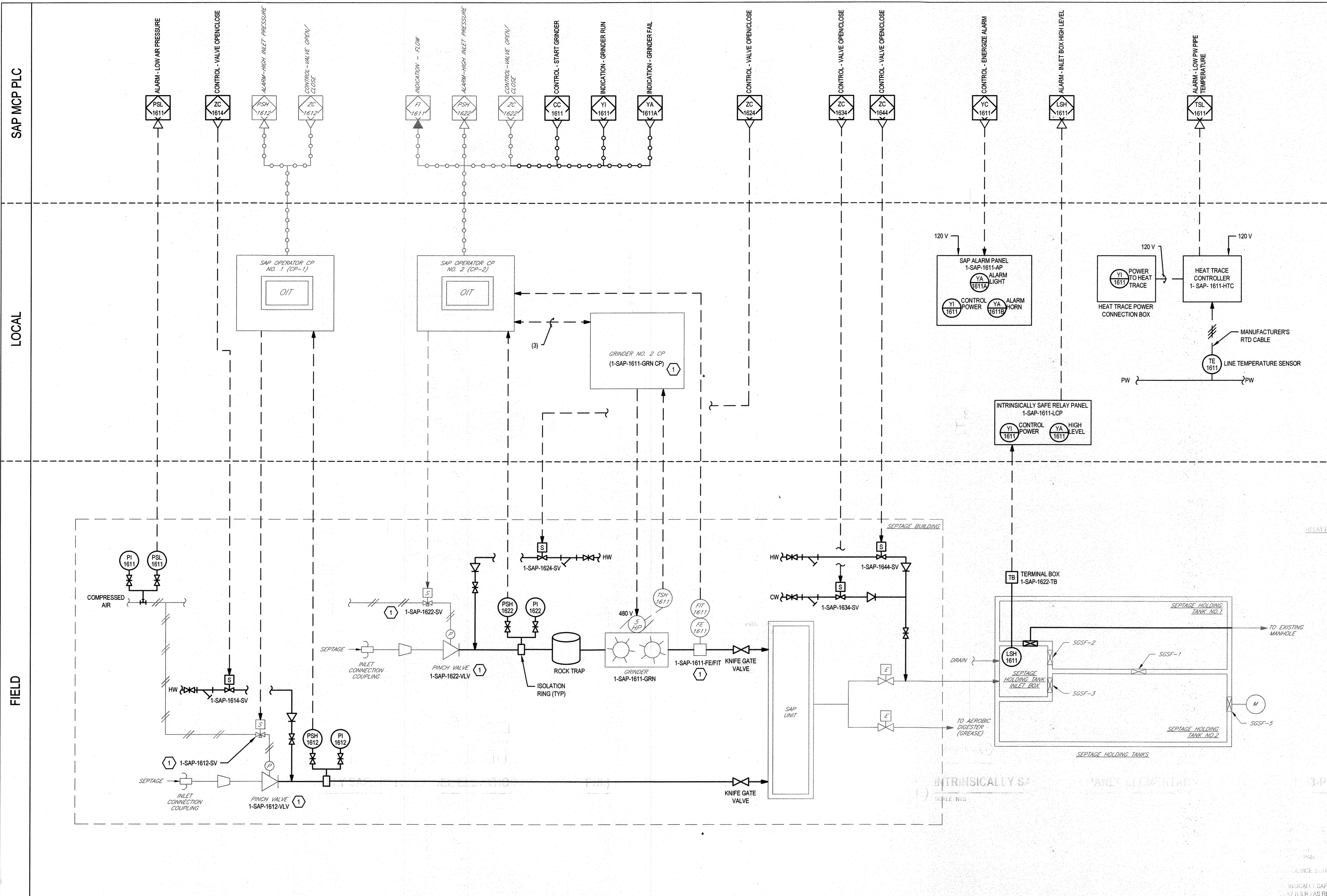

UNIT	EQUIPMENT TAG NUMBER
INLET PRESSURE SWITCH	1-SAP-1612-PSH
BYPASS INLET PRESSURE SWITCH	1-SAP-1622-PSH
COMPRESSED AIR PRESSURE SWITCH	1-SAP-1611-PSL
RELOCATED FLOW METER	1-SAP-1611-FE/FIT (1)
GRINDER	1-SAP-1611-GRN (1)
PINCH VALVE SOLENOID VALVE	1-SAP-1612-SV (1)
PINCH VALVE SOLENOID VALVE	1-SAP-1622-SV (1)
HOT WATER FLUSHING SOLENOID VALVE NO.1	1-SAP-1614-SV
HOT WATER FLUSHING SOLENOID VALVE NO.2	1-SAP-1624-SV
SEPTAGE TANK CW FLUSHING SOLENOID VALVE	1-SAP-1634-SV
SEPTAGE TANK HW FLUSHING SOLENOID VALVE	1-SAP-1644-SV
LINE TEMPERATURE SENSOR	1-SAP-1611-TE

**1 SEPTAGE ACCEPTANCE PLANT P&ID**  
SCALE: NTS

**DRAWING NOTES:**  
 1. REFER TO SPECIFICATION FOR ACCESSORIES REQUIRED FOR EACH ITEM.  
 2. NEW EQUIPMENT TAG NUMBER FOR EXISTING EQUIPMENT.  
 3. INTRINSICALLY SAFE CIRCUITS ARE REQUIRED FOR ALL INSTRUMENTS AND CONTROL DEVICES.  
 4. INTRINSICALLY SAFE CIRCUITS ARE REQUIRED FOR ALL INSTRUMENTS AND CONTROL DEVICES.  
 5. INTRINSICALLY SAFE CIRCUITS ARE REQUIRED FOR ALL INSTRUMENTS AND CONTROL DEVICES.  
 6. INTRINSICALLY SAFE CIRCUITS ARE REQUIRED FOR ALL INSTRUMENTS AND CONTROL DEVICES.  
 7. INTRINSICALLY SAFE CIRCUITS ARE REQUIRED FOR ALL INSTRUMENTS AND CONTROL DEVICES.  
 8. INTRINSICALLY SAFE CIRCUITS ARE REQUIRED FOR ALL INSTRUMENTS AND CONTROL DEVICES.  
 9. INTRINSICALLY SAFE CIRCUITS ARE REQUIRED FOR ALL INSTRUMENTS AND CONTROL DEVICES.  
 10. INTRINSICALLY SAFE CIRCUITS ARE REQUIRED FOR ALL INSTRUMENTS AND CONTROL DEVICES.

DEPARTMENT OF PUBLIC WORKS  
HOWARD COUNTY, MARYLAND  
 Director of Public Works  
 Chief, Bureau of Engineering  
 Chief, Bureau of Utilities  
 Chief, Utility Design Division

PROFESSIONAL CERTIFICATION. I HEREBY CERTIFY THAT THESE DOCUMENTS WERE PREPARED OR APPROVED BY ME, AND THAT I AM A DULY LICENSED PROFESSIONAL ENGINEER UNDER THE LAWS OF THE STATE OF MARYLAND, LICENCE NO. 22479, EXPIRATION DATE: 09/27/2021  
 GHD Inc.  
 16701 Melford Boulevard, Suite 330  
 Bowie MD 20715 USA  
 T 1 240 206 6810 F 1 240 206 6811 W www.ghd.com

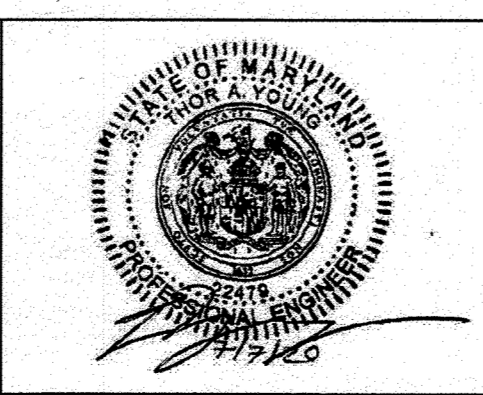

DES:	BY:	NO.:	REVISION:	DATE:	BID SUBMISSION:
B. CARDINAL					
T. SMITH					
T. YOUNG					

SEPTAGE ACCEPTANCE PLANT P&ID  
 JULY 2020

CAPITAL PROJECT NO.: S6264  
 CONTRACT NO.: 20-5141  
 LITTLE PATUXENT WRP HAULED WASTE RECEIVING IMPROVEMENTS  
 ELECTION DISTRICT NO. 6  
 HOWARD COUNTY, MARYLAND  
 SCALE: NTS  
 SHEET NO. 18 OF 19

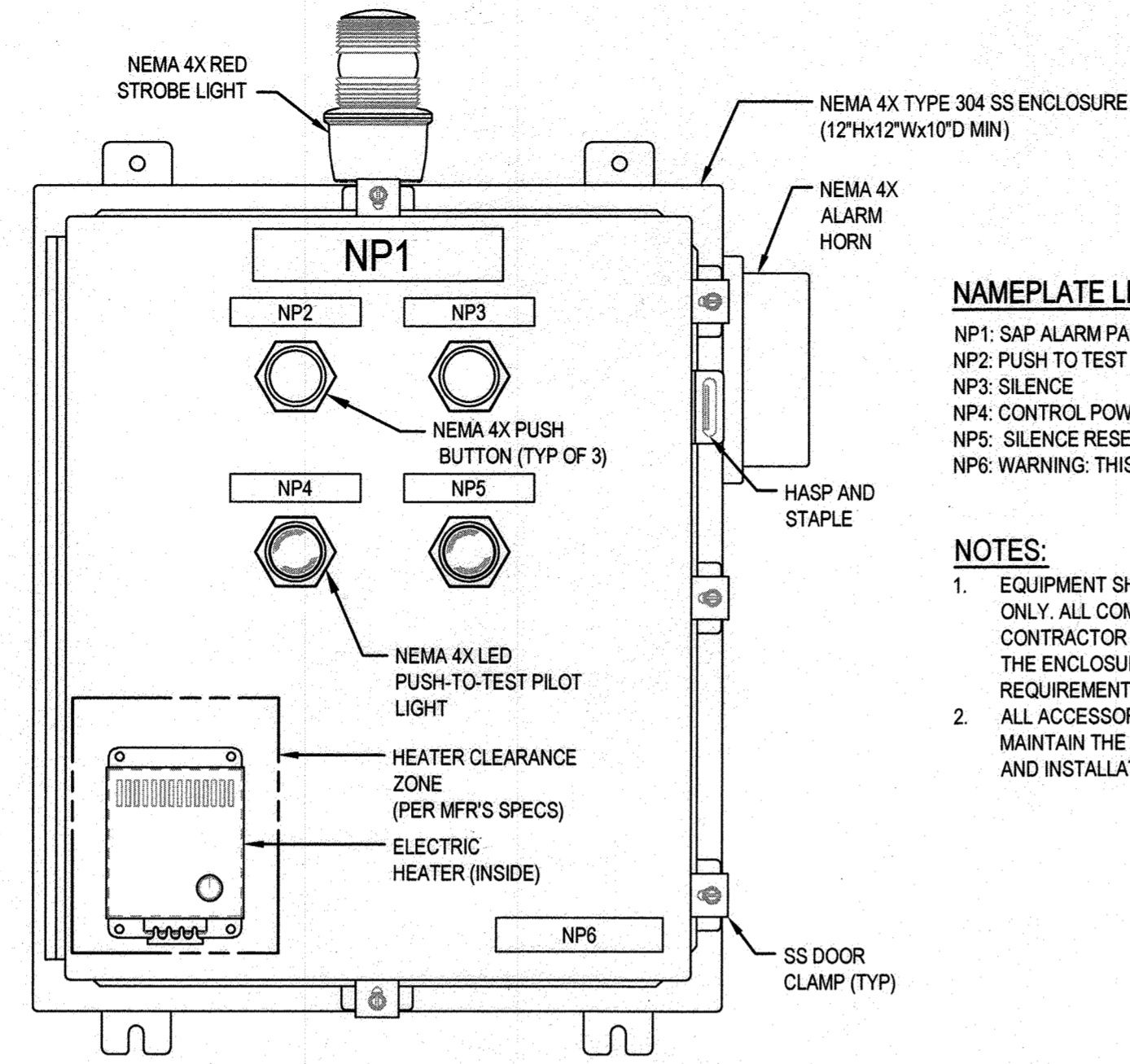

**NAMEPLATE LEGEND**

- NP1: SAP ALARM PANEL (1-SAP-1611-AP)
- NP2: PUSH TO TEST
- NP3: SILENCE
- NP4: CONTROL POWER ON
- NP5: SILENCE RESET
- NP6: WARNING: THIS EQUIPMENT IS POWERED BY MULTIPLE SOURCES

**NOTES:**

1. EQUIPMENT SHOWN IN THE ENCLOSURE IS FOR GENERAL INFORMATION ONLY. ALL COMPONENTS/DEVICES MAY NOT BE SHOWN FOR BREVITY. CONTRACTOR SHALL COORDINATE FINAL SIZE AND ARRANGEMENT OF THE ENCLOSURE. REFER TO SPECIFICATIONS FOR ADDITIONAL REQUIREMENTS.
2. ALL ACCESSORIES AND MODIFICATIONS TO THE ENCLOSURE SHALL MAINTAIN THE NEMA RATING OF THE ENCLOSURE AFTER FABRICATION AND INSTALLATION.

**1 SAP ALARM PANEL ELEVATION (1-SAP-1623-PNL)**  
SCALE: NTS

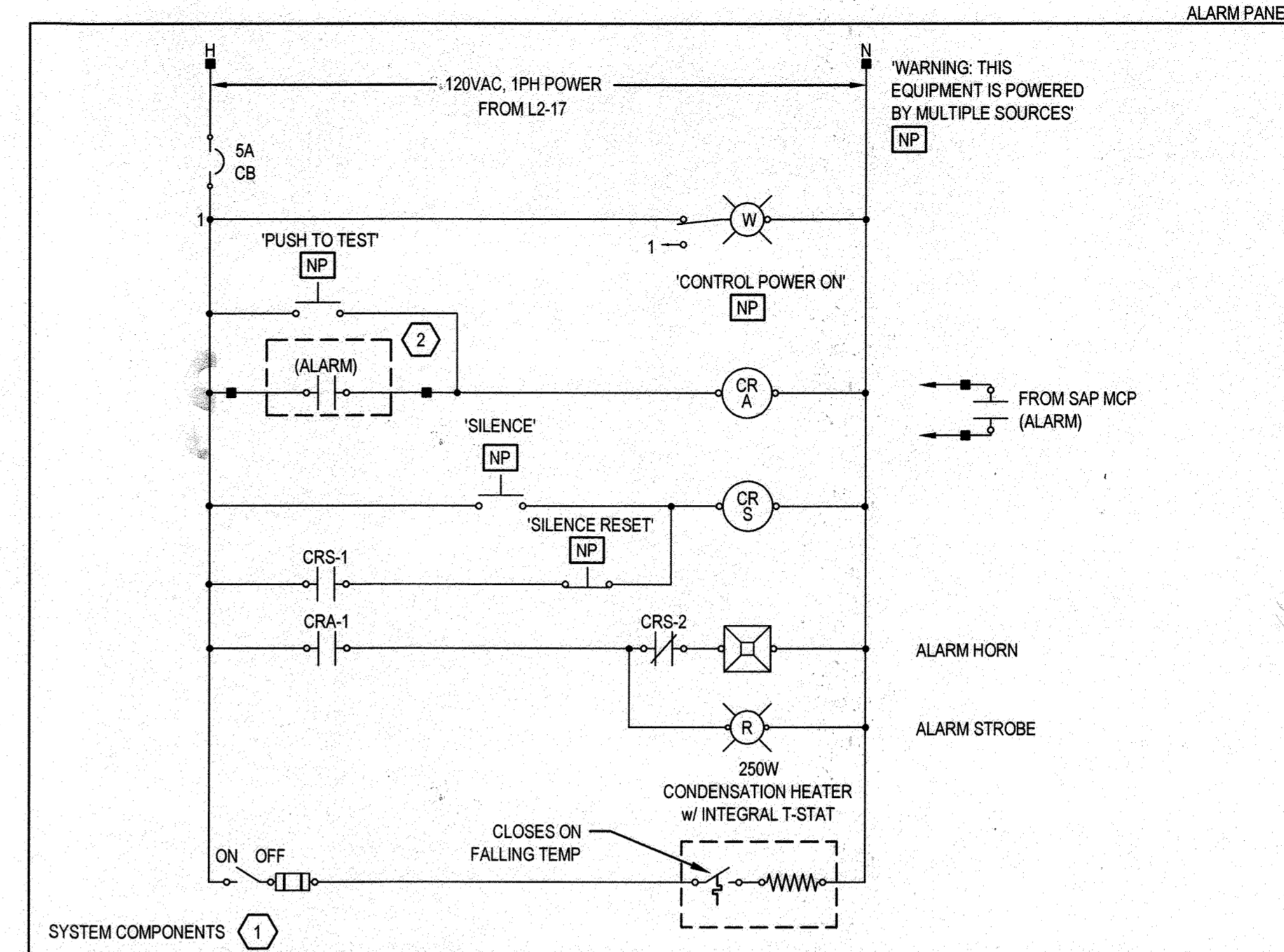

**2 SAP ALARM PANEL ELEMENTARY DIAGRAM (1-SAP-1623-PNL)**  
SCALE: NTS

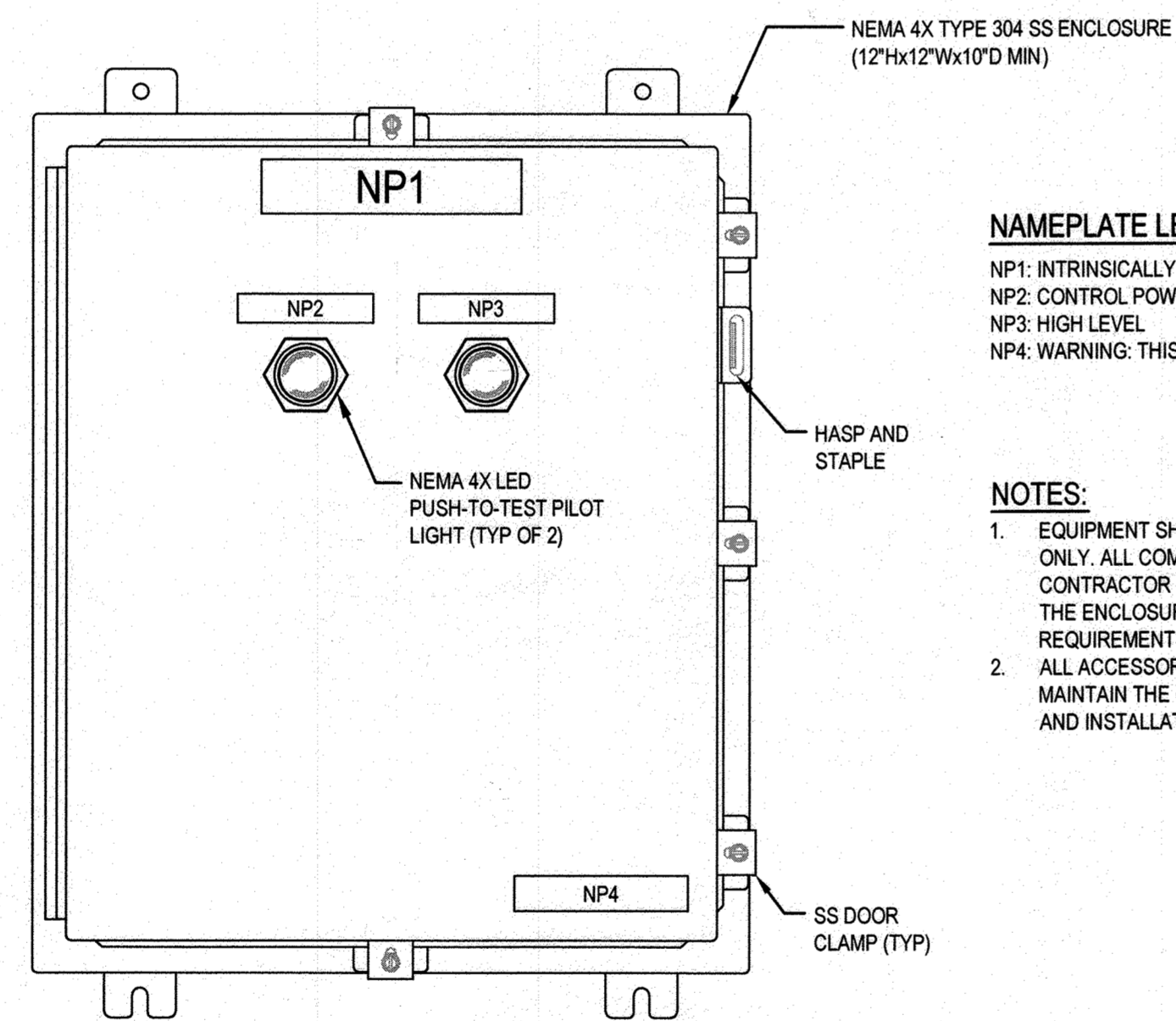

**NAMEPLATE LEGEND**

- NP1: INTRINSICALLY SAFE RELAY PANEL (1-SAP-1611-LCP)
- NP2: CONTROL POWER ON
- NP3: HIGH LEVEL
- NP4: WARNING: THIS EQUIPMENT IS POWERED BY MULTIPLE SOURCES

**NOTES:**

1. EQUIPMENT SHOWN IN THE ENCLOSURE IS FOR GENERAL INFORMATION ONLY. ALL COMPONENTS/DEVICES MAY NOT BE SHOWN FOR BREVITY. CONTRACTOR SHALL COORDINATE FINAL SIZE AND ARRANGEMENT OF THE ENCLOSURE. REFER TO SPECIFICATIONS FOR ADDITIONAL REQUIREMENTS.
2. ALL ACCESSORIES AND MODIFICATIONS TO THE ENCLOSURE SHALL MAINTAIN THE NEMA RATING OF THE ENCLOSURE AFTER FABRICATION AND INSTALLATION.

**3 INTRINSICALLY SAFE RELAY PANEL ELEVATION (1-SAP-1633-PNL)**  
SCALE: NTS

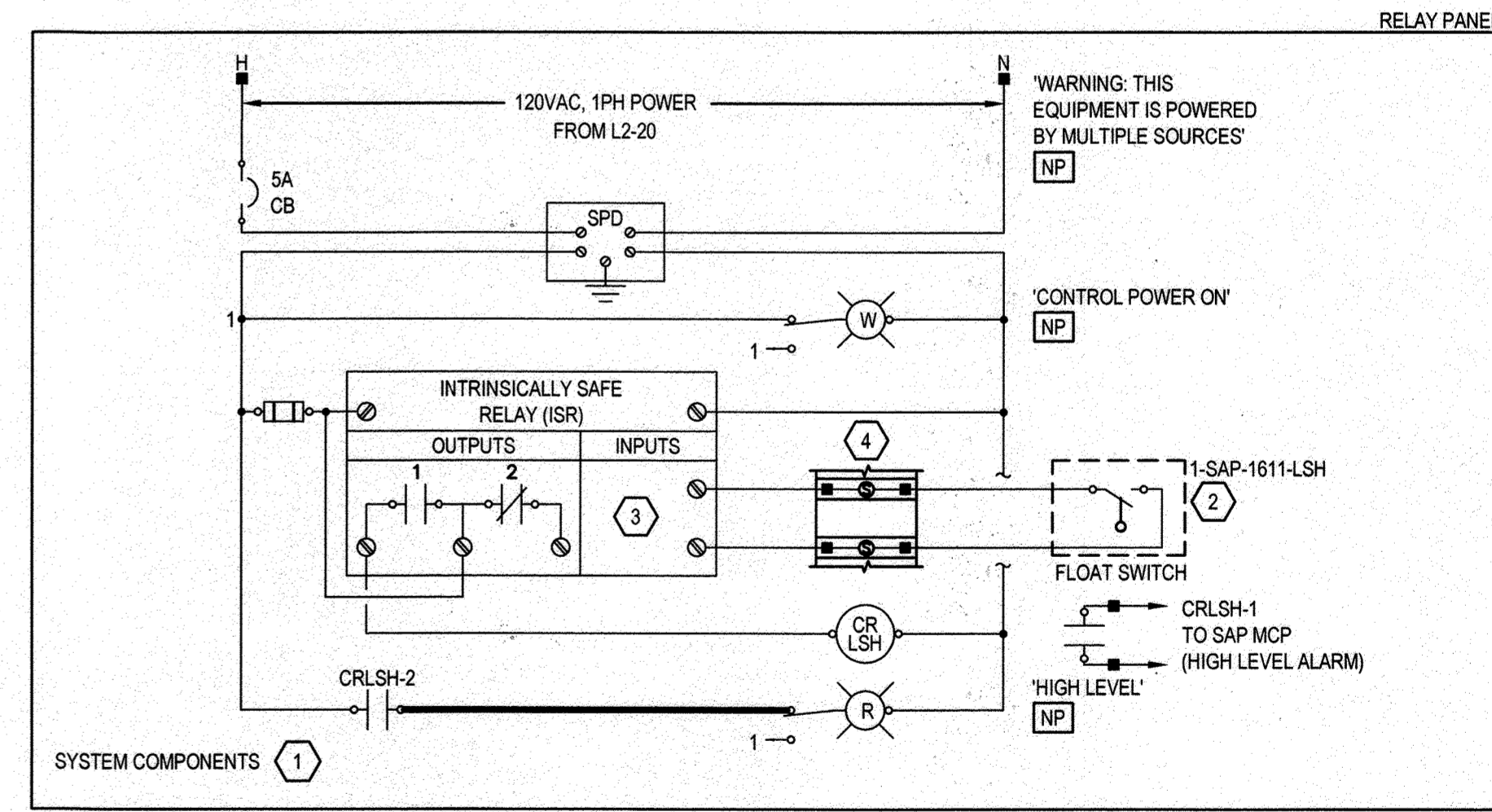

**4 INTRINSICALLY SAFE RELAY PANEL ELEMENTARY DIAGRAM (1-SAP-1633-PNL)**  
SCALE: NTS

**DRAWING NOTES:**

1. SYSTEM COMPONENTS: REFER TO SPECIFICATIONS FOR ADDITIONAL CONTROL COMPONENTS AND ACCESSORIES REQUIRED FOR EACH STARTER/VFD UNIT OR CONTROL PANEL.
2. FIELD DEVICE: EQUIPMENT OR COMPONENT LOCATED REMOTE FROM PANEL.
3. INTRINSICALLY SAFE CIRCUITS: PROVIDE INTRINSICALLY SAFE BARRIERS (I.S.B.) OR INTRINSICALLY SAFE RELAY (I.S.R.) AS REQUIRED. INTRINSICALLY SAFE CIRCUITS SHALL BE KEPT PHYSICALLY SEPARATED FROM ALL NON-INTRINSICALLY SAFE CIRCUITS.
4. CONTRACTOR SHALL PROVIDE SURGE SUPPRESSION FOR ALL DISCRETE AND ANALOG SIGNALS TERMINATING OR ORIGINATING OUT OF DOORS OR IN OTHER BUILDINGS. SURGE PROTECTION DEVICES WITHIN INTRINSICALLY SAFE CIRCUITS SHALL BE SUITABLE FOR SUCH. SURGE PROTECTION TERMINAL BLOCKS ARE NOT SHOWN FOR ALL REQUIRED APPLICATIONS ON THIS SHEET FOR CLARITY.

File Name: C:\1111158121\BWP\Plant\WRP\Design\Digital\_Design\AC\2018\20180708\Sheet\11158121\1158121.dwg

Plot Date: 17 Jul 2020 - 10:28 AM  
Plotted By: Madsghat Lanson

DEPARTMENT OF PUBLIC WORKS  
HOWARD COUNTY, MARYLAND

Director of Public Works: *[Signature]* 12-2-20  
Chief, Bureau of Engineering: *[Signature]*  
Chief, Bureau of Utilities: *[Signature]* 12-11-20  
Chief, Utility Design Division: *[Signature]*

PROFESSIONAL CERTIFICATION: I HEREBY CERTIFY THAT THESE DOCUMENTS WERE PREPARED OR APPROVED BY ME, AND THAT I AM A DULY LICENSED PROFESSIONAL ENGINEER UNDER THE LAWS OF THE STATE OF MARYLAND, LICENCE NO. 22479, EXPIRATION DATE: 09/27/2021

**GHD** Inc.  
16701 Melford Boulevard, Suite 330  
Bowie MD 20715 USA  
T 1 240 206 6810 F 1 240 206 6811 W www.ghd.com



DES:	BY:	NO.	REVISION	DATE	BID SUBMISSION
B. CARDINAL					
DRN:	T. SMITH				
CHK:	T. YOUNG				
DATE:					

ELEMENTARY CONTROL DIAGRAMS  
AND ELEVATIONS

JULY 2020

CAPITAL PROJECT NO.: S6264  
CONTRACT NO.: 20-5141  
**LITTLE PATUXENT WRP HAULED  
WASTE RECEIVING IMPROVEMENTS**

ELECTION DISTRICT NO. 6

HOWARD COUNTY, MARYLAND 19 OF 19