

**GENERAL NOTES**

- PART I**
- APPROXIMATE LOCATIONS OF EXISTING MAINS ARE SHOWN. THE CONTRACTOR SHALL TAKE ALL NECESSARY PRECAUTIONS TO PROTECT EXISTING MAINS AND SERVICES AND MAINTAIN UNINTERRUPTED SERVICE. ANY DAMAGE INCURRED SHALL BE REPAIRED IMMEDIATELY TO THE SATISFACTION OF THE ENGINEER AT THE CONTRACTOR'S EXPENSE.
  - TOPOGRAPHIC FIELD SURVEYS WERE PERFORMED IN MAY, 2017 BY BENCHMARK ENGINEERING, INC.
  - HORIZONTAL AND VERTICAL SURVEY CONTROLS:

THE COORDINATES SHOWN ON THE DRAWINGS ARE BASED ON MARYLAND STATE REFERENCE SYSTEM NAD 83/91 AS PROJECTED BY HOWARD COUNTY GEODETIC CONTROL STATIONS NO. 38BA AND NO. 38AA.

ALL VERTICAL CONTROLS ARE BASED ON NAVD 88. VERTICAL CONTROLS PROVIDED ON THE DRAWINGS ARE 0012 AND 18E1.

ALL PIPE ELEVATIONS SHOWN ARE INVERT ELEVATIONS UNLESS OTHERWISE NOTED ON THE PLANS.

4. CLEAR ALL UTILITIES BY A MINIMUM OF 12 INCHES. CLEAR ALL POLES BY 5'-0" MINIMUM OR TUNNEL AS REQUIRED UNLESS OTHERWISE NOTED. THE OWNER HAS CONTACTED THE UTILITY COMPANIES AND HAS MADE ARRANGEMENTS FOR BRACING OF POLES AS SHOWN ON THE DRAWINGS. IN THE EVENT THE CONTRACTOR'S WORK REQUIRES THE BRACING OF ADDITIONAL POLES, ANY COST INCURRED BY THE OWNER FOR THE BRACING OF ADDITIONAL POLES OR DAMAGES SHALL BE DEDUCTED FROM MONIES OWED THE CONTRACTOR. THE CONTRACTOR SHALL COORDINATE WITH THE UTILITY COMPANIES TO SCHEDULE THE BRACING OF THE POLES.

6. FOR DETAILS NOT SHOWN ON THE DRAWING, AND FOR MATERIALS AND CONSTRUCTION METHODS, USE HOWARD COUNTY DESIGN MANUAL VOLUME IV, STANDARD SPECIFICATIONS AND DETAILS FOR CONSTRUCTION (LATEST EDITION). THE CONTRACTOR SHALL HAVE A COPY OF VOLUME IV ON THE JOB.

7. WHERE TEST PITS HAVE BEEN MADE ON EXISTING UTILITIES, THEY ARE NOTED BY THE SYMBOL AT THE LOCATIONS OF THE TEST PITS. A NOTE OR NOTES CONTAINING THE RESULTS OF THE TEST PIT OR PITS IS INCLUDED IN THE DRAWINGS. EXISTING UTILITIES IN THE VICINITY OF THE PROPOSED WORK FOR WHICH TEST PITS HAVE NOT BEEN DUG SHALL BE LOCATED BY THE CONTRACTOR TWO WEEKS IN ADVANCE OF CONSTRUCTION OPERATIONS AT HIS OWN EXPENSE.

8. THE CONTRACTOR SHALL NOTIFY THE FOLLOWING UTILITY COMPANIES OR AGENCIES AT LEAST FIVE WORKING DAYS BEFORE STARTING WORK SHOWN ON THESE PLANS:

- ATA&T.....1-800-252-1133
- BGE (CONTRACTOR SERVICES).....410-637-8713
- BGE (EMERGENCY).....410-685-0123
- BUREAU OF UTILITIES.....410-313-4900
- COLONIAL PIPELINE CO.....410-795-1390
- MISS UTILITY.....1-800-257-7777
- STATE HIGHWAY ADMINISTRATION.....410-531-5533
- VERIZON.....1-800-743-0033

9. TREES AND SHRUBS ARE TO BE PROTECTED FROM DAMAGE TO THE MAXIMUM EXTENT. TREES AND SHRUBS LOCATED WITHIN THE CONSTRUCTION STRIP ARE NOT TO BE REMOVED OR DAMAGED BY THE CONTRACTOR.

10. THE CONTRACTOR SHALL REMOVE TREES, STUMPS AND ROOTS ALONG LINE OF EXCAVATION. PAYMENT FOR SUCH REMOVAL SHALL BE INCLUDED IN THE UNIT PRICE BID FOR CONSTRUCTION OF THE MAIN.

11. THE CONTRACTOR SHALL NOTIFY THE BUREAU OF HIGHWAYS, HOWARD COUNTY, AT (410)-313-7450 AT LEAST FIVE WORKING DAYS BEFORE OPEN CUTTING OR BORING/JACKING OF ANY COUNTY ROAD FOR LAYING WATER/SEWER MAINS OR HOUSE CONNECTIONS. THE APPROVAL OF THESE DRAWINGS WILL CONSTITUTE COMPLIANCE WITH DPW REQUIREMENTS PER SECTION 18.114(G) OF THE HOWARD COUNTY CODE.

**PART II WATER**

1. ALL WATER MAINS TO BE PVC C900 UNLESS OTHERWISE NOTED.

2. TOPS OF ALL WATER MAINS SHALL HAVE A MINIMUM OF 3'-6" OF COVER UNLESS OTHERWISE NOTED.

3. VALVES ADJACENT TO TEES SHALL BE STRAPPED TO TEES.

4. ALL FITTINGS SHALL BE BUTTRESSED OR ANCHORED WITH CONCRETE IN ACCORDANCE WITH STANDARD DETAILS UNLESS OTHERWISE PROVIDED FOR ON THE DRAWINGS.

5. FIRE HYDRANTS SHALL BE SET TO THE BURY LINE ELEVATIONS SHOWN ON THE DRAWINGS. ALL FIRE HYDRANTS SHALL BE INSTALLED IN ACCORDANCE WITH THE STANDARD DETAILS. THE SOIL AROUND THE FIRE HYDRANT SHALL BE COMPACTED IN ACCORDANCE WITH SECTION 1000 AND SECTION 1005 OF THE STANDARD SPECIFICATIONS.

6. THE CONTRACTOR SHALL NOT OPERATE ANY WATER MAIN VALVES ON THE EXISTING WATER SYSTEM.

7. TRACER WIRE AND CONTINUITY TEST STATIONS SHALL BE INSTALLED ON ALL PVC C900 WATER MAINS IN ACCORDANCE WITH THE HOWARD COUNTY DESIGN MANUAL.

8. FOR PVC WATER MAINS, ALL RECORDS FOR THE QUALITY CONTROL AND QUALIFICATION TEST REQUIREMENTS NOTED IN SECTION 5.1 OF THE AWWA STANDARD C900 FOR PVC PRESSURE PIPE SHALL BE SUBMITTED WITH THE PIPE MATERIAL CERTIFICATIONS OR SHOP DRAWINGS PRIOR TO APPROVAL OF THE MATERIAL FOR USE. THE TEST RECORDS SHALL BE FOR THE PIPE TO BE INSTALLED UNDER THIS CONTRACT. ALL PVC PIPE SHALL CONTAIN MARKINGS TO ALLOW CROSS REFERENCING OF THE PIPE SUPPLIED TO THE TEST RECORDS RECEIVED.

9. UNLESS OTHERWISE NOTED ON THE PLANS OR IN THE SPECIFICATIONS SACRIFICIAL ANODES SHALL BE INSTALLED ON ALL VALVES AND METALLIC FITTINGS USED WITH PVC WATER MAINS IN ACCORDANCE WITH VOLUME IV, STANDARD SPECIFICATIONS AND DETAILS FOR CONSTRUCTION, SEVENTEEN (17) POUND MAGNESIUM ANODES SHALL BE INSTALLED ON ALL VALVES AND DUCTILE IRON FITTINGS INCLUDING RESTRAINTS AND HARNESSSES. TWELVE (12) POUND ZINC ANODES SHALL BE INSTALLED ON ALL STAINLESS STEEL FITTINGS AND SADDLES USED WITH PVC MAINS. ALL "TEES" USED WITH PVC MAINS SHALL BE DUCTILE IRON.

10. PROPER ASSEMBLY OF GASKETED PVC PIPE JOINTS: THE MANUFACTURER'S INSERTION LINE OF GASKETED PVC PIPE JOINTS INDICATES THE MAXIMUM DEPTH OF INSERTION OF THE SPIGOT INTO THE BELL. AFTER ASSEMBLY OF THE JOINT, THE INSERTION LINE SHALL REMAIN VISIBLE. DUAL INSERTION LINES ON GASKETED PVC PIPE INDICATE THE MAXIMUM AND MINIMUM DEPTH OF INSERTION OF THE SPIGOT INTO THE BELL. THE CONTRACTOR SHALL NOT OVER INSERT OR OVER HOME THE SPIGOT INTO THE BELL OF PVC PIPE.

11. ALL CHANGES IN HORIZONTAL AND VERTICAL DIRECTION OF PVC WATER PIPE SHALL BE MADE WITH STANDARD BENDS, 5-DEGREE SWEEPS OR HIGH DEFLECTION (HD) COUPLINGS. NO BENDING OF THE PIPE OR DEFLECTING OF PVC PIPE JOINTS IS PERMITTED, WHERE HIGH DEFLECTION COUPLINGS OR 5-DEGREE SWEEPS ARE PERMITTED, THE CONTRACTOR SHALL PROVIDE ONE FULL PIPE LENGTH (20-FOOT LONG) ON EITHER SIDE OF THE HIGH DEFLECTION COUPLING OR 5-DEGREE SWEEP. THE CONTRACTOR SHALL USE A VIBRATORY PLATE COMPACTOR OR OTHER APPROVED MEANS TO THOROUGHLY COMPACT THE #57 STONE ON BOTH SIDES OF THE HIGH DEFLECTION COUPLING OR 5-DEGREE SWEEP, TAKING CARE NOT TO USE COMPACTION EQUIPMENT DIRECTLY OVER THE FITTING.

PVC HIGH DEFLECTION COUPLINGS SHALL BE LIMITED TO A TOTAL DEFLECTION OF 3-DEGREES (1 1/2 DEGREE ON EITHER END OF THE COUPLING), SHALL BE RATED FOR A MINIMUM 200 PSI MEETING THE REQUIREMENTS OF AWWA C900, SHALL HAVE A MINIMUM LAY LENGTH OF 9-INCHES AND SHALL HAVE CENTER STOPS. PVC HIGH DEFLECTION COUPLINGS SHALL BE CERTAINTED PVC HIGH DEFLECTION (HD) STOP COUPLINGS OR EQUAL.

5-DEGREE SWEEPS SHALL BE BELL BY SPIGOT, RATED FOR A MINIMUM 225 PSI, DR18 MEETING THE REQUIREMENTS OF AWWA C900 AND SHALL BE MULTI FITTINGS (PEX) BLUE BRUTE DR18 OR EQUAL.

12. WHEN PVC HIGH DEFLECTION COUPLINGS OR PVC 5-DEGREE SWEEPS ARE USED TO FACILITATE CHANGES IN HORIZONTAL OR VERTICAL ALIGNMENTS OF AWWA C-900 PVC PIPELINES, THE CONTRACTOR SHALL INSTALL DEVICES FOR THE PREVENTION OF OVER-INSERTION OF THE PVC PIPE SPIGOTS OR PLAIN ENDS INTO THE PUSH ON BELL JOINT ON BOTH SIDES OF THE HIGH DEFLECTION COUPLINGS AND 5 DEGREE SWEEPS. BELL STOPS SHALL BE PLACED AT THE PROPER INSERTION LINE FOR THE FITTING. THE BELL STOP SHALL BE MANUFACTURED OF DUCTILE IRON AND INCORPORATE AN EXPANSION RETENTION SPRING TO ALLOW FOR PIPE EXPANSION AND CONTRACTION. THE BELL STOPS SHALL BE SERIES 5000 MEGA-STOP, AS MANUFACTURED BY EB&M IRON, INC. OR APPROVED EQUAL.

5-DEGREE SWEEPS SHALL BE BELL BY SPIGOT, RATED FOR A MINIMUM 225 PSI, DR18 MEETING THE REQUIREMENTS OF AWWA C900 AND SHALL BE MULTI FITTINGS (PEX) BLUE BRUTE DR18 OR EQUAL.

12. WHEN PVC HIGH DEFLECTION COUPLINGS OR PVC 5-DEGREE SWEEPS ARE USED TO FACILITATE CHANGES IN HORIZONTAL OR VERTICAL ALIGNMENTS OF AWWA C-900 PVC PIPELINES, THE CONTRACTOR SHALL INSTALL DEVICES FOR THE PREVENTION OF OVER-INSERTION OF THE PVC PIPE SPIGOTS OR PLAIN ENDS INTO THE PUSH ON BELL JOINT ON BOTH SIDES OF THE HIGH DEFLECTION COUPLINGS AND 5 DEGREE SWEEPS. BELL STOPS SHALL BE PLACED AT THE PROPER INSERTION LINE FOR THE FITTING. THE BELL STOP SHALL BE MANUFACTURED OF DUCTILE IRON AND INCORPORATE AN EXPANSION RETENTION SPRING TO ALLOW FOR PIPE EXPANSION AND CONTRACTION. THE BELL STOPS SHALL BE SERIES 5000 MEGA-STOP, AS MANUFACTURED BY EB&M IRON, INC. OR APPROVED EQUAL.

5-DEGREE SWEEPS SHALL BE BELL BY SPIGOT, RATED FOR A MINIMUM 225 PSI, DR18 MEETING THE REQUIREMENTS OF AWWA C900 AND SHALL BE MULTI FITTINGS (PEX) BLUE BRUTE DR18 OR EQUAL.

**PART III SEWER**

1. ALL SEWER MAINS SHALL BE P.V.C. UNLESS OTHERWISE NOTED.

2. ALL MANHOLES SHALL BE 4'-0" INSIDE DIAMETER UNLESS OTHERWISE NOTED.

3. FORCE MAINS SHALL BE PVC ONLY.

4. MANHOLES SHOWN WITH 12" AND 18" WALLS ARE FOR BRICK MANHOLES ONLY.

5. MANHOLES DESIGNATED W.T. IN PLAN AND PROFILE SHALL HAVE WATER-TIGHT FRAME AND COVER, STANDARD DETAIL CS-32. WHERE WATER-TIGHT MANHOLE FRAMES AND COVERS ARE USED, SET TOP OF FRAME 1'-6" ABOVE FINISHED GRADE UNLESS OTHERWISE NOTED ON THE DRAWINGS.

6. HOUSE(S) WITH THE SYMBOL "C.N.S." INDICATES THAT CELLAR CANNOT BE SERVED.

REVIEWED FOR HOWARD SCD AND MEETS TECHNICAL REQUIREMENTS  
THIS DEVELOPMENT PLAN IS APPROVED FOR SOIL EROSION AND SEDIMENT CONTROL BY THE HOWARD SOIL CONSERVATION DISTRICT.

*Alexander Butcher* 11/10/2020  
DATE

HOWARD SCD  
SEDDIMENT CONTROL MEASURES FOR THIS CONTRACT WILL BE IMPLEMENTED IN ACCORDANCE WITH SECTION 308 OF THE HOWARD COUNTY STANDARD SPECIFICATIONS AND AS PER F-20-041.

DEPARTMENT OF PUBLIC WORKS  
HOWARD COUNTY, MARYLAND

*Wanda* 10/30/2020  
DATE

CHIEF, BUREAU OF UTILITIES

DEPARTMENT OF PLANNING AND ZONING  
HOWARD COUNTY, MARYLAND

*Chad Plummer* 11/30/20  
DATE

CHIEF, DEVELOPMENT ENGINEERING DIVISION

ITEMS	QUANTITIES ESTIMATED	ASBUILT		
		QUANTITIES	TYPE	MANU/SUPPLIER
8" WATER (PVC900 DR18)	499 LF	501 LF	PVC	NORTH AMERICAN
6" FIRE HYDRANT, TEE & VALVE	1	1 EA		AMERICAN DARLING
1.5" WHC	91 LF	96 LF	COPPERK	CAMBRIDGE LEE
8" VALVE	0	0		
1" METER VAULT	7	7 EA		PRISM PRECAST
TAPPING SLEEVE AND VALVE (TS&V)	1	1 EA	STAINLESS	FORD METER BOX
CONTINUITY TEST STATION	2	2 EA		PRISM PRECAST
8" PVC SDR-35 SEWER	474 LF	474 LF	PVC	NORTH AMERICAN
MANHOLES	4	4 EA		CPP
4" SHC	133 LF	138 LF		NORTH AMERICAN
6" WATER (DIP CLASS 62)	12 LF	13 LF		
2" BURY OFF	1 EA	1 EA		

**NOTE:**  
ALL WATER HOUSE CONNECTIONS ARE TO BE 1.5" WITH A 1" METER (OUTSIDE SETTING).  
ALL SEWER HOUSE CONNECTIONS SHALL BE 4" PVC.

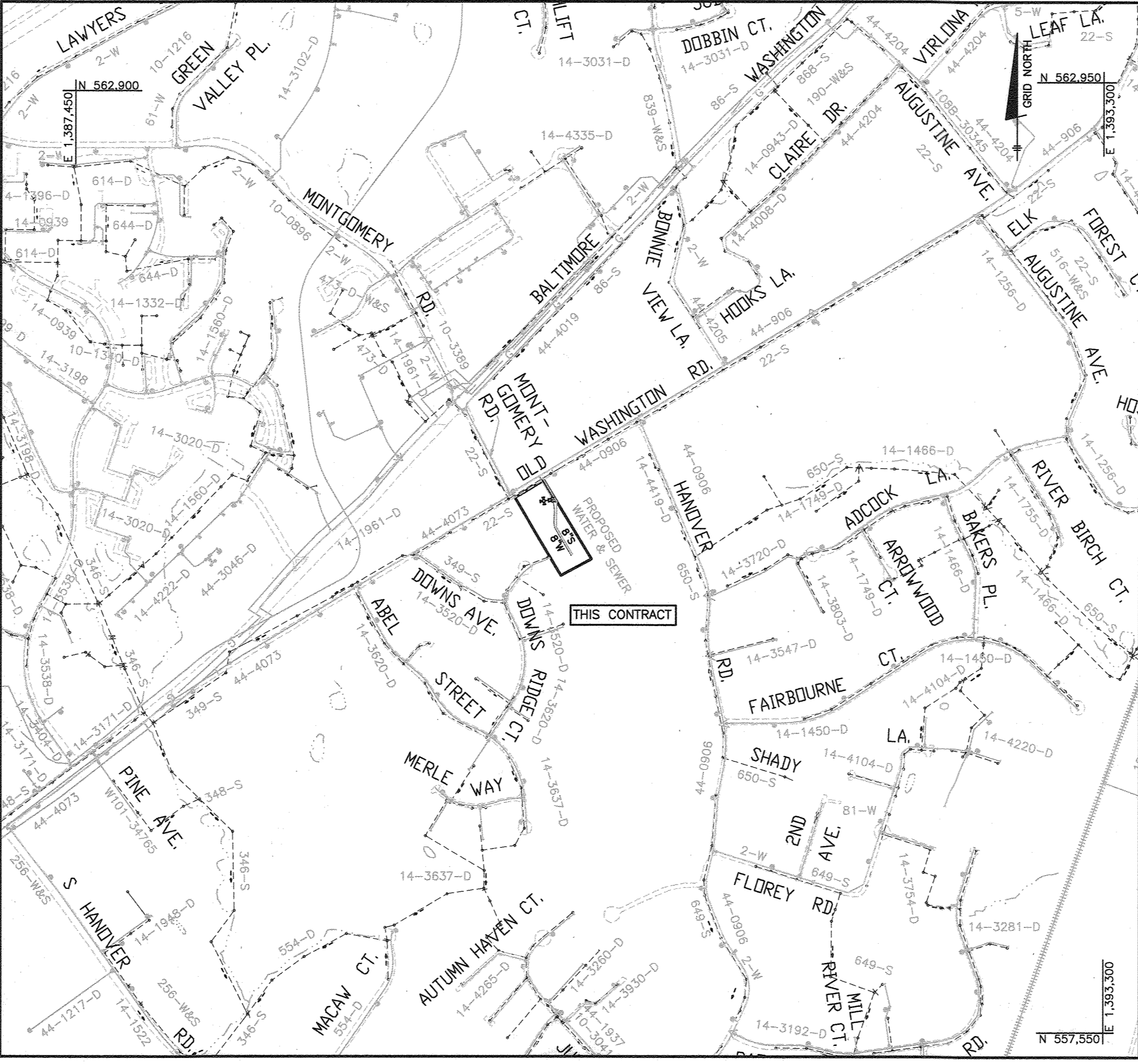

LOCATION MAP  
SCALE: 1" = 600'

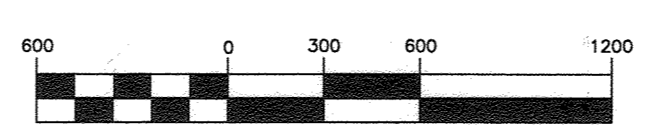

(IN FEET)  
1 inch = 600 ft.

TYPE OF BUILDING	SINGLE FAMILY DETACHED
NUMBER OF SHCS	7
NUMBER OF WHCS	7
DRAINAGE AREA	PATAPSCO RIVER
TREATMENT PLANT	PATAPSCO WASTEWATER TREATMENT PLANT
WATER ZONE	400
TEST PRESSURE	202
TEST GRADIENT	678

BENCHMARK NAD'83  
HORIZONTAL  
HO. CO. #38AA  
STAMPED DISK SET ON TOP OF CONCRETE BASE.  
N 561158.817 E 1389726.33  
ELEVATION: 220.084  
HO. CO. #38BA  
STAMPED DISK SET ON TOP OF CONCRETE BASE.  
N 562553.31 E 1390967.86  
ELEVATION: 166.184

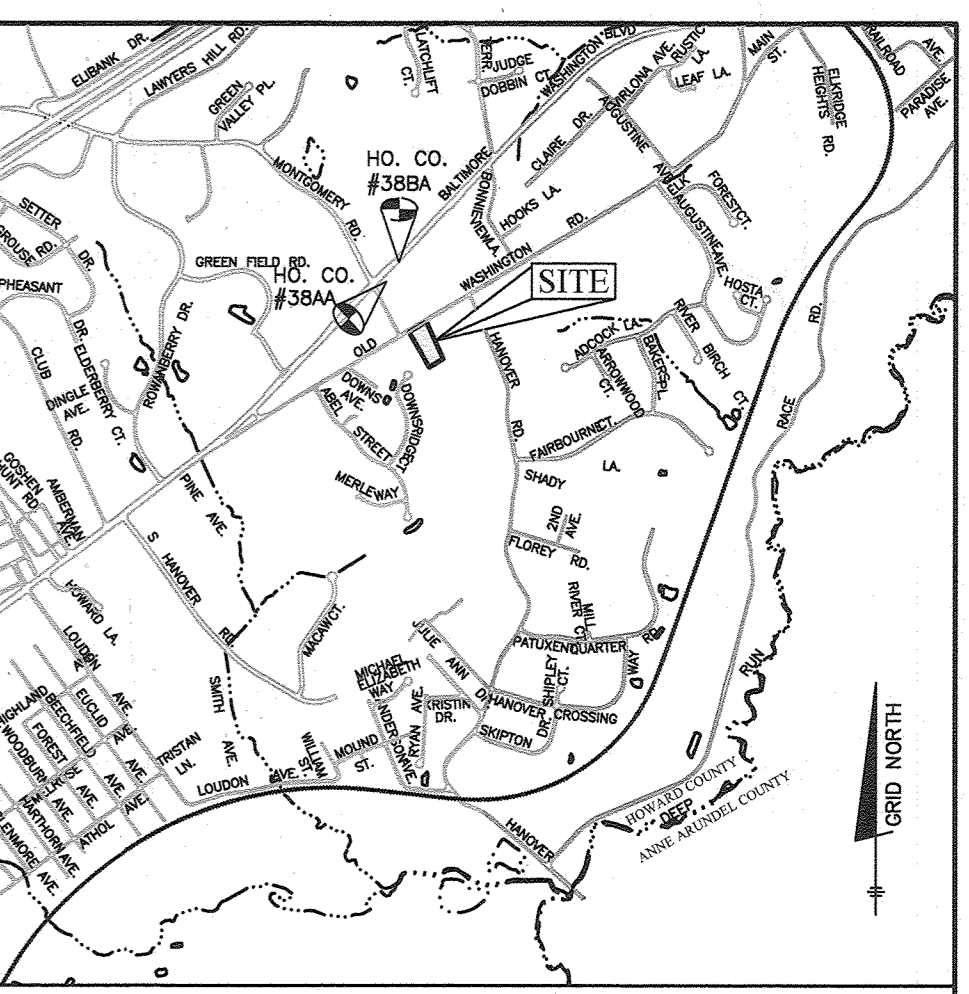

VICINITY MAP  
SCALE: 1" = 2000'  
ADC MAP 35 GRID E2

LEGEND	
	EXIST. WATER MAIN
	EXIST. SEWER MAIN
	EXIST. SEWER MANHOLE
	PROP. SEWER MANHOLE
	PROP. SEWER HOUSE CONNECTIONS
	PROP. WATER MAIN
	PROP. VALVE
	PROP. METER VAULT
	PROP. WATER HOUSE CONNECTION

SHEET INDEX	
NO.	DESCRIPTION
1	TITLE SHEET
2	PUBLIC WATER AND SEWER PLAN
3	PUBLIC WATER AND SEWER PROFILES

HARMONY BUILDERS INC  
4228 COLUMBIA ROAD  
ELLCOTT CITY, MD 21042  
410-461-0833

Professional Certification. I hereby certify that these documents were prepared or approved by me, and that I am a duly licensed professional engineer under the laws of the State of Maryland. License No. 45577, Expiration Date: 06-08-2022.

**BENCHMARK**  
ENGINEERS & LAND SURVEYORS & PLANNERS  
**ENGINEERING, INC.**  
8480 BALTIMORE NATIONAL PIKE & SUITE 315 & ELLICOTT CITY, MARYLAND 21043  
(P) 410-465-6105 (F) 410-465-6644  
WWW.BEI-CVLENGINEERING.COM

DES: JC  
DRAFT: JC  
CHK: -  
DATE: 10/2020

DATE:	10/2020	
BY:	NO.	
REVISION	DATE	
WRA 3	QUANTITIES "AS BUILT"	9/7/23
BEI 2	ADJUST QUANTITIES TABLE, ADDING 6" M	8-12-22

**FINAL PLAN**  
**TITLE SHEET**  
WATER & SEWER

ADC MAP 35, GRID E2

**ELKRIS HILL**  
LOTS 1-7  
TAX MAP: 38 - GRID: 08 - PARCEL: 198  
ZONED: R-12 - ELECTION DISTRICT 1  
**CONTRACT NO. 14-5100-D**

SCALE:  
AS SHOWN  
SHEET NO.  
1 OF 3

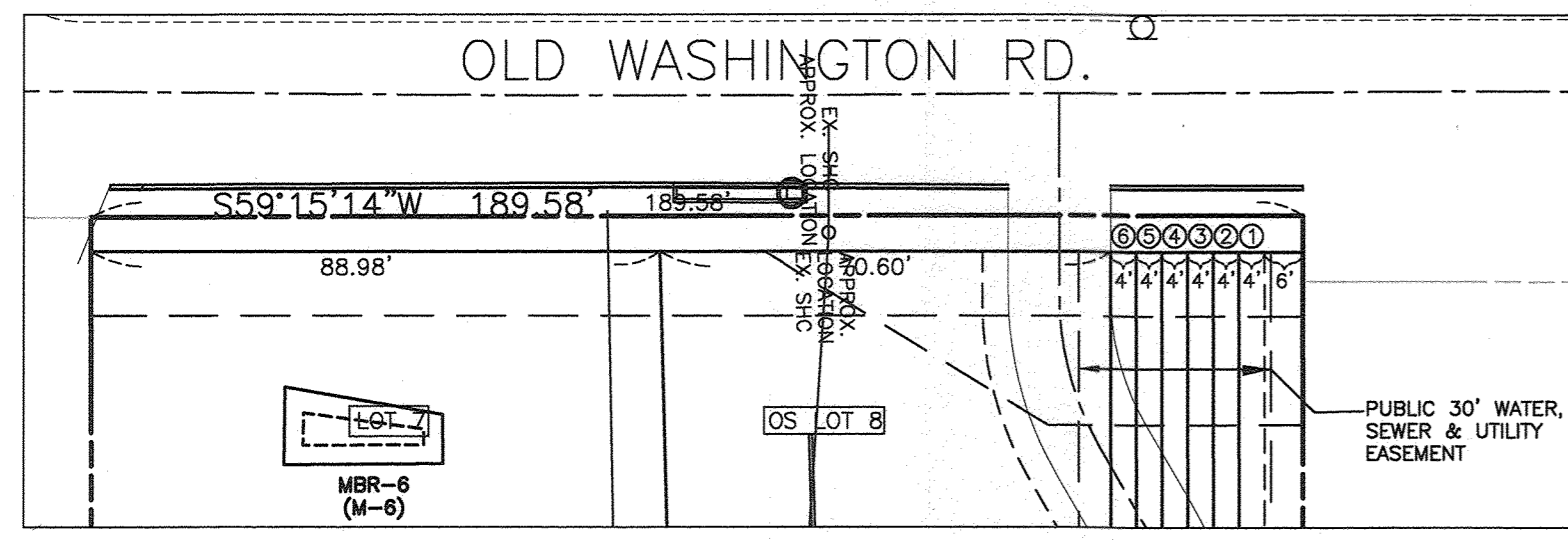

FRONT FOOT INSET  
SCALE: 1"=30'

WATER APPURTENANCE SCHEDULE		
NAME	APPURTENANCE	WATER LINE STATION
A	12"x8" TAPPING SLEEVE & VALVE	WL STA. 0+00.00
B	1/8 Vertical Bend	WL STA. 0+22.34
C	1/8 Vertical Bend	WL STA. 0+24.44
D	1/8 Vertical Bend	WL STA. 0+35.71
E	1/8 Vertical Bend	WL STA. 0+57.04
F	1/32 VERTICAL BEND	WL STA. 0+57.89
G	5" VERTICAL SWEEP	WL STA. 0+71.87
H	1/16 HORIZONTAL BEND	WL STA. 1+48.51
I	FIRE HYDRANT TEE	WL STA. 1+56.28
J	5" HORIZONTAL SWEEP	WL STA. 2+05.81
K	5" HORIZONTAL SWEEP	WL STA. 2+19.95
L	5" HORIZONTAL SWEEP	WL STA. 2+87.78
M	5" HORIZONTAL SWEEP	WL STA. 2+96.44
N	1/16 HORIZONTAL BEND (ROTATED)	WL STA. 3+14.66
O	3" VERTICAL HDC	WL STA. 4+31.00
P	1" VERTICAL HDC	WL STA. 4+59.00
Q	8" PLUG AND BUTTRESS	WL STA. 4+99.00
R	FIRE HYDRANT	WL STA. 4+31.00
W	DIP 45° BEND M.J.	WL STA. 0+105.10
X	DIP 45° BEND M.J.	WL STA. 0+107.10
Y	DIP 45° BEND M.J.	WL STA. 0+112.10
Z	DIP 45° BEND M.J.	WL STA. 0+114.10

THE CONTRACTOR SHALL PROVIDE THE INSPECTOR THE DIAMETER OF THE FIBER LINE AND THE DIAMETER OF THE CONDUIT, IF PRESENT, FOR THE AS-BUILTS.

SEWER MANHOLE SCHEDULE							
NUMBER	LOCATION (NAD '83)	INVERT IN	INVERT OUT	TOP ELEV.	STD. DETAIL	OWNER	REMARKS
1	N 560695.3947 E 1390112.5793	208.20(8")	217.91	HO. CO. STD. G-5.14	PUBLIC		
2	N 560561.3255 E 1390192.3986	225.00(8")	225.10(8")	233.62	HO. CO. STD. G-5.14	PUBLIC	
3	N 560417.1608 E 1390189.9273	242.43(8")	242.53(8")	251.17	HO. CO. STD. G-5.14	PUBLIC	
4	N 560265.8200 E 1390280.0294	266.00(8")	271.92	HO. CO. STD. G-5.14	PUBLIC		

SHC CHART					
Lot Number	Invert @ main or manhole	Drop House	Invert @ RWV or 68ft.1. Cellar	Minimum	Notes
1	235.79	No	235.99	236.89	SHC @ 2.0%
2	255.60	No	255.80	259.90	SHC @ 2.0%
3	265.08	No	265.52	269.40	SHC @ 2.0%
4	258.46	No	258.86	262.70	SHC @ 2.0%
5	243.30	No	243.70	247.68	SHC @ 2.0%
6	229.35	No	229.75	233.65	SHC @ 2.0%
7	209.29	YES	220.40	224.70	TYPE "A", SHC @ 2.0%

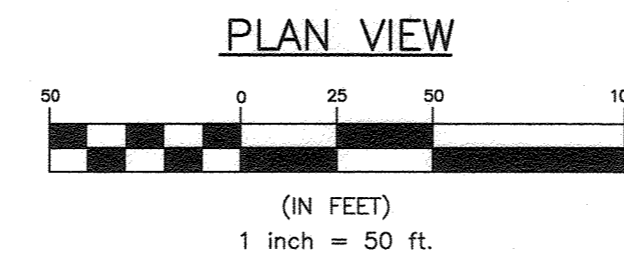
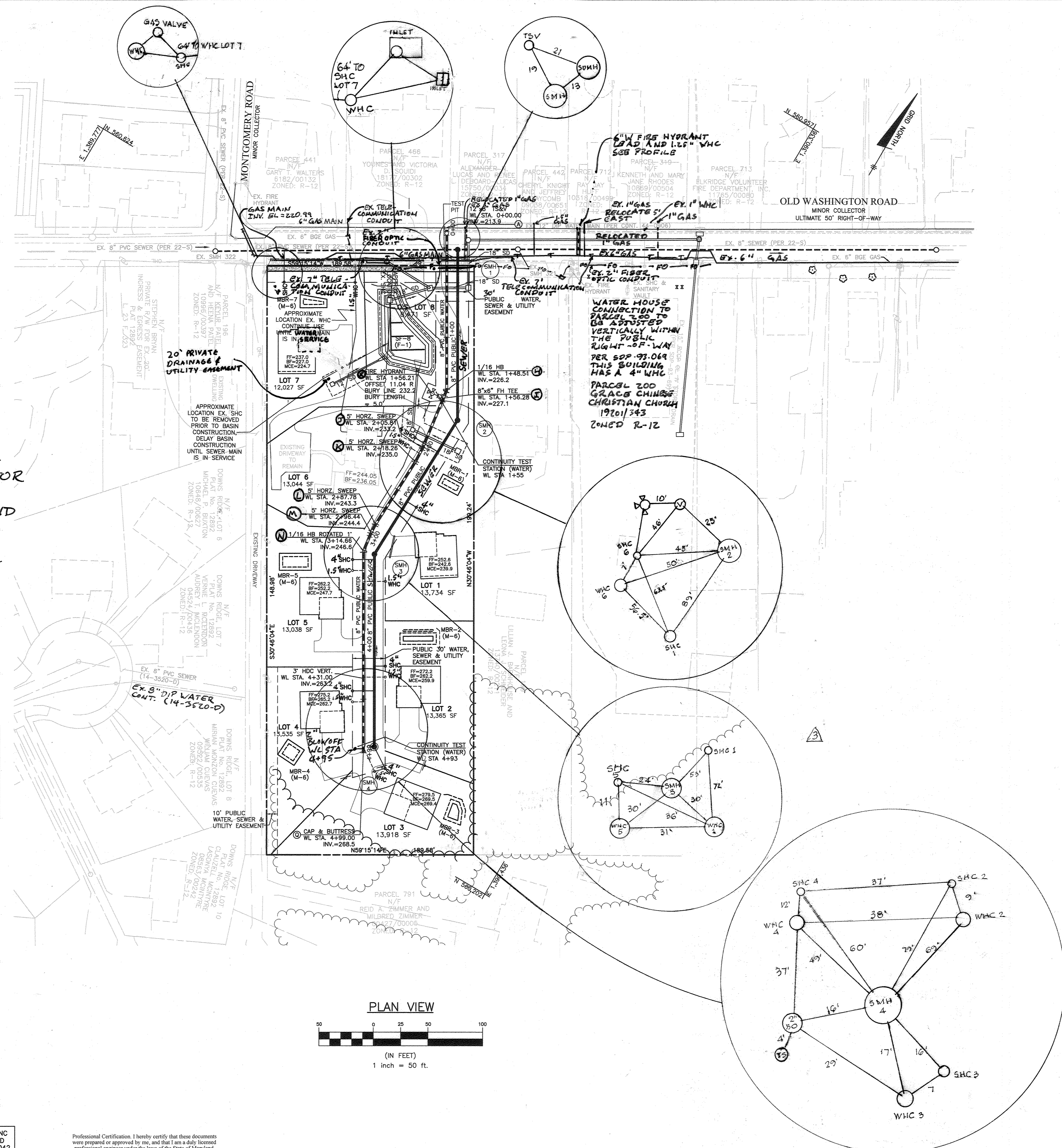

HARMONY BUILDERS INC  
4228 COLUMBIA ROAD  
ELLCOTT CITY, MD 21042  
410-461-0833

Professional Certification. I hereby certify that these documents were prepared or approved by me, and that I am a duly licensed professional engineer under the laws of the State of Maryland.  
License No. 45577, Expiration Date: 06-08-2022.

**BENCHMARK**  
ENGINEERS & LAND SURVEYORS & PLANNERS  
**ENGINEERING, INC.**  
8460 BALTIMORE NATIONAL PIKE & SUITE 315 ELLICOTT CITY, MARYLAND 21043  
(P) 410-465-8105 (F) 410-465-6644  
WWW.BE-CVLENGINEERING.COM

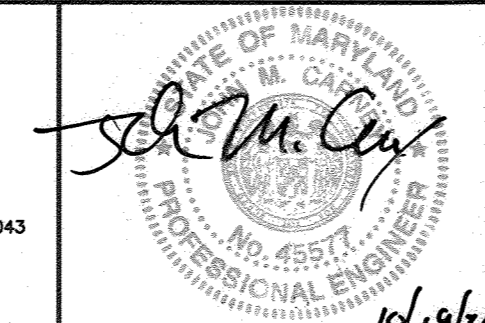

DES:	JC
DRAFT:	JC
CHK:	-
DATE:	10/20/20
BY:	NO.
REVISION:	
DATE:	

WRA 3	AS BUILT	7/7/23
BEF 2	Show Crossings Per Tot Pits + Revise Water	8-12-22
BEI 1	ADJUST WATER MAIN & ADD FIBER OPTIC LINE	6-8-21

**FINAL PLAN**  
**PLAN VIEW**  
WATER & SEWER  
ADC MAP 35, GRID E2

**ELKRIS HILL**  
LOTS 1-7  
TAX MAP: 38 - GRID: 08 - PARCEL: 198  
ZONED: R-12 - ELECTION DISTRICT 1  
**CONTRACT NO. 14-5100-D**

SCALE:  
AS SHOWN  
SHEET NO.  
2 OF 3

DEPARTMENT OF PUBLIC WORKS  
HOWARD COUNTY, MARYLAND  
10/30/2020  
CHIEF, BUREAU OF UTILITIES

DEPARTMENT OF PLANNING AND ZONING  
HOWARD COUNTY, MARYLAND  
11-30-20  
CHIEF, DEVELOPMENT ENGINEERING DIVISION

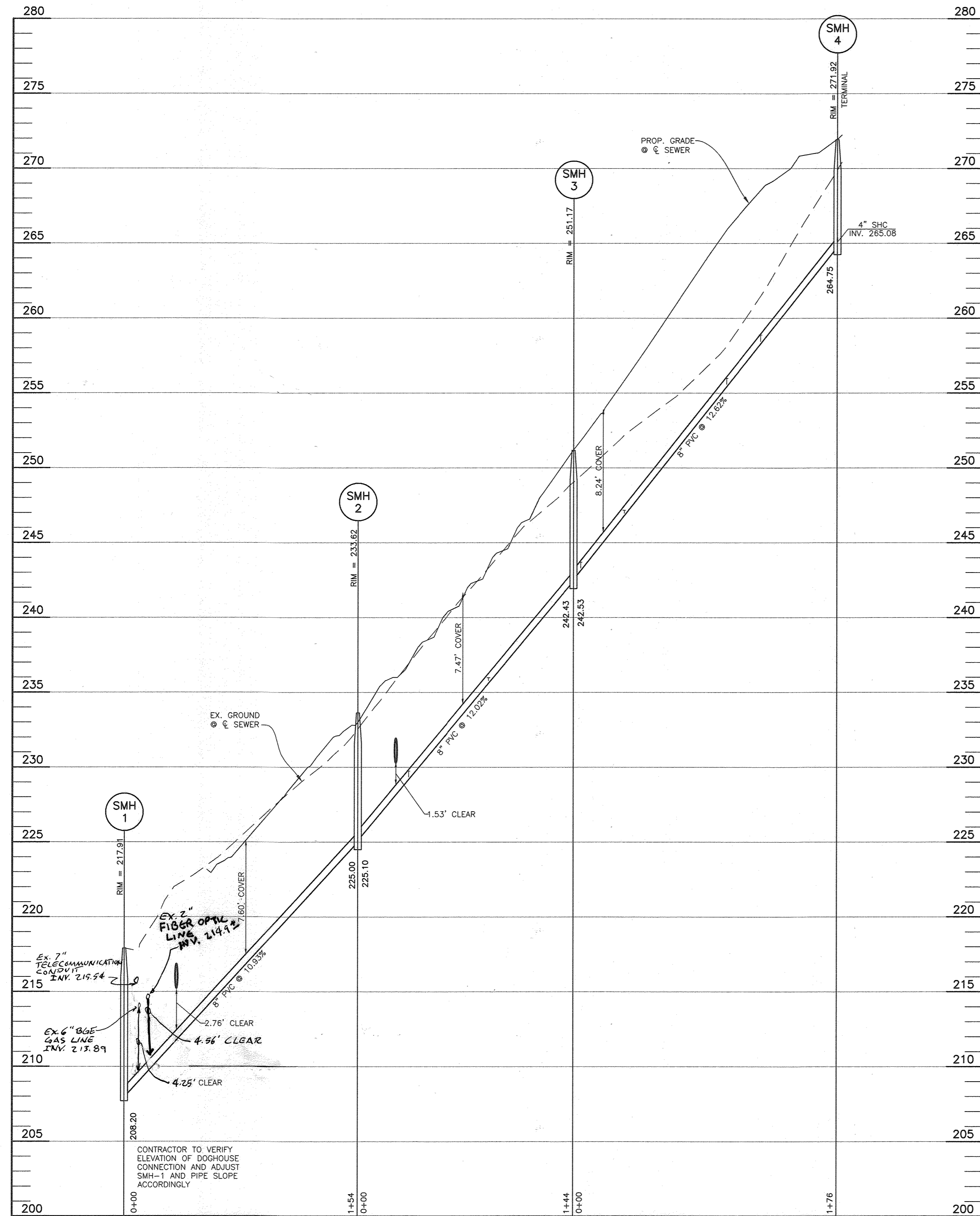

**PROPOSED SEWER PROFILE VIEW**  
 VERTICAL SCALE: 1" = 5'  
 HORIZONTAL SCALE: 1" = 50'

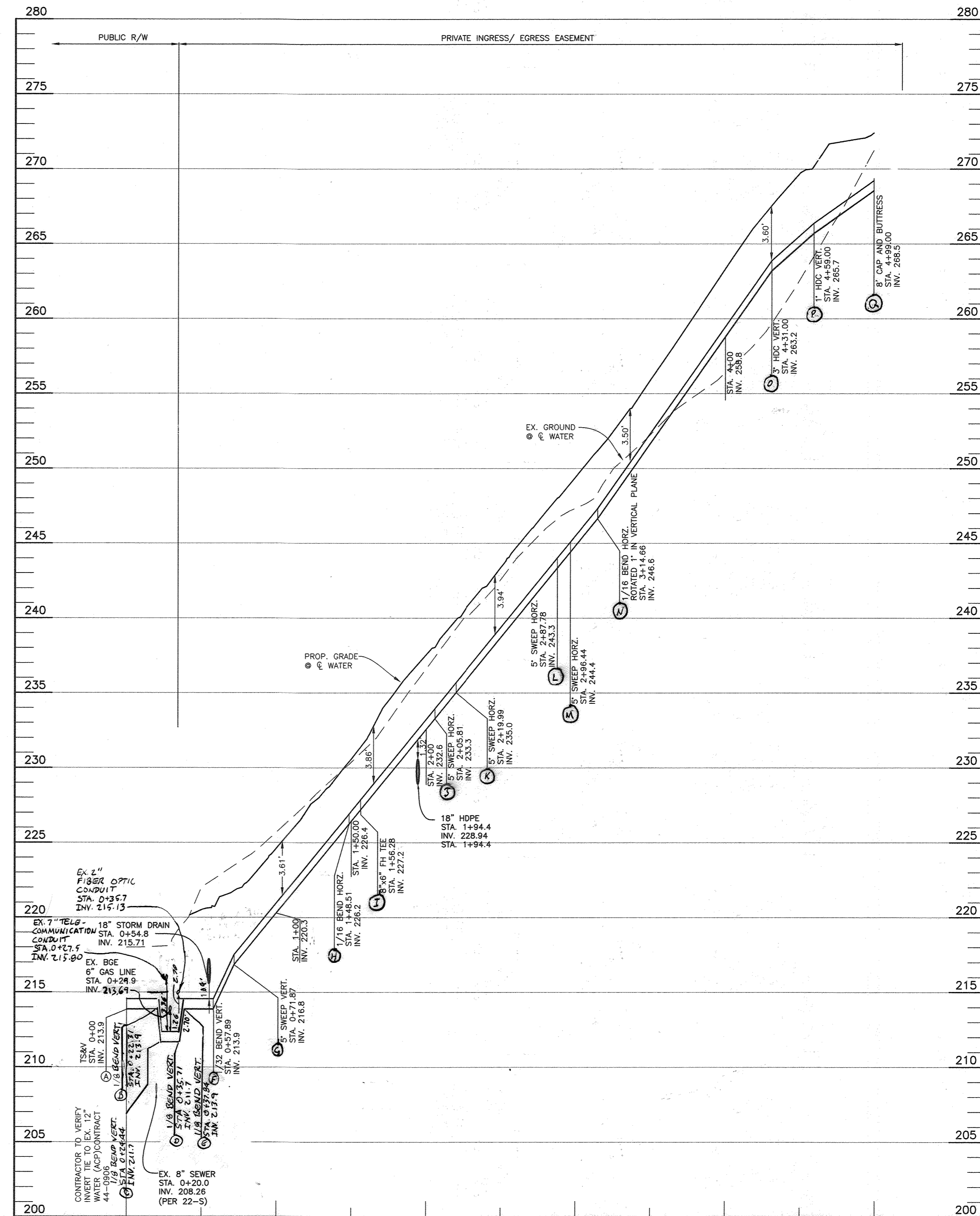

**PROPOSED WATER PROFILE VIEW**  
 VERTICAL SCALE: 1" = 5'  
 HORIZONTAL SCALE: 1" = 50'

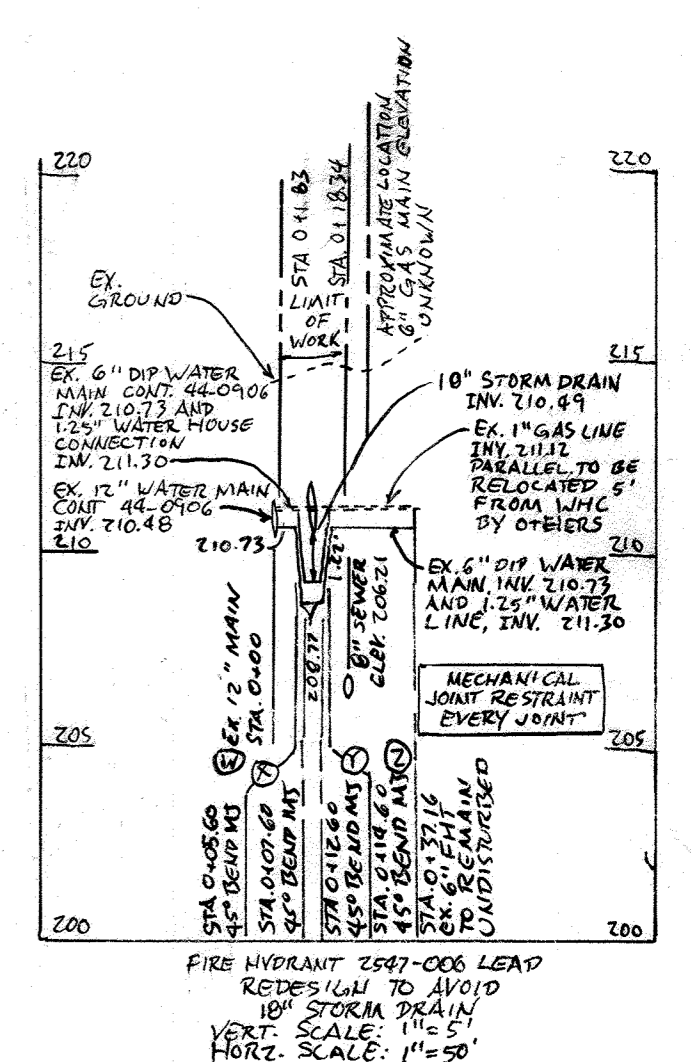

HARMONY BUILDERS INC  
 4228 COLUMBIA ROAD  
 ELLICOTT CITY, MD 21042  
 410-461-0833

Professional Certification. I hereby certify that these documents were prepared or approved by me, and that I am a duly licensed professional engineer under the laws of the State of Maryland, License No. 45577, Expiration Date: 06-08-2022.

**BENCHMARK**  
 ENGINEERS • LAND SURVEYORS • PLANNERS  
**ENGINEERING, INC.**  
 8480 BALTIMORE NATIONAL PIKE SUITE 315 ELLICOTT CITY, MARYLAND 21043  
 (P) 410-465-8105 (F) 410-465-8644  
 WWW.BEI-CIVILENGINEERING.COM

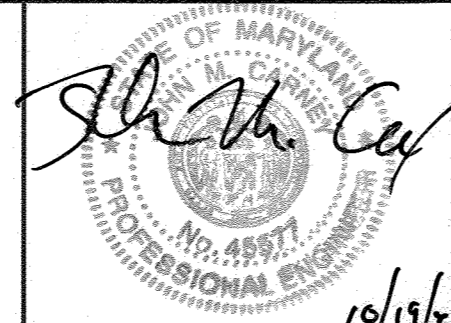

DES: JC  
 DRAFT: JC  
 CHK: -  
 DATE: 10/20/20

BY	NO.	REVISION	DATE
BEJ	2	SHOW CROSSINGS PER TEST PITS + REVISE WATER	8/14/22
BEJ	1	ADJUST GAS LINE ELEVATION TO WATER AND FIBER OPTIC	6-8-21

**FINAL PLAN**  
**PROFILE VIEW**  
 WATER & SEWER  
 ADC MAP 35, GRID E2

**ELKRIS HILL**  
 LOTS 1-7  
 TAX MAP: 38 - GRID: 08 - PARCEL: 198  
 ZONED: R-12 - ELECTION DISTRICT 1  
**CONTRACT NO. 14-5100-D**

SCALE:  
 AS SHOWN  
 SHEET NO.  
 3 OF 3

DEPARTMENT OF PUBLIC WORKS  
 HOWARD COUNTY, MARYLAND  
 DATE: 10/30/2020

DEPARTMENT OF PLANNING AND ZONING  
 HOWARD COUNTY, MARYLAND  
 DATE: 11-20-20