

HIGH RIDGE PARK

LOTS 394 thru 398

CONTRACT NO. 24-4688-D

LOT NUMBER	ADDRESS	LOCATION DIMENSION 1	LOCATION DIMENSION 2
394	9884 LYON AVENUE	32.5' TO LOT 394 SHC	40.5' TO UTILITY POLE #236686
395	9880 LYON AVENUE	10' TO LOT 395 SHC	65' TO SMH-102
396	9878 LYON AVENUE	32' TO SMH-102	25.5' TO LOT 396 SHC
397	9876 LYON AVENUE	32' TO SMH-102	44' TO LOT 397 SHC
398	9874 LYON AVENUE	52' TO SMH-102	19' TO LOT 398 SHC

LOT NUMBER	ADDRESS	LOCATION DIMENSION 1	LOCATION DIMENSION 2
394	9884 LYON AVENUE	32.5' TO LOT 394 WHC	52.5' TO UTILITY POLE #236686
395	9880 LYON AVENUE	10' TO LOT 395 WHC	55.5' TO SMH-102
396	9878 LYON AVENUE	20.5' TO SMH-102	25.5' TO LOT 396 WHC
397	9876 LYON AVENUE	27' TO SMH-102	44' TO LOT 397 WHC
398	9874 LYON AVENUE	49' TO SMH-102	19' TO LOT 398 WHC

Lot Number	Invert @ main	DHC	Invert @ R/W or esmt	MCE	Notes
395	241.95	No	242.35	246.29	SHC @ 2.0%
396	242.55	No	243.02	247.60	SHC @ 2.0%
397	242.55	No	243.05	246.91	SHC @ 2.0%
398	242.55	No	243.42	247.90	SHC @ 2.0%

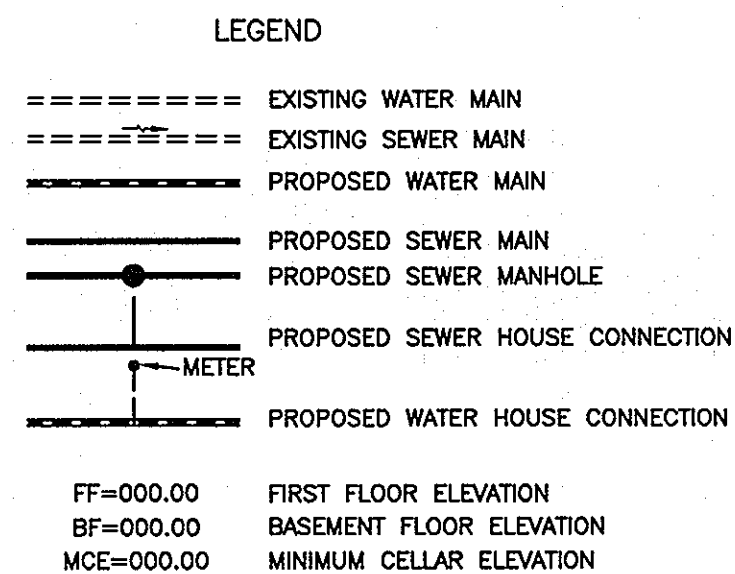

ITEMS	QUANTITIES ESTIMATED	AS-BUILT	
		QUANTITIES	MANUF./SUPPLIER
6" D.I.P. WATER	240	238 L.F.	DIP CL64 ATLANTIC STATES/FERGUSON
8"x6" TS&V	1 EA	1 EA.	STAINLESS STEEL SMITH BLAIR / FERGUSON
1.5" WHC	89 LF	89 L.F.	1 1/2" X 1/2" SOFT COPPER MUELLER INDUSTRIES/FERGUSON
1" METERS(SINGLE)	3 EA.	2 EA.	5GL HO.CO.SETTER AY MCDONALD / FERGUSON
1" METERS (DOUBLE)	3 EA.	1 EA.	DBL HO.CO.SETTER AY MCDONALD / FERGUSON
8" PVC SEWER	243 LF	311.9 L.F.	SDR35 PVC DIAMOND PLASTICS/FERGUSON
MANHOLES	2 EA	2 EA	PRECAST FREDERICK PRECAST CONCRETE CO.
VERT FEET OF MANHOLES	27 VF	25 VF	PRECAST FREDERICK PRECAST CONCRETE CO.
4" SHC	111 LF	192.5 L.F.	SDR36 PVC NORTH AMERICAN PIPE/FERGUSON

NAME OF UTILITY CONTRACTOR:
SURVEY AND DRAFTING DIVISION AS-BUILT DATE:

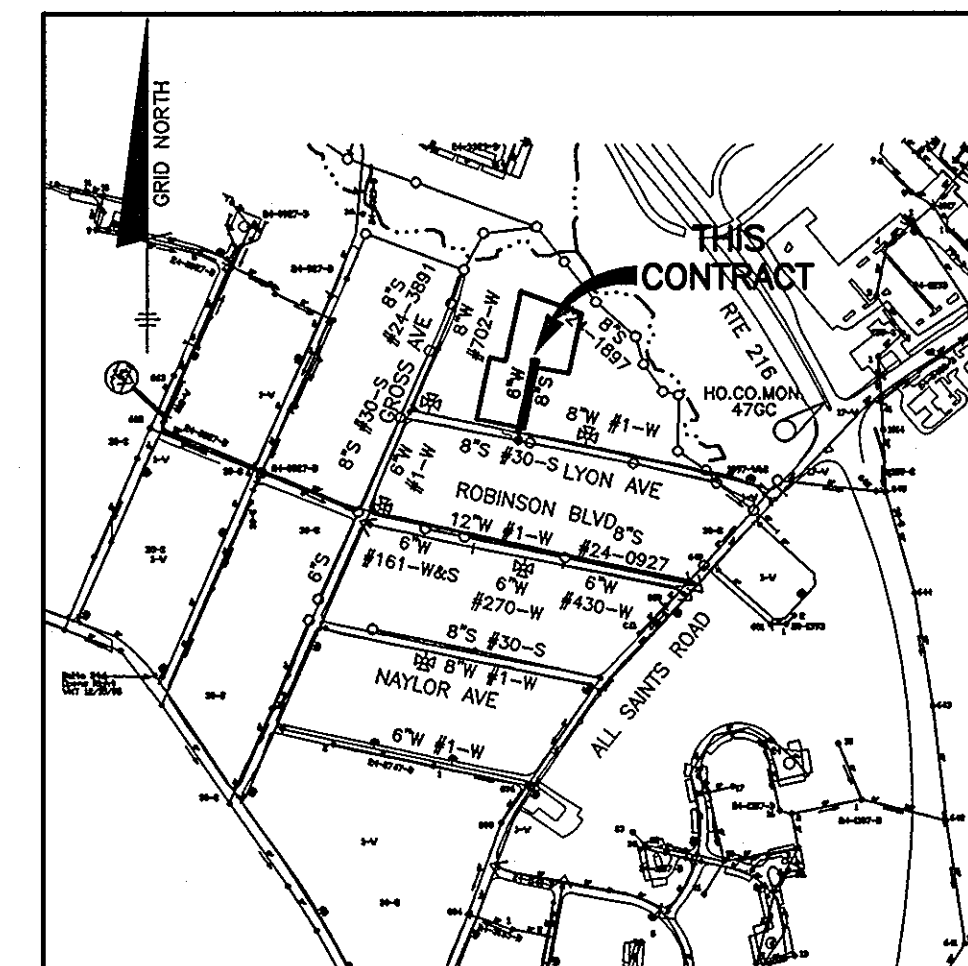

HO. CO. #479C CONC. MONUMENT IN MEDIAN ISLAND OF RTE 216 WEST OF ALL SAINTS ROAD, 1.4 FEET FROM CORNER OF INLET. N 528939.7281' E 1354223.5536' ELEVATION: 226.272'
HO. CO. #0081 STAMPED BRASS DISC IN MEDIAN OF RTE 216 JUST SOUTH OF I-95, 195' FROM BRIDGE AND 8' FROM E/P. N 532404.1563' E 1351627.3343' ELEVATION: 349.698'

(FOR COUNTY USE ONLY) WATER AND SEWER COUNTY CODE	TYPE OF BUILDING: SINGLE FAMILY DETACHED
WATER ZONE: 400	NO. OF LOTS/PARCELS/UNITS: 5
TEST GRADIENT: 550	NUMBER OF SHC'S: 4
	NUMBER OF WHC'S: 4
	SEWER SHED: LITTLE PATUXENT
	PUMPING STATION: NA

- #### GENERAL NOTES
- PART I**
- APPROXIMATE LOCATIONS OF EXISTING MAINS ARE SHOWN. THE CONTRACTOR SHALL TAKE ALL NECESSARY PRECAUTIONS TO PROTECT EXISTING MAINS AND SERVICES AND MAINTAIN UNINTERRUPTED SERVICE. ANY DAMAGE INCURRED SHALL BE REPAIRED IMMEDIATELY TO THE SATISFACTION OF THE ENGINEER AT THE CONTRACTOR'S EXPENSE.
 - TOPOGRAPHIC FIELD SURVEYS WERE PERFORMED ON MAY, 2010 BY BENCHMARK ENGINEERING, INC.
 - HORIZONTAL AND VERTICAL SURVEY CONTROLS:
THE COORDINATES SHOWN ON THE DRAWINGS ARE BASED ON MARYLAND STATE REFERENCE SYSTEM NAD '83/91 AS PROJECTED BY HOWARD COUNTY GEODETIC CONTROL STATIONS NO. AND NO.
ALL VERTICAL CONTROLS ARE BASED ON NAVD '88. VERTICAL CONTROLS PROVIDED ON THE DRAWINGS ARE:
 - ALL PIPE ELEVATIONS SHOWN ARE INVERT ELEVATIONS UNLESS OTHERWISE NOTED ON THE PLANS.
 - CLEAR ALL UTILITIES BY A MINIMUM OF 12 INCHES. CLEAR ALL POLES BY 5'-0" MINIMUM OR TUNNEL AS REQUIRED UNLESS OTHERWISE NOTED. THE OWNER HAS CONTACTED THE UTILITY COMPANIES AND HAS MADE ARRANGEMENTS FOR BRACING OF POLES AS SHOWN ON THE DRAWINGS. IN THE EVENT THE CONTRACTOR'S WORK REQUIRES THE BRACING OF ADDITIONAL POLES, ANY COST INCURRED BY THE OWNER FOR THE BRACING OF ADDITIONAL POLES OR DAMAGES SHALL BE DEDUCTED FROM MONIES OWED THE CONTRACTOR. THE CONTRACTOR SHALL COORDINATE WITH THE UTILITY COMPANIES TO SCHEDULE THE BRACING OF THE POLES.
 - FOR DETAILS NOT SHOWN ON THE DRAWING, AND FOR MATERIALS AND CONSTRUCTION METHODS, USE HOWARD COUNTY DESIGN MANUAL VOLUME IV, STANDARD SPECIFICATIONS AND DETAILS FOR CONSTRUCTION (LATEST EDITION). THE CONTRACTOR SHALL HAVE A COPY OF VOLUME IV ON THE JOB.
 - WHERE TEST PITS HAVE BEEN MADE ON EXISTING UTILITIES, THEY ARE NOTED BY THE SYMBOL (S) AT THE LOCATIONS OF THE TEST PITS. A NOTE OR NOTES CONTAINING THE RESULTS OF THE TEST PIT OR PITS IS INCLUDED ON THE DRAWINGS. EXISTING UTILITIES IN THE VICINITY OF THE PROPOSED WORK FOR WHICH TEST PITS HAVE NOT BEEN MADE SHALL BE LOCATED BY THE CONTRACTOR TWO WEEKS IN ADVANCE OF CONSTRUCTION OPERATIONS AT HIS OWN EXPENSE.
 - THE CONTRACTOR SHALL NOTIFY THE FOLLOWING UTILITY COMPANIES OR AGENCIES AT LEAST FIVE (5) WORKING DAYS BEFORE STARTING WORK SHOWN ON THESE PLANS:

AT&T	1-800-252-1133
BGE (CONSTRUCTION SERVICES)	410-637-8713
BGE (EMERGENCY)	410-688-0123
BUREAU OF UTILITIES	410-315-4900
COLONIAL PIPELINE CO.	410-795-1390
MILES UTILITY	1-800-257-7777
STATE HIGHWAY ADMINISTRATION	410-531-5533
VERIZON	1-800-743-0033
 - TREES AND SHRUBS ARE TO BE PROTECTED FROM DAMAGE TO THE MAXIMUM EXTENT. TREES AND SHRUBS LOCATED WITHIN THE CONSTRUCTION STRIP ARE NOT TO BE REMOVED OR DAMAGED BY THE CONTRACTOR.
 - THE CONTRACTOR SHALL REMOVE TREES, STUMPS AND ROOTS ALONG LINE OF EXCAVATION. PAYMENT FOR SUCH REMOVAL SHALL BE INCLUDED IN THE UNIT PRICE BID FOR CONSTRUCTION OF THE MAIN.
 - THE CONTRACTOR SHALL NOTIFY THE BUREAU OF HIGHWAYS, HOWARD COUNTY, AT (410) 313-7450 AT LEAST FIVE (5) WORKING DAYS BEFORE OPEN CUTTING OR BORING/JACKING OF ANY COUNTY ROAD FOR LAYING WATER/SEWER MAINS OR HOUSE CONNECTIONS. THE APPROVAL OF THESE DRAWINGS WILL CONSTITUTE COMPLIANCE WITH DPW REQUIREMENTS PER SECTION 18.114(a) OF THE HOWARD COUNTY CODE.
- PART II WATER**
- ALL WATER MAINS SHALL BE D.I.P. CLASS 54 UNLESS OTHERWISE NOTED.
 - TOPS OF ALL WATER MAINS SHALL HAVE A MINIMUM OF 3'-6" OF COVER UNLESS OTHERWISE NOTED.
 - VALVES ADJACENT TO TEES SHALL BE STRAPPED TO TEES.
 - ALL FITTINGS SHALL BE BUTTRESSED OR ANCHORED WITH CONCRETE IN ACCORDANCE WITH STANDARD DETAILS UNLESS OTHERWISE PROVIDED FOR ON THE DRAWINGS.
 - FIRE HYDRANTS SHALL BE SET TO THE BURY LINE ELEVATIONS SHOWN ON THE DRAWINGS. ALL FIRE HYDRANTS SHALL BE INSTALLED IN ACCORDANCE WITH STANDARD DETAILS. THE SOIL AROUND THE FIRE HYDRANT SHALL BE COMPACTED IN ACCORDANCE WITH SECTION 1000 AND SECTION 1005 OF THE STANDARD SPECIFICATIONS.
 - THE CONTRACTOR SHALL NOT OPERATE ANY WATER MAIN VALVES ON THE EXISTING WATER SYSTEM.
 - WATER HOUSE CONNECTIONS SHALL BE 1.5" WITH 1" METERS (OUTSIDE SETTING).
- PART III SEWER**
- ALL SEWER MAINS SHALL BE D.I.P. OR P.V.C. UNLESS OTHERWISE NOTED.
 - ALL MANHOLES SHALL BE 4'-0" INSIDE DIAMETER UNLESS OTHERWISE NOTED.
 - FORCE MAINS SHALL BE 12" ONLY.
 - MANHOLES SHOWN WITH 12" AND 16" WALLS ARE FOR BRICK MANHOLES ONLY.
 - MANHOLES DESIGNATED W.T. IN PLAN AND PROFILE SHALL HAVE WATERTIGHT FRAME AND COVER. STANDARD DETAIL GS-52, WHERE WATERTIGHT MANHOLE FRAMES AND COVERS ARE USED, SET TOP OF FRAME 1'-6" ABOVE FINISHED GRADE UNLESS OTHERWISE NOTED ON THE DRAWINGS.
 - HOUSE(S) WITH THE SYMBOL "C.N.S." INDICATES THAT CELLAR CANNOT BE SERVED.

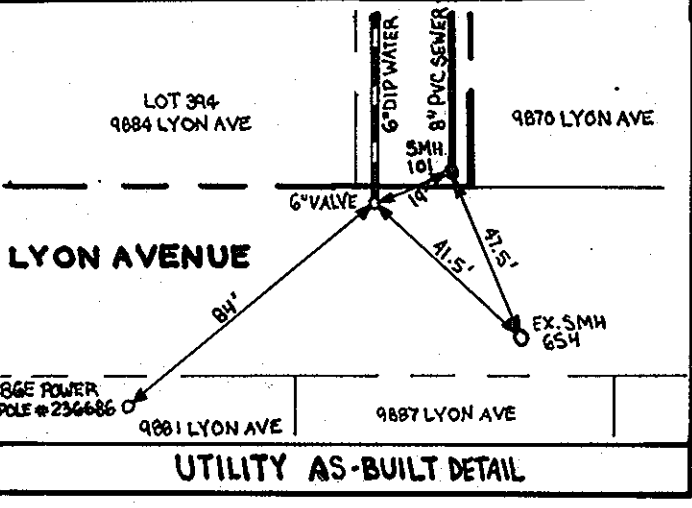
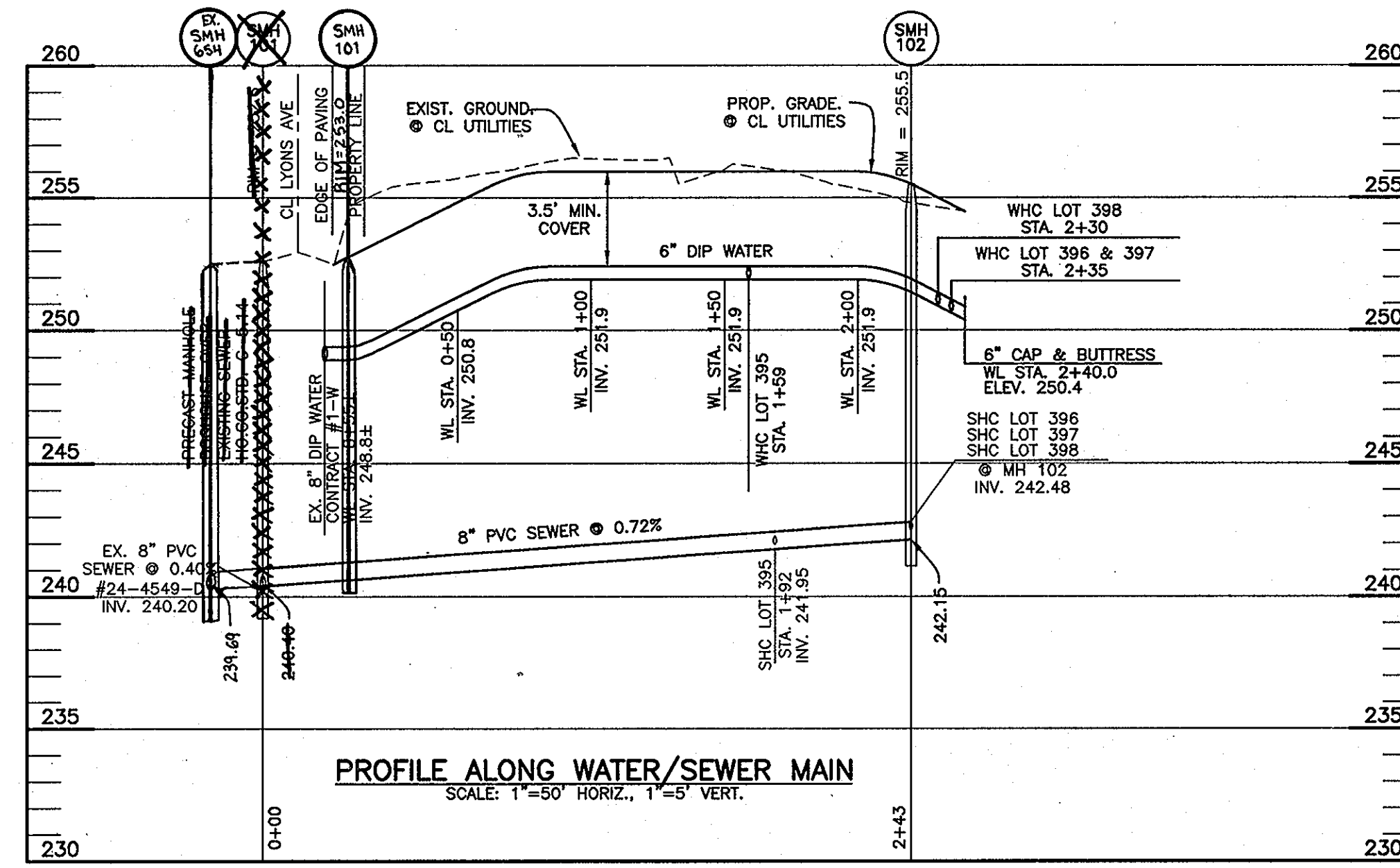
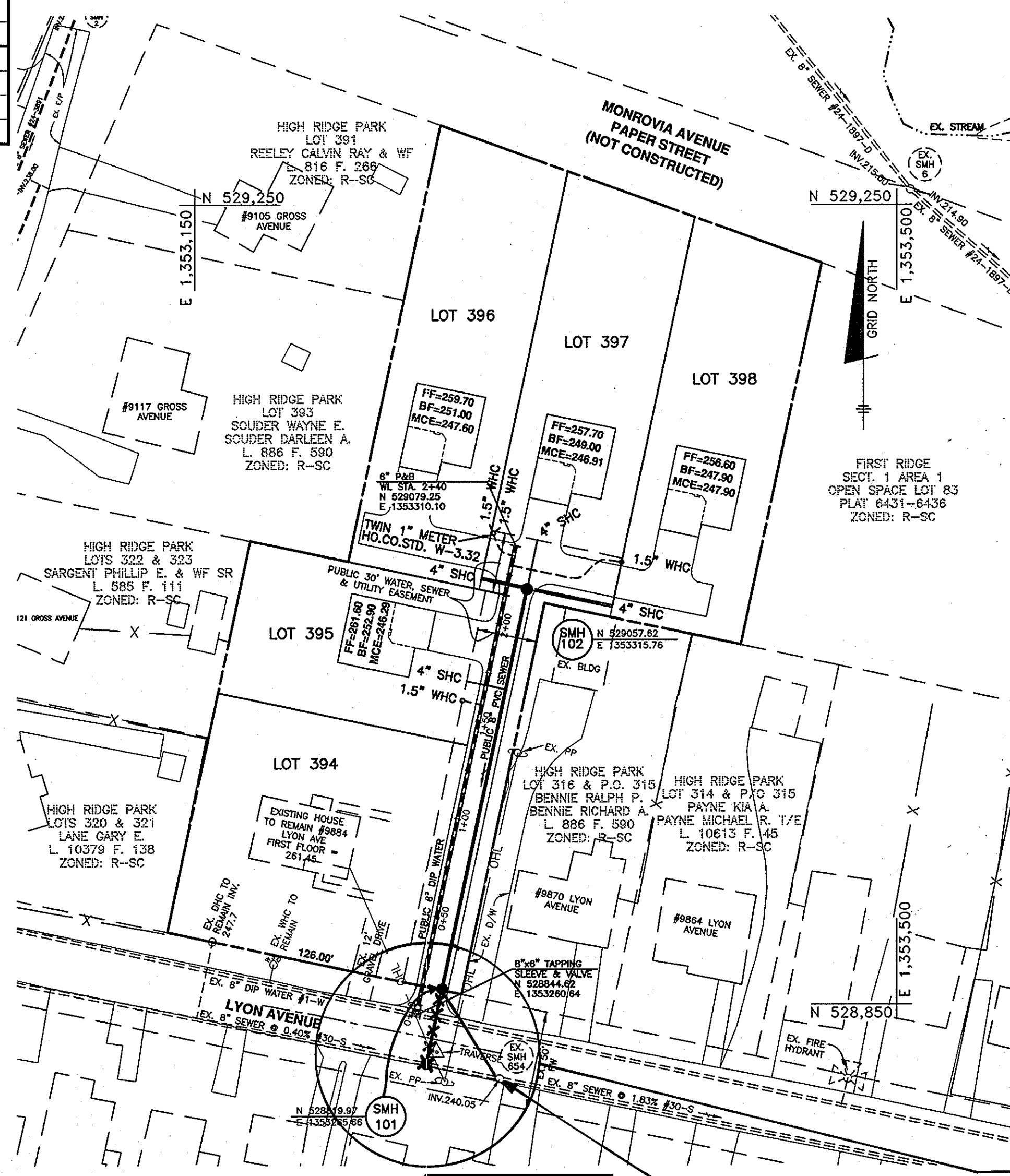

NO.	DESCRIPTION
1	TITLE SHEET, PLAN & PROFILE OF PUBLIC WATER & SEWER MAINS
2	SEDIMENT AND EROSION CONTROL PLAN, NOTES & DETAILS

OWNER/DEVELOPER:
CORNERSTONE HOLDINGS, LLC
9695 NORFOLK AVENUE
LAUREL, MARYLAND 20723
410-792-2565

THIS PLAN IS APPROVED FOR SOIL EROSION AND SEDIMENT CONTROL BY THE HOWARD SOIL CONSERVATION DISTRICT.

John R. Roberts
HOWARD SOIL CONSERVATION DISTRICT
DATE: 10/6/10

SEDIMENT CONTROL MEASURES FOR THIS CONTRACT WILL BE IMPLEMENTED IN ACCORDANCE WITH SECTION 308 OF THE HOWARD COUNTY STANDARD SPECIFICATIONS AND AS PER THIS PLAN.

Professional Certification. I hereby certify that these documents were prepared or approved by me, and that I am a duly licensed professional engineer under the laws of the State of Maryland, License No. 28359, Expiration Date: 7-22-2011.

DEPARTMENT OF PUBLIC WORKS
HOWARD COUNTY, MARYLAND

John C. ...
CHIEF, BUREAU OF UTILITIES
DATE: 9/29/10

DEPARTMENT OF PLANNING AND ZONING
HOWARD COUNTY, MARYLAND

John C. ...
CHIEF, DEVELOPMENT ENGINEERING DIVISION
DATE: 10/6/10

BENCHMARK ENGINEERING, INC.
8480 BALTIMORE NATIONAL PIKE & SUITE 418 & ELLICOTT CITY, MARYLAND 21043
(P) 410-465-6100 (F) 410-465-6944
60 THOMAS JOHNSON DRIVE & FREDERICK, MARYLAND 21702
(P) 301-371-3505 (F) 301-371-3505
WWW.BEI-CIVILENGINEERING.COM

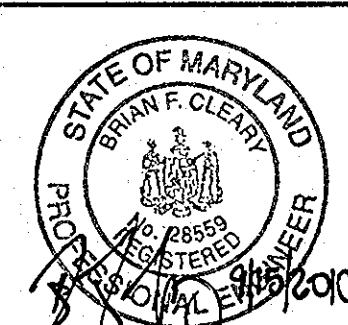

DESIGN: DBT	
DRAFT: DBT	
CHK: BFC	
DATE: 09/2010	BY NO.
	REVISIONS
	DATE

TITLE SHEET, PLAN & PROFILE OF PUBLIC WATER & SEWER MAINS

800 SCALE MAP NO. 47 BLOCK: 20 200 SCALE MAP NO. 88

HIGH RIDGE PARK
LOTS 394 thru 398
(PREVIOUSLY RECORDED AS LOTS 317-319 AND 328-331 UNDER L. 3444 F. 542, 536 AND 539)
TAX MAP: 50 - BLOCK: 2 - PARCEL: P/O 413 - ZONED: R-SC - ELECTION DISTRICT: 6
CONTRACT NO. 24-4688-D

SCALE: AS SHOWN
SHEET NO. 1 OF 2

SEDIMENT CONTROL NOTES

TOPSOIL SPECIFICATIONS

30.0 DUST CONTROL

- A MINIMUM OF 24 HOURS NOTICE MUST BE GIVEN TO THE HOWARD COUNTY DEPARTMENT OF INSPECTION, LICENSES AND PERMITS, SEDIMENT CONTROL DIVISION PRIOR TO THE START OF ANY CONSTRUCTION, (313-1850).
- ALL VEGETATIVE AND STRUCTURAL PRACTICES ARE TO BE INSTALLED ACCORDING TO THE PROVISIONS OF THIS PLAN AND ARE TO BE IN CONFORMANCE WITH THE MOST CURRENT MARYLAND STANDARDS AND SPECIFICATION FOR SOIL EROSION AND SEDIMENT CONTROL, REVISIONS THERETO.
- FOLLOWING INITIAL SOIL DISTURBANCE OR REDISTURBANCE, PERMANENT OR TEMPORARY STABILIZATION SHALL BE COMPLETED WITHIN: A) 7 CALENDAR DAYS FOR ALL PERIMETER SEDIMENT CONTROL STRUCTURES, Dikes, PERMETER SLOPES AND ALL SLOPES GREATER THAN 3:1, B) 14 DAYS AS TO ALL OTHER DISTURBED OR GRADED AREAS ON THE PROJECT SITE.
- ALL SEDIMENT TRAPS/BASINS SHOWN MUST BE FENCED AND WARNING SIGNS POSTED AROUND THEIR PERIMETER IN ACCORDANCE WITH VOL. 1, CHAPTER 12, OF THE HOWARD COUNTY DESIGN MANUAL, STORM DRAINAGE.
- ALL DISTURBED AREAS MUST BE STABILIZED WITHIN THE TIME PERIOD SPECIFIED ABOVE IN ACCORDANCE WITH THE 1984 MARYLAND STANDARDS AND SPECIFICATIONS FOR SOIL EROSION AND SEDIMENT CONTROL, FOR PERMANENT SEEDINGS (SEC. 51) SO (SEC. 54), TEMPORARY SEEDING (SEC. 50) AND MULCHING (SEC. 52). TEMPORARY STABILIZATION WITH MULCH ALONE CAN ONLY BE DONE WHEN RECOMMENDED SEEDING DATES DO NOT ALLOW FOR PROPER GERMINATION AND ESTABLISHMENT OF GRASSES.
- ALL SEDIMENT CONTROL STRUCTURES ARE TO REMAIN IN PLACE AND ARE TO BE MAINTAINED IN OPERATIVE CONDITION UNTIL PERMISSION FOR THEIR REMOVAL HAS BEEN OBTAINED FROM THE HOWARD COUNTY SEDIMENT CONTROL INSPECTOR.
- SITE ANALYSIS:

TOTAL AREA OF SITE	1.65	ACRES
AREA DISTURBED	0.20	ACRES
AREA TO BE ROOFED OR PAVED	0.11	ACRES
AREA TO BE VEGETATIVELY STABILIZED	0.09	ACRES
TOTAL CUT	5	CY
TOTAL FILL	5	CY
OFFSITE WASTE AREA LOCATION	NA	
- ANY SEDIMENT CONTROL PRACTICE WHICH IS DISTURBED BY GRADING ACTIVITY FOR PLACEMENT OF UTILITIES MUST BE REPAIRED ON THE SAME DAY OF DISTURBANCE.
- ADDITIONAL SEDIMENT CONTROL MUST BE PROVIDED, IF DEEMED NECESSARY BY THE HOWARD COUNTY SEDIMENT CONTROL INSPECTOR.
- ON ALL SITES WITH DISTURBED AREAS IN EXCESS OF 2 ACRES, APPROVAL OF THE INSPECTION AGENCY SHALL BE REQUESTED UPON COMPLETION OF INSTALLATION OF PERIMETER EROSION AND SEDIMENT CONTROLS, BUT BEFORE PROCEEDING WITH ANY OTHER EARTH DISTURBANCE OR GRADING. OTHER BUILDING OR GRADING INSPECTION APPROVALS MAY NOT BE AUTHORIZED UNTIL THIS INITIAL APPROVAL BY THE INSPECTION AGENCY IS MADE.
- TRENCHES FOR THE CONSTRUCTION OF UTILITIES IS LIMITED TO THREE PIPE LENGTHS OR THAT WHICH CAN BE BACK FILLED AND STABILIZED WITHIN ONE WORKING DAY, WHICHEVER IS SHORTER.

- Topsoil salvaged from the existing site may be used provided that it meets that standards as set forth in these specifications. Typically, the depth of topsoil to be salvaged for a given soil type can be found in the representative soil profile section in the Soil Survey published by USDA-SCS in cooperation with Maryland Agricultural Experiment Station.
- Topsoil Specifications - Soil to be used as topsoil must meet the following:
 - Topsoil shall be a loam, sandy loam, clay loam, silt loam, sandy clay loam, loamy sand. Other soils may be used if recommended by an agronomist or soil scientist and approved by the appropriate approval authority. Regardless, topsoil shall not be a mixture of contrasting texture subsoils and shall contain less than 5% by volume of cinders, stones, slag, coarse fragments, gravel, sticks, trash, or other materials larger than 1-1/2" in diameter.
 - Topsoil must be free of plants or plant parts such as Bermuda grass, quack grass, Johnson grass, nutgrass, poison ivy, thistle, or others as specified.
 - Where the subsoil is either highly acidic or composed of heavy clays, ground limestone shall be spread at the rate of 4-8 tons/core (200-400 pounds per 1,000 square feet) prior to the placement of topsoil. Lime shall be distributed uniformly over designated areas and worked into the soil in conjunction with tillage operations as described in the following procedures.
- For sites having disturbed areas under 5 acres:
 - Place topsoil (if required) and apply soil amendments as specified in 20.0 Vegetative Stabilization - Section I - Vegetative Stabilization Methods and Materials.
- For sites having disturbed areas over 5 acres:
 - On soil meeting Topsoil specifications, obtain test results dictating fertilizer and lime amendments required to bring the soil into compliance with the following:
 - pH for topsoil shall be between 6.0 and 7.5. If the tested soil demonstrates a pH of less than 6.0, sufficient lime shall be prescribed to raise the pH to 6.5 or higher.
 - Organic content or topsoil shall be not less than 1.5 percent by weight.
 - Topsoil having soluble salt content greater than 500 parts per million shall not be used.
 - No sod or seed shall be placed on soil which has been treated with soil sterilants or chemicals used for weed control until sufficient time has elapsed (14 days min.) to permit dissipation of phytotoxic materials.
 - Place topsoil (if required) and apply soil amendments as specified in 20.0 Vegetative Stabilization - Section I - Vegetative Stabilization Methods and Materials.

- Controlling dust blowing and movement on construction sites and roads.**
- Purpose**
To prevent blowing and movement of dust from exposed soil surfaces, reduce on and off-site damage, health hazards, and improve traffic safety.
- Conditions Where Practice Applies**
This practice is applicable to areas subject to dust blowing and movement where on and off-site damage is likely without treatment.
- Specifications**
- Temporary Methods**
- Mulches - See standards for vegetative stabilization with mulches only. Mulch should be crimped or tracked to prevent blowing.
 - Vegetative Cover - See standards for temporary vegetative cover.
 - Tillage - To roughen surface and bring clods to the surface. This is an emergency measure which should be used before soil blowing starts. Begin plowing on windward side of site. Chisel-type plows spaced about 12' apart, spring-toothed harrows, and similar plows are examples of equipment which may produce the desired effect.
 - Irrigation - This is generally done as an emergency treatment. Site is irrigated with water until the surface is moist. Repeat as needed. At no time should the site be irrigated to the point that runoff begins to flow.
 - Barriers - Solid board fences, all fences, snow fences, burlap fences, straw bales, and similar material can be used to control air currents and soil blowing. Barriers placed at right angles to prevailing currents at intervals of about 10 times their height are effective in controlling soil blowing.
 - Calcium Chloride - Apply at rates that will keep surface moist. May need retreatment.
- Permanent Methods**
- Permanent Vegetation - See standards for permanent vegetative cover, and permanent stabilization with sod. Existing trees or large shrubs may afford valuable protection if left in place.
 - Topsoiling - Covering with less erosive soil materials. See standards for topsoiling.
 - Stone - Cover surface with crushed stone or coarse gravel.
- References**
- Agriculture Handbook 346. Wind Erosion Forces in the United States and Their Use in Predicting Soil Loss.
 - Agriculture Information Bulletin 354. How to Control Wind Erosion, USDA-ARS.

SEQUENCE OF CONSTRUCTION

- NOTIFY SEDIMENT CONTROL DIVISION 48 HOURS PRIOR TO START OF CONSTRUCTION
- OBTAIN GRADING PERMIT. (DAY 1)
 - INSTALL SILT FENCE. (DAY 2)
 - INSTALL WATER AND SEWER MAINS AND HOUSE CONNECTIONS (DAY 3-10)
 - INSTALL USE-IN-COMMON DRIVEWAY. (DAY 11-14)
 - UPON APPROVAL OF THE HOWARD COUNTY SEDIMENT CONTROL INSPECTOR, REMOVE SEDIMENT CONTROL DEVICES, AND STABILIZED DISTURBED AREAS IN ACCORDANCE WITH THE PERMANENT SEEDBED NOTES. (DAY 15)

TEMPORARY SEEDBED PREPARATIONS

- APPLY TO GRADED OR CLEARED AREAS LIKELY TO BE REDISTURBED WHERE A SHORT-TERM VEGETATIVE COVER IS NEEDED.
- SEEDBED PREPARATION: LOOSEN UPPER THREE INCHES OF SOIL BY RAKING, DISCING OR OTHER ACCEPTABLE MEANS BEFORE SEEDING, IF NOT PREVIOUSLY LOOSENED.
- SOIL AMENDMENTS: APPLY 600 LBS PER ACRE 10-10-10 FERTILIZER (14 LBS/1000 SQ FT).
- SEEDING: FOR PERIOD MARCH 1 THROUGH APRIL 30 AND FROM AUGUST 15 THROUGH NOVEMBER 15, SEED WITH 2-1/2 BUSHELS PER ACRE OF ANNUAL RYE (3.2 LBS/1000 SQ FT). FOR THE PERIOD MAY 1 THROUGH AUGUST 14, SEED WITH 3 LBS PER ACRE OF WEEPING LOVEGRASS (.07 LBS/1000 SQ FT). FOR THE PERIOD NOVEMBER 16 THROUGH FEBRUARY 29, PROTECT SITE BY APPLYING 2 TONS PER ACRE OF WELL ANCHORED STRAW MULCH AND SEED AS SOON AS POSSIBLE IN THE SPRING, OR USE SOD.
- MULCHING: APPLY 1-1/2 TO 2 TONS PER ACRE (70 TO 90 LBS/1000 SQ FT) OF UNROTTED SMALL GRAIN STRAW IMMEDIATELY AFTER SEEDING. ANCHOR MULCH IMMEDIATELY AFTER APPLICATION USING MULCH ANCHORING TOOL OR 218 GALLONS PER ACRE (5 GAL/1000 SQ FT) OF EMULSIFIED ASPHALT ON FLAT AREAS. ON SLOPES, 8 FT. OR HIGHER, USE 348 GALLONS PER ACRE (8 GAL/1000 SQ FT) FOR ANCHORING.
- REFER TO THE 1984 MARYLAND STANDARDS AND SPECIFICATIONS FOR SOIL EROSION AND SEDIMENT CONTROL FOR RATE AND METHODS NOT COVERED.

PERMANENT SEEDBED PREPARATIONS

- SEEDBED PREPARATION: LOOSEN UPPER THREE INCHES OF SOIL BY RAKING, DISCING OR OTHER ACCEPTABLE MEANS BEFORE SEEDING, IF NOT PREVIOUSLY LOOSENED.
- SOIL AMENDMENTS: IN LIEU OF SOIL TEST RECOMMENDATIONS, USE ON OF THE FOLLOWING SCHEDULES:
- PREFERRED - APPLY 2 TONS PER ACRE DOLOMITIC LIMESTONE (92 LBS/1000 SQ FT) AND 800 LBS PER ACRE 10-10-10 FERTILIZER (14 LBS/1000 SQ FT) BEFORE SEEDING. HARROW OR DISC INTO UPPER THREE INCHES OF SOIL AT TIME OF SEEDING. APPLY 400 LBS PER ACRE 30-0-0 UREAFORM FERTILIZER (9 LBS/1000 SQ FT).
 - ACCEPTABLE - APPLY 2 TONS PER ACRE DOLOMITIC LIMESTONE (92 LBS/1000 SQ FT) AND 1000 LBS PER ACRE 10-10-10 FERTILIZER (23 LBS/1000 SQ FT) BEFORE SEEDING. HARROW OR DISC INTO UPPER THREE INCHES OF SOIL.
- SEEDING: FOR THE PERIODS MARCH 1 THROUGH APRIL 30 AND AUGUST 1 THROUGH OCTOBER 15, SEED WITH 60 LBS PER ACRE (1.4 LBS/1000 SQ FT) OF KENTUCKY 31 TALL FESCUE PER ACRE AND 2 LBS PER ACRE (.05 LBS/1000 SQ FT) OF WEEPING LOVEGRASS. DURING THE PERIOD OF OCTOBER 16 THROUGH FEBRUARY 28, PROTECT SITE BY: OPTION (1) 2 TONS PER ACRE OF WELL ANCHORED STRAW MULCH AND SEED AS SOON AS POSSIBLE IN THE SPRING. OPTION (2) USE SOD. OPTION (3) SEED WITH 60 LBS PER ACRE OF KENTUCKY 31 TALL FESCUE AND MULCH WITH 2 TONS PER ACRE OF WELL ANCHORED STRAW.
- MULCHING: APPLY 1-1/2 TO 2 TONS PER ACRE (70 TO 90 LBS/1000 SQ FT) OF UNROTTED SMALL GRAIN STRAW IMMEDIATELY AFTER SEEDING. ANCHOR MULCH IMMEDIATELY AFTER APPLICATION USING MULCH ANCHORING TOOL OR 218 GALLONS PER ACRE (5 GAL/1000 SQ FT) OF EMULSIFIED ASPHALT ON FLAT AREAS. ON SLOPES 8 FEET OR HIGHER, USE 348 GALLONS PER ACRE (8 GAL/1000 SQ FT) FOR ANCHORING.
- MAINTENANCE: INSPECT ALL SEEDBED AREAS AND MAKE NEEDED REPAIRS, REPLACEMENTS AND RESEEDINGS.

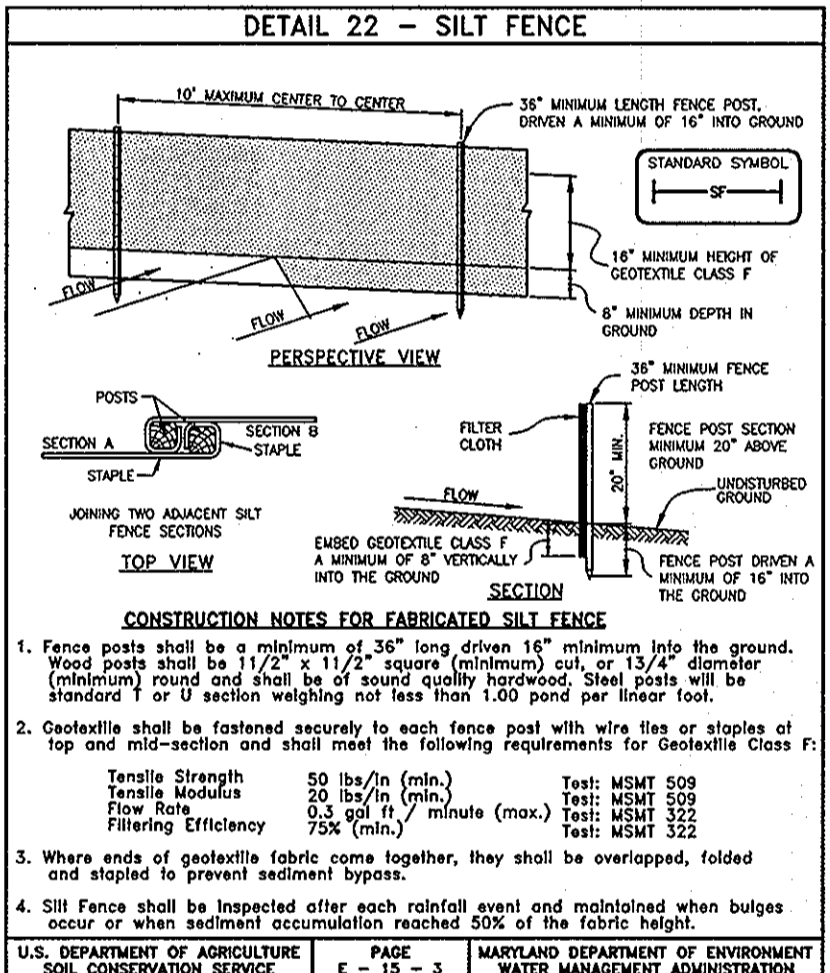
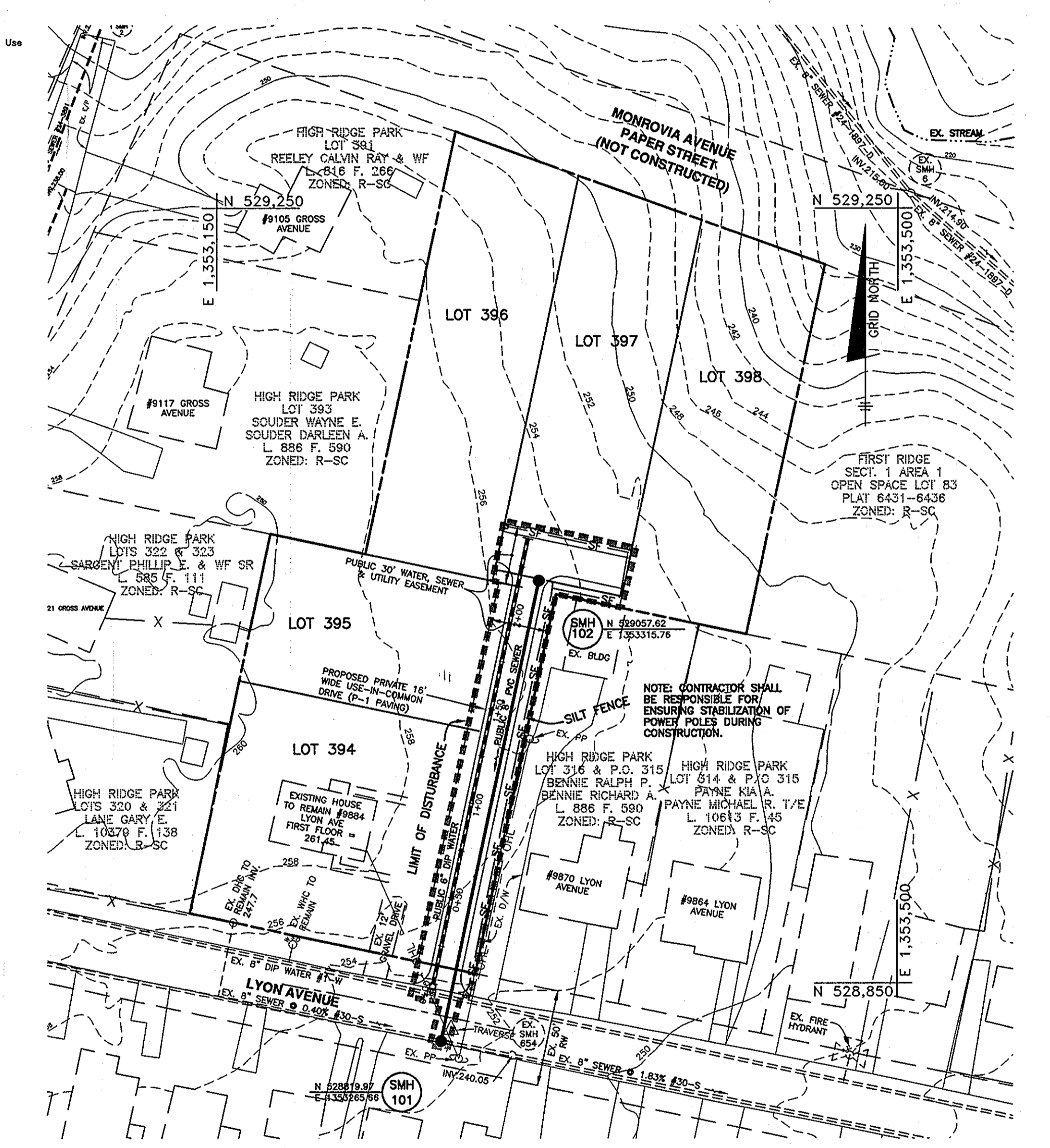

NOTE:
LIMIT OF DISTURBANCE IS 8,736 S.F. HOWEVER, ONLY 4,662 S.F. SHALL CHANGE CONDITION FROM EXISTING TO DEVELOPED (I.E. GRASS TO IMPERVIOUS) THE REMAINDER SHALL BE THE SAME CONDITION (I.E. GRASS TO GRASS, IMPERVIOUS TO IMPERVIOUS). THEREFORE, STORMWATER MANAGEMENT IS NOT REQUIRED.

Professional Certification. I hereby certify that these documents were prepared or approved by me, and that I am a duly licensed professional engineer under the laws of the State of Maryland, License No. 28559, Expiration Date: 7-22-2011.

OWNER/DEVELOPER:
CORNERSTONE HOLDINGS, LLC
9685 NORFOLK AVENUE
LAUREL, MARYLAND 20723
410-792-2565

DEPARTMENT OF PUBLIC WORKS HOWARD COUNTY, MARYLAND Chief, Bureau of Utilities 10/14/10 DATE	DEPARTMENT OF PLANNING AND ZONING HOWARD COUNTY, MARYLAND Chief, Development Engineering Division 10/14/10 DATE	BENCHMARK ENGINEERS • LAND SURVEYORS • PLANNERS ENGINEERING, INC. 8460 BALTIMORE NATIONAL PIKE SUITE 418 A ELLICOTT CITY, MARYLAND 21043 (P) 410-465-6105 (F) 410-465-5644 60 THOMAS JOHNSON BOULEVARD FREDERICK, MARYLAND 21702 (P) 301-371-3505 (F) 301-371-3508 WWW.BED-CIVLENGINEERING.COM	DESIGN: DBT DRAFT: DBT CHK: BFC DATE: 09/2010	BY NO. REVISIONS DATE	600 SCALE MAP NO. 47 BLOCK: 20 200 SCALE MAP NO. 88	SEDIMENT & EROSION CONTROL PLAN, NOTES AND DETAILS	HIGH RIDGE PARK LOTS 394 thru 398 (PREVIOUSLY RECORDED AS LOTS 317-319 AND 328-331 UNDER L. 3444 F. 542, 536 AND 539) TAX MAP: 50 - BLOCK: 2 - PARCEL: P/O 413 - ZONED: R-SC - ELECTION DISTRICT: 6 CONTRACT NO. 24-4688-D	SCALE: AS SHOWN
								SHEET NO. 2 OF 2