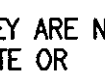

GENERAL NOTES

- PART I**
- APPROXIMATE LOCATIONS OF EXISTING MAINS ARE SHOWN. THE CONTRACTOR SHALL TAKE ALL NECESSARY PRECAUTIONS TO PROTECT EXISTING MAINS AND SERVICES AND MAINTAIN UNINTERRUPTED SERVICE. ANY DAMAGE INCURRED SHALL BE REPAIRED IMMEDIATELY TO THE SATISFACTION OF THE ENGINEER AT THE CONTRACTOR'S EXPENSE.
 - TOPOGRAPHIC FIELD SURVEYS WERE PERFORMED IN AUGUST 2004 BY ROBERT H. VOGEL ENGINEERING, INC.
 - THE COORDINATES SHOWN ON THE DRAWINGS ARE BASED ON MARYLAND STATE REFERENCE SYSTEM NAD 83/91 AS PROJECTED BY HOWARD COUNTY GEODETIC CONTROL STATIONS 388B AND 388A.
 - ALL VERTICAL CONTROLS ARE BASED ON (NAVD'80). VERTICAL CONTROLS PROVIDED ON DRAWINGS ARE:
 - GEODETIC SURVEY CONTROL 388B (N 564007.678', E 1,393649.835') BRASS DISC SET ON TOP OF A CONCRETE MONUMENT LOCATED AT EAST SIDE OF ROUTE 1, NORTH OF OLD WASHINGTON BLVD, 9.96' AWAY FROM CURB, AND 9.34' AWAY OF GUARDRAIL.
 - GEODETIC SURVEY CONTROL 388A (N 562553.314', E 1390967.86') BRASS DISC SET ON TOP OF A CONCRETE MONUMENT LOCATED EAST SIDE OF ROUTE 1, 0.3 MILES NORTH OF MONTGOMERY ROAD 81.7' NORTH OF FH & 78.8' SOUTH OF STORMDRAIN INLET.
 - ALL PIPE ELEVATIONS SHOWN ARE INVERT ELEVATIONS UNLESS OTHERWISE NOTED ON THE PLANS.
 - CLEAR ALL UTILITIES BY A MINIMUM OF 12 INCHES. CLEAR ALL POLES BY 5'-0" MINIMUM OR TUNNEL AS REQUIRED UNLESS OTHERWISE NOTED. THE OWNER HAS CONTACTED THE UTILITY COMPANIES AND HAS MADE ARRANGEMENTS FOR BRACING OF POLES AS SHOWN ON DRAWINGS. IN THE EVENT THE CONTRACTOR'S WORK REQUIRES THE BRACING OF ADDITIONAL POLES, ANY COST INCURRED BY THE OWNER FOR BRACING OF ADDITIONAL POLES OR DAMAGES SHALL BE DEDUCTED FROM MONIES OWED THE CONTRACTOR. THE CONTRACTOR SHALL COORDINATE WITH THE UTILITY COMPANIES TO SCHEDULE THE BRACING OF THE POLES.
 - FOR DETAILS NOT SHOWN ON THE DRAWINGS, AND FOR MATERIALS AND CONSTRUCTION METHODS, USE HOWARD COUNTY DESIGN MANUAL, VOLUME IV, STANDARD SPECIFICATIONS AND DETAILS FOR CONSTRUCTION (LATEST EDITION). THE CONTRACTOR SHALL HAVE A COPY OF VOLUME IV ON THE JOB.
 - WHERE TEST PITS HAVE BEEN MADE ON EXISTING UTILITIES, THEY ARE NOTED BY THE SYMBOL  AT THE LOCATION OF THE TEST PIT. A NOTE OR NOTES CONTAINING THE RESULTS OF THE TEST PIT OR PITS IS INCLUDED ON THE DRAWINGS. EXISTING UTILITIES IN THE VICINITY OF THE PROPOSED WORK FOR WHICH TEST PITS HAVE NOT BEEN DUG SHALL BE LOCATED BY THE CONTRACTOR TWO WEEKS IN ADVANCE OF CONSTRUCTION OPERATION AT HIS OWN EXPENSE.
 - THE CONTRACTOR SHALL NOTIFY THE FOLLOWING UTILITY COMPANIES OR AGENCIES AT LEAST FIVE WORKING DAYS BEFORE STARTING WORK SHOWN THESE PLANS:

AT & T	1-800-252-1133
BGE (CONSTRUCTION SERVICES)	410-697-8713
BGE (EMERGENCY)	410-685-0123
BUREAU OF UTILITIES	410-313-4900
COLONIAL PIPELINE CO.	410-795-1390
MISS UTILITY	1-800-257-7777
STATE HIGHWAY ADMINISTRATION	410-531-5533
VERIZON	1-800-743-0033
 - TREES AND SHRUBS ARE TO BE PROTECTED FROM DAMAGE TO THE MAXIMUM EXTENT. TREES AND SHRUBS LOCATED WITHIN THE CONSTRUCTION STRIP ARE NOT TO BE REMOVED OR DAMAGED BY THE CONTRACTOR.
 - THE CONTRACTOR SHALL REMOVE TREES, STUMPS AND ROOTS ALONG THE LINE OF EXCAVATION. PAYMENT FOR SUCH REMOVAL SHALL BE INCLUDED IN THE UNIT PRICE BID FOR THE CONSTRUCTION OF THE MAIN.
 - THE CONTRACTOR SHALL NOTIFY THE BUREAU OF HIGHWAYS, HOWARD COUNTY, AT (410) 313-7450 AT LEAST FIVE WORKING DAYS BEFORE OPEN CUTTING OR BORING/JACKING OF ANY COUNTY ROAD FOR LAYING WATER/SEWER MAINS OR HOUSE CONNECTIONS. THE APPROVAL OF THESE DRAWINGS WILL CONSTITUTE COMPLIANCE WITH DPW REQUIREMENTS PER SECTION 18.114(o) OF THE HOWARD COUNTY CODE.

- PART II - WATER**
- ALL WATER MAINS TO BE PVC CLASS C-900 UNLESS OTHERWISE NOTED.
 - TOPS OF ALL WATER MAINS TO HAVE A MINIMUM OF 3'-6" COVER UNLESS OTHERWISE NOTED.
 - VALVES ADJACENT TO TEES SHALL BE STRAPPED TO TEES.
 - ALL FITTINGS SHALL BE BUTTRESSED OR ANCHORED WITH CONCRETE IN ACCORDANCE WITH THE STANDARD DETAILS UNLESS OTHERWISE PROVIDED FOR ON THE DRAWINGS.
 - FIRE HYDRANTS SHALL BE SET TO THE BURY LINE ELEVATIONS SHOWN ON THE DRAWINGS. ALL FIRE HYDRANTS SHALL BE INSTALLED IN ACCORDANCE WITH STANDARD DETAILS. THE SOIL AROUND THE FIRE HYDRANT SHALL BE COMPACTED IN ACCORDANCE WITH SECTION 1000 AND 1005 OF THE STANDARD SPECIFICATIONS.
 - THE CONTRACTOR SHALL NOT OPERATE ANY WATER MAIN VALVES ON THE EXISTING WATER SYSTEM.
 - FOR PVC WATER MAINS, ALL RECORDS FOR THE QUALITY CONTROL AND QUALIFICATION TEST REQUIREMENTS NOTED IN SECTION 5.10 OF THE ANMA STANDARD C900 FOR PVC PRESSURE PIPE SHALL BE SUBMITTED WITH THE PIPE MATERIAL CERTIFICATIONS OR SHOP DRAWINGS PRIOR TO APPROVAL OF THE MATERIAL FOR USE. THE TEST RECORDS SHALL BE FOR

- PART III - SEWER**
- ALL SEWER MAINS SHALL BE D.I.P. OR P.V.C UNLESS OTHERWISE NOTED.
 - ALL MANHOLES SHALL BE 4'-0" INSIDE DIAMETER UNLESS OTHERWISE NOTED.
 - FORCE MAINS SHALL BE D.I.P. ONLY.
 - MANHOLES SHOWN WITH 12" AND 16" WALLS ARE FOR BRICK MANHOLES ONLY.
 - MANHOLES DESIGNATED W.T. IN PLAN AND PROFILE SHALL HAVE WATERTIGHT FRAME AND COVER STANDARD DETAIL 05.50. WHERE WATER TIGHT MANHOLE FRAMES AND COVERS ARE USED, THEY SHALL BE 1'-0" ABOVE FINISHED GRADE UNLESS OTHERWISE NOTED ON THE DRAWINGS.
 - HOUSE(S) WITH THE SYMBOL "C.N.S." INDICATES THAT THE CELLAR CANNOT BE SERVED.

12. TWO GRAVES SITES EXIST ON NON-BUILDABLE PARCELA. THE ACCOMMODATION OF THE ACCESS TO THE CEMETERY ON PARCEL A WAS APPROVED BY THE PLANNING BOARD ON SEPTEMBER 2, 2010 ASSOCIATED WITH F-10-054-HSCP-10-072

7. CONT. THE PIPE TO BE INSTALLED UNDER THIS CONTRACT. ALL PVC PIPE SHALL CONTAIN MARKINGS TO ALLOW CROSS REFERENCING OF THE PIPE SUPPLIED TO THE TEST RECORDS RECEIVED.

8. UNLESS OTHERWISE NOTED ON THE PLANS OR IN THE SPECIFICATIONS, SEVENTEEN (17) POUND SACRIFICIAL ANODES SHALL BE INSTALLED ON ALL VALVES AND METALLIC FITTINGS USED WITH PVC WATER MAINS IN ACCORDANCE WITH VOLUME IV, STANDARD SPECIFICATIONS AND DETAILS FOR CONSTRUCTION. MAGNESIUM ANODES SHALL BE INSTALLED ON ALL VALVES AND DUCTILE IRON FITTINGS INCLUDING RESTRAINTS AND HARDSHES. ZINC ANODES SHALL BE INSTALLED ON ALL STAINLESS STEEL FITTINGS AND SADDLES USED WITH PVC MAINS. ALL "TEES" USED WITH PVC MAINS SHALL BE DUCTILE IRON.

9. ALL WATER HOUSE CONNECTIONS SHALL BE FOR INSIDE METER SETTING UNLESS OTHERWISE NOTED ON PLANS OR IN SPECIFICATIONS.

FINAL WATER AND SEWER PLAN

SOUTH POINT PHASE I & 2

CONTRACT NO. 14-4638-D

LOTS 1-7, OPENSAPCE LOT 8, LOT 9 AND NON-BUILDABLE PARCEL A HOWARD COUNTY MARYLAND

BENCHMARKS



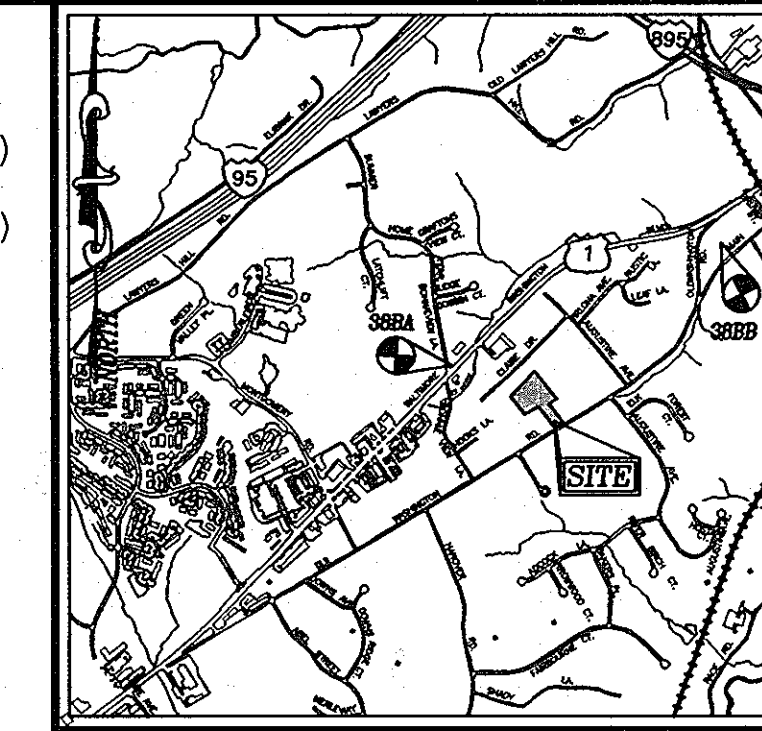



HOWARD COUNTY BENCHMARK 388B (CONCRETE MONUMENT)
N 564007.678' E 1,393649.835' ELEV. 63.607'
HOWARD COUNTY BENCHMARK 388A (CONCRETE MONUMENT)
N 562553.314' E 1390967.86' ELEV. 166.184'

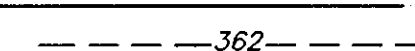
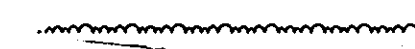
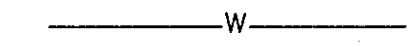

VICINITY MAP

SCALE: 1"=2000'
ADC MAP COORDINATE: 17 - H7

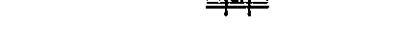
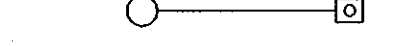
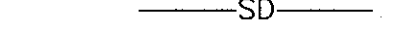
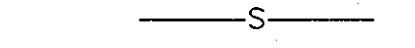
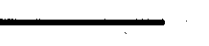
LEGEND

- EXISTING CONTOURS 
- TREELINE 
- EXISTING WATER MAIN 
- PROPOSED WATER 
- FIRE HYDRANT 
- PROPOSED VALVE 
- PROPOSED TEE 
- PROPOSED STORM DRAIN 
- EXISTING STORM DRAIN 
- EXISTING SEWER 
- PROPOSED 8" SEWER 
- SEWER MANHOLE 
- PRIVATE 4" SEWER HOUSE CONNECTION 
- PRIVATE 1" WATER HOUSE CONNECTION 

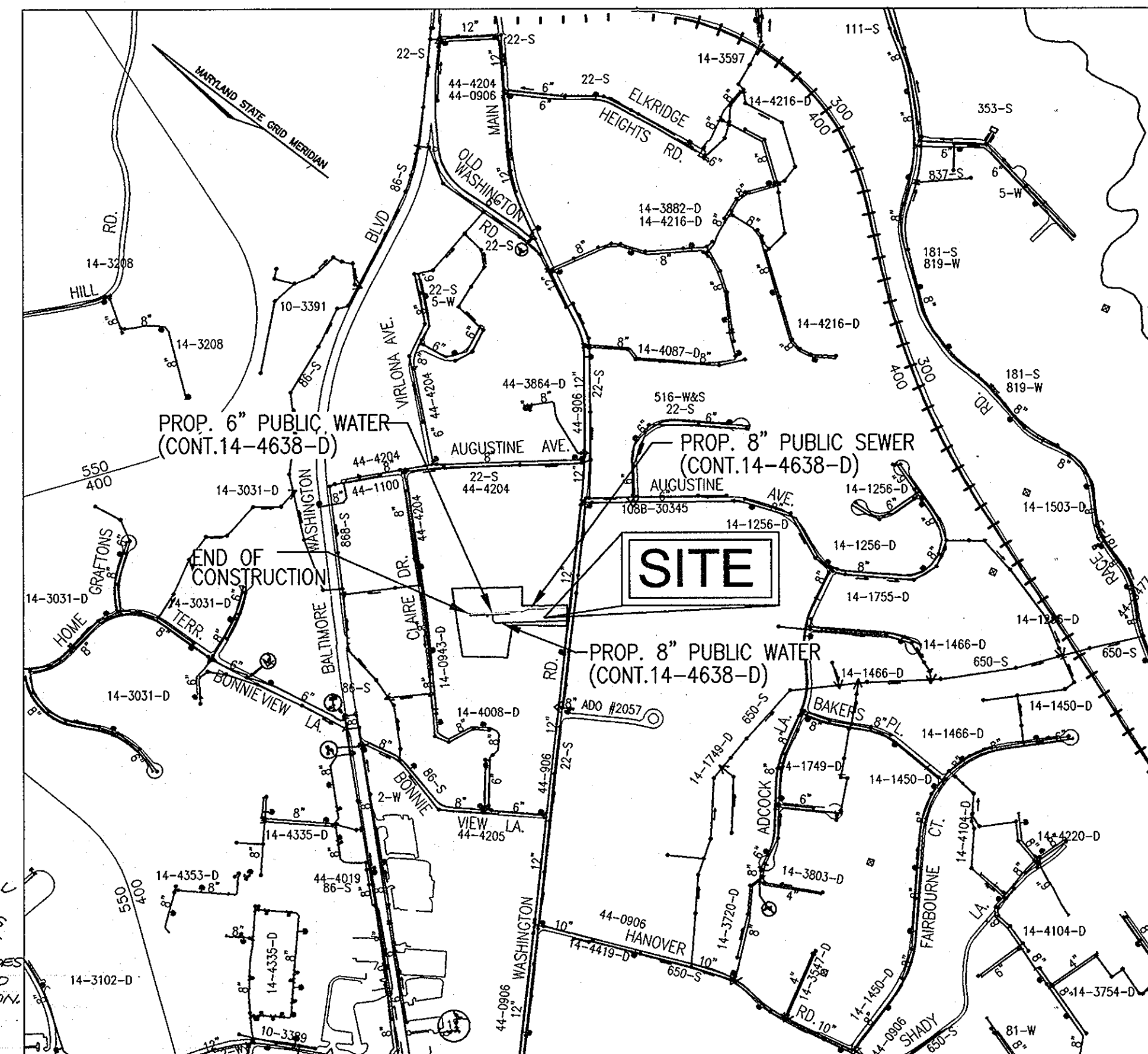

WATER ZONE: 400
TEST GRADIENT: 550

LOCATION PLAN

SCALE: 1"=600'

TYPE OF BUILDING :	SINGLE FAMILY DETACHED
NO. OF LOTS/PARCELS :	9
NO. OF SINGLE WATER HOUSE CONNECTIONS :	6
NO. OF TWIN WATER HOUSE CONNECTIONS :	1
NO. OF SEWER HOUSE CONNECTIONS :	6
NO. OF TWIN SEWER HOUSE CONNECTIONS :	1
DRAINAGE AREA :	PATAPSCO RIVER

QUANTITIES

NAME OF UTILITY CONTRACTOR :		SURVEY AND DRAFTING DIVISION AS-BUILT DATE :		
ITEMS	QUANTITIES ESTIMATED	AS-BUILT		
		QUANTITIES	TYPE	MANUFACTURER/SUPPLIER
WATER				
8"x12" TAPPING SLEEVE, & VALVE	1 EA			
8" WATER	564 LF			
6" WATER	90 LF			
8" X 6" TEE	1 EA			
8" X 8" TEE	1 EA			
8" VALVE	3 EA			
6" VALVE	2 EA			
6" FIRE HYDRANT	1 EA			
1" WHC	170 LF			
SEWER				
MANHOLE	7 EA			
8" SEWER	656 LF			
4" SHC	121 LF			

SEDIMENT CONTROL MEASURES WILL BE IMPLEMENTED IN ACCORDANCE WITH SECTION 219 OF THE SPECIFICATIONS AND WITH FINAL PLAN F-10-054

THIS DEVELOPMENT IS APPROVED FOR SOIL EROSION AND SEDIMENT CONTROL BY THE HOWARD SOIL CONSERVATION DISTRICT
John K. Blanton 3/23/10
SOIL CONSERVATION DISTRICT DATE

OWNER/DEVELOPER

TRINITY QUALITY HOMES
3675 PARK AVE., STE. 301
ELLICOTT CITY, MARYLAND 21043
(410) 480-0023

DEPARTMENT OF PUBLIC WORKS
HOWARD COUNTY, MARYLAND
Shane C. Green 3/23/10
CHIEF, BUREAU OF UTILITIES DATE

DEPARTMENT OF PLANNING & ZONING
HOWARD COUNTY, MARYLAND
Mark G. McGee 3/23/10
CHIEF, DEVELOPMENT ENGINEERING DIVISION DATE

ROBERT H. VOGEL ENGINEERING, INC.
ENGINEERS • SURVEYORS • PLANNERS
8407 MAIN STREET ELLICOTT CITY, MD 21043 TEL: 410.461.7666 FAX: 410.461.8961

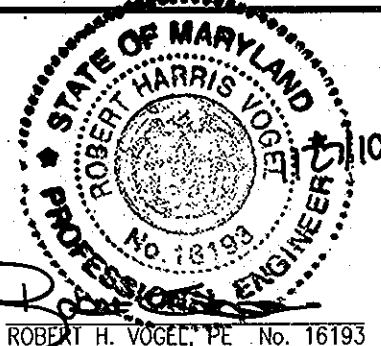

PROFESSIONAL CERTIFICATE	NO.	DATE
1. REVISION PLAN TO REFLECT "AS-BUILT"	3/28/11	
2. REVISE PLAN TO REFLECT "AS-BUILT"	3/28/11	
3. ADD EXISTING GRAVE SITES, NON-BUILDABLE PARCEL	12/31/10	
4. ADD EXISTING GRAVE SITES, NON-BUILDABLE PARCEL	12/31/10	
5. INVERTS BASED ON NEW HOUSE LOCATION LOT 4		

FINAL WATER & SEWER PLAN COVER SHEET
CONTRACT 14-4638-D

SOUTH POINT PHASE I & 2
LOTS 1-7 - OPEN SPACE LOT 8, LOT 9 AND NON-BUILDABLE PARCEL A

TAX MAP 38 GRID 3
1ST ELECTION DISTRICT
PARCEL 437
HOWARD COUNTY, MARYLAND

SCALE AS SHOWN
SHEET 1 OF 3

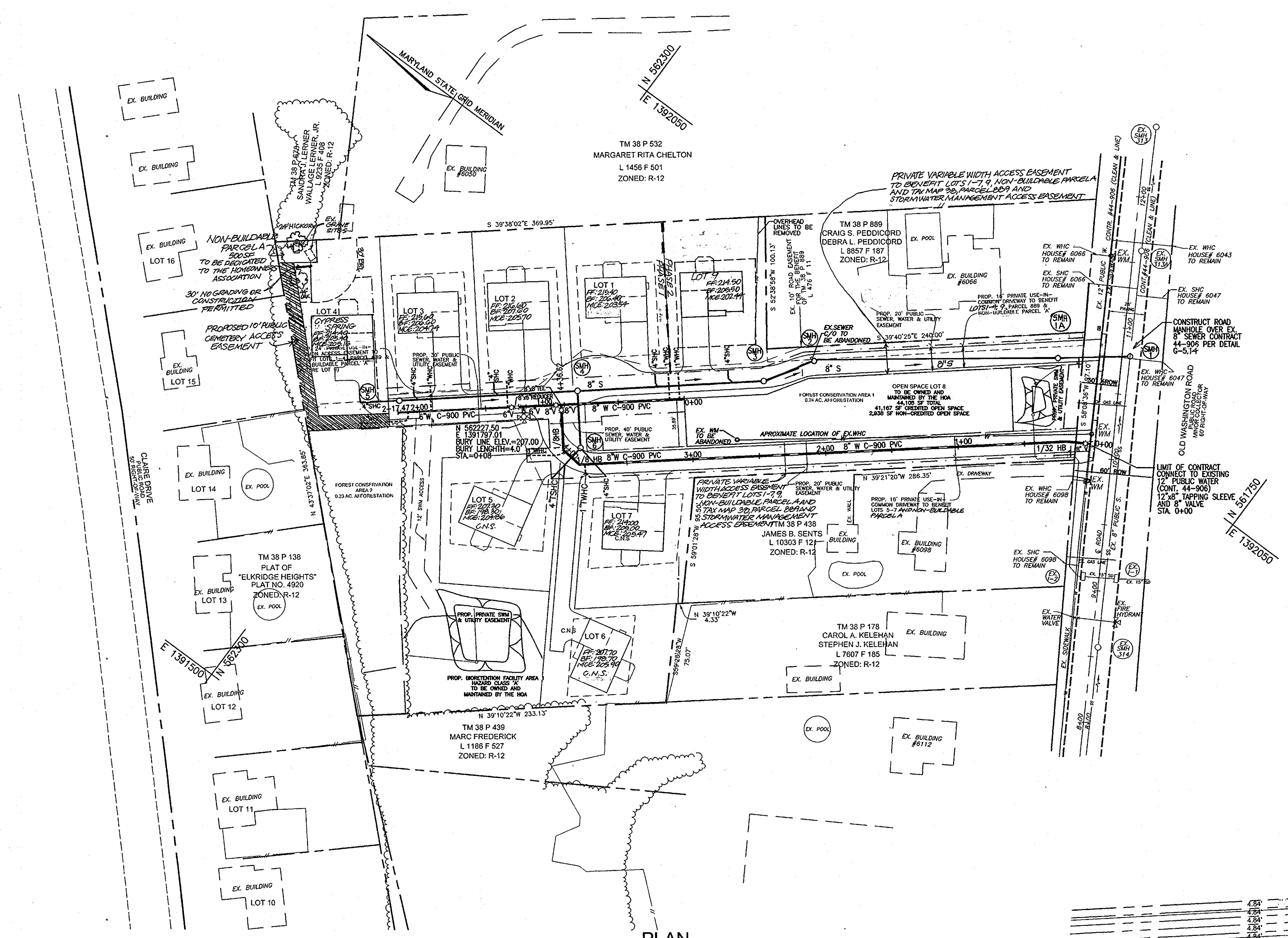

NOTE: LOTS 3, 4, 5 & 6 HAVE 100% SHC SLOPES

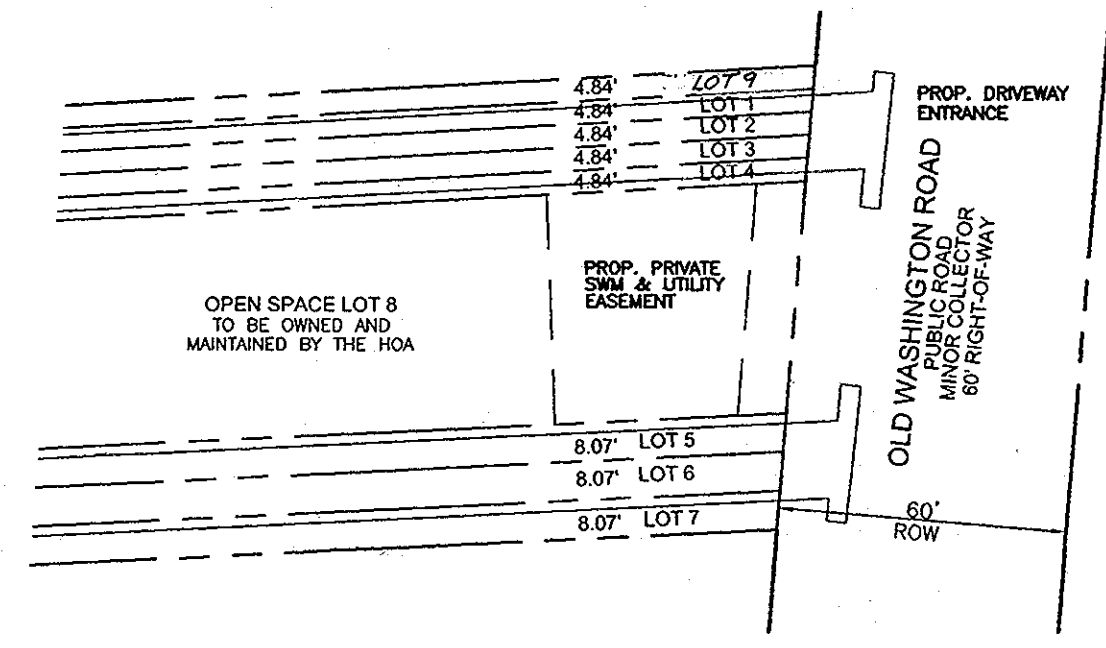

OWNER/DEVELOPER

TRINITY QUALITY HOMES
3675 PARK AVE., STE. 301
ELLICOTT CITY, MARYLAND 21043
(410) 480-0023

DEPARTMENT OF PUBLIC WORKS
HOWARD COUNTY, MARYLAND

Steve C...
CHIEF, BUREAU OF UTILITIES

DEPARTMENT OF PLANNING & ZONING
HOWARD COUNTY, MARYLAND

...
CHIEF, DEVELOPMENT ENGINEERING DIVISION

ROBERT H. VOGEL ENGINEERING, INC.
ENGINEERS • SURVEYORS • PLANNERS
8407 MAIN STREET TEL: 410.461.7666
ELLICOTT CITY, MD 21043 FAX: 410.461.8961

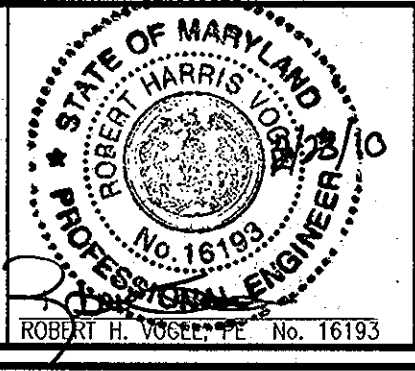

PROFESSIONAL CERTIFICATE

I HEREBY CERTIFY THAT THESE DOCUMENTS WERE PREPARED OR APPROVED BY ME, AND THAT I AM A DULY LICENSED PROFESSIONAL ENGINEER UNDER THE LAWS OF THE STATE OF MARYLAND, LICENSE NO. 16193, EXPIRATION DATE 09-27-2010.

DRN:	KG	DES:	JCO/KG
CHK:	RHV	DATE:	JANUARY 2010
NO.	NO.	REVISION	DATE
2		REVISE PLAN TO REFLECT "AS-BUILT" CONDITIONS OF SMH L, 1A & 2	3/20/11
1		ADD EXISTING GRAVE SITES, NON-BUILDABLE PARCEL A, 10' CEMETERY ACCESS AND PHASE 2 UNIT ADJUST	12/9/2010
		INVERTS BASED ON NEW HOUSE LOCATION LOT 4	

FINAL WATER & SEWER PLAN LAYOUT PLAN
CONTRACT 14-4638-D

600' SCALE MAP NO. 38 BLOCK NO. 3

SOUTH POINT PHASE I & 2
LOTS 1-7 OPEN SPACE LOT 8, LOT 9 AND NON-BUILDABLE PARCEL A

TAX MAP 38 GRID 3
1ST ELECTION DISTRICT

PARCEL 437
HOWARD COUNTY, MARYLAND

SCALE AS SHOWN

SHEET 2 OF 3

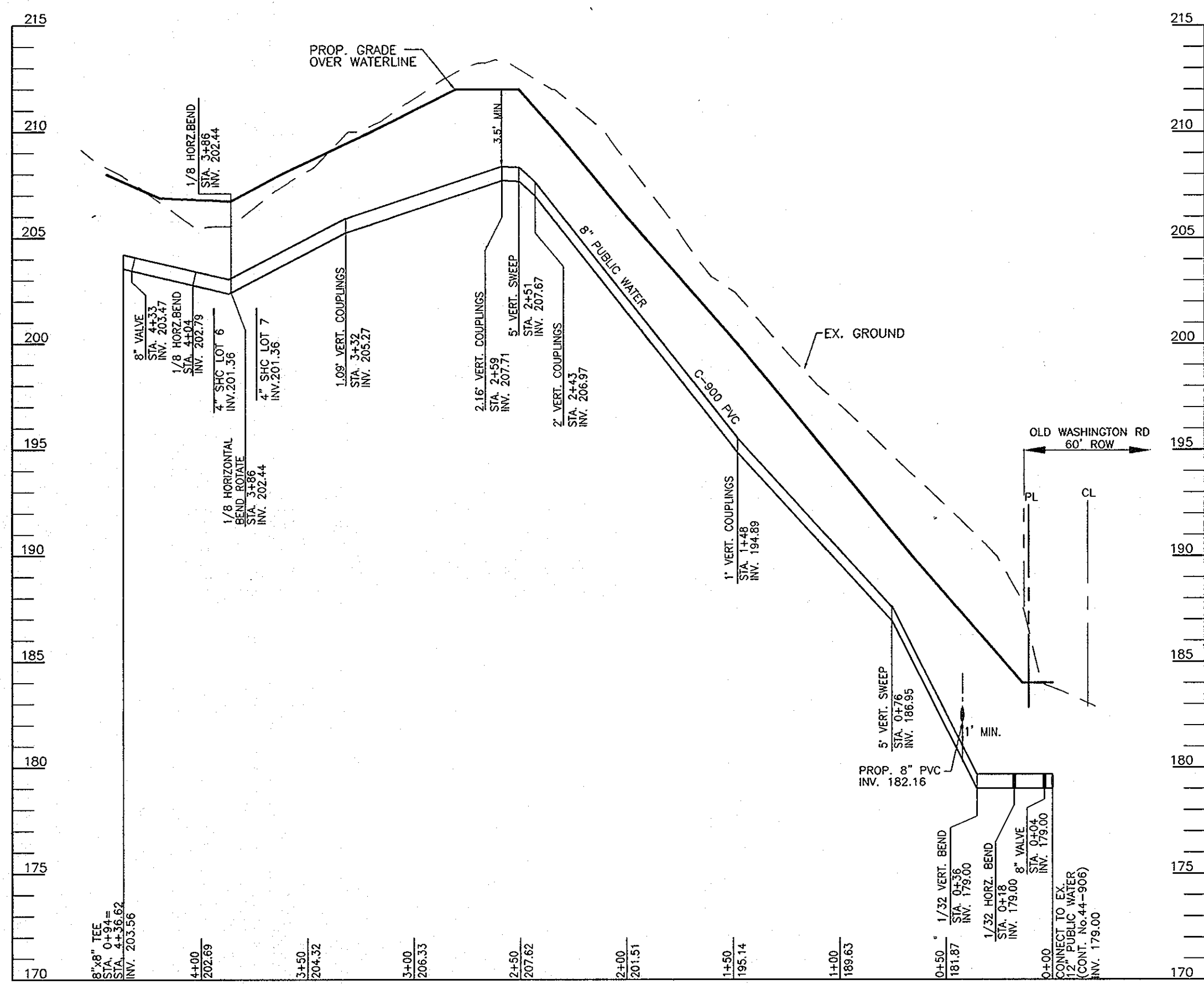

8" PUBLIC WATER PROFILE
SCALE: HORIZONTAL - 1"=50'
VERTICAL - 1"=5'

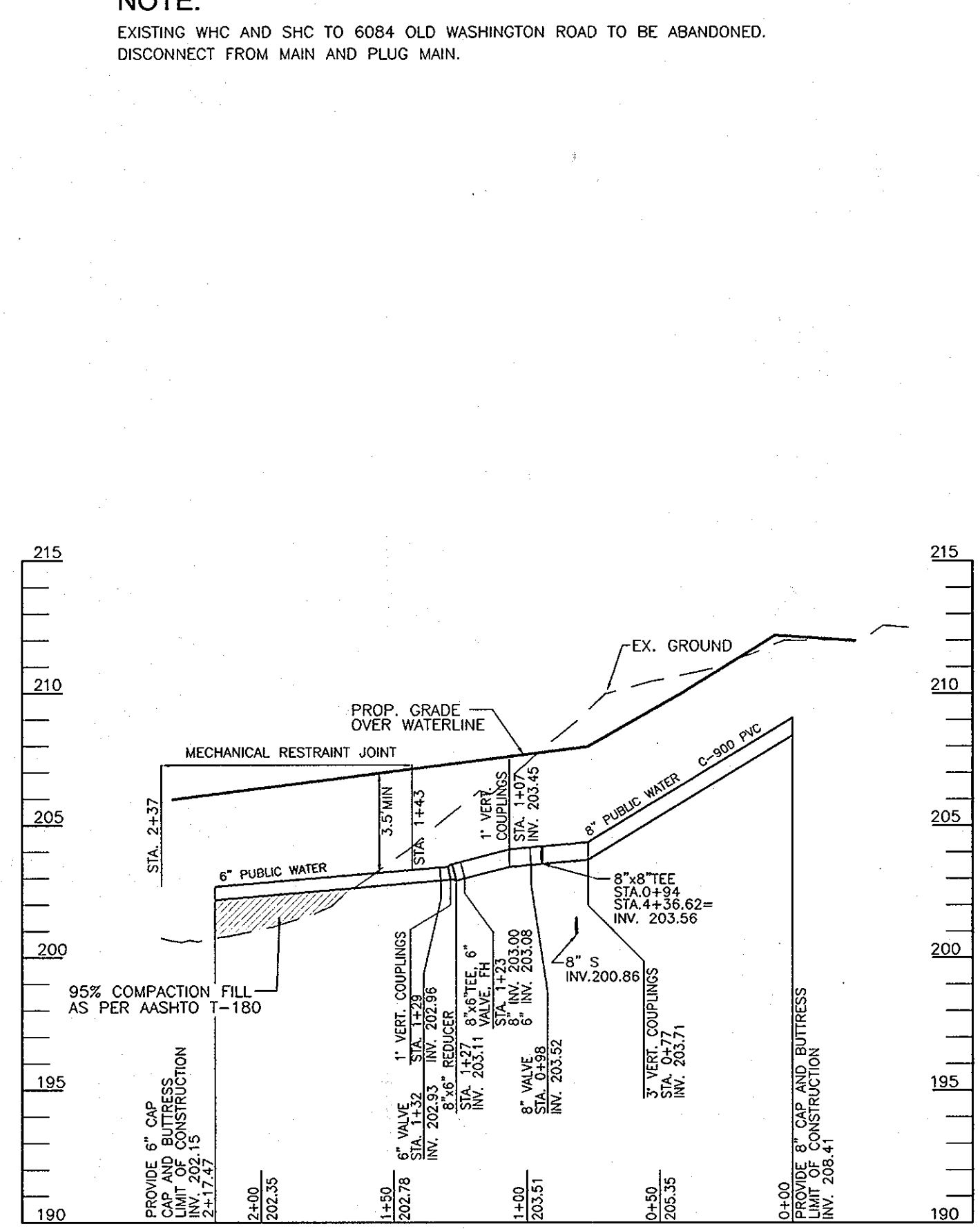

8" & 6" PUBLIC WATER PROFILE
SCALE: HORIZONTAL - 1"=50'
VERTICAL - 1"=5'

SOUTH POINT SEWER CONNECTION TABULATION

LOT #	SLOPE	DIS. @ ROW	DIS. @ UNIT	ELEV. @ ROW	ELEV. @ UNIT	M.C.E.	
1	2%	199.92	11	199.74	69	201.04	208.94
2	2%	201.13	11	201.35	61	202.57	205.07
3	1%	201.96	11	201.67	57	202.24	204.74
4	1%	201.04	30	202.14	52	202.64	205.16
5	1%	201.59	32	201.85	51	202.36	204.86
6	1%	201.93	20	201.81	159	203.40	205.90
7	2%	201.53	29	202.11	43	202.91	205.41
9	2%	198.52	11	198.74	60	199.94	202.44

SEWER MANHOLE SCHEDULE

NO.	TYPE	LOCATION		TOP ELEV.	INV. IN	INV. OUT
		NORTHING	EASTING			
SMH 1	STD. PRECAST MH HO. CO. STD. DET. GS.14	N 561800.65	E 1392107.04	181.64	174.12	173.90
SMH 2	STD. PRECAST MH HO. CO. STD. DET. GS.12	N 562077.00	E 1391961.53	206.15	194.46	193.92
SMH 3	STD. PRECAST MH HO. CO. STD. DET. GS.12	N 562098.42	E 1391926.56	210.00	197.93	197.83
SMH 4	STD. PRECAST MH HO. CO. STD. DET. GS.12	N 562206.70	E 1391836.78	208.27	202.75	202.43
SMH 5	STD. PRECAST MH HO. CO. STD. DET. GS.12	N 562310.08	E 1391750.80	208.68	202.04	201.50
SMH 6	STD. PRECAST MH HO. CO. STD. DET. GS.12	N 562179.05	E 1391803.39	207.09	202.93	201.20
SMH 1A	STD. PRECAST MH HO. CO. STD. DET. GS.12	N 561931.02	E 1392073.36	185.64	177.57	177.37

PUBLIC WATER MAIN

STA.	FITTING
0+00	12"x8" TAPPING SLEEVE, AND 8" VALVE
0+04	8" VALVE
0+18	8" 1/32 HORIZONTAL BEND
3+86	8" 1/8 HORIZONTAL BEND
4+04	8" 1/8 HORIZONTAL BEND
4+33	8" VALVE
4+36.62	8"x8" CROSSING
0+00	8" CAP & BUTTRISS
0+94	8"x8" TEE
0+98	8" VALVE
1+23	8"x6" TEE, 6" VALVE, AND FH
1+27	8"x6" REDUCER
1+32	6" VALVE
2+17.47	6" CAP & BUTTRISS

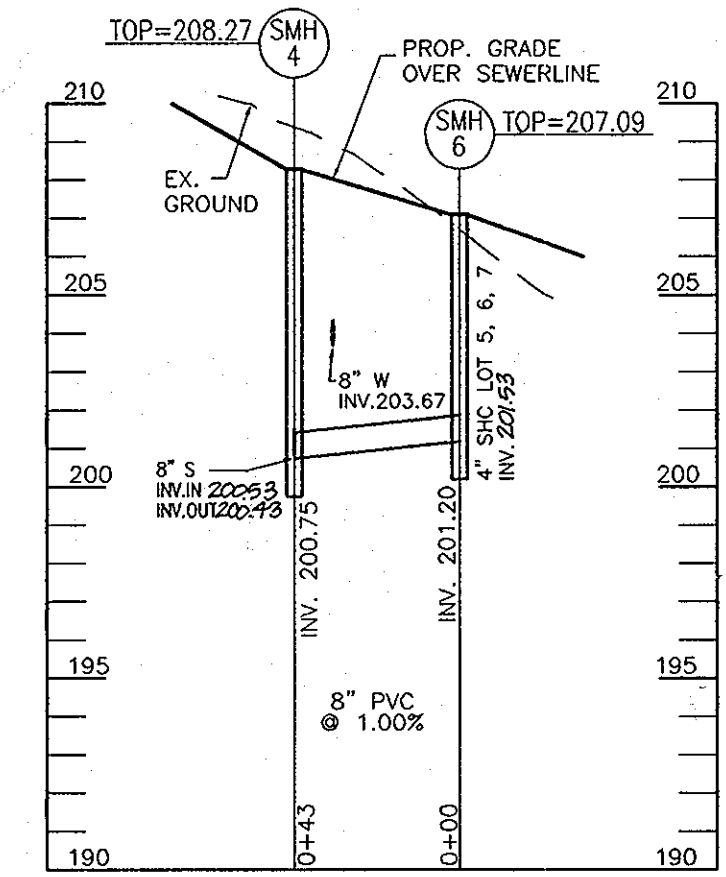

8" PUBLIC SEWER PROFILE
SCALE: HORIZONTAL - 1"=50'
VERTICAL - 1"=5'

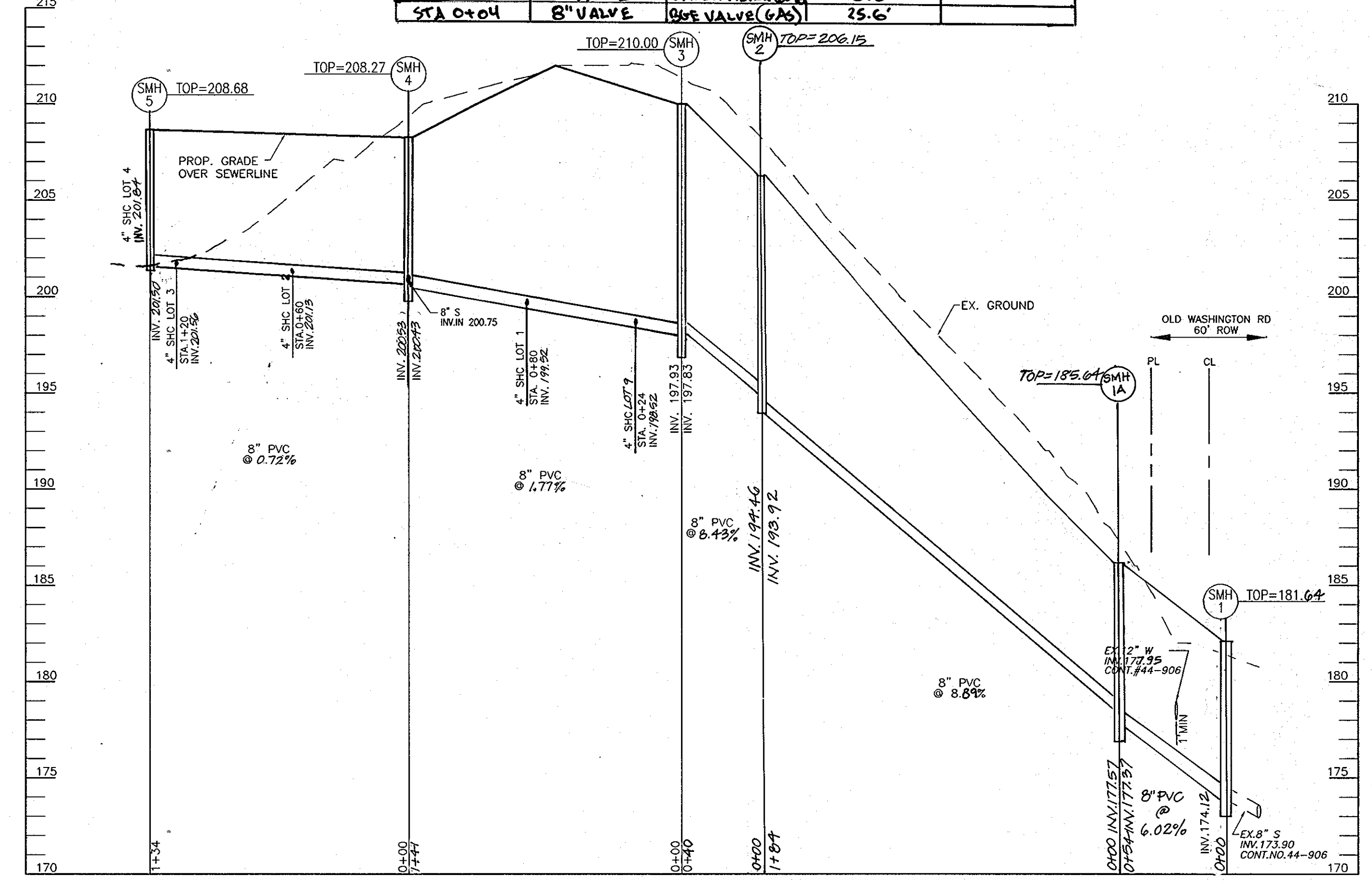

8" PUBLIC SEWER PROFILE
SCALE: HORIZONTAL - 1"=50'
VERTICAL - 1"=5'

SEWER HOUSE CONNECTION AS-BUILT LOCATION TABLE

LOT NUMBER	ADDRESS	LOCATION DIMENSION 1	LOCATION DIMENSION 2
LOT 1	SMH #3-82.4'	SMH #3-82.4'	SMH #4-60.6'
LOT 2	SMH #4-62.4'	SMH #4-62.4'	FH-35.3'
LOT 3		SMH #5-15.4'	WHC LOT #3-11.5'
LOT 4		SMH #6-29.8'	WHC LOT #4-16.5'
LOT 5		FH-51.9'	SMH #4-72.2'
LOT 6		SMH #5-69.5'	WHC LOT #7-74.7'
LOT 7		SMH #4-70.7'	WHC LOT #7-12.8'
LOT 9		SMH #3-29.3'	WHC LOT #9-38.0'

WATER HOUSE CONNECTION AS-BUILT LOCATION TABLE

LOT NUMBER	ADDRESS	LOCATION DIMENSION 1	LOCATION DIMENSION 2
LOT 1		SMH #3-73.5'	SMH #4-69.6'
LOT 2		SMH #4-54.1'	FH-31.1'
LOT 3		SMH #5-23.4'	SHC LOT #3-11.5'
LOT 4		SMH #5-34.5'	SHC LOT #4-16.5'
LOT 5		FH-27.4'	SMH #4-64.0'
LOT 6		SMH #4-69.0'	WHC LOT #7-8.3'
LOT 7		SMH #4-68.7'	WHC LOT #7-12.8'
LOT 9		SMH #3-65.2'	SHC LOT #9-38.0'

CONTRACT # 14-4638-D SOUTH POINT PHASE 1 & 2

VALVES	FROM	TO	DISTANCE	REMARKS
6"	G" VALVE	FH	8.2'	
STA 1+32	G" VALVE	G" VALVE	10.6'	
6"	G" VALVE	FH	13.7'	
STA 1+28	G" VALVE	G" VALVE	10.6'	
8"	B" VALVE	FH	26.8'	
STA 4+33	B" VALVE	B" VALVE	7.1'	
8"	B" VALVE	FH	29.5'	
STA 0+98	B" VALVE	B" VALVE	7.1'	
8"	B" VALVE	WATER METER	26.8'	
STA 0+04	B" VALVE	6" VALVE (GAS)	25.6'	

NOTE:
EXISTING WHC AND SHC TO 6084 OLD WASHINGTON ROAD TO BE ABANDONED.
DISCONNECT FROM MAIN AND PLUG MAIN.

OWNER/DEVELOPER

TRINITY QUALITY HOMES
3675 PARK AVE., STE. 301
ELLICOTT CITY, MARYLAND 21043
(410) 480-0023

DEPARTMENT OF PUBLIC WORKS
HOWARD COUNTY, MARYLAND
Steve C. ...
CHIEF, BUREAU OF UTILITIES

DEPARTMENT OF PLANNING & ZONING
HOWARD COUNTY, MARYLAND
...
CHIEF, DEVELOPMENT ENGINEERING DIVISION

ROBERT H. VOGEL ENGINEERING, INC.
ENGINEERS • SURVEYORS • PLANNERS
8407 MAIN STREET
ELLICOTT CITY, MD 21043
TEL: 410.461.7666
FAX: 410.461.8961

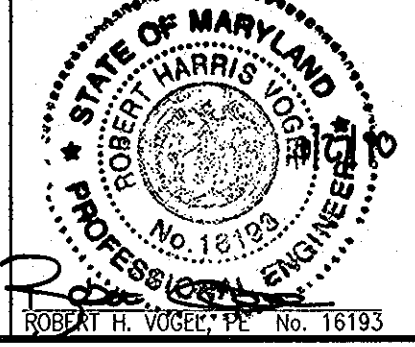

PROFESSIONAL CERTIFICATE
I HEREBY CERTIFY THAT THESE DOCUMENTS WERE PREPARED OR APPROVED BY ME AND THAT I AM A DULY LICENSED PROFESSIONAL ENGINEER UNDER THE LAWS OF THE STATE OF MARYLAND, LICENSE NO. 15193
EXPIRATION DATE 09-27-2010
DRN: KG DES: JCO/KG
CHK: RHV
DATE: JANUARY 2010

NO.	REVISION	DATE
3	AS-BUILT	9/1/2012
2	REVISE PLAN TO REFLECT "AS-BUILT" CONDITIONS OF SMH 1, 1A & 2	3/28/11
1	ADD EXISTING GRAVE SITES, NON-BUILDABLE PARCEL A, 10' CEMETERY ACCESS AND PHASE 2 UNIT, ADJUST INVERTS BASED ON NEW HOUSE LOCATION LOT 4	12/19/2010

FINAL WATER & SEWER PLAN
WATER & SEWER PROFILES
CONTRACT 14-4638-D

SOUTH POINT PHASE 1 & 2
LOTS 1-7 OPEN SPACE LOT 8, LOT 9
AND NON-BUILDABLE PARCEL A

SCALE AS SHOWN
SHEET 3 OF 3
TAX MAP 38 GRID 3
1ST ELECTION DISTRICT
PARCEL 437
HOWARD COUNTY, MARYLAND