

**FIRE HYDRANT TEE CHART**

FIT	NAD '83' M COORDINATES
A-1	N 540910.9445 E 1330130.3300
A-2	N 541131.0832 E 1330212.7807
A-3	N 541540.3461 E 1330305.1991
B-1	N 541042.0809 E 1331694.8722
B-2	N 541470.4740 E 1331861.6814

**FITTING CHART**

STATION	FITTING	NAD '83' M COORDINATES
<b>WATER MAIN 'A'</b>		
0+00	8" x 8" T.	N 540715.6 E 1330054.5
3+36	8" x 8" T.	N 541030.4 E 1330171.9
5+04	8" x 8" T.	N 541187.8 E 1330230.6
6+42	8" x 8" T.	N 541317.1 E 1330278.9
8+40	8" x 8" T.	N 541502.6 E 1330348.1
<b>WATER MAIN 'B'</b>		
0+43	8" 1/2 H.B.	N 540965.5 E 1337527.9
1+04	8" 1/2 H.B.	N 540620.7 E 1337502.7
9+40	8" 1/2 H.B.	N 541450.7 E 1337812.3
10+44	8" 1/2 H.B.	N 541475.0 E 1337861.0

NOTE: NO IMPROVEMENTS SHALL BE CONSTRUCTED OR PLACED WITHIN THE PUBLIC WATER, SEWER AND UTILITY EASEMENTS WHICH WILL IMPEDE OR HINDER ACCESS TO PUBLIC WATER AND SEWER, SUCH AS AIR CONDITIONING UNITS, FIREPLACE CHIMNEYS, DECKS, FENCING, FOUNDATION PLANTINGS AND TREES.

SEE SHEET 3 OF 3 FOR PROFILES

**AS BUILT**  
 DATE: JANUARY 2010

PREPARED FOR:  
 ST. JOHN PROPERTIES  
 2560 LORD BALTIMORE DR.  
 BALTIMORE, MD 21244  
 ATTN: RAMON BENITEZ  
 PH: 410-788-0100

DEPARTMENT OF PUBLIC WORKS HOWARD COUNTY, MARYLAND Chief, Bureau of Utilities: <i>Silva C. Lewis</i> 7/1/09	DEPARTMENT OF PLANNING AND ZONING HOWARD COUNTY, MARYLAND Chief, Development Engineering Division: <i>Mark P. ...</i> 7/2/09	<b>GLWGUTSCHICK LITTLE &amp; WEBER, P.A.</b> CIVIL ENGINEERS, LAND SURVEYORS, LAND PLANNERS, LANDSCAPE ARCHITECTS 3909 NATIONAL DRIVE - SUITE 250 - BURTONSVILLE OFFICE PARK BURTONSVILLE, MARYLAND 20866 TEL: 301-421-4024 BAL: 410-980-1820 DC/VA: 301-989-2524 FAX: 301-421-4186	DATE: JUNE, 2009 G.L.W. No. 09015 PROFESSIONAL CERTIFICATION: I HEREBY CERTIFY THAT THESE PLANS WERE PREPARED OR APPROVED BY ME AND THAT I AM A DULY LICENSED PROFESSIONAL ENGINEER UNDER THE LAWS OF THE STATE OF MARYLAND, LICENSE NO. 17414 EXP. DATE: May 28, 2011	WATER EXTENSION PLAN 60' SCALE MAP NO. 48 BLOCK NO. 4	<b>MAPLE LAWN FARMS</b> CONTRACT No. 24-4624-D WESTSIDE DISTRICT - AREA 1 PARCELS 'B-12' THRU 'B-17', NON-BUILDABLE PARCEL 'L' AND OPEN SPACE LOT 2 (A RESUBDIVISION OF PARCEL B-3 AND NON-BUILDABLE PARCEL 7 AND A REVISION TO OPEN SPACE LOT 1, MAPLE LAWN FARMS, WESTSIDE DISTRICT - AREA 1, PLAT NOS. 19868 THRU 19870) HOWARD COUNTY, MARYLAND ELECTION DISTRICT No. 5	SCALE: 1"=50' SHEET: 2 OF 3
---	--	---	---	--	--	--------------------------------

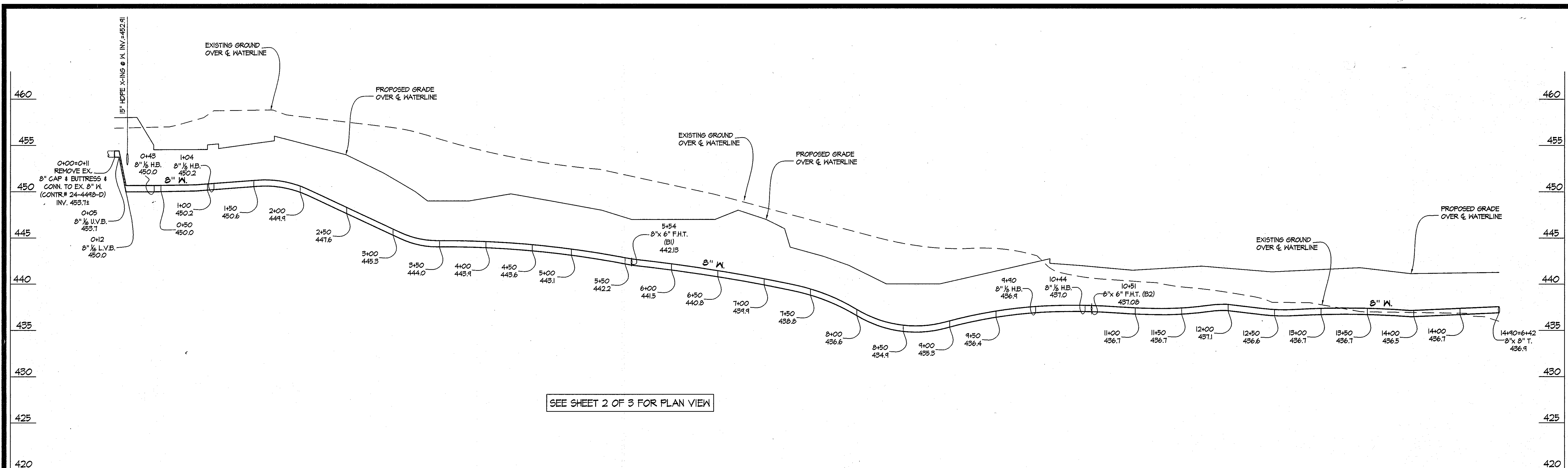

WATERLINE 'B'

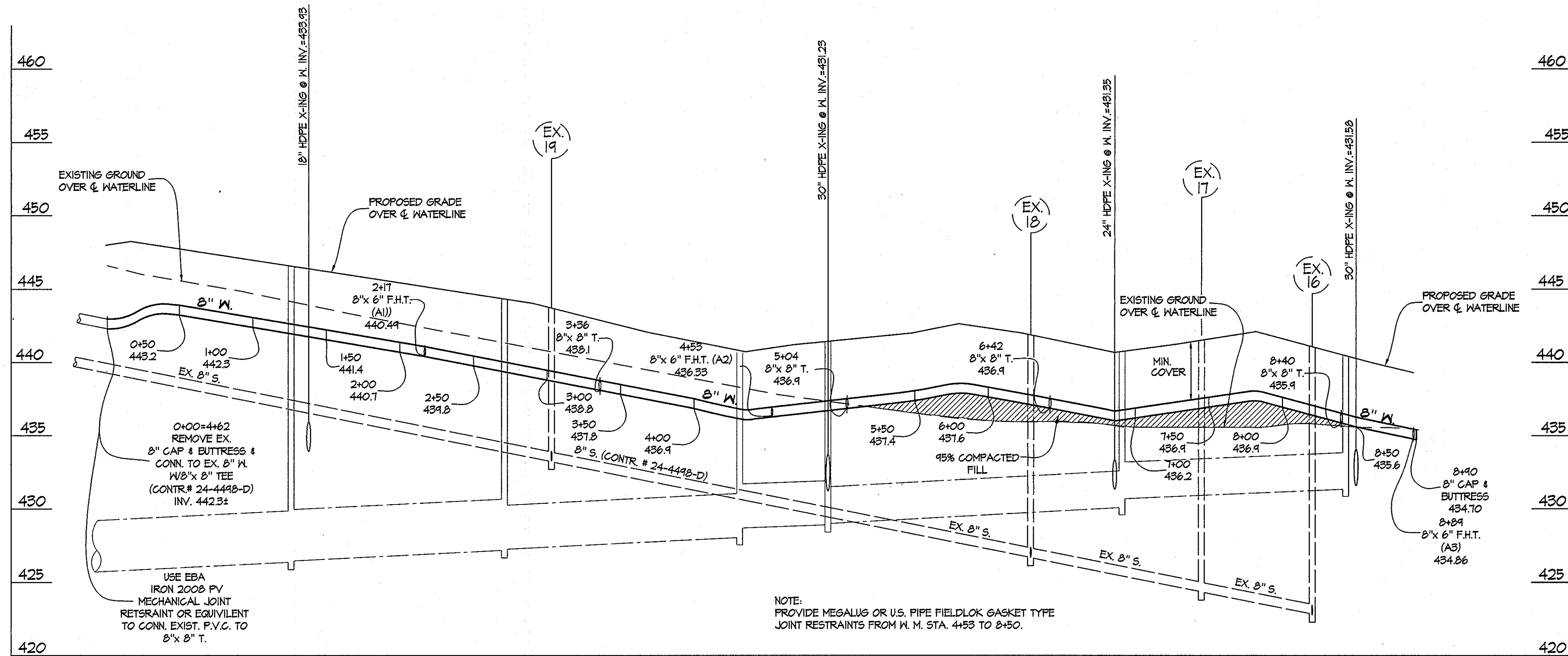

WATERLINE 'A'

PROFILE SCALES:  
HORIZONTAL: 1" = 50'  
VERTICAL: 1" = 5'

**AS BUILT**  
DATE: JANUARY 2010

PREPARED FOR:  
ST. JOHN PROPERTIES  
2560 LORD BALTIMORE DR.  
BALTIMORE, MD 21244  
ATTN: RAMON BENITEZ  
PH: 410-788-0100

<p>DEPARTMENT OF PUBLIC WORKS HOWARD COUNTY, MARYLAND</p> <p><i>Silva C. Carr</i> 7/10/09 CHIEF, BUREAU OF UTILITIES DATE</p>	<p>DEPARTMENT OF PLANNING AND ZONING HOWARD COUNTY, MARYLAND</p> <p><i>William J. Pennington</i> 7/20/09 CHIEF, DEVELOPMENT ENGINEERING DIVISION DATE</p>	<p><b>GLW</b> GUTSCHICK LITTLE &amp; WEBER, P.A. CIVIL ENGINEERS, LAND SURVEYORS, LAND PLANNERS, LANDSCAPE ARCHITECTS 3909 NATIONAL DRIVE - SUITE 250 - BURTONSVILLE OFFICE PARK BURTONSVILLE, MARYLAND 20866 TEL: 301-421-4024 BALT. 410-880-1820 DC/VA: 301-989-2524 FAX: 301-421-4186</p> <p>L:\CAD\DRAWINGS\33067\09015\NS\FINAL\NS\09015 WD-03.dwg DES. WJS DRN. WJS CHK. DDS</p>	<p>DATE: JUNE, 2009</p> <p>PROFESSIONAL CERTIFICATION I HEREBY CERTIFY THAT THESE PLANS WERE PREPARED OR APPROVED BY ME, AND THAT I AM A DULY LICENSED PROFESSIONAL ENGINEER UNDER THE LAWS OF THE STATE OF MARYLAND, LICENSE NO. 124124 EXP. DATE: May 22, 2011</p> <p>G.L.W. No. 09015</p> <p><i>Professional Seal</i></p>	<table border="1"> <tr> <th>BY</th> <th>NO</th> <th>REVISION</th> <th>DATE</th> </tr> <tr> <td> </td> <td> </td> <td> </td> <td> </td> </tr> </table>	BY	NO	REVISION	DATE					<p>WATER EXTENSION PROFILES</p> <p>600' SCALE MAP NO. 48 BLOCK NO. 4</p>	<p><b>MAPLE LAWN FARMS</b> CONTRACT No. 24-4624-D WESTSIDE DISTRICT - AREA 1 PARCELS 'B-12' THRU 'B-17', NON-BUILDABLE PARCEL 'L' AND OPEN SPACE LOT 2 (A RESUBDIVISION OF PARCEL 'B-2' AND NON-BUILDABLE PARCEL 'L' AND A REVISION TO OPEN SPACE LOT 2, MAPLE LAWN FARMS, WESTSIDE DISTRICT - AREA 1, PLAT NOS. 19868 THRU 19870) HOWARD COUNTY, MARYLAND ELECTION DISTRICT No. 5</p>	<p>SCALE: 1"=50' SHEET: 3 OF 3</p>
BY	NO	REVISION	DATE												