

NO.	TITLE
1	TITLE SHEET
2	PUBLIC WATER & SEWER PLAN
3	PUBLIC WATER & SEWER PLAN
4	PROFILES OF PUBLIC WATER LINES
5	PROFILES OF PUBLIC WATER LINE & FIRE HYDRANTS
6	PROFILES OF PUBLIC SEWER LINES
7	WALL SECTION
8	WALL ELEVATIONS

PUBLIC WATER AND SEWER PLANS DORSEY RUN INDUSTRIAL CENTER NORTH SIDE REDEVELOPMENT MONTEVIDEO ROAD AND FUTURE DORSEY RUN ROAD ELKRIDGE, HOWARD COUNTY, MD CONTRACT NO. 14-4602-D 1st ELECTION DISTRICT

NOTE: REDLINE CHANGES ARE BASED ON DESIGN ACCEPTANCE, NOT CONSTRUCTED WATER MAIN. USING STANDARD PROCEDURES, CID NEEDS TO VERIFY AND SIGN OFF ON IN-FIELD CONDITIONS THROUGH THE AS-BUILT PROCESS AND PER THEIR COMPLIANCE GUIDELINES. BID CANNOT ASSUME RESPONSIBILITY FOR APPROVING IN-FIELD CONDITIONS THAT WERE SUPPOSED TO BE DONE AS AN AS-BUILT APPROVED BY CID.

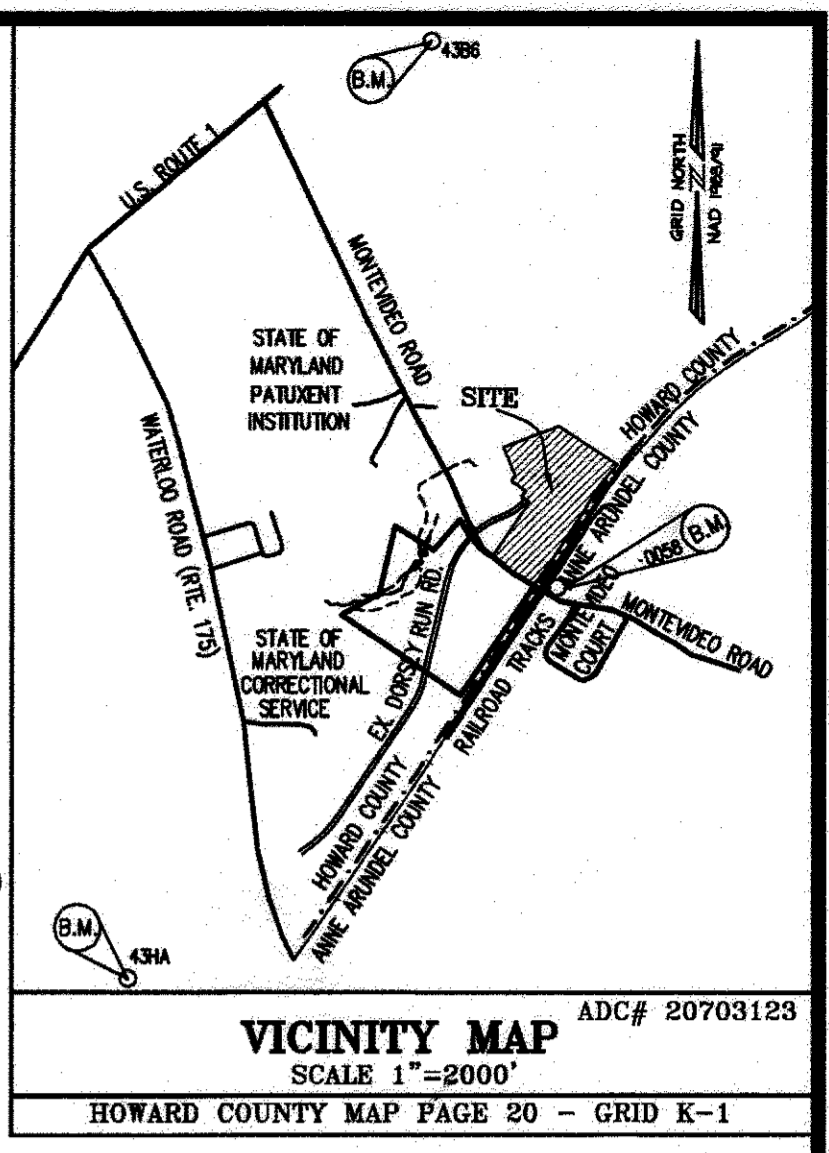

QUANTITIES				
ITEMS	QUANTITIES ESTIMATED	AS-BUILT		MANUFACTURER/SUPPLIER
		QUANTITIES	TYPE	
8" WATER (C900 PVC DR18)	3421 LF			
8" VALVES	10			
8"x8" TEES	5			
8"x8" T.S.&V.	1			
FIRE HYDRANT, TEES & VALVES	7			
6" WATER (C900 PVC DR18)	115 LF			
8" SEWER (PVC)	10 LF			

*QUANTITIES SHOWN ARE FOR PUBLIC PIPE ONLY

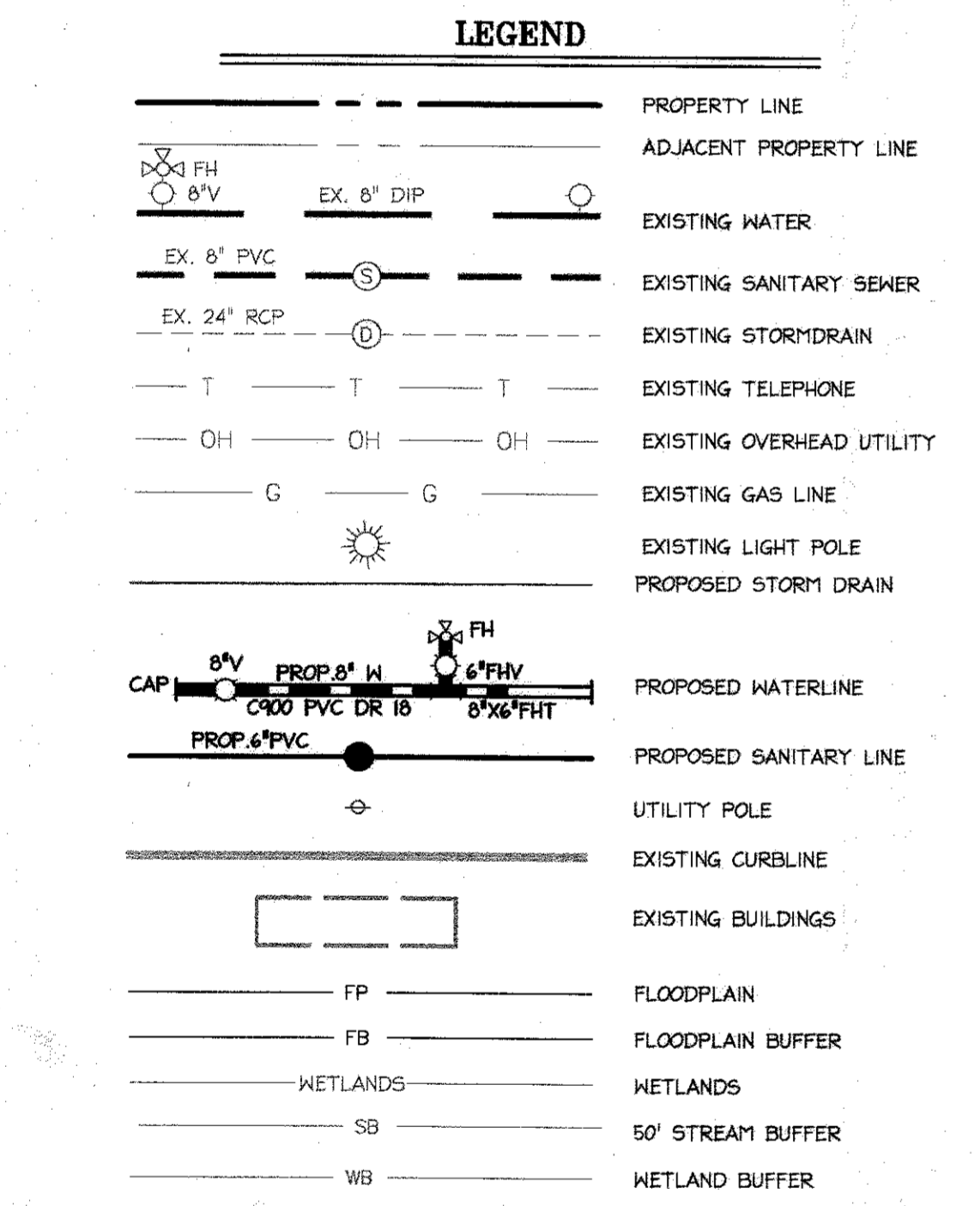

BENCHMARK

Horizontal Datum: Maryland State Coordinates, NAD 83
Vertical Datum: MVD 88
Howard County Monument 431A
NS40761.72, E1373837.37, Elev. 224.90
Howard County Monument 4366
NS50601.61, E1376866.05, Elev. 210.56
Howard County Monument 0058
NS44813.61, E1378390.05, Elev. 157.10

SITE ANALYSIS

- TOTAL AREA OF PARCELS: 1599153 SQ. FT. (36.71 AC.)
- ZONING: M-2 (MANUFACTURING HEAVY)
- EXISTING USE: ONE WAREHOUSE
- PROPOSED USE: TWO (2) WAREHOUSES (MANUFACTURING/INDUSTRIAL USES)
- BUILDING DATA: PROP. BLDG. "5" - 82,800 SF, PROP. BLDG. "4" - 77,000 SF
- PARKING DATA: N/A
- IMPERVIOUS AREA: 8.29 ACRES
- DEED REFERENCE: 6457/258
PLAT REFERENCE: N/A
- RELATED FILES FOR THIS SITE: SDP 08-116
- ELECTION DISTRICT NO. 1, HOWARD COUNTY MARYLAND
- TAX MAP: 43, GRID: 16, TAX PARCELS: 97,344,346,441 & 572 (PARCEL # 1,2,3,8,9 & 12 AS REFERENCED DEED 6457/258)
- AREA OF DISTURBANCE: 12.61 ACRES,
- WATER ZONE: 400
TEST GRADIENT: 550



PROFESSIONAL CERTIFICATION
I HEREBY CERTIFY THAT THESE DOCUMENTS WERE PREPARED OR APPROVED BY ME, AND THAT I AM A DULY LICENSED PROFESSIONAL ENGINEER UNDER THE LAWS OF THE STATE OF MARYLAND.
SIGNATURE OF ENGINEER: *William R. Zink*
WILLIAM R. ZINK, P.E.
MD LICENSE NUMBER: 20587
EXPIRATION DATE: 09-06-2016
DATE: 7/28/16

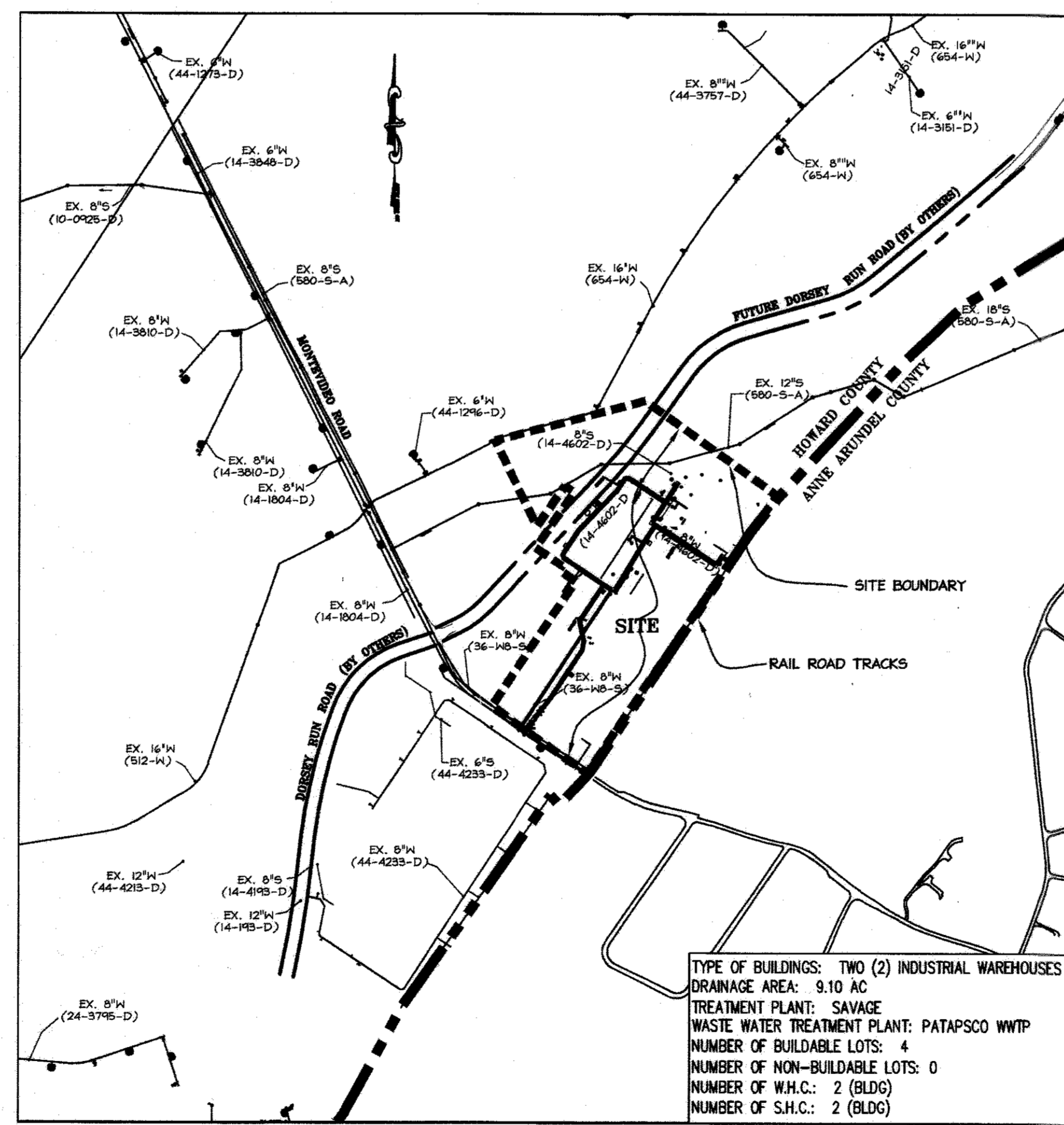

LOCATION MAP SCALE: 1"=600'

OWNER / DEVELOPER
ENTER PROPERTY GROUP, LLC
SOLE TRUSTEE FOR MONTEVIDEO REALTY BUSINESS TRUST
2260 BUTLER PIKE, SUITE #200
PLYMOUTH MEETING, PENNSYLVANIA 19462
TEL. (610) 828-3200

PART II - WATER CONT'D

- TRACER WIRES AND CONTINUITY TEST STATIONS SHALL BE INSTALLED ON ALL DIP AND PVC WATER MAINS IN ACCORDANCE WITH THE HOWARD COUNTY DESIGN MANUAL.
- FOR PVC WATER MAINS, ALL RECORDS FOR THE QUALITY CONTROL AND QUALIFICATION TEST REQUIREMENTS NOTED IN SECTION 5.1 OF THE AWWA STANDARD C900 FOR PVC PRESSURE PIPE SHALL BE SUBMITTED WITH THE PIPE MATERIAL CERTIFICATIONS OR SHOP DRAWINGS PRIOR TO APPROVAL OF THE MATERIAL FOR USE. THE TEST RECORDS SHALL BE FOR THE PIPE TO BE INSTALLED UNDER THIS CONTRACT. ALL PVC PIPE SHALL CONTAIN MARKINGS TO ALLOW CROSS REFERENCING OF THE PIPE SUPPLIED TO THE TEST RECORDS RECEIVED.
- UNLESS OTHERWISE NOTED ON THE PLANS OR IN THE SPECIFICATIONS SACRIFICIAL ANODES SHALL BE INSTALLED ON ALL VALVES AND METALLIC FITTINGS USED WITH PVC WATER MAINS IN ACCORDANCE WITH VOLUME IV, STANDARD SPECIFICATIONS AND DETAILS FOR CONSTRUCTION. SEVENTEEN (17) POUND MAGNESIUM ANODES SHALL BE INSTALLED ON ALL VALVES AND DUCTILE IRON STEEL FITTINGS INCLUDING RESTRAINTS AND HARNESSES. TWELVE (12) POUND ZINC ANODES SHALL BE INSTALLED ON ALL STAINLESS STEEL FITTINGS AND SADDLES USED WITH PVC MAINS. ALL TEES USED WITH PVC MAINS SHALL BE DUCTILE IRON.
- PROPER ASSEMBLY OF GASKETED PVC PIPE JOINTS: THE MANUFACTURER'S INSERTION LINE OF GASKETED PVC PIPE JOINTS INDICATES THE MAXIMUM DEPTH OF INSERTION OF THE SPIGOT INTO THE BELL. AFTER ASSEMBLY OF THE JOINT, THE INSERTION LINE SHALL REMAIN VISIBLE. DUAL INSERTION LINES ON GASKETED PVC PIPE INDICATE THE MAXIMUM AND MINIMUM DEPTH OF INSERTION OF THE SPIGOT INTO THE BELL. THE CONTRACTOR SHALL NOT OVER INSERT OR OVER HOME THE SPIGOT INTO THE BELL OF PVC PIPE.
- ALL CHANGES IN HORIZONTAL OR VERTICAL DIRECTION OF THE PVC PIPE SHALL BE MADE WITH STANDARD BENDS, 5-DEGREE SWEEPS OR HIGH DEFLECTION (HD) COUPLINGS. NO BENDING OF THE PIPE OR DEFLECTING OF PVC PIPE JOINTS IS PERMITTED. WHERE HIGH DEFLECTION COUPLINGS OR 5-DEGREE SWEEPS ARE PERMITTED, THE CONTRACTOR SHALL PROVIDE ONE FULL PIPE LENGTH (20-FOOT LONG) ON EITHER SIDE OF THE HIGH DEFLECTION COUPLING OR 5-DEGREE SWEEP. THE CONTRACTOR SHALL USE A VIBRATORY PLATE COMPACTOR OR OTHER APPROVED MEANS TO THOROUGHLY COMPACT THE #57 STONE ON BOTH SIDES OF THE HIGH DEFLECTION COUPLING OR 5-DEGREE SWEEP, TAKING CARE NOT TO USE COMPACTOR EQUIPMENT DIRECTLY OVER THE FITTING.
- PVC HIGH DEFLECTION COUPLINGS SHALL BE LIMITED TO A TOTAL DEFLECTION OF 3-DEGREES (1 1/2-DEGREE ON EITHER END OF THE COUPLING). SHALL BE RATED FOR A MINIMUM 200 PSI MEETING THE REQUIREMENTS OF AWWA C900, SHALL HAVE A MINIMUM LAY LENGTH OF 9-INCHES AND SHALL HAVE CENTER STOPS. PVC HIGH DEFLECTION COUPLINGS SHALL BE CERTAINTIEED PVC HIGH DEFLECTION (HD) STOP COUPLINGS OR EQUAL.
- FIVE DEGREE SWEEPS SHALL BE BELL BY SPIGOT, RATED FOR A MINIMUM 225 PSI, DR 18 MEETING THE REQUIREMENTS OF AWWA C900 AND SHALL BE MULTI FITTINGS (PEX) BLUE BRUTE OR 18 OR EQUAL.
- WHEN PVC HIGH DEFLECTION COUPLINGS OR PVC 5-DEGREE SWEEPS ARE USED TO FACILITATE CHANGES IN HORIZONTAL OR VERTICAL ALIGNMENTS OF AWWA C900 PVC PIPELINES, THE CONTRACTOR SHALL INSTALL DEVICES FOR THE PREVENTION OF OVER-INSERTION OF THE PVC PIPE SPIGOTS OR PLAIN ENDS INTO THE PUSH ON BELL JOINT ON BOTH SIDES OF THE HIGH DEFLECTION COUPLINGS AND 5-DEGREE SWEEPS. BELL STOPS SHALL BE PLACED AT THE PROPER INSERTION LINE FOR THE FITTING. THE BELL STOP SHALL BE MANUFACTURED OF DUCTILE IRON AND INCORPORATE AN EXPANSION RETENTION SPRING TO ALLOW FOR PIPE EXPANSION AND CONTRACTION. THE BELL STOPS SHALL BE SERIES 5000 MEGA-STOP, AS MANUFACTURED BY EBAA INC, INC. OR APPROVED EQUAL.

ADDRESS CHART		
LOT/PARCEL#	STREET ADDRESS	BUILDING
1	7595 MONTEVIDEO ROAD, JESSUP, MD	EX. BLDG C
3	7587 MONTEVIDEO ROAD, JESSUP, MD	PROP. BLDG 5
2	7591 MONTEVIDEO ROAD, JESSUP, MD	PROP. BLDG 4

PERMIT INFORMATION CHART			
SUBDIVISION NAME	SECTION/AREA	LOT/PARCEL#	PARCELS
DORSEY RUN INDUSTRIAL CENTER		1,2,3,8,9,12	
PLAT#	GRID#	ZONING	TAX MAP#
L6457, F.258	16	M-2	43
ELECT. DISTR.	CENSUS TRACT	WATER CODE	SEWER CODE
1ST	6012.02	400(TG 550)	801

GENERAL NOTES

- APPROXIMATE LOCATIONS OF EXISTING MAINS ARE SHOWN. THE CONTRACTOR SHALL TAKE ALL NECESSARY PRECAUTIONS TO PROTECT EXISTING MAINS AND SERVICES AND MAINTAIN UNINTERRUPTED SUPPLY. ANY DAMAGE INCURRED SHALL BE REPAIRED IMMEDIATELY TO THE SATISFACTION OF THE ENGINEER AT THE CONTRACTOR'S EXPENSE.
- TOPOGRAPHICAL SURVEYS WERE PERFORMED ON 01-08 BY christopher consultants, Ltd.
- THE COORDINATES SHOWN ON THE DRAWINGS ARE BASED ON MARYLAND STATE REFERENCE SYSTEM NAD'83/91' AS PROJECTED BY HOWARD COUNTY GEODETIC CONTROL STATIONS NO. 431A, NO. 0058, AND NO.4366. ALL VERTICAL CONTROLS ARE BASED ON NAVD'88 VERTICAL CONTROLS PROVIDED ON THE DRAWING ARE NORTHING 540761.7148 SFT, EASTING 1373837.3381 SFT, ELEVATION 224.213 SFT.
- ALL PIPE ELEVATIONS SHOWN ARE INVERT ELEVATIONS UNLESS OTHERWISE NOTED ON THE PLANS.
- CLEAR ALL UTILITIES BY A MINIMUM OF 12". CLEAR ALL POLES BY 5'-0" MINIMUM OR TUNNEL AS REQUIRED UNLESS OTHERWISE NOTED. THE OWNER HAS CONTACTED THE UTILITY COMPANIES AND HAS MADE ARRANGEMENTS FOR BRACING OF POLES AS SHOWN ON THE DRAWINGS. IN THE EVENT THE CONTRACTOR'S WORK REQUIRES THE BRACING OF ADDITIONAL POLES, ANY COST INCURRED BY THE OWNER FOR BRACING OF ADDITIONAL POLES OR DAMAGES SHALL BE DEDUCTED FROM MONIES OWED THE CONTRACTOR. THE CONTRACTOR SHALL COORDINATE WITH THE UTILITY COMPANIES TO SCHEDULE THE BRACING OF THE POLES.
- FOR DETAILS NOT SHOWN ON THE DRAWINGS, AND FOR MATERIALS AND CONSTRUCTION METHODS USE HOWARD COUNTY DESIGN MANUAL, VOLUME IV, STANDARD SPECIFICATIONS AND DETAIL FOR CONSTRUCTION (LATEST EDITION). THE CONTRACTOR SHALL HAVE A COPY OF VOLUME IV ON THE JOB.
- WHERE TEST PITS HAVE BEEN MADE ON EXISTING UTILITIES, THEY ARE NOTED BY THE SYMBOL AT THE LOCATIONS OF THE TEST PITS. A NOTE OR NOTES CONTAINING THE RESULTS OF THE TEST PIT OR PITS IS INCLUDED ON THE DRAWINGS. EXISTING UTILITIES IN THE VICINITY OF THE PROPOSED WORK FOR WHICH TEST PITS HAVE NOT BEEN DUG SHALL BE LOCATED BY THE CONTRACTOR TWO WEEKS IN ADVANCE OF CONSTRUCTION OPERATIONS AT HIS OWN EXPENSE.
- THE CONTRACTOR SHALL NOTIFY THE FOLLOWING UTILITY COMPANIES OR AGENCIES AT LEAST FIVE (5) WORKING DAYS BEFORE STARTING WORK SHOWN ON THESE PLANS:

ATA&T	1-800-252-1133
BCE (CONSTRUCTION SERVICES)	410-637-8713
BCE (EMERGENCY)	410-685-0123
BUREAU OF UTILITIES	410-313-4900
COLONIAL PIPELINE CO.	410-795-1390
MISS UTILITY	1-800-257-7777
STATE HIGHWAY ADMINISTRATION	410-531-5533
VERIZON	1-800-743-0033/410 224-9210
- TREES AND SHRUBS ARE TO BE PROTECTED FROM DAMAGE TO MAXIMUM EXTENT. TREES AND SHRUBS LOCATED WITHIN THE CONSTRUCTION STRIP ARE NOT TO BE REMOVED OR DAMAGED BY THE CONTRACTOR.
- THE CONTRACTOR SHALL REMOVE TREES, STUMPS AND ROOTS ALONG LINE OF EXCAVATION. PAYMENT FOR SUCH REMOVAL SHALL BE INCLUDED IN THE UNIT PRICE BID FOR CONSTRUCTION OF THE MAIN.
- THE CONTRACTOR SHALL NOTIFY THE BUREAU OF HIGHWAYS, HOWARD COUNTY, AT (410)313-7450 AT LEAST FIVE (5) WORKING DAYS BEFORE OPEN CUT OF ANY COUNTY ROAD OR BORING/JACKING OPERATION IN COUNTY ROADS FOR LAYING WATER/SEWER MAINS OR HOUSE CONNECTIONS. THE APPROVAL OF THESE DRAWINGS WILL CONSTITUTE COMPLIANCE WITH DPW REQUIREMENTS PER SECTION 18.114 (a) OF THE HOWARD COUNTY CODE.

PART II - WATER

- ALL WATER MAINS SHALL BE C900 PVC DR18 UNLESS OTHERWISE NOTED.
- TOPS OF ALL WATER MAINS TO HAVE A MINIMUM OF 3'-6" COVER UNLESS OTHERWISE NOTED.
- VALVES ADJACENT TO TEES SHALL BE STRAPPED TO TEES.
- ALL FITTINGS SHALL BE BUTTRESSED OR ANCHORED WITH CONCRETE IN ACCORDANCE WITH THE STANDARD DETAILS UNLESS OTHERWISE PROVIDED FOR ON THE DRAWINGS.
- FIRE HYDRANTS SHALL BE SET TO THE BURY LINE ELEVATIONS SHOWN ON THE DRAWINGS. ALL FIRE HYDRANTS SHALL BE INSTALLED IN ACCORDANCE WITH STANDARD DETAILS. SOIL AROUND THE FIRE HYDRANT SHALL BE COMPACTED IN ACCORDANCE WITH SECTION 1000 AND 1005 OF THE STANDARD SPECIFICATIONS.
- THE CONTRACTOR SHALL NOT OPERATE ANY WATER MAIN VALVES ON THE EXISTING WATER SYSTEM.

PART III - SEWER

- ALL SEWER MAINS SHALL BE P.V.C. OR D.I.P UNLESS OTHERWISE NOTED.
- ALL MANHOLES SHALL BE 4'-0" INSIDE DIAMETER UNLESS OTHERWISE NOTED.
- FORCE MAINS SHALL BE D.I.P. ONLY.
- MANHOLES SHOWN WITH 12" AND 16" WALLS ARE FOR BRICK MANHOLES ONLY.
- MANHOLES DESIGNATED W.T. IN PLAN AND PROFILE SHALL HAVE WATER TIGHT FRAME AND COVERS, STANDARD DETAIL 05.52. WHERE WATER TIGHT FRAME AND COVER IS USED, SET TOP OF FRAME 1'-6" ABOVE FINISHED GRADE UNLESS OTHERWISE NOTED ON THE DRAWINGS.
- HOUSE(S) WITH THE SYMBOL "C.N.S." INDICATES THAT CELLAR CANNOT BE SERVED.

DEPARTMENT OF PUBLIC WORKS
HOWARD COUNTY, MARYLAND
S. C. Chen a/2/16
CHIEF, BUREAU OF UTILITIES DATE

DEPARTMENT OF PLANNING & ZONING
HOWARD COUNTY, MARYLAND
Chad E. Johnson 10/27/16
CHIEF, DEVELOPMENT ENGINEERING DIVISION DATE

christopher consultants
engineering - surveying - land planning
1712 Ashland Avenue, Suite 100, Annapolis, MD 21406-2900
P: 410-293-8800 F: 410-293-8801



DES.	ENJ	NO.	REVISION	DATE
DRN.	DAM	5	ADDRESS REDLINE COMMENTS	5-10-16
CHK.	ENJ	4	RETAINING WALL NOTE	4-1-16
		3	ADDRESS REDLINE COMMENTS	1-6-15
		2	ADDRESS REDLINE COMMENTS	1-18-14
DATE:	09/09/12	1	REDLINE REVISIONS - TO USE PVC FOR WATERLINE, NOTES AND ESTIMATE REVISED.	11/20/14

TITLE SHEET

600 SCALE MAP NO. _____ BLOCK NO. _____

PUBLIC WATER AND SEWER PLANS
DORSEY RUN INDUSTRIAL CENTER
NORTH SIDE REDEVELOPMENT
MONTEVIDEO ROAD AND FUTURE DORSEY RUN ROAD
1st ELECTION DISTRICT
HOWARD COUNTY, MARYLAND
CONTRACT NO. 14-4602-D

SCALE AS SHOWN
SHEET 1 OF 8

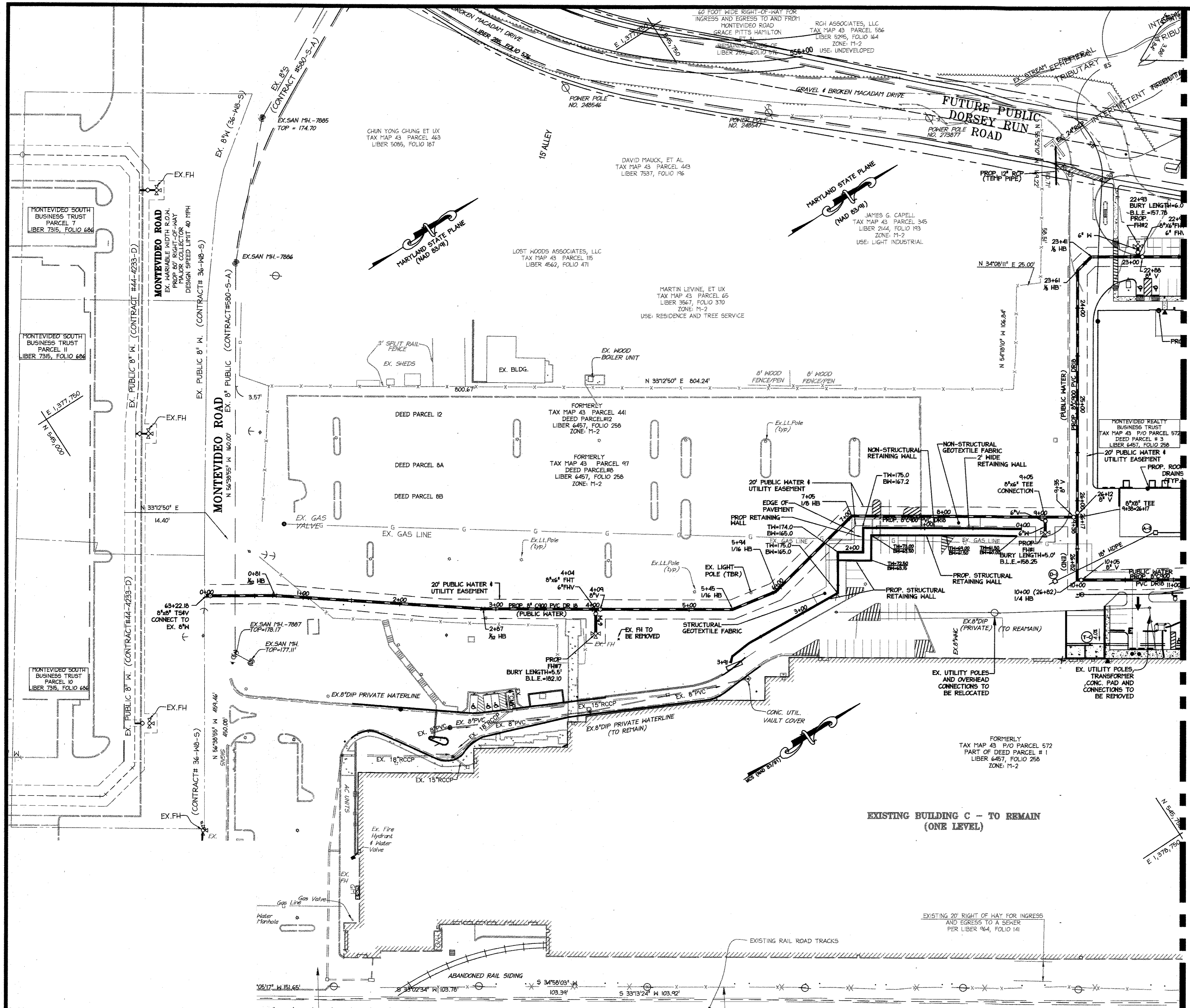

NOTE: REDLINE CHANGES ARE BASED ON DESIGN ACCEPTANCE, NOT CONSTRUCTED WATER MAIN. USING STANDARD PROCEDURES, CID NEEDS TO VERIFY AND SIGN OFF ON IN-FIELD CONDITIONS THROUGH THE AS-BUILT PROCESS AND PER THEIR COMPLIANCE GUIDELINES. BID CANNOT ASSUME RESPONSIBILITY FOR APPROVING IN-FIELD CONDITIONS THAT WERE SUPPOSED TO BE DONE AS AN AS-BUILT APPROVED BY CID.

MATCHLINE - SEE SHEET 3 OF 6 FOR CONTINUATION

RETAINING WALL NOTE: PORTIONS OF AN EXISTING RETAINING WALL AND GEGRID ARE TO BE ABANDONED IN PLACE AND ARE DEEMED NON-STRUCTURAL. SEE SHEET 7 FOR LOCATION OF ABANDONED GEGRID.

CAUTION: ABANDONED NON-STRUCTURAL GEGRID FROM ABANDONED RETAINING WALL IS LOCATED WITHIN THE PUBLIC WATER AND UTILITY EASEMENT (BELOW THE INVERT OF THE WATER MAIN) FROM WL STA 6+50 TO WL STA 9+00.

PROFESSIONAL CERTIFICATION
 I HEREBY CERTIFY THAT THESE DOCUMENTS WERE PREPARED OR APPROVED BY ME, AND THAT I AM A DULY LICENSED PROFESSIONAL ENGINEER UNDER THE LAWS OF THE STATE OF MARYLAND.
 SIGNATURE OF ENGINEER: *[Signature]* DATE: 7/28/16
 WILLIAM R. ZINK, P.E.
 MD LICENSE NUMBER: 20587
 EXPIRATION DATE: 04-06-2016

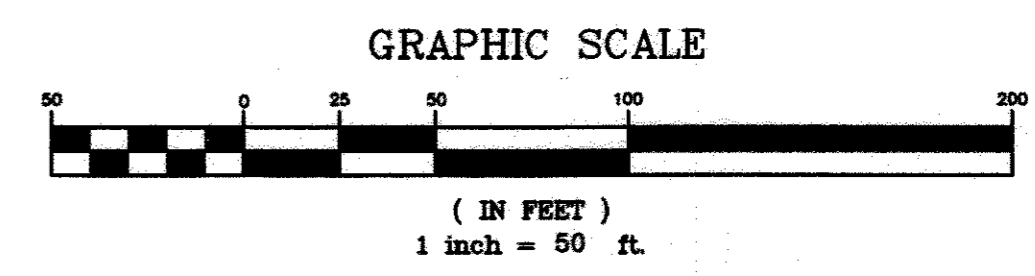

DEPARTMENT OF PUBLIC WORKS
 HOWARD COUNTY, MARYLAND
 Chief, Bureau of Utilities

DEPARTMENT OF PLANNING & ZONING
 HOWARD COUNTY, MARYLAND
 Chief, Development Engineering Division

christopher consultants
 engineering - surveying - land planning
 christopherconsultants, Inc.
 7715 Old Branch Avenue Suite 100, Columbia, MD 21046-0800
 410.286.2800 • fax: 410.286.2801 • www.christopherconsultants.com



DES:	ENJ	5	ADDRESS REDLINE COMMENTS	5-18-16
DRN:	DAM	4	RETAINING WALL NOTE	4-1-16
		3	ADDRESS REDLINE COMMENTS	1-6-15
CHK:	ENJ	2	ADDRESS REDLINE COMMENTS	11-18-14
		1	REDLINE REVISIONS - TO USE PVC FOR WATERLINE, NOTES AND ESTIMATE REVISED	11/20/14
DATE:	09/08/12	BY NO.	REVISION	DATE

PUBLIC WATER & SEWER PLANS
 600 SCALE MAP NO. _____ BLOCK NO. _____

PUBLIC WATER AND SEWER PLANS
DORSEY RUN INDUSTRIAL CENTER
 NORTH SIDE REDEVELOPMENT
 MONTEVIDEO ROAD AND FUTURE DORSEY RUN ROAD
 1st ELECTION DISTRICT
 HOWARD COUNTY, MARYLAND
 CONTRACT NO. 14-4602-D

SCALE 1"=50'
 SHEET 2 OF 8

MATCHLINE - SEE SHEET 2 OF 6 FOR CONTINUATION

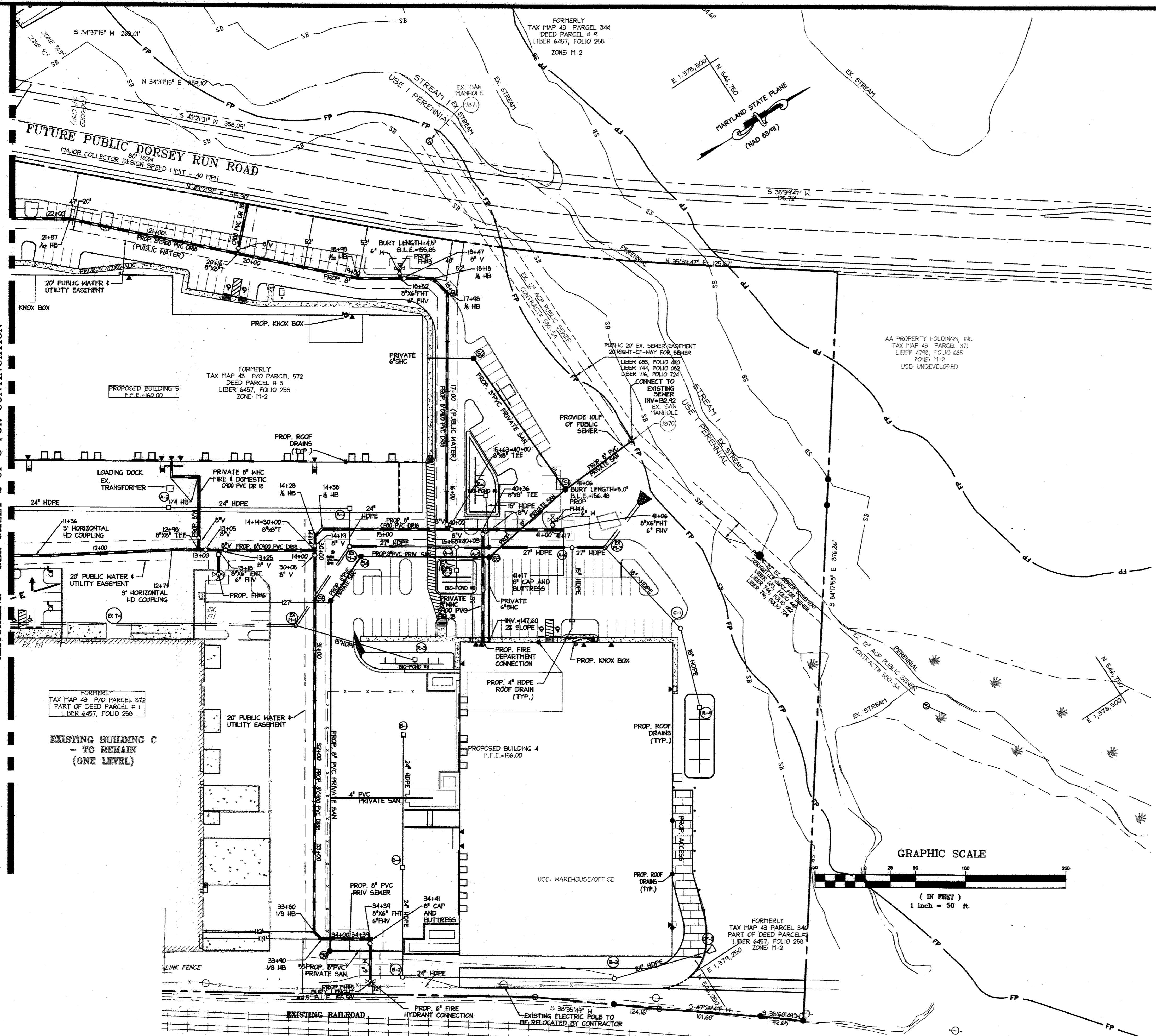

- GENERAL NOTES:**
1. ALL WATER MAINS AND 8" SEWER MAINS ASSOCIATED WITH THIS REDEVELOPMENT PROJECT SHALL BE 8000 PVC DR18.
 2. THE VERTICAL AND HORIZONTAL LOCATION OF THE EXISTING 8" WATERMAIN HAS NOT BEEN FIELD VERIFIED SO, THE GENERAL CONTRACTOR SHALL PROVIDE TEST PITS TO FIELD VERIFY THE HORIZONTAL AND VERTICAL LOCATION OF THE EXISTING WATERMAIN PRIOR TO MAKING NEW CONNECTIONS FOR EXTENSIONS.
 3. ALL REQUIRED WATER METERS AND BACKFLOW PREVENTION DEVICES SHALL BE INSTALLED WITHIN THE PROPOSED BUILDING.
 4. THE PURPOSE OF THIS PLAN IS TO DEPICT THE DESIGN LAYOUT OF PUBLIC WATER AND SEWER LINES ONLY. ALL OTHER PROPOSED IMPROVEMENTS DEPICTED ON THIS PLAN ARE FOR INFORMATIONAL PURPOSES ONLY AND WILL BE CONSTRUCTED BY OTHERS AS PART OF A SITE DEVELOPMENT PLAN.
 5. ANY FILL REQUIRED UNDER A PROPOSED WATERMAIN SHALL BE 95% COMPACTED PER AASHTO STANDARD T-180.
 6. EXISTING VALVES SHALL BE CLOSED TEMPORARILY WHEN A NEW WATERMAIN CONNECTION IS MADE TO THE EXISTING LINES. THE SERVICE TO EXISTING FIRE HYDRANT LOCATED TO THE NORTH OF THE EXISTING BUILDING WILL BE INTERRUPTED BY CLOSING EXISTING VALVE WHILE THIS CONNECTION IS MADE. USE TAPING SLEEVE AND VALVES FOR CONNECTION TO EXISTING WATER MAIN.
 7. THE PUBLIC SEWER MANHOLES PROPOSED AS PART OF THIS PLAN SET SHALL BE STANDARD PRECAST MANHOLES PER COUNTY DETAIL G5.11 AND THE DROP MANHOLES SHALL BE TYPE "A" STANDARD COUNTY DETAIL S1.32
 8. SEE SHEET 6 FOR WATER LINE DATA CHART.

NOTE: REDLINE CHANGES ARE BASED ON DESIGN ACCEPTANCE, NOT CONSTRUCTED WATER MAIN. USING STANDARD PROCEDURES, CID NEEDS TO VERIFY AND SIGN OFF ON IN-FIELD CONDITIONS THROUGH THE AS-BUILT PROCESS AND PER THEIR COMPLIANCE GUIDELINES. CID CANNOT ASSUME RESPONSIBILITY FOR APPROVING IN-FIELD CONDITIONS THAT WERE SUPPOSED TO BE DONE AS AN AS-BUILT APPROVED BY CID.

NOTE: SEE SHEET 6 FOR WATER LINE FITTING INFORMATION.

FIRE HYDRANT DATA		
PROP. F.H.#	BURY LENGTH	BURY LINE ELEV.
FH#1	5.0'	153.18'
FH#2	6.0'	157.70'
FH#3	4.5'	155.70'
FH#4	5.0'	156.46'
FH#5	4.5'	155.58'
FH#7	5.5'	182.10'

STRUCTURE SCHEDULE					
STRUCTURE	TYPE	NORTHING	EASTING	TOP	REMARKS
S 1	4'-0" DIA. DROP MANHOLE	N 546,397.50	E 1,378,777.13	155.00	DROP MANHOLE TYPE 'A' DETAIL NO. S1.32
S 2	4'-0" DIA. DROP MANHOLE	N 546,392.19	E 1,378,617.79	157.00	DROP MANHOLE TYPE 'A' DETAIL NO. S1.32
S 3	4'-0" DIA. DROP MANHOLE	N 546,297.12	E 1,378,792.10	156.00	DROP MANHOLE TYPE 'A' DETAIL NO. S1.32
S 4	4'-0" DIA. STD. MANHOLE	N 546,190.01	E 1,378,721.83	156.20	STD MANHOLE DETAIL NO. G5.11
S 5	4'-0" DIA. STD. MANHOLE	N 546,140.64	E 1,378,742.44	156.00	STD MANHOLE DETAIL NO. G5.11
S 6	4'-0" DIA. STD. MANHOLE	N 546,949.77	E 1,379,034.16	154.30	STD MANHOLE DETAIL NO. G5.11

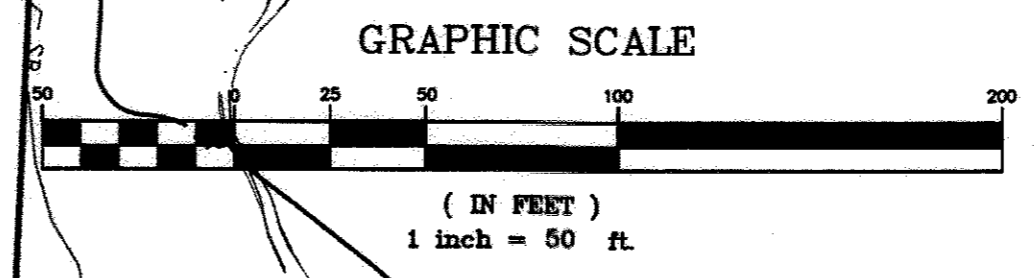

PROFESSIONAL CERTIFICATION
 I HEREBY CERTIFY THAT THESE DOCUMENTS WERE PREPARED OR APPROVED BY ME, AND THAT I AM A DULY LICENSED PROFESSIONAL ENGINEER UNDER THE LAWS OF THE STATE OF MARYLAND.
 SIGNATURE OF ENGINEER: [Signature]
 WILLIAM R. ZINK, P.E.
 MD LICENSE NUMBER: 20587
 EXPIRATION DATE: 09-06-2016
 DATE: 7/28/16

DEPARTMENT OF PUBLIC WORKS
 HOWARD COUNTY, MARYLAND
 [Signature]
 CHIEF, BUREAU OF UTILITIES

DEPARTMENT OF PLANNING & ZONING
 HOWARD COUNTY, MARYLAND
 [Signature]
 CHIEF, DEVELOPMENT ENGINEERING DIVISION
 DATE: 10-27-16

christopher consultants
 engineering - surveying - land planning
 christopher consultants, inc.
 7112 Columbia Gateway Drive Suite 100 Columbia, MD 21046-8890
 410.328.8888 www.christopherconsultants.com



DES:	ENJ	5	ADDRESS REDLINE COMMENTS	5-18-16
DRN:	DAM	4	RETAINING WALL NOTE	4-1-16
CHK:	ENJ	3	ADDRESS REDLINE COMMENTS	1-6-15
		2	ADDRESS REDLINE COMMENTS	11-18-14
DATE:	09/06/12	1	REDLINE REVISIONS TO USE PVC FOR WATERLINE, NOTES AND ESTIMATE REVISED.	11/2014
BY:	NO.		REVISION	

PUBLIC WATER & SEWER PLANS
 600 SCALE MAP NO. BLOCK NO.

PUBLIC WATER AND SEWER PLANS
DORSEY RUN INDUSTRIAL CENTER
 NORTH SIDE REDEVELOPMENT
 MONTEVIDEO ROAD AND FUTURE DORSEY RUN ROAD
 1st ELECTION DISTRICT
 HOWARD COUNTY, MARYLAND
 CONTRACT NO. 14-4602-D

SCALE
 1"=50'
 SHEET
 3 OF 8
 MDC-860

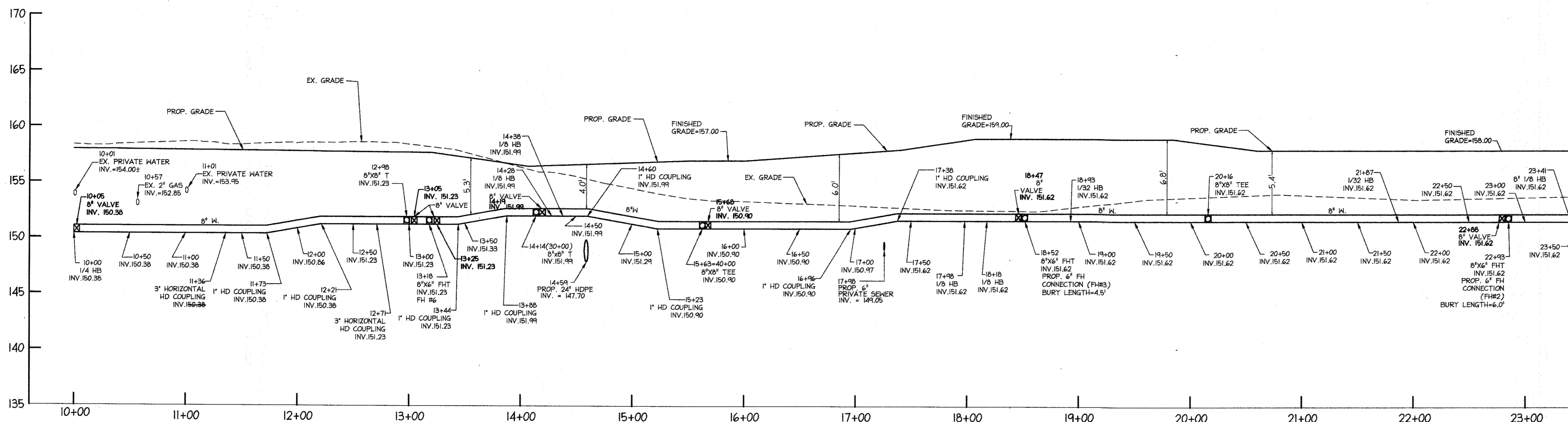

FROM STA: 10+00 TO STA: 26+82

NOTE: REDLINE CHANGES ARE BASED ON DESIGN ACCEPTANCE, NOT CONSTRUCTED WATER MAIN. USING STANDARD PROCEDURES, CID NEEDS TO VERIFY AND SIGN OFF ON IN-FIELD CONDITIONS THROUGH THE AS-BUILT PROCESS AND PER THEIR COMPLIANCE GUIDELINES. BID CANNOT ASSUME RESPONSIBILITY FOR APPROVING IN-FIELD CONDITIONS THAT WERE SUPPOSED TO BE DONE AS AN AS-BUILT APPROVED BY CID.

MATCHLINE - SEE THIS SHEET FOR CONTINUATION

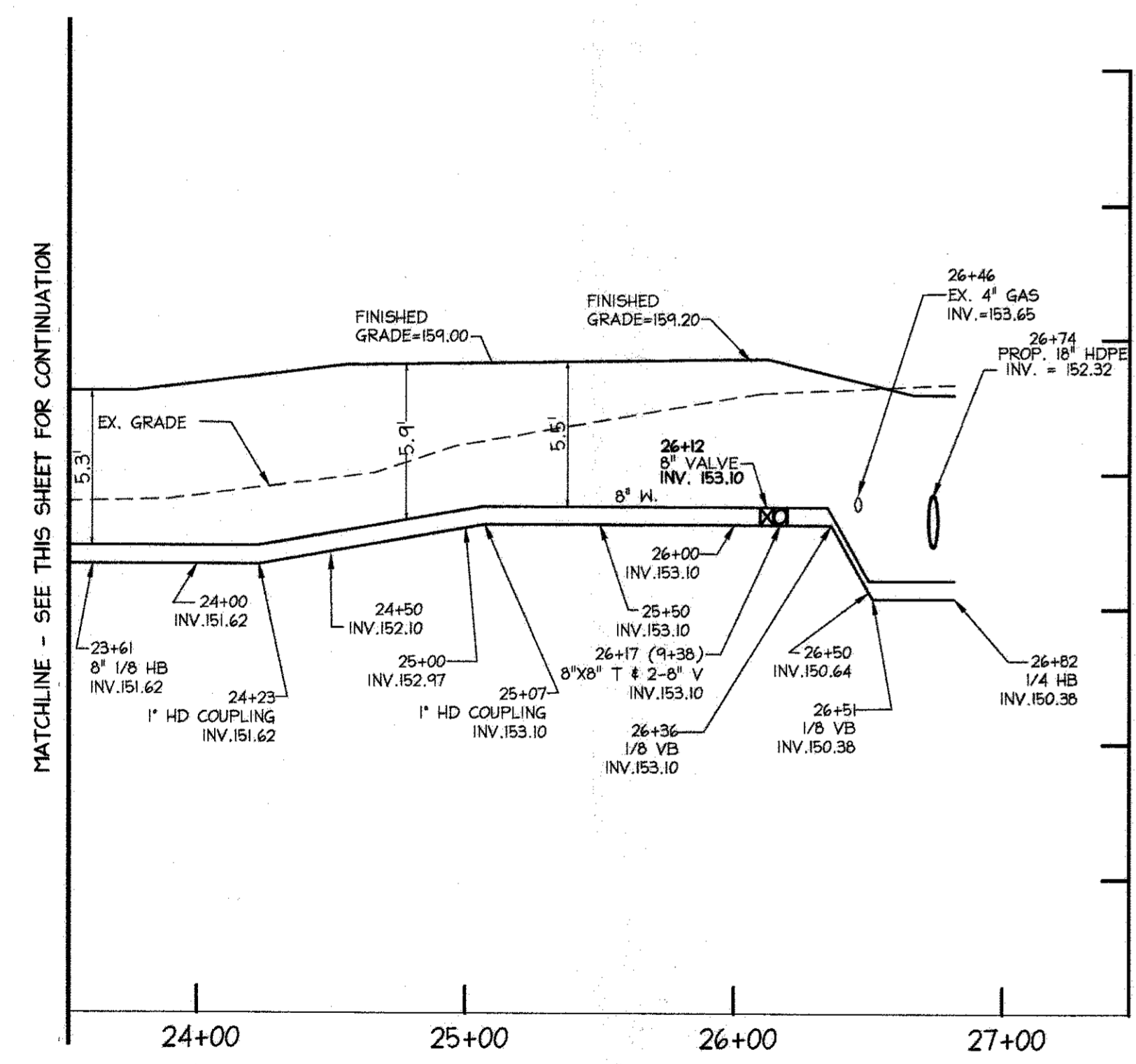

FROM STA: 24+00 TO STA: 27+00

PROFILE SCALE
HORIZ: 1"=50'
VERT: 1"=5'

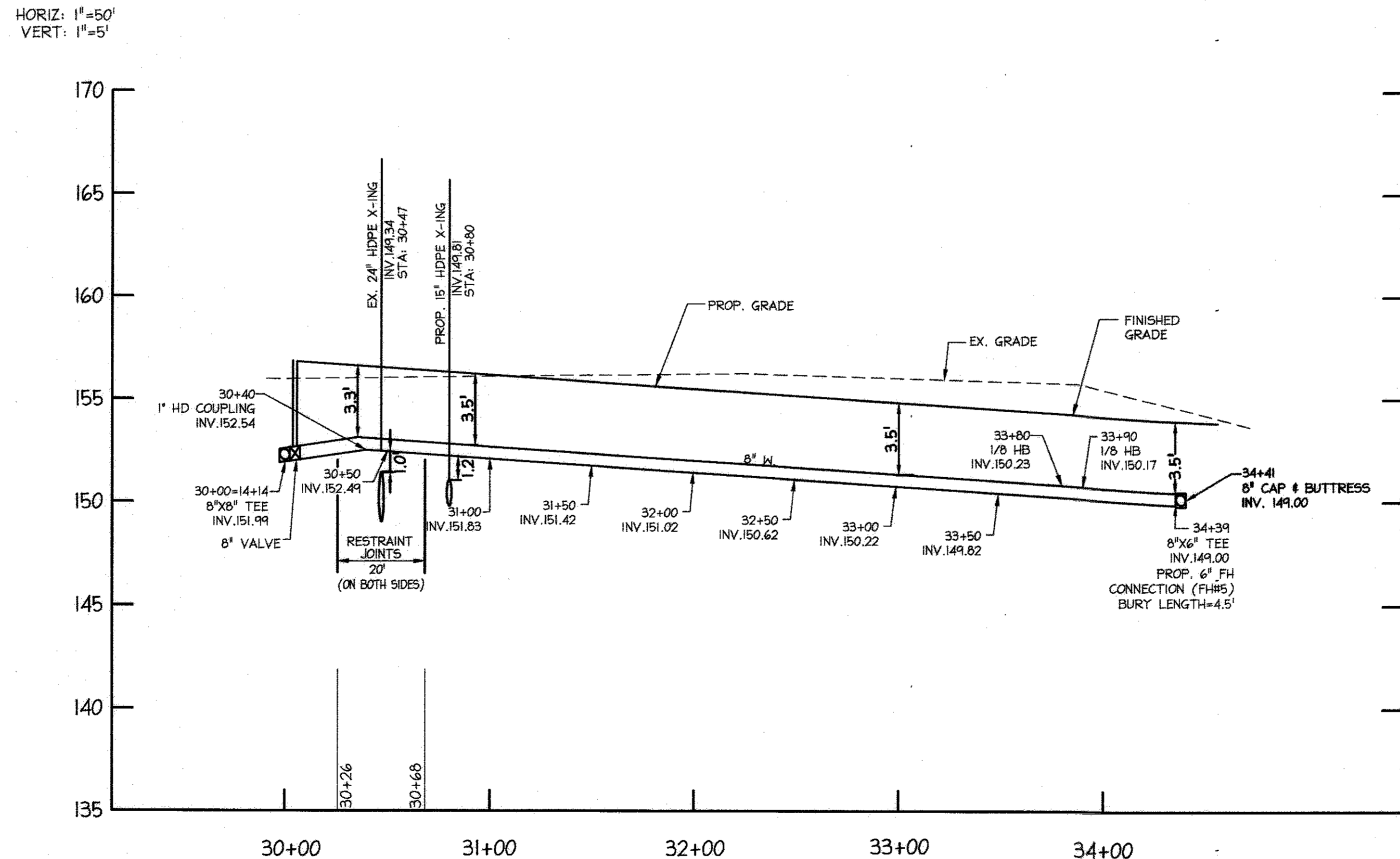

FROM STA: 30+00 TO STA: 34+39

PROFILE SCALE
HORIZ: 1"=50'
VERT: 1"=5'

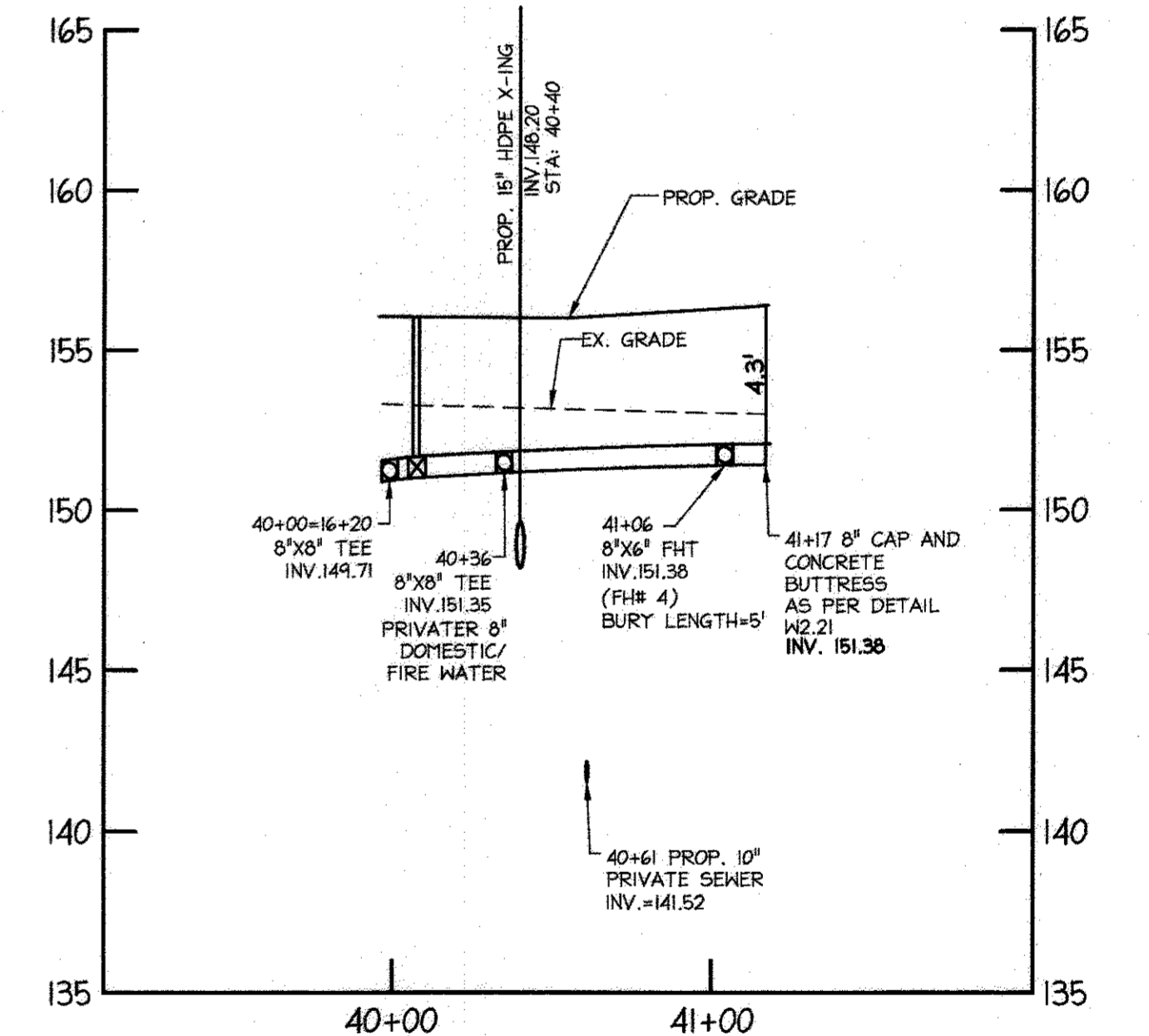

FROM STA: 40+00 TO STA: 41+17

PROFILE SCALE
HORIZ: 1"=50'
VERT: 1"=5'

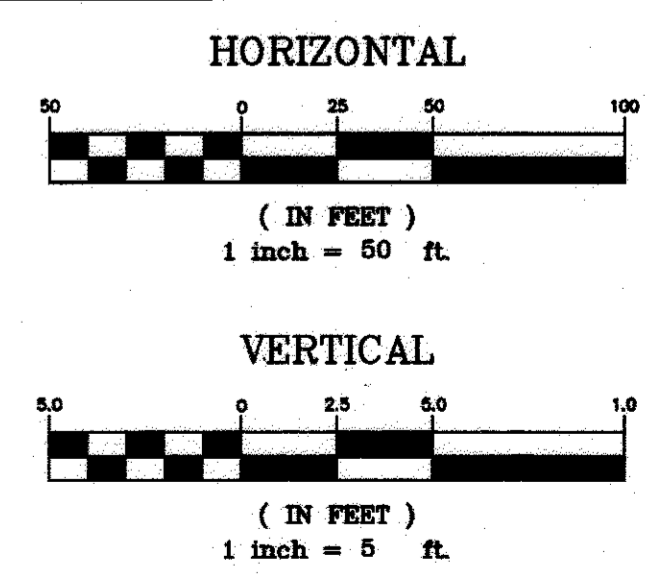

PROFESSIONAL CERTIFICATION
I HEREBY CERTIFY THAT THESE DOCUMENTS WERE PREPARED OR APPROVED BY ME, AND THAT I AM A DULY LICENSED PROFESSIONAL ENGINEER UNDER THE LAWS OF THE STATE OF MARYLAND.

SIGNATURE OF ENGINEER: *William R. Zink*
WILLIAM R. ZINK, P.E.
MD LICENSE NUMBER: 20587
EXPIRATION DATE: 09-06-2016

DATE: 7/28/16

DEPARTMENT OF PUBLIC WORKS
HOWARD COUNTY, MARYLAND

S. C. C. *alcala*
CHIEF, BUREAU OF UTILITIES
DATE: 10-27-16

DEPARTMENT OF PLANNING & ZONING
HOWARD COUNTY, MARYLAND

Chad Elshor
CHIEF, DEVELOPMENT ENGINEERING DIVISION
DATE: M.G.

christopher consultants
engineering - surveying - land planning
christopher consultants, inc.
7172 clarksville gateway drive, suite 100, clarksville, md 21046-2000
© copyright 2009 christopher consultants, inc.

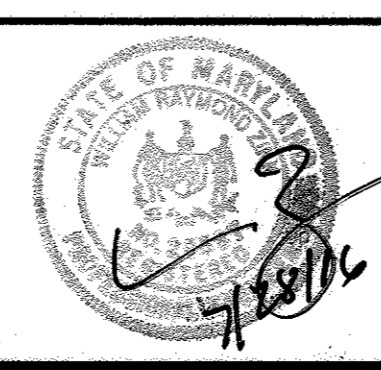

DES:	ENJ				
DRN:	DAM				
CHK:	ENJ	3	ADDRESS REDLINE COMMENTS	1-6-15	
		2	ADDRESS REDLINE COMMENTS	1-18-14	
		1	REDLINE REVISIONS - TO USE PVC FOR WATERLINE, NOTES AND ESTIMATE REVISED.	11/2014	
DATE:	09/06/12	BY	NO	REVISION	DATE

PROFILES OF PUBLIC WATER LINES
600 SCALE MAP NO. _____ BLOCK NO. _____

PUBLIC WATER AND SEWER PLANS
DORSEY RUN INDUSTRIAL CENTER
NORTH SIDE REDEVELOPMENT
MONTEVIDEO ROAD AND FUTURE DORSEY RUN ROAD
1ST ELECTION DISTRICT
HOWARD COUNTY, MARYLAND
CONTRACT NO. 14-4602-D

SCALE AS SHOWN
SHEET 4 OF 8

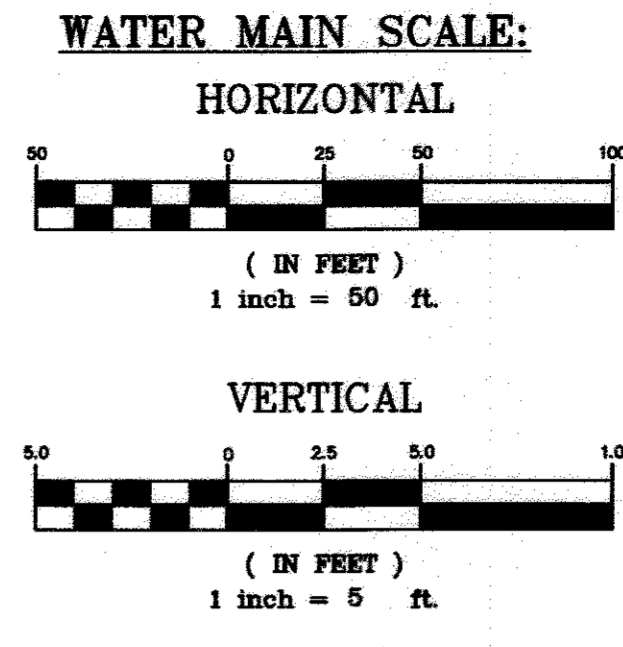
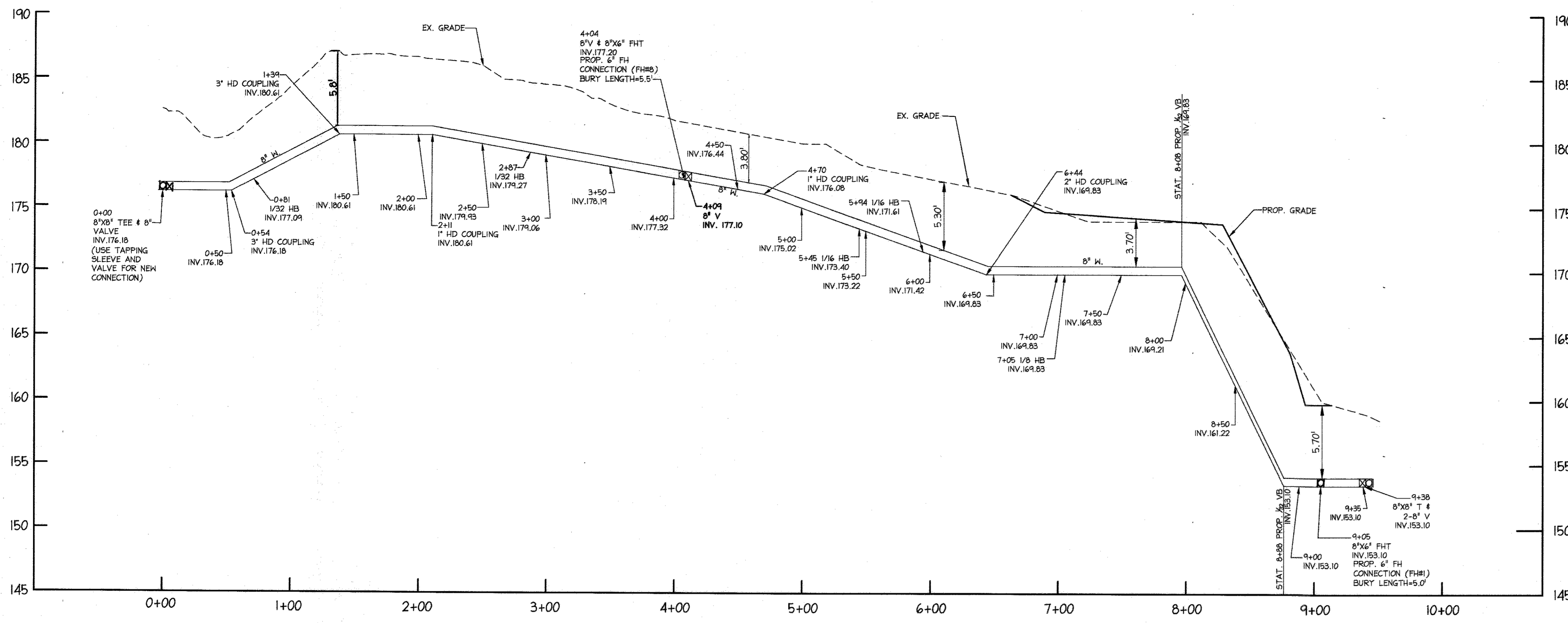

FROM STA: 0+00 TO STA: 9+40

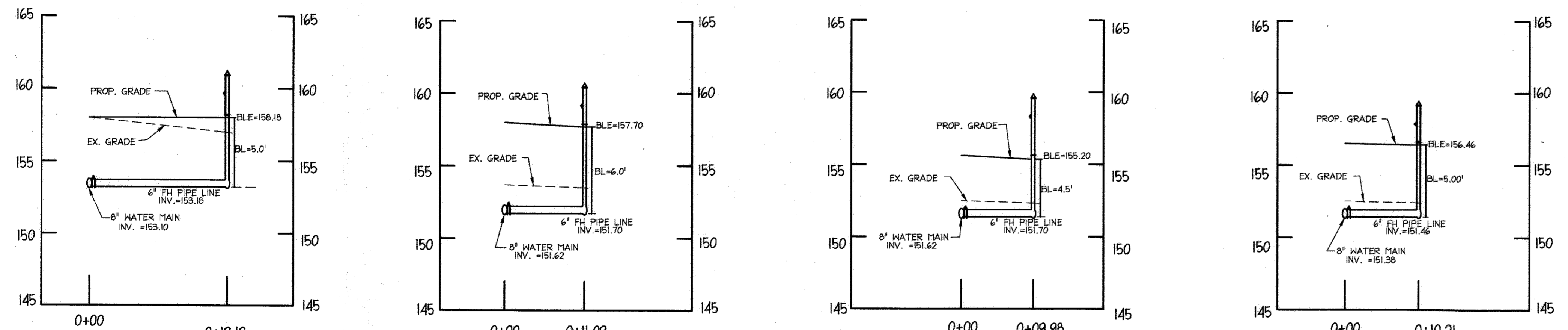

NOTE: REDLINE CHANGES ARE BASED ON DESIGN ACCEPTANCE, NOT CONSTRUCTED WATER MAIN. USING STANDARD PROCEDURES, CID NEEDS TO VERIFY AND SIGN OFF ON IN-FIELD CONDITIONS THROUGH THE AS-BUILT PROCESS AND PER THEIR COMPLIANCE GUIDELINES. CID CANNOT ASSUME RESPONSIBILITY FOR APPROVING IN-FIELD CONDITIONS THAT WERE SUPPOSED TO BE DONE AS AN AS-BUILT APPROVED BY CID.

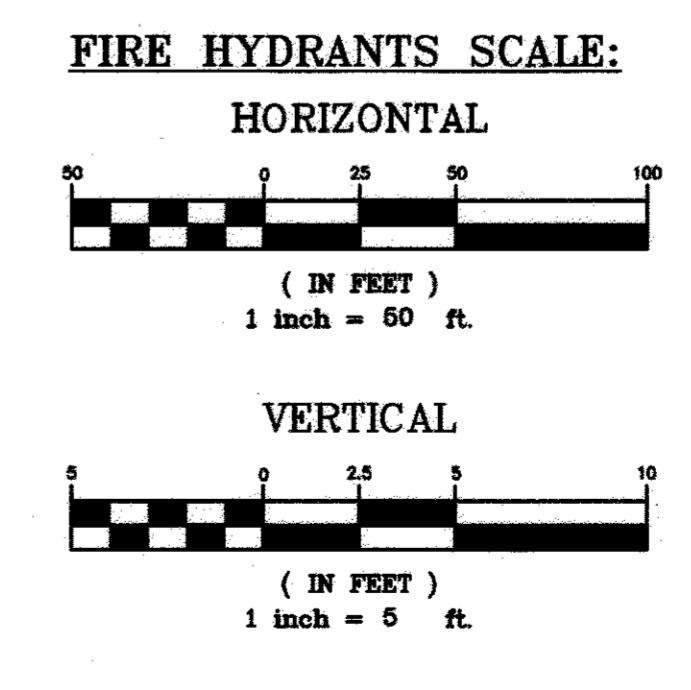
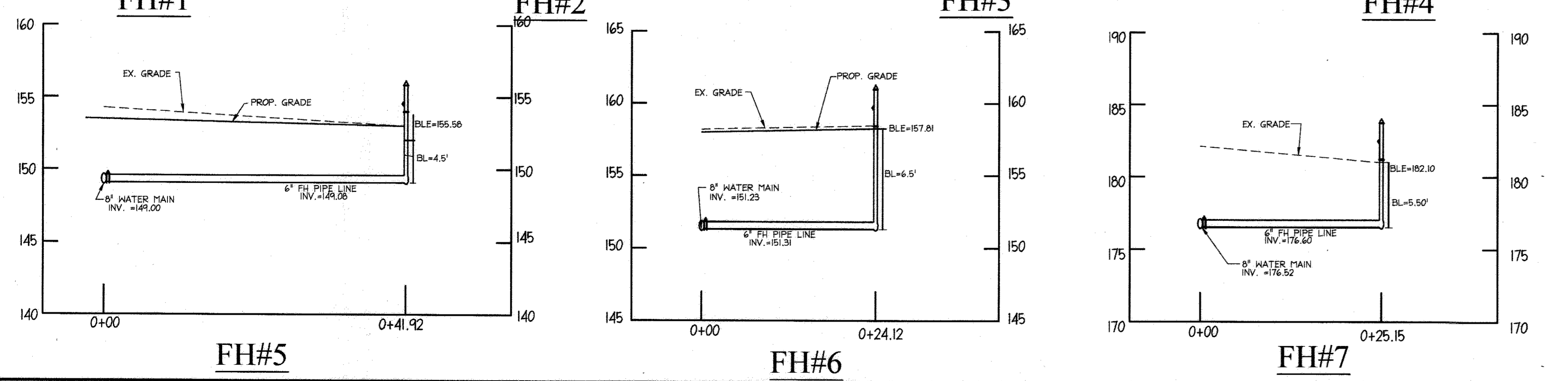

PROFESSIONAL CERTIFICATION

I HEREBY CERTIFY THAT THESE DOCUMENTS WERE PREPARED OR APPROVED BY ME, AND THAT I AM A DULY LICENSED PROFESSIONAL ENGINEER UNDER THE LAWS OF THE STATE OF MARYLAND.

Signature: *William R. Zink*
 SIGNATURE OF ENGINEER
 WILLIAM R. ZINK, P.E.
 MD LICENSE NUMBER: 20587
 EXPIRATION DATE: 09-06-2016

7/28/16
 DATE

DEPARTMENT OF PUBLIC WORKS
 HOWARD COUNTY, MARYLAND

Stuart C. Gean
 CHIEF, BUREAU OF UTILITIES
 DATE: 9/28/16

DEPARTMENT OF PLANNING & ZONING
 HOWARD COUNTY, MARYLAND

Chad E. Johnson
 CHIEF, DEVELOPMENT ENGINEERING DIVISION
 DATE: 10-27-16

christopher consultants
 engineering - surveying - land planning
 christopher consultants, llc
 7177 colonial gateway drive suite 100, colton, md 21046-0000
 (410) 286-7000 fax: (410) 286-7000



DES:	ENJ			
DRN:	DAM			
CHK:	ENJ	3	ADDRESS REDLINE COMMENTS	1-6-15
		2	ADDRESS REDLINE COMMENTS	1-18-14
		1	REDLINE REVISIONS - TO USE PVC FOR WATERLINE, NOTES AND ESTIMATE REVISED.	11/2014
DATE:	09/06/12	BY:	NO.	REVISION

PROFILES OF PUBLIC WATER LINES & FIRE HYDRANTS

600 SCALE MAP NO. _____ BLOCK NO. _____

PUBLIC WATER AND SEWER PLANS
DORSEY RUN INDUSTRIAL CENTER
NORTH SIDE REDEVELOPMENT
 MONTEVIDEO ROAD AND FUTURE DORSEY RUN ROAD
 1ST ELECTION DISTRICT
 HOWARD COUNTY, MARYLAND
 CONTRACT NO. 14-4602-D

SCALE AS SHOWN
 SHEET 5 OF 8

WATER LINE DATA (VERTICAL FITTINGS)				
LOCATION	FITTING	NAD 83/91 COORDINATES		INVERT
		NORTHING	EASTING	
W.M. STA. 0+54	3" HD COUPLING	N 545083.62	E 1378023.59	176.18
W.M. STA. 1+39	3" HD COUPLING	N 545144.26	E 1378069.78	180.61
W.M. STA. 2+11	1" HD COUPLING	N 545208.47	E 1378116.22	180.61
W.M. STA. 4+70	1" HD COUPLING	N 545225.71	E 1378261.01	176.08
W.M. STA. 6+44	2" HD COUPLING	N 545585.58	E 1378300.73	169.83
W.M. STA. 8+08	8" 1/32 VB	N 545731.59	E 1378344.62	169.83
W.M. STA. 8+88	8" 1/32 VB	N 545798.32	E 1378388.75	153.10
W.M. STA. 11+73	1" HD COUPLING	N 545950.59	E 1378564.30	150.38
W.M. STA. 12+21	1" HD COUPLING	N 545992.07	E 1378588.44	150.38
W.M. STA. 13+44	1" HD COUPLING	N 546096.42	E 1378653.48	151.23
W.M. STA. 13+88	1" HD COUPLING	N 546133.27	E 1378677.54	151.99
W.M. STA. 14+60	1" HD COUPLING	N 546190.82	E 1378689.65	151.99
W.M. STA. 15+23	1" HD COUPLING	N 546243.54	E 1378724.14	150.90
W.M. STA. 16+96	1" HD COUPLING	N 546349.72	E 1378634.23	150.90
W.M. STA. 17+38	1" HD COUPLING	N 546372.71	E 1378599.06	151.62
W.M. STA. 24+23	1" HD COUPLING	N 545946.79	E 1378254.14	151.62
W.M. STA. 25+07	1" HD COUPLING	N 545900.81	E 1378324.44	153.10
W.M. STA. 26+36	8" 1/8 VB	N 545850.20	E 1378432.40	153.10
W.M. STA. 26+51	8" 1/8 VB	N 545867.84	E 1378422.03	150.38
W.M. STA. 30+40	1" HD COUPLING	N 546133.00	E 1378725.13	152.54

WATER LINE DATA (HORIZONTAL FITTINGS)				
LOCATION	FITTING	NAD 83/91 COORDINATES		INVERT
		NORTHING	EASTING	
W.M. STA. 0+00	8"X8" T&V	N 545032.43	E 1378003.57	176.18
W.M. STA. 0+81	8" 1/32 HB	N 545099.06	E 1378031.63	177.09
W.M. STA. 2+87	8" 1/32 HB	N 545272.45	E 1378160.61	179.27
W.M. STA. 4+04	8"X6" FHT	N 545370.09	E 1378224.49	177.20
W.M. STA. 4+09	8" V	N 545373.97	E 1378227.03	177.10
W.M. STA. 5+45	8" 1/16 HB	N 545488.48	E 1378301.95	173.40
W.M. STA. 5+94	8" 1/16 HB	N 545536.12	E 1378310.94	171.61
W.M. STA. 7+05	8" 1/8 HB	N 545645.26	E 1378288.11	169.83
W.M. STA. 9+05	8" 1/8 FHT	N 545823.83	E 1378351.44	153.10
W.M. STA. 9+35	8" V	N 545843.94	E 1378416.48	153.10
W.M. STA. 26+17 (9+38)	8"X8" T	N 545840.75	E 1378417.22	153.10
W.M. STA. 10+00 (26+82)	8" 1/4 HB	N 545804.79	E 1378471.25	150.38
W.M. STA. 10+05	8" V	N 545808.08	E 1378473.39	150.38
W.M. STA. 11+36	8" 3" HDC	N 545918.32	E 1378545.52	150.38
W.M. STA. 12+71	8" 3" HDC	N 545814.31	E 1378492.16	151.23
W.M. STA. 12+98	8"X8" T	N 546035.57	E 1378613.76	151.23
W.M. STA. 13+05	8" V	N 546063.92	E 1378632.29	151.23
W.M. STA. 13+18	8"X6" FHT	N 546064.41	E 1378634.23	151.23
W.M. STA. 13+25	8" V	N 546080.25	E 1378642.82	151.23
W.M. STA. 14+14 (30+00)	8"X8" T	N 546154.82	E 1378691.83	151.99
W.M. STA. 14+19	8" V	N 546157.44	E 1378687.83	151.99
W.M. STA. 14+28	8" 1/8 HB	N 546162.73	E 1378679.70	151.99
W.M. STA. 14+38	8" 1/8 HB	N 546172.49	E 1378677.66	151.99
W.M. STA. 15+63 (40+00)	8"X8" T	N 546276.70	E 1378745.84	150.90
W.M. STA. 15+68 (40+03)	8" V	N 546280.58	E 1378748.38	150.90
W.M. STA. 17+98	8" 1/8 HB	N 546405.71	E 1378548.65	151.62
W.M. STA. 18+18	8" 1/8 HB	N 546401.62	E 1378529.07	151.62
W.M. STA. 18+47	8" V	N 546377.55	E 1378513.33	151.62
W.M. STA. 18+52	8"X6" FHT	N 546373.66	E 1378510.78	151.62
W.M. STA. 18+93	8" 1/32 HB	N 546339.04	E 1378488.13	151.62
W.M. STA. 20+16	8"X8" T	N 546299.36	E 1378449.67	151.62
W.M. STA. 21+87	8" 1/32 HB	N 546129.50	E 1378282.60	151.62
W.M. STA. 22+88	8" V	N 546044.71	E 1378227.12	151.62
W.M. STA. 22+93	8"X6" FHT	N 546044.70	E 1378227.12	151.62
W.M. STA. 23+41	8" 1/8 HB	N 546000.77	E 1378198.38	151.62
W.M. STA. 23+61	8" 1/8 HB	N 545980.77	E 1378202.19	151.62
W.M. STA. 26+12	8" V	N 545843.08	E 1378412.57	153.10
W.M. STA. 33+80	8" 1/8 HB	N 545946.93	E 1379009.53	150.23
W.M. STA. 33+90	8" 1/8 HB	N 545948.97	E 1379019.30	150.17
W.M. STA. 34+39	8"X6" FHT	N 545990.01	E 1379046.01	149.00
W.M. STA. 34+41	8" CAP	N 545992.22	E 1379047.59	149.00
W.M. STA. 40+03	8" VALVE	N 546280.58	E 1378748.37	149.71
W.M. STA. 40+36	8"X8" T	N 546306.89	E 1378765.59	151.35
W.M. STA. 41+06	8"X6" FHT	N 546365.37	E 1378803.21	151.38
W.M. STA. 41+17	8"CAP	N 546374.83	E 1378809.36	151.38

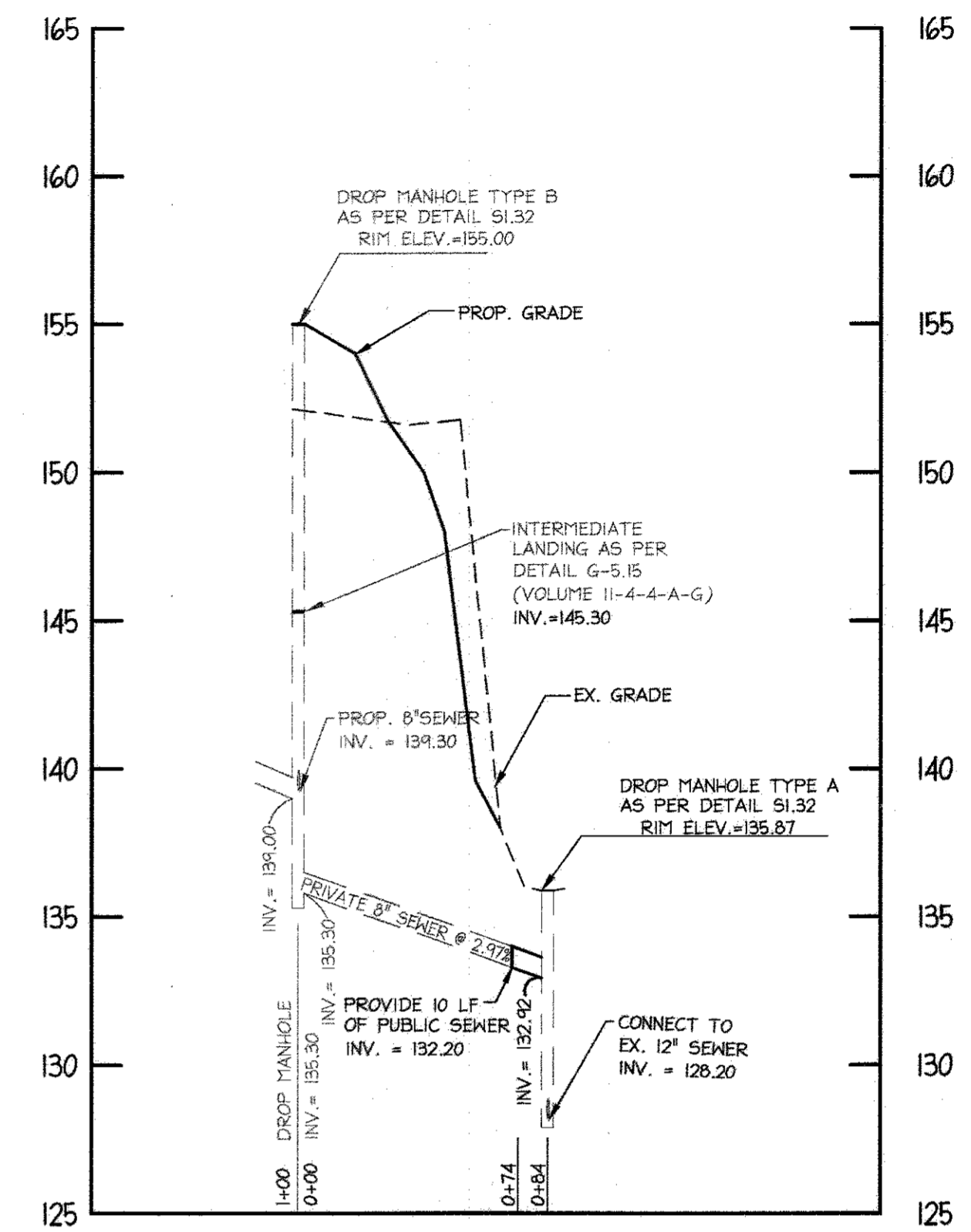

PROFILE FOR PUBLIC SEWER EXTENSION
 PROFILE SCALE
 HORIZ: 1"=50'
 VERT: 1"=5'

NOTE: REDLINE CHANGES ARE BASED ON DESIGN ACCEPTANCE, NOT CONSTRUCTED WATER MAIN. USING STANDARD PROCEDURES, CID NEEDS TO VERIFY AND SIGN OFF ON IN-FIELD CONDITIONS THROUGH THE AS-BUILT PROCESS AND PER THEIR COMPLIANCE GUIDELINES. CID CANNOT ASSUME RESPONSIBILITY FOR APPROVING IN-FIELD CONDITIONS THAT WERE SUPPOSED TO BE DONE AS AN AS-BUILT APPROVED BY CID.

PROFESSIONAL CERTIFICATION
 I HEREBY CERTIFY THAT THESE DOCUMENTS WERE PREPARED OR APPROVED BY ME, AND THAT I AM A DULY LICENSED PROFESSIONAL ENGINEER UNDER THE LAWS OF THE STATE OF MARYLAND.
 SIGNATURE OF ENGINEER: [Signature]
 WILLIAM R. ZINK, P.E.
 MD LICENSE NUMBER: 20587
 EXPIRATION DATE: 09-06-2016
 DATE: 7/28/16

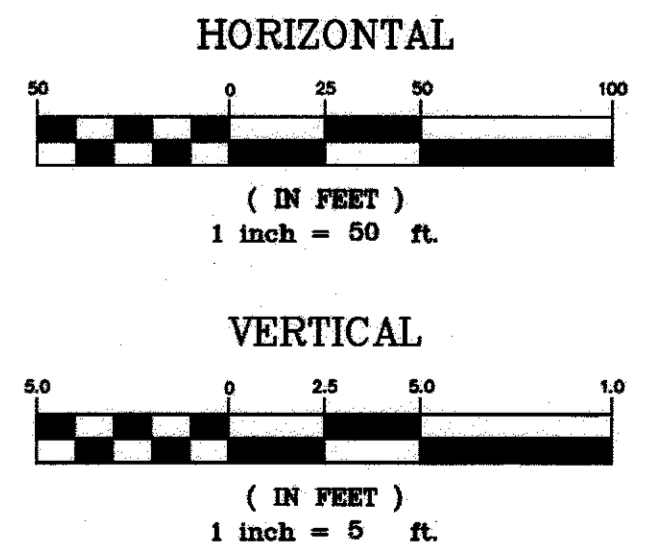

*CONSTRUCTION DRAWINGS NOT AGENCY APPROVED

DEPARTMENT OF PUBLIC WORKS HOWARD COUNTY, MARYLAND [Signature] 1/20/16 CHIEF, BUREAU OF UTILITIES	DEPARTMENT OF PLANNING & ZONING HOWARD COUNTY, MARYLAND [Signature] 10-27-16 CHIEF, DEVELOPMENT ENGINEERING DIVISION	christopher consultants engineering • surveying • land planning 7717 National Avenue, Suite 300, Columbia, MD 21046-9900		DES: ENJ DRN: DAM CHK: ENJ DATE: 09/08/12	3 ADDRESS REDLINE COMMENTS 1-6-15 2 ADDRESS REDLINE COMMENTS 1-18-14 1 REDLINE REVISIONS - TO USE PVC FOR WATERLINE, NOTES AND ESTIMATE REVISED. 11/2014	BY NO. REVISION DATE 600 SCALE MAP NO. BLOCK NO.	PUBLIC WATER AND SEWER PLANS DORSEY RUN INDUSTRIAL CENTER NORTH SIDE REDEVELOPMENT MONTEVIDEO ROAD AND FUTURE DORSEY RUN ROAD 1st ELECTION DISTRICT HOWARD COUNTY, MARYLAND CONTRACT NO. 14-4602-D	SCALE AS SHOWN SHEET 6 OF 8
--	---	---	--	--	--	---	---	--------------------------------

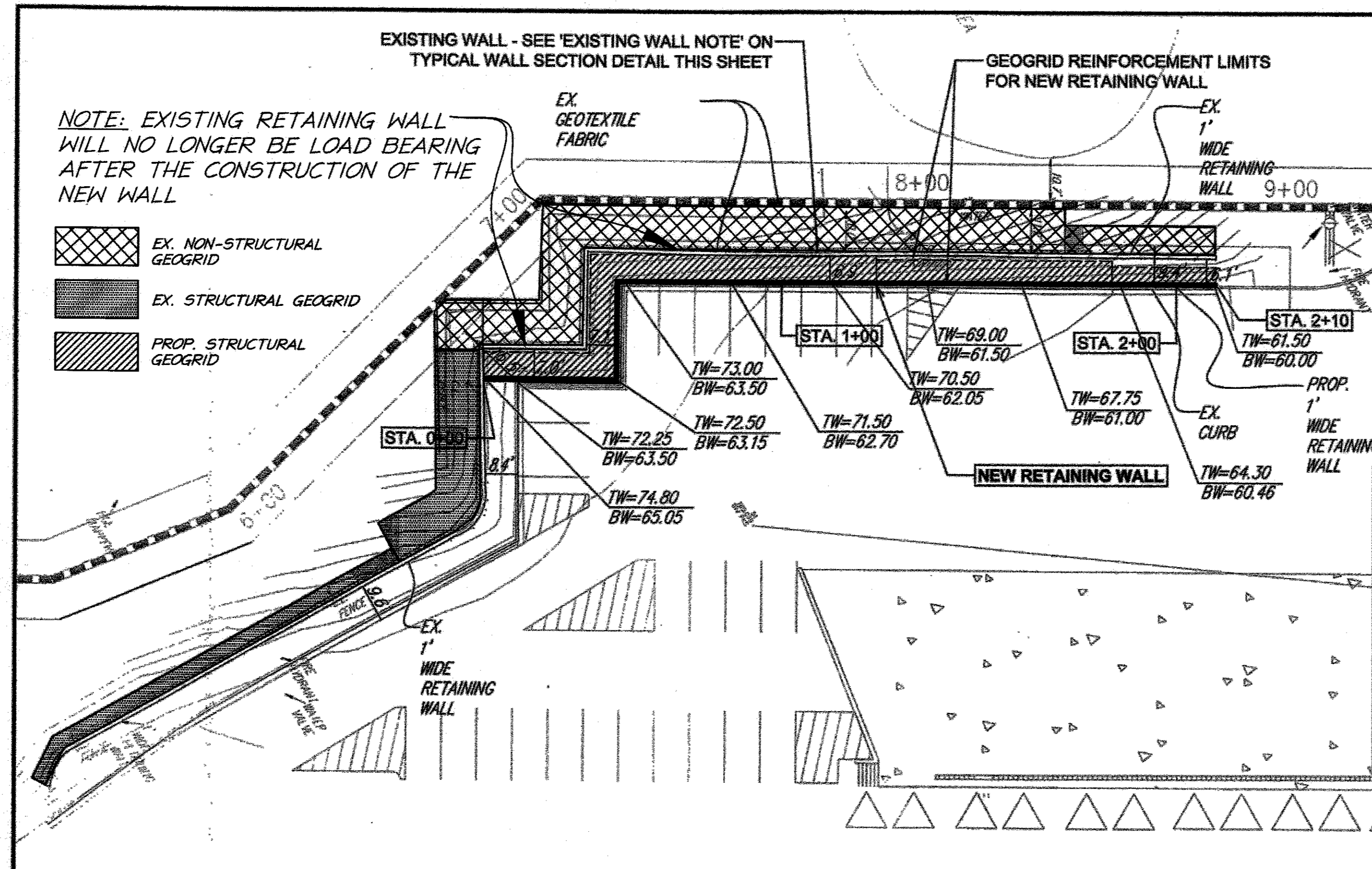

NEW WALL LOCATION PLAN
1" = 20'
(N.T.S.)

SPECIFICATIONS
MODULAR CONCRETE BLOCK RETAINING WALL

- PART 1: GENERAL**
- 1.01 DESCRIPTION**
- WORK SHALL CONSIST OF FURNISHING AND CONSTRUCTION OF A MODULAR RETAINING WALL SYSTEM IN ACCORDANCE WITH THESE SPECIFICATIONS AND IN REASONABLY CLOSE CONFORMANCE WITH THE LINES, GRADES, DESIGN, AND DIMENSIONS SHOWN ON THE PLANS.
 - WORK INCLUDES PREPARING FOUNDATION SOIL, FURNISHING AND INSTALLING LEVELING PAD, UNIT DRAINAGE FILL AND BACKFILL TO THE LINES AND GRADES SHOWN ON THE CONSTRUCTION DRAWINGS.
 - WORK INCLUDES FURNISHING AND INSTALLING GEOGRID SOIL REINFORCEMENT OF THE TYPE, SIZE, LOCATION, AND LENGTHS DESIGNATED ON THE CONSTRUCTION DRAWINGS.
- 1.02 DELIVERY, STORAGE AND HANDLING**
- CONTRACTOR SHALL CHECK ALL MATERIALS UPON DELIVERY TO ASSURE THAT THE PROPER TYPE, GRADE, COLOR, AND CERTIFICATION HAS BEEN RECEIVED.
 - CONTRACTOR SHALL PROTECT ALL MATERIALS FROM DAMAGE DUE TO JOB SITE CONDITIONS AND IN ACCORDANCE WITH MANUFACTURER'S RECOMMENDATIONS. DAMAGED MATERIALS SHALL NOT BE INCORPORATED INTO THE WORK.
- PART 2: PRODUCTS**
- 2.01 MODULAR CONCRETE RETAINING WALL UNITS**
- MODULAR CONCRETE UNITS SHALL CONFORM TO THE FOLLOWING ARCHITECTURAL REQUIREMENTS:
FACE COLOR - COLOR MAY BE SPECIFIED BY THE OWNER.
FACE FINISH - SOLID PLYWOOD ROCK FACE IN ANGULAR TRI-PLANE OR FLAT CONFIGURATION. OTHER FACE FINISHES WILL NOT BE ALLOWED WITHOUT WRITTEN APPROVAL OF OWNER.
BOND CONFIGURATION - RUNNING WITH BONDS NOMINALLY LOCATED AT MIDPOINT VERTICALLY ADJACENT UNITS, IN BOTH STRAIGHT AND CURVED ALIGNMENTS.
EXPOSED SURFACES OF UNITS SHALL BE FREE OF CHIPS, CRACKS OR OTHER IMPERFECTIONS WITHIN VIEWED FROM A DISTANCE OF 10 FEET UNDER DIFFUSED LIGHTING.
 - MODULAR CONCRETE MATERIALS SHALL CONFORM TO THE REQUIREMENTS OF ASTM C1972 - STANDARD SPECIFICATIONS FOR SEGMENTAL RETAINING WALL UNITS.
 - MODULAR CONCRETE UNITS SHALL CONFORM TO THE FOLLOWING STRUCTURAL AND GEOMETRIC REQUIREMENTS MEASURED IN ACCORDANCE WITH APPROPRIATE REFERENCES:
COMPRESSIVE STRENGTH = 3000 PSI MINIMUM; ABSORPTION = 8% MAXIMUM (8% IN NORTHERN STATES) FOR STANDARD WEIGHT AGGREGATES;
DIMENSIONAL TOLERANCES = +1/8" FROM NOMINAL UNIT DIMENSIONS NOT INCLUDING ROUGH SPILT FACE, ±1/16" UNIT HEIGHT - TOP AND BOTTOM PLANES; UNIT SIZE - 8" (P) X 16" (W) X 12" (D) MINIMUM.
- 2.02 SHEAR CONNECTORS**
- SHEAR CONNECTORS SHALL BE 1/2 INCH DIAMETER THERMOSET ISOPHTHALIC POLYESTER RESIN-PROTRUDED FIBERGLASS REINFORCED RODS OR EQUIVALENT TO PROVIDE CONNECTION BETWEEN VERTICALLY AND HORIZONTALLY ADJACENT UNITS. STRENGTH OF SHEAR CONNECTORS BETWEEN VERTICAL ADJACENT UNITS SHALL BE APPLICABLE OVER A DESIGN TEMPERATURE OF 10 DEGREES F TO +100 DEGREES F. SHEAR CONNECTORS SHALL BE CAPABLE OF HOLDING THE GEOGRID IN THE PROPER DESIGN POSITION DURING GRID PRE-TENSIONING AND BACKFILLING.
- 2.03 BASE LEVELING PAD MATERIAL**
- MATERIAL SHALL CONSIST OF A COMPACTED #57 CRUSHED STONE BASE AS SHOWN ON THE CONSTRUCTION DRAWINGS.
- 2.04 UNIT DRAINAGE FILL**
- UNIT DRAINAGE FILL SHALL CONSIST OF #57 CRUSHED STONE.
- 2.05 REINFORCED BACKFILL**
- REINFORCED BACKFILL SHALL TYPE SA, BE FREE OF DEBRIS AND MEET THE FOLLOWING GRADATION TESTED IN ACCORDANCE WITH ASTM D-422 AND MEET OTHER PROPERTIES SHOWN ON THE PLAN:

SIZE	PERCENT PASSING
2 INCH	100-75
3/4 INCH	100-75
NO. 40	0-60
NO. 200	0-35

 PLASTICITY INDEX (PI) < 10 AND LIQUID LIMIT < 35 PER ASTM D-4248.
 B. MATERIAL CAN BE SITE EXCAVATED SOILS WHERE THE ABOVE REQUIREMENTS CAN BE MET. UNSUITABLE SOILS FOR BACKFILL (HIGH PLASTIC CLAYS OR ORGANIC SOILS) SHALL NOT BE USED IN THE REINFORCED SOIL MASS.
- 2.06 GEOGRID SOIL REINFORCEMENT**
- GEOSYNTHETIC REINFORCEMENT SHALL CONSIST OF GEOGRIDS MANUFACTURED SPECIFICALLY FOR SOIL REINFORCEMENT APPLICATIONS AND SHALL BE:
 UNIT WEIGHT - 75 LBS/UNIT MINIMUM FOR STANDARD WEIGHT AGGREGATES;
 INTER-UNIT SHEAR STRENGTH - 1000 PLF MINIMUM AT 2 PSI NORMAL PRESSURE, AT 2 PSI NORMAL FORCE;
 GEOGRID/UNIT PEAK CONNECTION STRENGTH - 1000 PLF MINIMUM
 D. MODULAR CONCRETE UNITS SHALL CONFORM TO THE FOLLOWING CONSTRUCTABILITY REQUIREMENTS:
 VERTICAL SETBACK = 1/4" PER COURSE (NEAR VERTICAL) OR 1" PER COURSE PER THE DESIGN ALIGNMENT AND GRID POSITIONING MECHANISM - FIBERGLASS PINS, TWO PER UNIT MINIMUM;
 MAXIMUM HORIZONTAL GAP BETWEEN ERECTED UNITS SHALL BE - 1/2 INCH.
- 2.07 DRAINAGE PIPE**
- THE DRAINAGE PIPE SHALL BE PERFORATED CORRUGATED HDPE PIPE MANUFACTURED IN ACCORDANCE WITH ASTM D-1248.
- 2.08 REINFORCED BACKFILL PLACEMENT**
- REINFORCED BACKFILL SHALL BE PLACED, SPREAD, AND COMPACTED IN SUCH A MANNER THAT MINIMIZES THE DEVELOPMENT OF BLOCK IN THE GEOGRID AND INSTALLATION DAMAGE.
 - REINFORCED BACKFILL SHALL BE PLACED AND COMPACTED IN LIFTS NOT TO EXCEED 9 INCHES WHERE HDPE COMPACTION EQUIPMENT IS USED. LIFT THICKNESS SHALL BE DECREASED TO ACHIEVE THE REQUIRED DENSITY AS REQUIRED.
 - REINFORCED BACKFILL SHALL BE COMPACTED TO 95% OF THE MAXIMUM DENSITY AS DETERMINED BY ASTM D883. THE MOISTURE CONTENT OF THE BACKFILL MATERIAL PRIOR TO AND DURING COMPACTION SHALL BE UNIFORMLY DISTRIBUTED THROUGHOUT EACH LAYER AND SHALL BE +3% TO -5% OF OPTIMUM.
 - ONLY LIGHTWEIGHT HAND-OPERATED EQUIPMENT SHALL BE ALLOWED WITHIN 3 FEET FROM THE TAIL OF THE MODULAR CONCRETE UNIT.
 - TRACKED CONSTRUCTION EQUIPMENT SHALL NOT BE OPERATED DIRECTLY UPON THE GEOGRID REINFORCEMENT. A MINIMUM FILL THICKNESS OF 6 INCHES IS REQUIRED PRIOR TO OPERATION OF TRACKED VEHICLES OVER THE GEOGRID. TRACKED VEHICLE TURNING SHALL BE KEPT TO A MINIMUM TO PREVENT TRACKS FROM DISPLACING THE FILL AND DAMAGING THE GEOGRID.
 - RUBBER Tired EQUIPMENT MAY PASS OVER GEOGRID REINFORCEMENT AT SLOW SPEEDS, LESS THAN 10 MPH. SLOW BRAKING AND SHARP TURNING SHALL BE AVOIDED.
 - AT THE END OF EACH DAY'S OPERATION, THE CONTRACTOR SHALL SLOPE THE LAST LIFT OF REINFORCED BACKFILL AWAY FROM THE WALL UNITS TO DIRECT RUNOFF AWAY FROM WALL FACE. THE CONTRACTOR SHALL NOT ALLOW SURFACE RUNOFF FROM ADJACENT AREAS TO ENTER THE WALL CONSTRUCTION SITE.
- 2.09 CAP INSTALLATION**
- CAP UNITS SHALL BE GLUED TO UNDERLYING UNITS WITH AN ADHESIVE RECOMMENDED BY THE MANUFACTURER.
- 2.10 FIELD QUALITY CONTROL**
- THE OWNER SHALL ENGAGE INSPECTION AND TESTING SERVICES, INCLUDING INDEPENDENT LABORATORIES, TO PROVIDE QUALITY ASSURANCE AND TESTING SERVICES DURING CONSTRUCTION.
 - AS A MINIMUM, QUALITY ASSURANCE TESTING SHOULD INCLUDE FOUNDATION SOIL INSPECTION, SOIL AND BACKFILL TESTING, VERIFICATION OF DESIGN PARAMETERS, AND OBSERVATION OF CONSTRUCTION FOR GENERAL COMPLIANCE WITH DESIGN DRAWINGS AND SPECIFICATIONS.
- 2.11 STRUCTURAL GEOGRID INSTALLATION**
- GEOGRID SHALL BE ORIENTED WITH THE HIGHEST STRENGTH AXIS PERPENDICULAR TO THE WALL ALIGNMENT.
 - GEOGRID REINFORCEMENT SHALL BE PLACED AT THE STRENGTHS, LENGTHS, AND ELEVATIONS SHOWN ON THE CONSTRUCTION DESIGN DRAWINGS OR AS DIRECTED BY THE ENGINEER.
 - THE GEOGRID SHALL BE LAID HORIZONTALLY ON COMPACTED BACKFILL AND ATTACHED TO THE MODULAR WALL UNITS. PLACE THE NEXT COURSE OF MODULAR CONCRETE UNITS OVER THE GEOGRID. THE GEOGRID SHALL BE PULLED TAUT, AND ANCHORED PRIOR TO BACKFILL PLACEMENT ON THE GEOGRID.
 - GEOGRID REINFORCEMENTS SHALL BE CONTINUOUS

EXISTING WALL NOTE:
WITH THE NEW WALL IN PLACE, EXISTING WALL SYSTEM (BLOCKS AND GEOGRIDS) SITUATED BEHIND NEW WALL WILL NO LONGER BE FUNCTIONAL. EXISTING BLOCK COURSES FOR THE EXISTING WALL MAY THEN BE DEMOLISHED OR STAY IN PLACE (BURIED) AT CONTRACTOR'S DISCRETION.

REMOVE EXISTING CAP AND BLOCK COURSES (MIN. 12" BELOW FINISHED GRADE) TO ATTAIN DESIRED GRADING - SEE EXISTING WALL NOTE

- HOWARD COUNTY NOTES:**
- NO TREES SHALL BE PLANTED WITHIN 10 FEET OF THE TOP OF THE RETAINING WALL.
 - RETAINING WALLS SHALL ONLY BE CONSTRUCTED UNDER THE OBSERVATION OF A REGISTERED PROFESSIONAL ENGINEER AND A (NICET, WACEL, OR EQUIVALENT) CERTIFIED SOILS TECHNICIAN.
 - ONE SOIL BORING SHALL BE REQUIRED EVERY ONE HUNDRED FEET ALONG THE ENTIRE LENGTH OF THE WALL. COPIES OF ALL BORING REPORTS SHALL BE PROVIDED TO THE HOWARD COUNTY INSPECTOR PRIOR TO THE START OF CONSTRUCTION.
 - THE REQUIRED BEARING PRESSURE BENEATH THE WALL SYSTEM SHALL BE VERIFIED IN THE FIELD BY A CERTIFIED SOILS TECHNICIAN. TESTING DOCUMENTATION MUST BE PROVIDED TO THE HOWARD COUNTY INSPECTOR PRIOR TO START OF CONSTRUCTION. THE REQUIRED BEARING TEST SHALL BE THE DYNAMIC CONE PENETROMETER TEST (ASTM D77-98).
 - THE SUITABILITY OF FILL MATERIAL SHALL BE CONFIRMED BY THE ON-SITE SOILS TECHNICIAN. EACH LIFT MUST BE COMPACTED TO A MINIMUM OF 95% STANDARD PROCTOR DENSITY AND THE TESTING REPORT SHALL BE MADE AVAILABLE TO THE HOWARD COUNTY INSPECTOR UPON COMPLETION OF CONSTRUCTION.
 - WALLS SHALL NOT BE CONSTRUCTED ON UNCERTIFIED FILL MATERIALS.
 - WALLS SHALL NOT BE CONSTRUCTED WITHIN A HOWARD COUNTY RIGHT-OF-WAY OR EASEMENT.

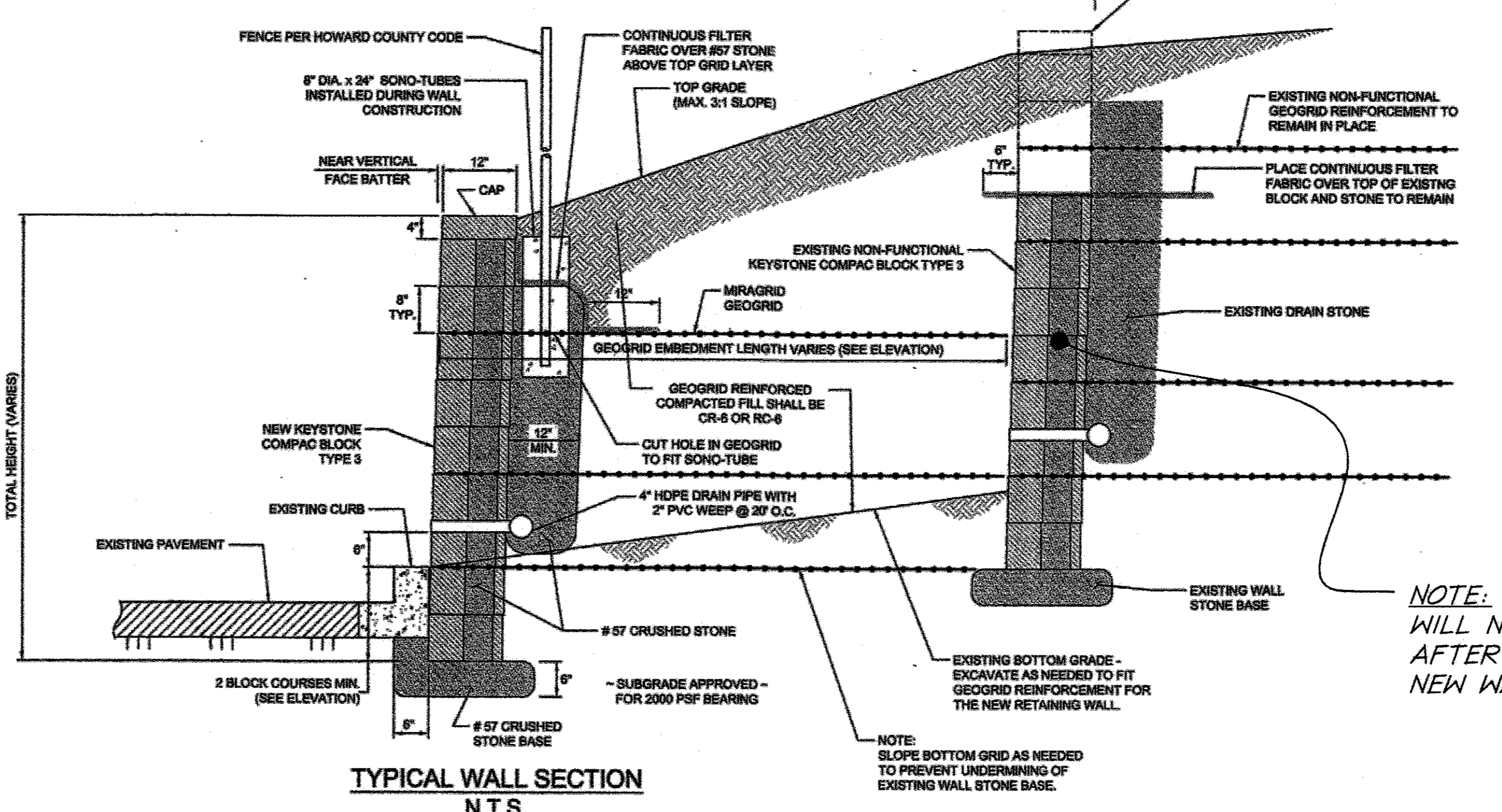

TYPICAL WALL SECTION
N.T.S.

NOTE: EXISTING RETAINING WALL WILL NO LONGER BE LOAD BEARING AFTER THE CONSTRUCTION OF THE NEW WALL

PROFESSIONAL CERTIFICATION
I HEREBY CERTIFY THAT THESE PLANS WERE PREPARED OR APPROVED BY ME, AND THAT I AM A DAILY LICENSED PROFESSIONAL ENGINEER UNDER THE LAWS OF THE STATE OF MARYLAND. LICENSE NO. 34685, EXPIRATION DATE: 08/31/21.

DATE PLOTTED: 10/19/2015 5:10 PM

HILLIS-CARNES ENGINEERING ASSOCIATES
10875 Guilford Road, Suite A
Annapolis, Maryland
(410) 690-4789 WWW.HCEA.COM Fax: (410) 880-4058

NEW RETAINING WALL PLAN & CONSTRUCTION DETAILS
DORSEY RUN INDUSTRIAL CENTER
HOWARD COUNTY, MARYLAND

REVISION NO.	DESCRIPTION	DATE	JOB NUMBER:	DESIGNED BY:
			15439-A	HM
			SCALE: AS SHOWN	DRAWN BY: HM
			DATE: 10/19/2015	APPROVED BY: RWS

1 of 2
SHEET

DEPARTMENT OF PUBLIC WORKS
HOWARD COUNTY, MARYLAND

John C. O'Connell
CHIEF, BUREAU OF UTILITIES

DEPARTMENT OF PLANNING & ZONING
HOWARD COUNTY, MARYLAND

Chad ...
CHIEF, DEVELOPMENT ENGINEERING DIVISION

christopher consultants
engineering - surveying - land planning
christopherconsultants, inc.
7172 colinton way, suite 200, colinton, md 21046
410.326.1000 www.christopherconsultants.com

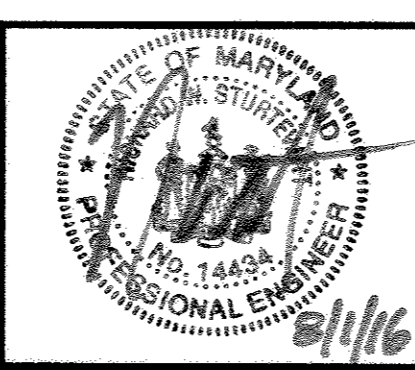

DES:	ENJ	DATE:	09/06/12	BY:	NO.	REVISION	DATE:	600 SCALE MAP NO.	BLOCK NO.
DRN:	DAM								
CHK:	ENJ								
			4			RETAINING WALL	4/1/16		

PUBLIC WATER AND SEWER PLANS
DORSEY RUN INDUSTRIAL CENTER
NORTH SIDE REDEVELOPMENT
MONTEVIDEO ROAD AND FUTURE DORSEY RUN ROAD
1st ELECTION DISTRICT
HOWARD COUNTY, MARYLAND
CONTRACT NO. 14-4602-D

SCALE
SHEET
7 OF 8

MDC-860

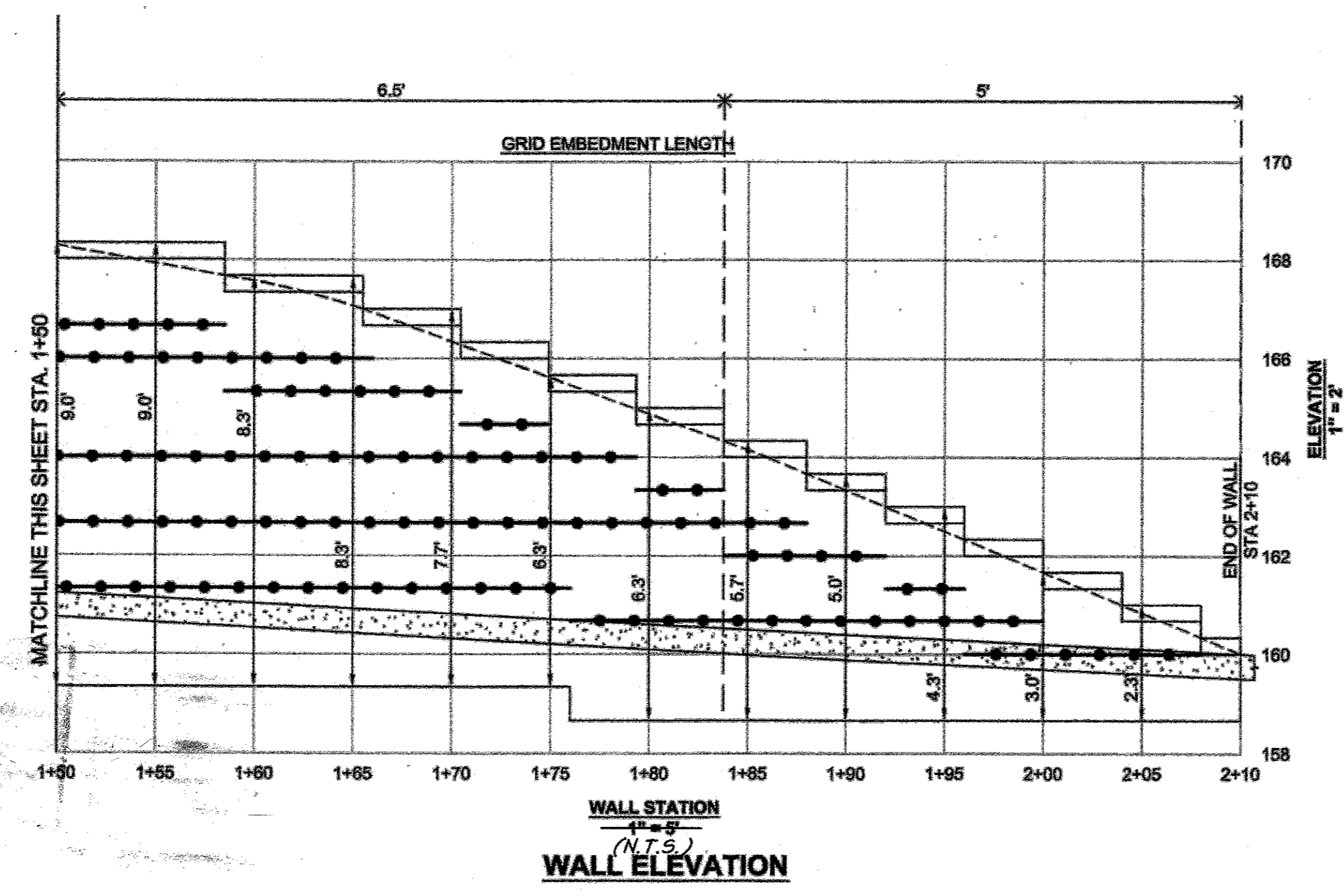
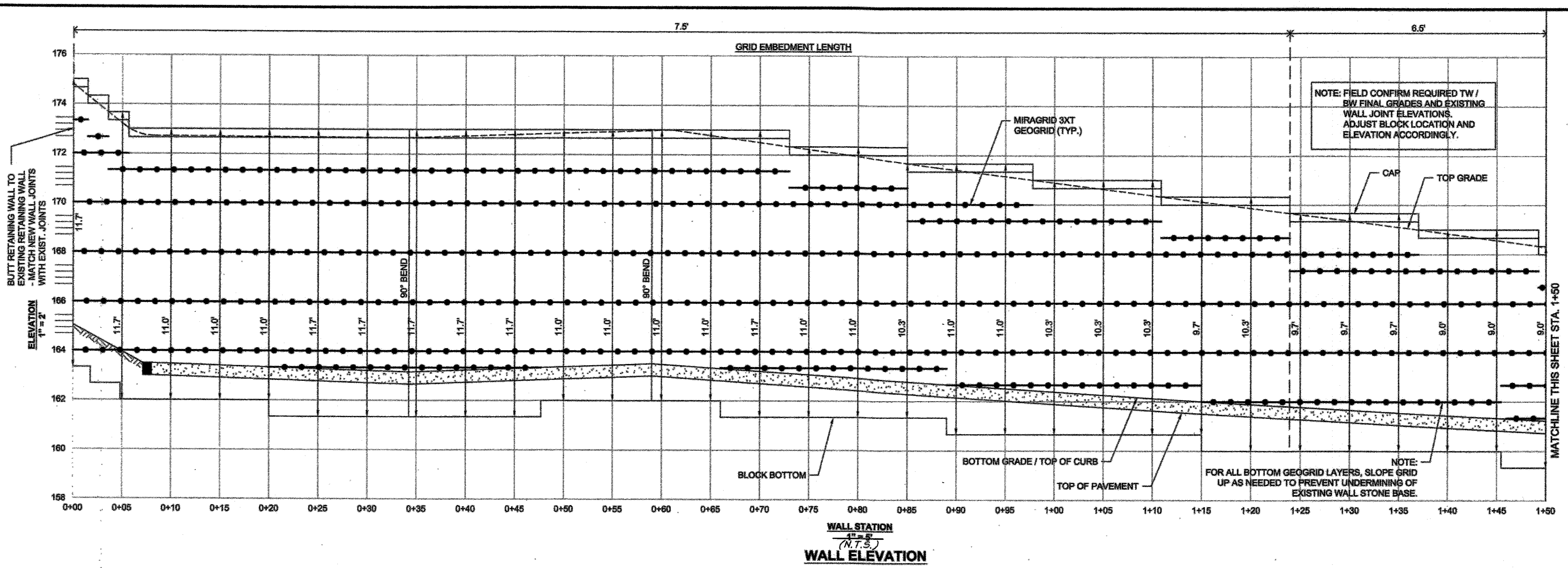

DATE PLOTTED: 10/16/2015 3:14 PM

HILLIS-CARNES
ENGINEERING ASSOCIATES
10975 Guilford Road, Suite A
(410) 590-4788 • WWW.HILLIS-CARNES.COM • Fax: (410) 886-4099

**NEW RETAINING WALL ELEVATION
DORSEY RUN INDUSTRIAL CENTER
HOWARD COUNTY, MARYLAND**

REVISION NO.	DESCRIPTION	DATE	JOB NUMBER:	DESIGNED BY:
			15439-A	HM
			SCALE: AS SHOWN	DRAWN BY: HM
			DATE: 10/19/2015	APPROVED BY: RWS

PROFESSIONAL CERTIFICATION
I HEREBY CERTIFY THAT THESE PLANS
WERE PREPARED OR APPROVED BY ME,
AND THAT I AM A DULY LICENSED
PROFESSIONAL ENGINEER UNDER THE
LAWS OF THE STATE OF MARYLAND,
LICENSE NO. 14455
EXPIRATION DATE: 09/30/21



2 of 2
SHEET

DEPARTMENT OF PUBLIC WORKS
HOWARD COUNTY, MARYLAND
Steve C. Coan
CHIEF, BUREAU OF UTILITIES

DEPARTMENT OF PLANNING & ZONING
HOWARD COUNTY, MARYLAND
Paul E. Smith
CHIEF, DEVELOPMENT ENGINEERING DIVISION
10-27-16

christopher consultants
engineering • surveying • land planning
christopher consultants, inc.
7112 Columbia Gateway Drive Suite 100, Columbia, MD 21046-2099
410.278.1000 • www.christopherconsultants.com

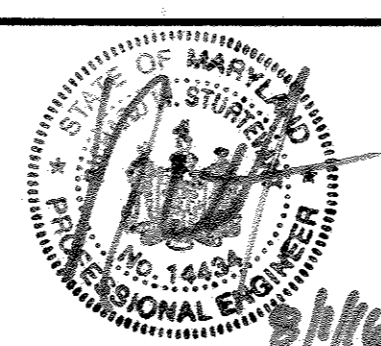

DES:	ENU		
DRN:	DAM		
CHK:	ENU		
DATE:	09/06/12	BY:	NO.
			4
			RETAINING WALL
			REVISION
			4/1/16

600 SCALE MAP NO. _____ BLOCK NO. _____

PUBLIC WATER AND SEWER PLANS
**DORSEY RUN INDUSTRIAL CENTER
NORTH SIDE REDEVELOPMENT**
MONTEVIDEO ROAD AND FUTURE DORSEY RUN ROAD
1st ELECTION DISTRICT
HOWARD COUNTY, MARYLAND
CONTRACT NO. 14-4602-D

SCALE
SHEET
8 OF 8

MDC-860