

TAYLOR FARM SECTION THREE, PHASE TWO LOTS 57 THROUGH 101 CONTRACT NO. 14-4395-D

QUANTITIES				
ITEMS	QUANTITIES ESTIMATED	AS-BUILT		
		QUANTITIES	TYPE	MANUF./SUPPLIER
8" D.I.P. WATER	1391 LF	1348'	8" DIP	U.S. PIPE / BRS
6" D.I.P. WATER	471 LF	468'	6" DIP	"
4" D.I.P. WATER	846 LF	828'	4" DIP	"
FIRE HYDRANTS (INCLUDES 8"x6" TEE & 6" VALVE)	4 EA.	4	1-6" HYD. 1-3" HYD.	MUELLER / SIGMA
8"x8" TEE	1 EA.	1	"	"
8"x6" TEE	1 EA.	1	"	"
8"x4" TEE	1 EA.	1	"	"
8"x4" REDUCER	2 EA.	2	"	"
6" VALVE	2 EA.	3	"	MUELLER
4" VALVE	1 EA.	1	"	"
4" PLUG AND BUTTRESS	2 EA.	2	"	SIGMA
1" WHC	922 LF	1123'	"	READING
8" PVC SEWER MANHOLES	2147 LF 16 EA.	2043' 16	SDR 35 PVC PRECAST	JM / ATLANTIC PRECAST
VERT. JCT. OF MANHOLES	230 VF	230.1	"	"
4" SHC	749 LF	1167	SDR 35 PVC	JM / BRS
NAME OF UTILITY CONTRACTOR: Z. MILLER SURVEY AND DRAFTING DIVISION AS-BUILT DATE:				
ADDITIONAL QUANTITIES FOR 6" LOOP				
6" DIP	139.5	CLASS SA DEP	GRIFFIN PIPE	
8"x6" TEE	1	SS & RSGV	MUELLER / ROMAC	
FIRE HYDRANT	1		MUELLER	
NAME OF UTILITY CONTRACTOR: W.P. WILSON & SONS, INC.				

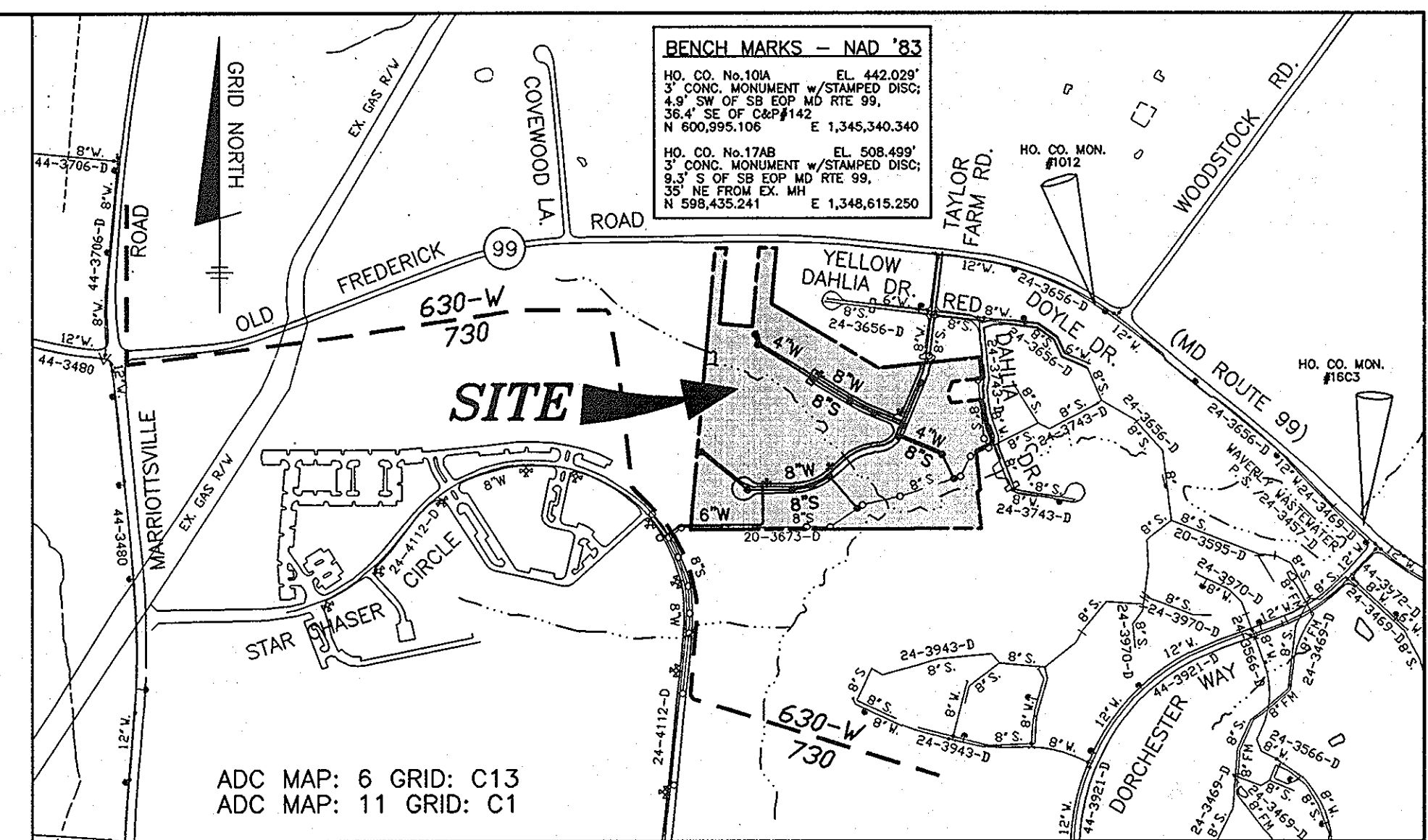

(FOR COUNTY USE ONLY) WATER AND SEWER COUNTY CODE	TYPE OF BUILDING: SINGLE-FAMILY DETACHED
WATER CODE: H05	NO. OF PROP. RESIDENTIAL UNITS: 41
SEWER CODE: 5993000	NO. OF LOTS/PARCELS: 41
TEST GRADIENT: 780	NUMBER OF SHC'S: 41
	NUMBER OF WHC'S: 41
	SEWER SHED: PATAPSCO
	TREATMENT PLANT: PATAPSCO WASTEWATER TREATMENT PLANT VIA WAVERLY WASTEWATER PUMPING STATION

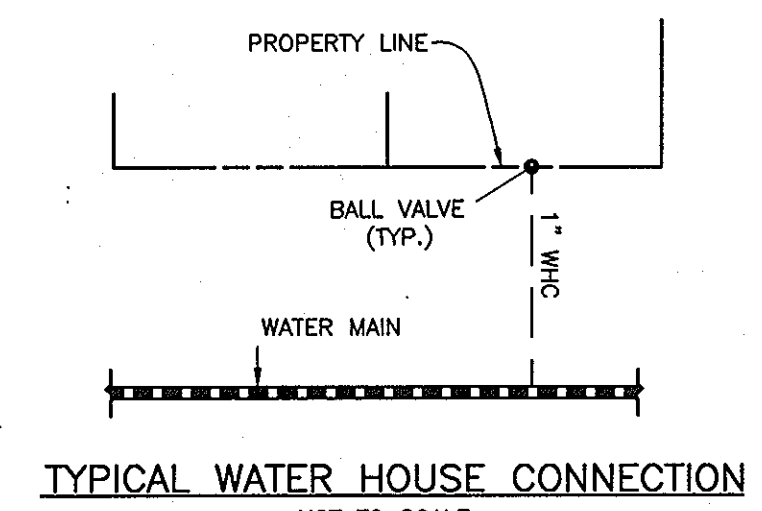

VICINITY MAP SCALE: 1" = 600'

GENERAL NOTES

- PART I - GENERAL**
- APPROXIMATE LOCATIONS OF EXISTING MAINS ARE SHOWN. THE CONTRACTOR SHALL TAKE ALL NECESSARY PRECAUTIONS TO PROTECT EXISTING MAINS AND SERVICES AND MAINTAIN UNINTERRUPTED SERVICE. ANY DAMAGE INCURRED SHALL BE REPAIRED IMMEDIATELY TO THE SATISFACTION OF THE ENGINEER AT THE CONTRACTOR'S EXPENSE.
 - TOPOGRAPHIC FIELD SURVEYS WERE PERFORMED IN FEBRUARY, 2003 BY BENCHMARK ENGINEERING, INC.
 - THE COORDINATES SHOWN ON THE DRAWINGS ARE BASED ON MARYLAND STATE REFERENCE SYSTEM NAD '83/91 AS PROVIDED BY HOWARD COUNTY GEODETIC CONTROL STATIONS NO. 1012 AND NO. 16C3.
 - ALL VERTICAL CONTROLS ARE BASED ON NAVD '88. VERTICAL CONTROLS PROVIDED ON THE DRAWINGS ARE 1012 AND 16C3.
 - ALL PIPE ELEVATIONS SHOWN ARE INVERT ELEVATIONS UNLESS OTHERWISE NOTED ON THE PLANS.
 - CLEAR ALL UTILITIES BY A MINIMUM OF 12 INCHES. CLEAR ALL POLES BY 5'-0" MINIMUM OR TUNNEL AS REQUIRED UNLESS OTHERWISE NOTED. THE OWNER HAS CONTACTED THE UTILITY COMPANIES AND HAS MADE ARRANGEMENTS FOR BRACING OF POLES AS SHOWN ON THE DRAWINGS. IN THE EVENT THE CONTRACTOR'S WORK REQUIRES THE BRACING OF ADDITIONAL POLES, ANY COST INCURRED BY THE OWNER FOR THE BRACING OF ADDITIONAL POLES OR DAMAGES SHALL BE DEDUCTED FROM MONIES OWED THE CONTRACTOR. THE CONTRACTOR SHALL COORDINATE WITH THE UTILITY COMPANIES TO SCHEDULE THE BRACING OF THE POLES.
 - FOR DETAILS NOT SHOWN ON THE DRAWING, AND FOR MATERIALS AND CONSTRUCTION METHODS, USE HOWARD COUNTY DESIGN MANUAL VOLUME IV, STANDARD SPECIFICATIONS AND DETAILS FOR CONSTRUCTION (LATEST EDITION). THE CONTRACTOR SHALL HAVE A COPY OF VOLUME IV ON THE JOB.
 - WHERE TEST PITS HAVE BEEN MADE ON EXISTING UTILITIES, THEY ARE NOTED BY THE SYMBOL AT THE LOCATIONS OF THE TEST PITS. A NOTE OR NOTES CONTAINING THE RESULTS OF THE TEST FIT OR PITS IS INCLUDED ON THE DRAWINGS. EXISTING UTILITIES IN THE VICINITY OF THE PROPOSED WORK FOR WHICH TEST PITS HAVE NOT BEEN DUG SHALL BE LOCATED BY THE CONTRACTOR TWO WEEKS IN ADVANCE OF CONSTRUCTION OPERATIONS AT HIS OWN EXPENSE.
 - THE CONTRACTOR SHALL NOTIFY THE FOLLOWING UTILITY COMPANIES OR AGENCIES AT LEAST FIVE (5) WORKING DAYS BEFORE STARTING WORK SHOWN ON THESE PLANS:

AT&T	1-800-252-1133
BGE (CONSTRUCTION SERVICES)	410-850-4620
BGE (EMERGENCY)	410-885-1400
BUREAU OF UTILITIES	410-313-4900
COLONIAL PIPELINE CO.	410-795-1390
MISS UTILITY	1-800-252-7777
STATE HIGHWAY ADMINISTRATION	410-531-5533
VERIZON	1-800-743-0033/410-224-9210
 - TREES AND SHRUBS ARE TO BE PROTECTED FROM DAMAGE TO THE MAXIMUM EXTENT. TREES AND SHRUBS LOCATED WITHIN THE CONSTRUCTION STRIP ARE NOT TO BE REMOVED OR DAMAGED BY THE CONTRACTOR.
 - THE CONTRACTOR SHALL REMOVE TREES, STUMPS AND ROOTS ALONG LINE OF EXCAVATION. PAYMENT FOR SUCH REMOVAL SHALL BE INCLUDED IN THE UNIT PRICE BID FOR CONSTRUCTION OF THE MAIN.
 - THE CONTRACTOR SHALL NOTIFY THE BUREAU OF HIGHWAYS, HOWARD COUNTY, AT (410) 313-7450 AT LEAST FIVE (5) WORKING DAYS BEFORE OPEN CUTTING OR BORING/JACKING OF ANY COUNTY ROAD FOR LAYING WATER/SEWER MAINS OR HOUSE CONNECTIONS. THE APPROVAL OF THESE DRAWINGS WILL CONSTITUTE COMPLIANCE WITH DPW REQUIREMENTS PER SECTION 18.114(g) OF THE HOWARD COUNTY CODE.

PART II - WATER

- ALL WATER MAINS SHALL BE D.I.P. CLASS 52 UNLESS OTHERWISE NOTED.
- TOPS OF ALL WATER MAINS SHALL HAVE A MINIMUM OF 3'-6" OF COVER UNLESS OTHERWISE NOTED.
- VALVES ADJACENT TO TEES SHALL BE STRAPPED TO TEES.
- ALL FITTINGS SHALL BE BUTTRESSED OR ANCHORED WITH CONCRETE IN ACCORDANCE WITH STANDARD DETAILS UNLESS OTHERWISE PROVIDED FOR ON THE DRAWINGS.
- FIRE HYDRANTS SHALL BE SET TO THE BURY LINE ELEVATIONS SHOWN ON THE DRAWINGS. ALL FIRE HYDRANTS SHALL BE INSTALLED IN ACCORDANCE WITH STANDARD DETAILS. THE SOIL AROUND THE FIRE HYDRANT SHALL BE COMPACTED IN ACCORDANCE WITH SECTION 1000 AND SECTION 1005 OF THE STANDARD SPECIFICATIONS.
- THE CONTRACTOR SHALL NOT OPERATE ANY WATER MAIN VALVES ON THE EXISTING WATER SYSTEM.
- ALL WATER HOUSE CONNECTIONS SHALL BE FOR INSIDE METER SETTING UNLESS OTHERWISE NOTED ON PLANS OR IN SPECIFICATIONS.
- FOR SPRINKLER SYSTEM FOR ALL TOWN HOMES OR MULTI-FAMILY DWELLING UNITS SHOULD HAVE A MINIMUM OF 1' CONNECTION WITH A 3/4" METER.

PART III - SEWER

- ALL SEWER MAINS SHALL BE D.I.P. OR P.V.C. UNLESS OTHERWISE NOTED.
- ALL MANHOLES SHALL BE 4'-0" INSIDE DIAMETER UNLESS OTHERWISE NOTED.
- FORCE MAINS SHALL BE D.I.P. ONLY.
- MANHOLES SHOWN WITH 12" AND 16" WALLS ARE FOR BRICK MANHOLES ONLY.
- MANHOLES DESIGNATED W.T. IN PLAN AND PROFILE SHALL HAVE WATERTIGHT FRAME AND COVER, STANDARD DETAIL C5.52. WHERE WATERTIGHT MANHOLE FRAMES AND COVERS ARE USED, SET TOP OF FRAME 1'-6" ABOVE FINISHED GRADE UNLESS OTHERWISE NOTED ON THE DRAWINGS.
- HOUSE(S) WITH THE SYMBOL "C.N.S." INDICATES THAT CELLAR CANNOT BE SERVED.

NOTE:
SEE ROAD CONSTRUCTION PLANS (F-07-051)
FOR SEDIMENT AND EROSION CONTROL
MEASURES.

SHEET INDEX	
NO.	DESCRIPTION
1	TITLE SHEET PUBLIC WATER AND SEWER MAINS
2	PLAN VIEW OF PUBLIC WATER AND SEWER MAINS
3	PLAN VIEW OF PUBLIC WATER AND SEWER MAINS
4	PROFILES OF PUBLIC WATER AND SEWER MAINS
5	PROFILES OF PUBLIC WATER AND SEWER MAINS

HOWARD SOIL CONSERVATION DISTRICT:
REVIEWED FOR HOWARD SOIL CONSERVATION DISTRICT
AND MEETS TECHNICAL REQUIREMENTS

Jim Mullen 7/16/07
NATURAL RESOURCES CONSERVATION SERVICE DATE

THIS PLAN IS APPROVED FOR SOIL EROSION AND SEDIMENT
CONTROL BY THE HOWARD SOIL CONSERVATION DISTRICT.

John R. Peltzer 7/16/07
HOWARD SOIL CONSERVATION DISTRICT DATE

SEDIMENT CONTROL MEASURES FOR THIS CONTRACT WILL BE
IMPLEMENTED IN ACCORDANCE WITH SECTION 219 OF THE
HOWARD COUNTY STANDARD SPECIFICATIONS AND AS PER
ROAD CONSTRUCTION PLANS F-07-051

OWNER/DEVELOPER:
FRIENDLY FARMS LLC
P.O. BOX 417
ELLCOTT CITY, MARYLAND 21041
410-465-4224

BENCHMARK
ENGINEERS • LAND SURVEYORS • PLANNERS
ENGINEERING, INC.
8480 BALTIMORE NATIONAL PIKE & SUITE 418
ELLCOTT CITY, MARYLAND 21043
PHONE: 410-465-6105 FAX: 410-465-6844



DESIGN: DBT	
DRAFT: DBT	
CHK: DAM	6" WATER EXTENSION/LOOPING ADDED 1/2012
DATE: 05/2007	AS BUILT DATA ADDED
BY: NO.	REVISIONS

TITLE SHEET
PUBLIC WATER & SEWER MAINS
600 SCALE MAP NO. 10

TAYLOR FARM
SECTION THREE, PHASE TWO
LOTS 57 THROUGH 101 AND NON-BUILDABLE BULK PARCEL 'A'
CONTRACT NO. 14-4395-D

SCALE:
AS SHOWN
SHEET NO.
1 OF 6

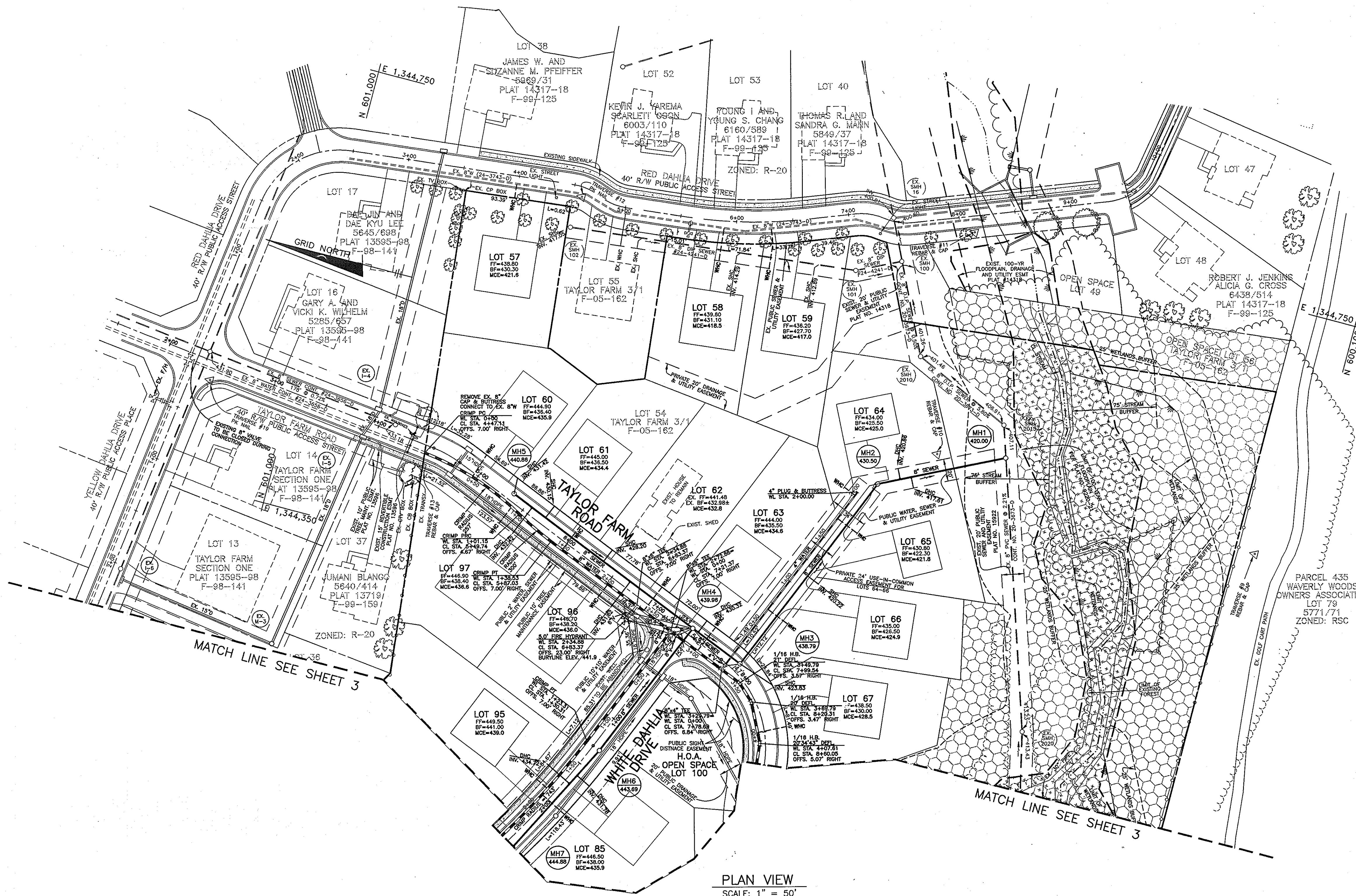

PLAN VIEW
SCALE: 1" = 50'

- LEGEND**
- PROPOSED SEWER MAIN
 - PROPOSED SEWER MANHOLE
 - PROPOSED SEWER HOUSE CONNECTION
 - PROPOSED WATER MAIN
 - PROPOSED WATER HOUSE CONNECTION
 - PROPOSED FIRE HYDRANT
 - FOREST CONSERVATION EASEMENT RETENTION
 - EXISTING 100-YR FLOODPLAIN
- FF=432.60 — FIRST FLOOR ELEVATION
 BF=444.10 — BASEMENT FLOOR ELEVATION
 MCE=435.2 — MINIMUM CELLAR ELEVATION

SEWER MANHOLE SCHEDULE	
MANHOLE	LOCATION
1	N 600370.32 E 1344556.52
2	N 600474.65 E 1344504.94
3	TAYLOR FARM ROAD CL STA. 7+87.17 OFFSET 8.12' LEFT
4	TAYLOR FARM ROAD CL STA. 7+35.37 OFFSET 7.00' LEFT
5	TAYLOR FARM ROAD CL STA. 5+35.00 OFFSET 7.00' LEFT
6	WHITE DAHLIA DRIVE CL STA. 1+31.31 OFFSET 7.00' LEFT
7	WHITE DAHLIA DRIVE CL STA. 2+45.66 OFFSET 7.00' LEFT

OWNER/DEVELOPER:
FRIENDLY FARMS LLC
P.O. BOX 417
ELLCOTT CITY, MARYLAND 21043
410-465-4224

BENCHMARK
ENGINEERS & LAND SURVEYORS & PLANNERS
ENGINEERING, INC.

8480 BALTIMORE NATIONAL PIKE & SUITE 418
ELLCOTT CITY, MARYLAND 21043
PHONE: 410-465-6105 FAX: 410-465-6644

Donald Mann
Professional Engineer
12/16/07

DESIGN: DBT					
DRAFT: DBT					
CHK: DAM					
DATE: 05/20/07	BY: NO.	REVISIONS	DATE		

PLAN VIEW
PUBLIC WATER & SEWER MAINS

600 SCALE MAP NO. 10 BLOCK: 23

TAYLOR FARM
SECTION THREE, PHASE TWO
LOTS 57 THROUGH 101 AND NON-BUILDABLE BULK PARCEL 'A'
CONTRACT NO. 14-4395-D

SCALE:
AS SHOWN

SHEET NO.
2 OF 6

DEPARTMENT OF PUBLIC WORKS
HOWARD COUNTY, MARYLAND

R. H. Benin 7-27-07
CHIEF, BUREAU OF UTILITIES

DEPARTMENT OF PLANNING AND ZONING
HOWARD COUNTY, MARYLAND

William 7/16/07
CHIEF, DEVELOPMENT ENGINEERING DIVISION

P:\1580\dwg\60462-4.dwg, 5/30/2007 3:52:12 PM

MATCH LINE SEE SHEET 2

LEGEND

- PROPOSED SEWER MAIN
- PROPOSED SEWER MANHOLE
- PROPOSED SEWER HOUSE CONNECTION
- PROPOSED WATER MAIN
- PROPOSED WATER HOUSE CONNECTION
- PROPOSED FIRE HYDRANT
- FOREST CONSERVATION EASEMENT RETENTION
- EXISTING 100-YR FLOODPLAIN
- FF=452.50 FIRST FLOOR ELEVATION
BF=444.10 BASEMENT FLOOR ELEVATION
MCE=435.2 MINIMUM CELLAR ELEVATION
- WATER ZONE DIVISION

SEWER MANHOLE SCHEDULE	
MANHOLE	LOCATION
7	WHITE DAHLIA DRIVE CL STA. 2+45.66 OFFSET .00' LEFT
8	WHITE DAHLIA DRIVE CL STA. 4+30.21 OFFSET 7.00' LEFT
9	N 600952.23 E 1343710.14
10	N 600997.28 E 1343599.28
11	N 600240.90 E 1344139.81
12	TAYLOR FARM ROAD CL STA. 11+39.64 OFFSET 7.00' LEFT
13	TAYLOR FARM ROAD CL STA. 12+22.95 OFFSET 7.00' LEFT
14	TAYLOR FARM ROAD CL STA. 13+10.07 OFFSET 7.00' LEFT
15	TAYLOR FARM ROAD CL STA. 15+01.79 OFFSET 7.00' LEFT
16	N 600486.82 E 1343466.10

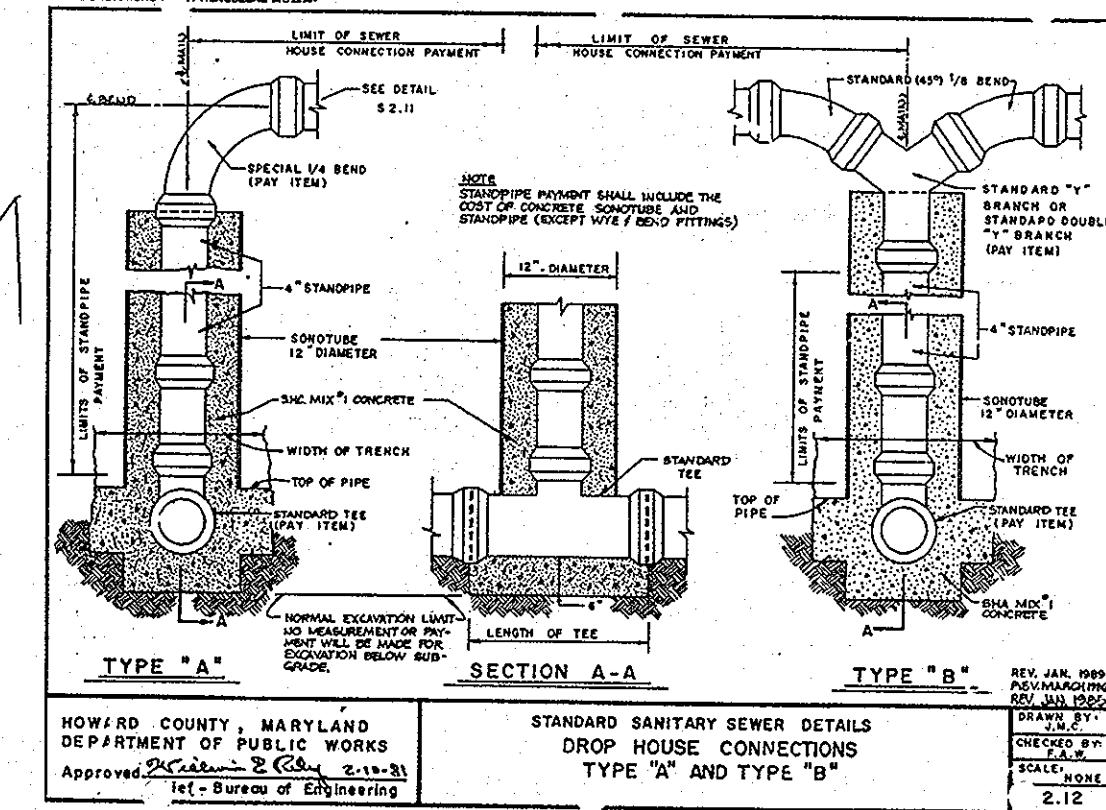

DHC CHART	
LOT	STANPIPE LENGTH
63	5.5'
64	5.5'
65	3.0'
68	5.0'
70	6.0'
71	7.0'
72	8.0'
73	9.0'
76	8.0'
77	8.0'
80	2.0'
81	6.0'
82	4.0'
83	4.0'
84	2.5'
85	3.0'
93	2.5'
94	5.0'
95	5.5'
96	4.0'
97	1.5'

ALL DROP HOUSE CONNECTIONS TO BE TYPE 'A'.

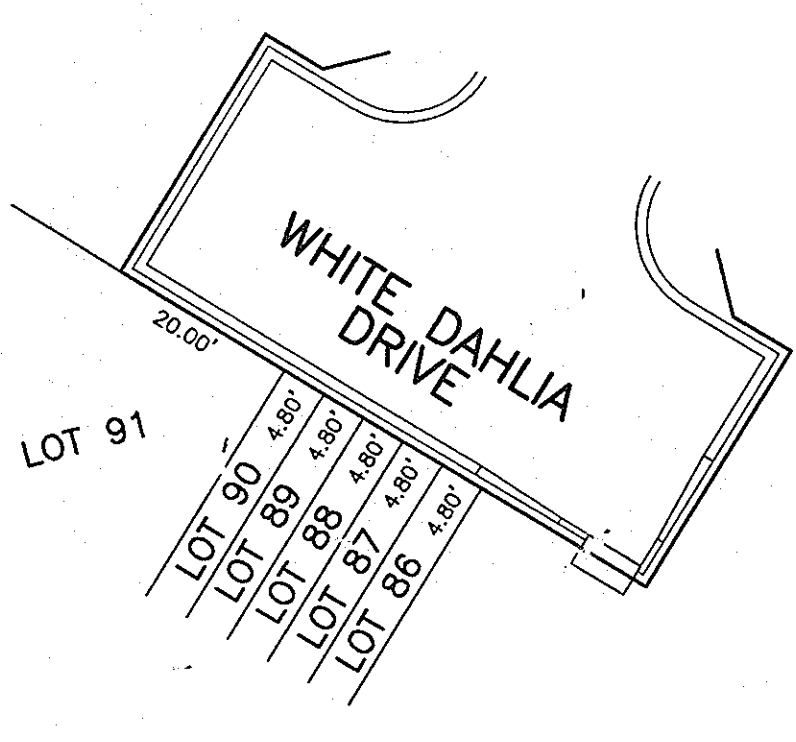

DETAIL
SCALE: 1" = 20'



PLAN VIEW
SCALE: 1" = 50'

OWNER/DEVELOPER:
FRIENDLY FARMS LLC
P.O. BOX 417
ELLICOTT CITY, MARYLAND 21041
410-465-4224

DEPARTMENT OF PUBLIC WORKS
HOWARD COUNTY, MARYLAND

DEPARTMENT OF PLANNING AND ZONING
HOWARD COUNTY, MARYLAND

BENCHMARK
ENGINEERS & LAND SURVEYORS & PLANNERS
ENGINEERING, INC.

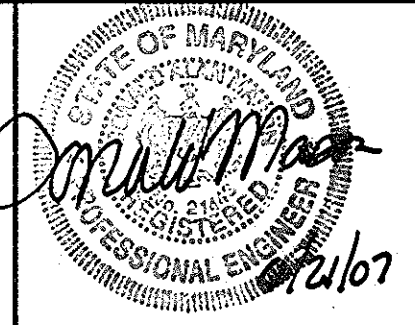

DESIGN:	DBT
DRAFT:	DBT
CHK:	DAM
DATE:	05/2007
BY:	NO.
REVISIONS:	
DATE:	

PLAN VIEW
PUBLIC WATER & SEWER MAINS

TAYLOR FARM
SECTION THREE, PHASE TWO
LOTS 57 THROUGH 101 AND NON-BUILDABLE BULK PARCEL 'A'
CONTRACT NO. 14-4395-D

SCALE:
AS SHOWN
SHEET NO.
3 OF 6

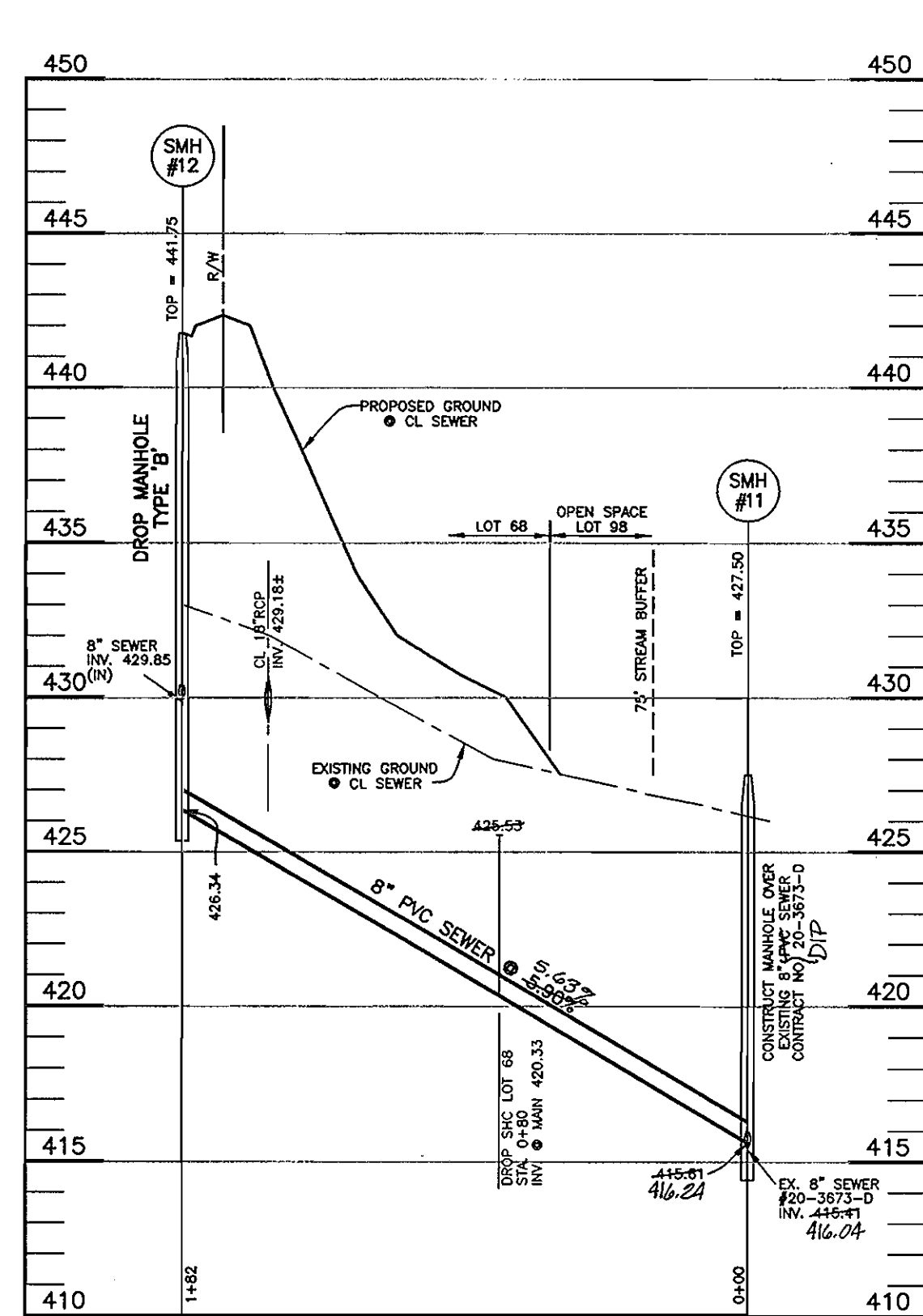
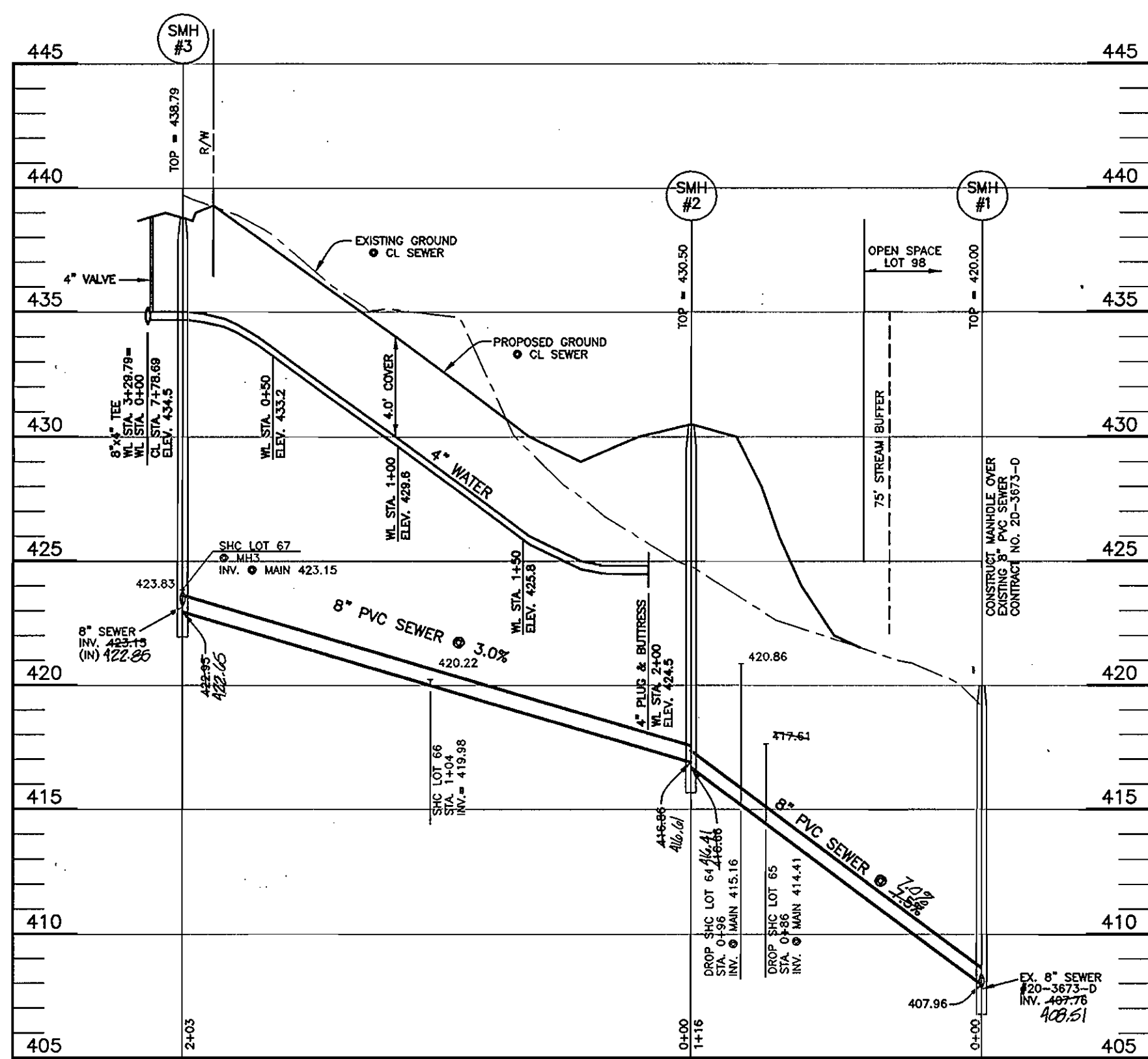
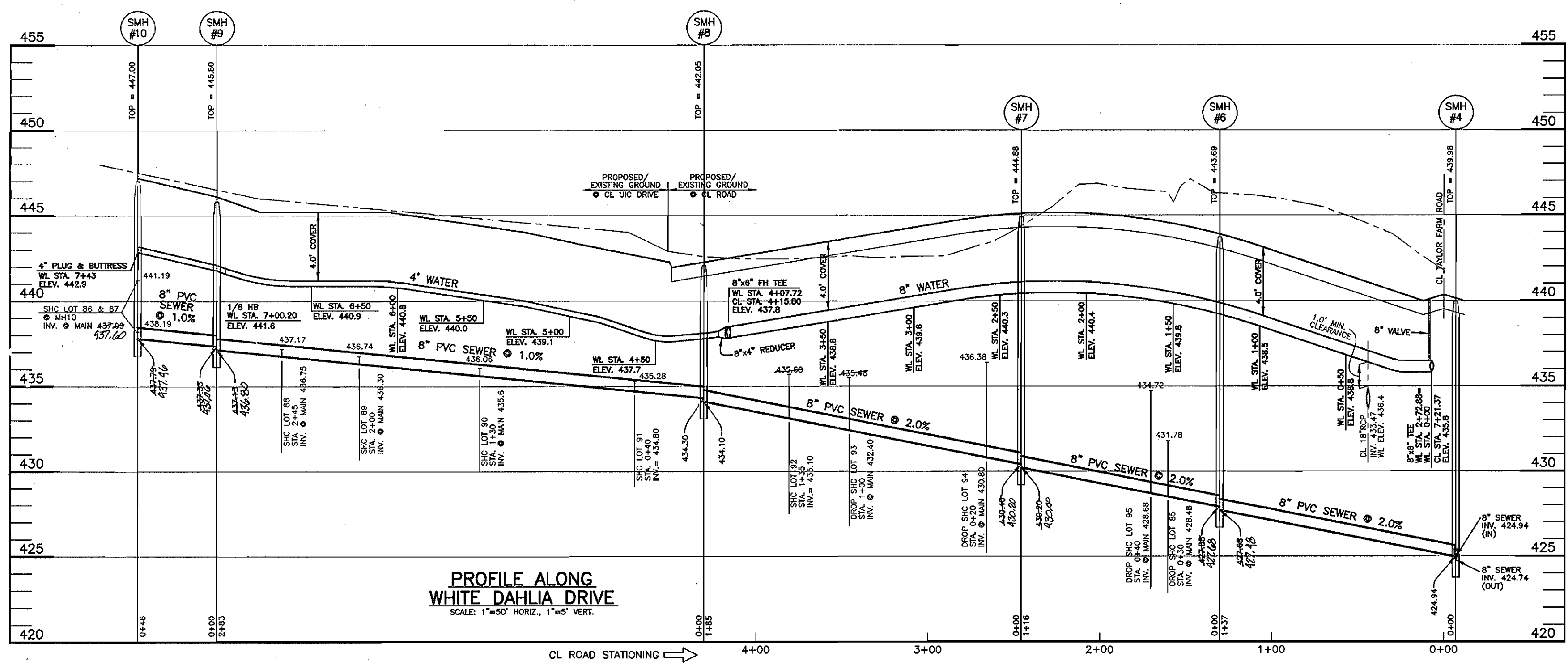
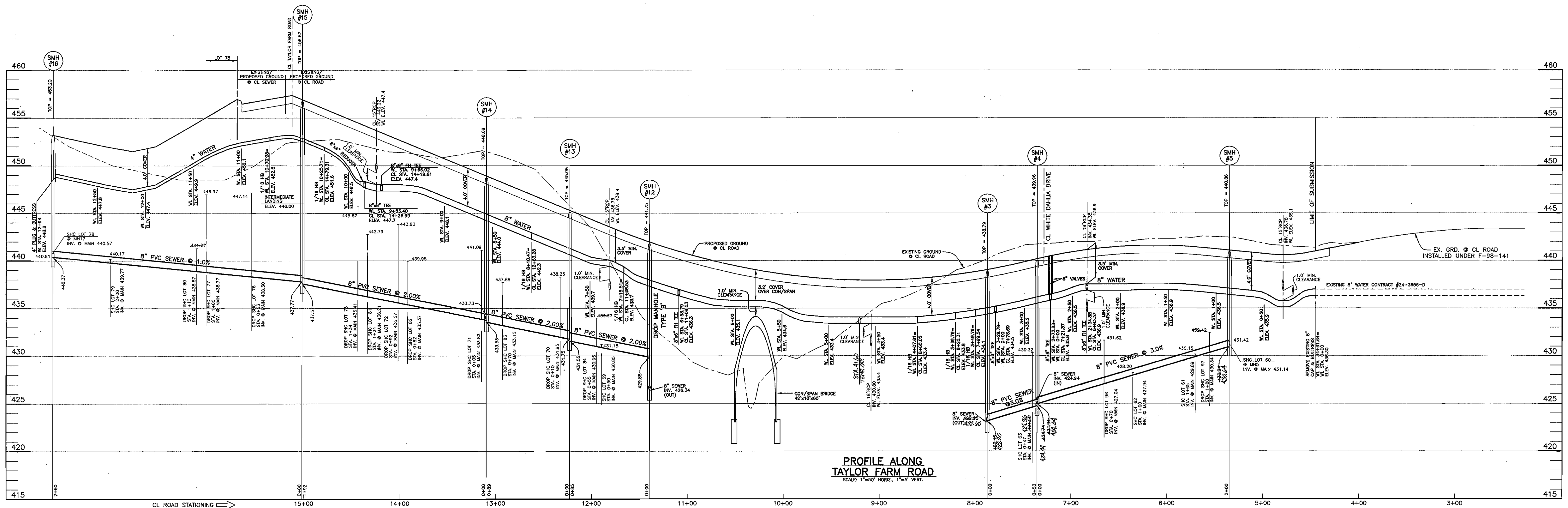

OWNER/DEVELOPER:
FRIENDLY FARMS LLC
P.O. BOX 417
ELLCOTT CITY, MARYLAND 21041
410-465-4224

DEPARTMENT OF PUBLIC WORKS
HOWARD COUNTY, MARYLAND

DEPARTMENT OF PLANNING AND ZONING
HOWARD COUNTY, MARYLAND

BENCHMARK
ENGINEERS & LAND SURVEYORS & PLANNERS
ENGINEERING, INC.
8480 BALTIMORE NATIONAL PIKE & SUITE 418
ELLCOTT CITY, MARYLAND 21043
PHONE: 410-465-6105 FAX: 410-465-8644

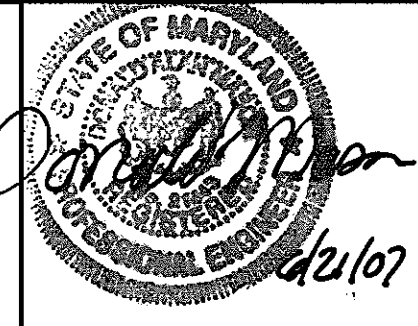

DESIGN:	DBT
DRAFT:	DBT
CHK:	DAM
DATE:	05/2007
BY:	NO.
REVISIONS:	AS BUILT DATA ADDED
DATE:	7/2008

PROFILES OF PUBLIC WATER & SEWER MAINS

600 SCALE MAP NO. 10 BLOCK: 23

TAYLOR FARM
SECTION THREE, PHASE TWO
LOTS 57 THROUGH 101 AND NON-BUILDABLE BULK PARCEL 'A'

CONTRACT NO. 14-4395-D

SCALE:
AS SHOWN
SHEET NO.
4 OF 6

P:\15850\mg\040424.dwg, 5/22/2007 11:16:38 AM

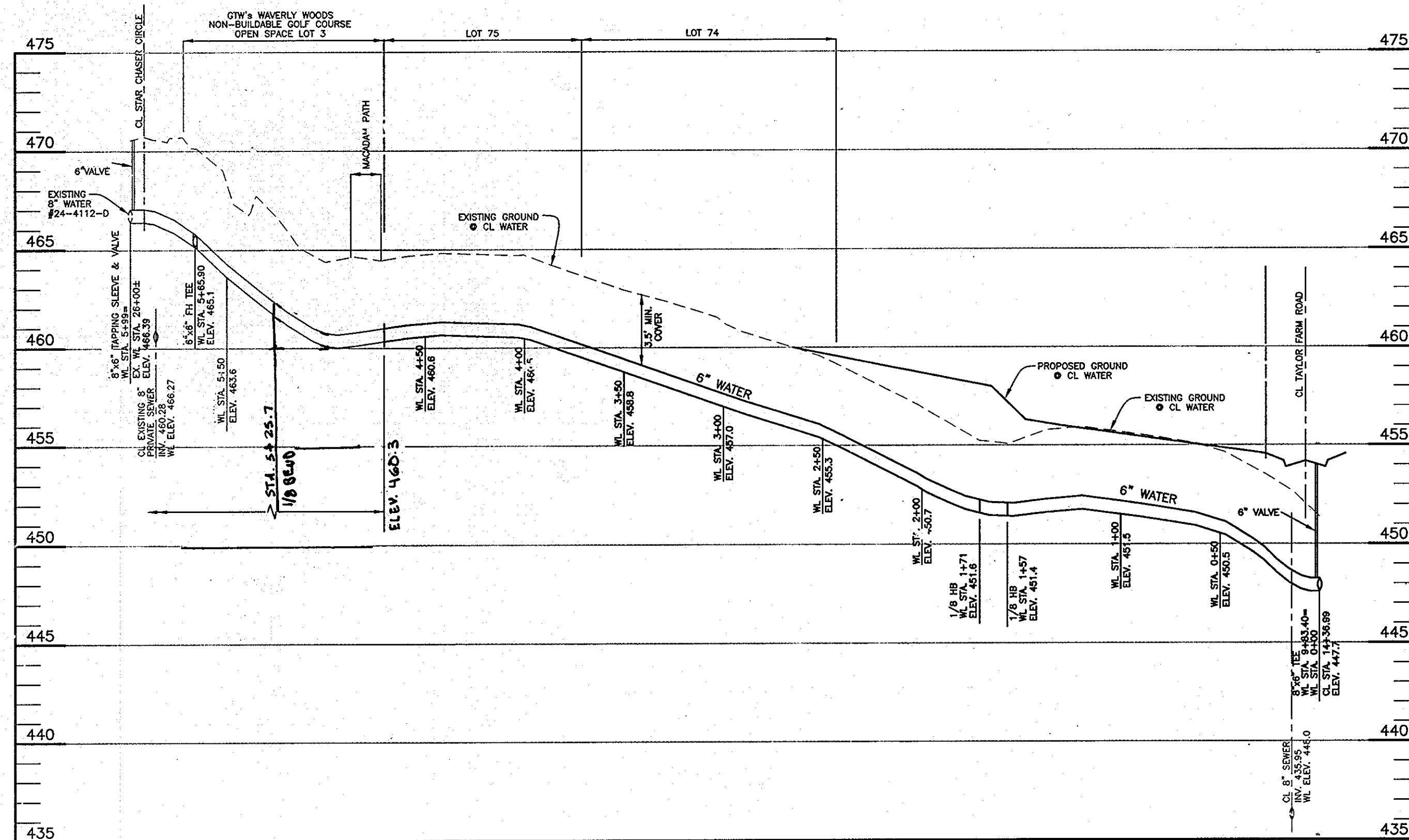

OWNER/DEVELOPER:
 FRIENDLY FARMS LLC
 P.O. BOX 417
 ELLICOTT CITY, MARYLAND 21041
 410-465-4224

DEPARTMENT OF PUBLIC WORKS
 HOWARD COUNTY, MARYLAND

DEPARTMENT OF PLANNING AND ZONING
 HOWARD COUNTY, MARYLAND

BENCHMARK
 ENGINEERS & LAND SURVEYORS & PLANNERS
ENGINEERING, INC.

8480 BALTIMORE NATIONAL PIKE & SUITE 418
 ELLICOTT CITY, MARYLAND 21043
 PHONE: 410-465-6105 FAX: 410-465-6844

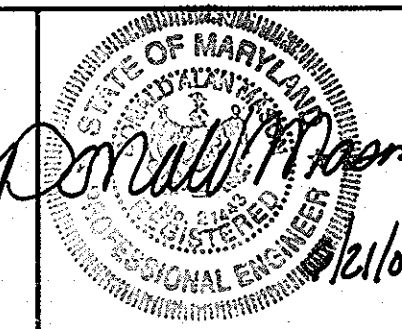

DESIGN: DBT				
DRAFT: DBT				
CHK: DAM				
DATE: 05/2007	BY: [Signature]	NO. [Signature]	REVISIONS: 6" WATER EXTENSION / LOOPING ADDED	DATE: 1/20/12

**PROFILES OF
 PUBLIC WATER & SEWER MAINS**

600 SCALE MAP NO. 10 BLOCK: 23

TAYLOR FARM
 SECTION THREE, PHASE TWO
 LOTS 57 THROUGH 101 AND NON-BUILDABLE BULK PARCEL 'A'

CONTRACT NO. 14-4395-D

SCALE:
 AS SHOWN
 SHEET NO.
 5 OF 6

Ruth [Signature] 7-2-07
 CHIEF, BUREAU OF UTILITIES DATE

[Signature] 7/11/07
 CHIEF, DEVELOPMENT ENGINEERING DIVISION DATE

"REVISED WATER & SEWER DATA"

Lot	From	To	Distance
78	WHC	SMH 16	75'
		Lot 79 WHC	55.5'
79	WHC	SMH 16	47.5'
		Lot 78 SHC	56.3'
		SHC	14'
80	WHC	LOT 77 WHC	31.3'
		LOT 77 SHC	43.5'
		SHC	21'
81	WHC	SMH 15	51'
		FW @ 9465	44.5'
		I-13	39'
		FW @ 9465	4.6'
82	WHC	8" V	31'
		LOT 72 SHC	44.5'
		SMH 14	39.5'
83	WHC	SHC	40.5'
		SMH 13	14.5'
		SMH 12	31'
		SMH 12	14.8'
84	WHC	SMH 12	70'
		SMH 12	33.9'
		SMH 12	11'
		FW	72'
89	WHC	SMH 12	74'
		STORM MH	5'
		LOT 70 SHC	25'
		STORM MH	38.6'
		SMH 2	38.9'
		I-11	38.3'
		I-11	37.3'
		SMH 14	19'
		LOT 70 WHC	14'
		I-12	29'
72	WHC	LOT 73 WHC	25.7'
		TO	DISTANCE
73	WHC	LOT 72 WHC	22.5'

Lot	From	To	Distance
		SHC LOT 62	63.7'
		SHC LOT 63	73.6'
		SHC LOT 64	50'
		SHC LOT 61	92.2'
		SHC LOT 67	58.9'
		SHC LOT 85	87.8'
		SHC LOT 95	81.1'
		SHC LOT 97	87'
		SHC LOT 94	98.3'
		SHC LOT 96	113.8'
		SHC LOT 67	47.8'
		SHC LOT 93	89'
		SHC LOT 94	78.7'
		SHC LOT 92	35'
		SHC LOT 91	59'
		SHC LOT 90	145'
		SHC LOT 89	113.6'
		SHC LOT 88	69.6'
		SHC LOT 87	12.8'
		SHC LOT 86	14'
		SHC LOT 85	103'
		SHC LOT 84	46.8'
		SHC LOT 78	101'
		SHC LOT 84	57.5'
		SHC LOT 71	16.5'
		SHC LOT 72	91.3'
		SHC LOT 83	38.4'
		SHC LOT 82	87.7'
		SHC LOT 73	69'
		SHC LOT 76	69.5'
		SHC LOT 77	101.9'
		SHC LOT 81	74'
		SHC LOT 80	114.4'
		SHC LOT 75	110'
		SHC LOT 79	82'
		SHC LOT 78	16.3'
		SHC LOT 6	82'
		SHC LOT 61	38'

Lot	From	To	Distance
		SHC LOT 70	26.2'
		SHC LOT 84	39.3'
		SHC LOT 72	45.2'
		SHC LOT 82	44.6'
		SHC LOT 81	44.6'
		SHC LOT 77	57.2'
		SHC LOT 76	57.5'
		SHC LOT 79	72.4'
		SHC LOT 74	39.2'
		SHC LOT 75	83'
		WHC LOT 64	30.5'
		WHC LOT 65	48'
		WHC LOT 66	56.5'
		WHC LOT 67	69.7'
		WHC LOT 63	20.2'
		WHC LOT 62	47'
		WHC LOT 96	88.5'
		WHC LOT 61	69.7'
		WHC LOT 60	44.6'
		WHC LOT 59	28.5'
		WHC LOT 58	61.5'
		WHC LOT 57	64.8'
		WHC LOT 56	46.3'
		WHC LOT 55	119.6'
		WHC LOT 54	7.4'
		WHC LOT 53	69'
		WHC LOT 52	139.7'
		WHC LOT 51	70.2'
		WHC LOT 50	25.2'
		WHC LOT 49	59.3'
		WHC LOT 48	33'
		WHC LOT 47	41.3'
		WHC LOT 46	114.4'
		WHC LOT 45	61.3'
		WHC LOT 44	99.3'
		WHC LOT 43	76.3'
		WHC LOT 42	81.3'
		WHC LOT 41	23.2'

Lot	To	From	Distance
60	SHC	SMH 5	16.5'
		I-7	16.2'
61		SMH 5	69.7'
		I-7	126'
62		SMH 4	47'
		FH @ 2438 TAYLOR FARM	44'
63		SMH 4	20.2'
		FH @ 2438 TAYLOR FARM	81.6'
64		SMH 2	30.5'
		WHC LOT 65	41.3'
65		WHC LOT 64	41.3'
		SMH 2	49'
		SMH 3	56.5'
		4" Water Valve	69.3'
		SMH 3	69.7'
		4" Water Valve	78.3'
		SMH 12	33.5'
		FH @ 2438 TAYLOR FARM	72'
		I-9	11'
		SMH 3	5'
		SHC LOT 70	25'
		SMH 12	39.5'
		I-11	38.3'
		I-11	37.3'
		SMH 14	19.5'
		I-12	26'
		WHC LOT 73	22.5'
		SHC LOT 73	25.7'
		SHC LOT 72	25.7'
		SHC LOT 71	35.6'
		WHC LOT 75	76.8'
		SMH 15	49'
		WHC LOT 77	62.6'
		SHC LOT 76	53.8'
		SHC LOT 74	164'
		WHC LOT 76	219'
		WHC LOT 74	59'
		SHC LOT 76	12.7'
		SMH 15	65.3'
		SHC LOT 76	79'
		WHC LOT 75	91.5'
		SHC LOT 77	24'
		SMH 16	25'
		WHC LOT 79	55.5'
		SMH 16	47.5'
		SHC LOT 78	56.3'
		SHC LOT 79	14'
		SMH 14	57.5'
		SHC LOT 77	43.5'
		SMH 13	21'

LOT	FROM	TO	DISTANCE
60	SHC	SMH 5	16.5'
		I-7	16.2'
61		SMH 5	69.7'
		I-7	126'
62		SMH 4	47'
		FH @ 2438 TAYLOR FARM	44'
63		SMH 4	20.2'
		FH @ 2438 TAYLOR FARM	81.6'
64		SMH 2	30.5'
		WHC LOT 65	41.3'
65		WHC LOT 64	41.3'
		SMH 2	49'
		SMH 3	56.5'
		4" V @ PRIVATE DRIVE	113.6'
67		SMH 3	69.7'
		4" V @ PRIVATE DRIVE	47.8'
68		SMH 12	109'
		SMH 11	82'
69		SMH 12	38.3'
		SMH 13	38'
70		SMH 12	101'
		SMH 13	26.2'
71		SMH 14	19.5'
72		SMH 14	91.3'
		SHC 10 @ 2	45.5'
73		SMH 15	59'
		SHC 10 @ 31	44.6'
74		EX-SM 2040	38.2'
		SHC LOT 75	110'
75		SHC LOT 74	110'
		EX-SM 2040	83'
76		SMH 15	69.5'
		SHC LOT 77	57.2'
77		SHC LOT 76	57.2'
		SHC LOT 78	37.5'
		SMH 15	101.9'
78		SMH 16	16.3'
		SHC LOT 79	72.4'
79		SHC LOT 78	72.4'
		SMH 16	66'
80		SHC LOT 77	37.5'
		SMH 15	114.4'
81		SHC LOT 73	44.6'
		SMH 14	87.7'
82		SHC LOT 72	45.5'
83		SMH 14	36.4'
84		SMH 13	38.5'

DELETE

Lot	From	To	Distance
74	WHC	LOT 73 SHC	25.7'
		LOT 72 WHC	36.6'
		MH 15	49'
		LOT 73 WHC	75'
		LOT 77 WHC	52.8'
		MH 15	48'
		LOT 73 WHC	75'
		LOT 74 WHC	53'
		LOT 75 WHC	91.5'
		LOT 75 SHC	79'
		LOT 77 SHC	24'
		LOT 74 SHC	164'
		LOT 75 SHC	53.8'
		LOT 76 WHC	210'
		SHC LOT 60	16.5'
		SHC LOT 61	36'
		SHC LOT 62	100.6'
		SHC LOT 63	15.3'
		SHC LOT 96	78.2'
		SHC LOT 66	101.4'
		SHC LOT 67	35.4'
		SHC LOT 65	35'
		SHC LOT 64	24'
		SHC LOT 65	33'
		SHC LOT 95	48.4'
		SHC LOT 94	38.5'
		SHC LOT 93	105.6'
		SHC LOT 92	139.4'
		SHC LOT 91	48.3'
		SHC LOT 90	133.3'
		TO	DISTANCE
		SMH 9	65.4'
		SHC LOT 89	43.9'
		SHC LOT 88	50.3'
		SHC LOT 87	48.6'
		SHC LOT 86	15.8'
		FW @ TAYLOR FARM RD.	

DELETE

Lot	From	To	Distance
		WHC LOT 61	126'
		WHC LOT 60	16.2'
		WHC LOT 59	77.6'
		WHC LOT 58	62.4'
		M 2	6.2'
		WHC LOT 65	90.2'
		WHC LOT 64	54.6'
		WHC LOT 92	35.8'
		WHC LOT 91	59.6'
		WHC LOT 90	147.1'
		WHC LOT 89	98.7'
		WHC LOT 88	44'
		WHC LOT 87	18'
		WHC LOT 86	18.1'
		WH 1	15.4'
		WH 2	23.9'
		WH 3	23.5'
		WH 4	14.7'
		WH 4	14.7'
		WH 1	49.4'
		WH 2	38.4'
		WH 3	42.4'
		WH 5	14.3'
		WH 4	14.7'
		WH 1	49.4'
		WH 2	38.4'
		WH 3	42.4'
		WH 5	14.3'
		WH 4	14.7'
		WH 1	49.4'
		WH 2	38.4'
		WH 3	42.4'
		WH 5	14.3'
		WH 4	14.7'
		WH 1	49.4'
		WH 2	38.4'
		WH 3	42.4'
		WH 5	14.3'
		WH 4	14.7'
		WH 1	49.4'
		WH 2	38.4'
		WH 3	42.4'
		WH 5	14.3'
		WH 4	14.7'
		WH 1	49.4'
		WH 2	38.4'
		WH 3	42.4'
		WH 5	14.3'
		WH 4	14.7'
		WH 1	49.4'
		WH 2	38.4'
		WH 3	42.4'
		WH 5	14.3'
		WH 4	14.7'
		WH 1	49.4'
		WH 2	38.4'
		WH 3	42.4'
		WH 5	14.3'
		WH 4	14.7'
		WH 1	49.4'
		WH 2	38.4'
		WH 3	42.4'
		WH 5	14.3'
		WH 4	14.7'
		WH 1	49.4'
		WH 2	38.4'
		WH 3	42.4'
		WH 5	14.3'
		WH 4	14.7'
		WH 1	49.4'
		WH 2	38.4'
		WH 3	42.4'
		WH 5	14.3'
		WH 4	14.7'
		WH 1	49.4'
		WH 2	38.4'
		WH 3	42.4'
		WH 5	14.3'
		WH 4	14.7'
		WH 1	49.4'
		WH 2	38.4'
		WH 3	42.4'
		WH 5	14.3'
		WH 4	14.7'
		WH 1	49.4'
		WH 2	38.4'
		WH 3	42.4'
		WH 5	14.3'
		WH 4	14.7'
		WH 1	49.4'
		WH 2	38.4'
		WH 3	42.4'
		WH 5	14.3'
		WH 4	14.7'
		WH 1	49.4'
		WH 2	38.4'
		WH 3	42.4'
		WH 5	14.3'
		WH 4	14.7'
		WH 1	49.4'
		WH 2	38.4'
		WH 3	42.4'
		WH 5	14.3'
		WH 4	14.7'
		WH 1	49.4'
		WH 2	38.4'
		WH 3	42.4'
		WH 5	14.3'
		WH 4	14.7'
		WH 1	49.4'
		WH 2	38.4'
		WH 3	42.4'
		WH 5	14.3'
		WH 4	14.7'
		WH 1	49.4'
		WH 2	38.4'
		WH 3	42.4'
		WH 5	14.3'
		WH 4	14.7'
		WH 1	49.4'
		WH 2	38.4'
		WH 3	