

# TROTTER ROAD WATER MAIN EXTENSION HOWARD COUNTY, MARYLAND

DEPARTMENT OF PUBLIC WORKS

CAPITAL PROJECT No. W-8698T

CONTRACT No. 44-4045

### GENERAL NOTES

- APPROXIMATE LOCATION OF EXISTING UTILITIES ARE SHOWN. THE CONTRACTOR SHALL TAKE ALL NECESSARY PRECAUTIONS TO PROTECT EXISTING UTILITIES AND SERVICES AND MAINTAIN UNINTERRUPTED SERVICE. ANY DAMAGE INCURRED SHALL BE REPAIRED IMMEDIATELY TO THE SATISFACTION OF THE ENGINEER AT THE CONTRACTOR EXPENSE.
- ALL HORIZONTAL CONTROLS ARE BASED ON MARYLAND STATE COORDINATES.
- ALL VERTICAL CONTROLS ARE BASED ON U.S.G.S. DATA NGVD88
- ALL PIPE ELEVATIONS SHOWN ARE INVERT ELEVATIONS UNLESS OTHERWISE NOTED ON THE PLANS.
- CLEAR ALL UTILITIES BY A MINIMUM OF 12". CLEAR ALL POLES BY 2'-0" MINIMUM OR TUNNEL AS REQUIRED. THE OWNER HAS CONTACTED THE UTILITY COMPANIES AND HAS MADE ARRANGEMENTS FOR BRACING OF POLES AS SHOWN ON THE DRAWINGS. IN THE EVENT THE CONTRACTOR'S WORK REQUIRES THE BRACING OF ADDITIONAL POLES. ANY COST INCURRED BY THE OWNER FOR THE BRACING OF ADDITIONAL POLES OR DAMAGES SHALL BE DEDUCTED FROM MONEY OWED TO THE CONTRACTOR. THE CONTRACTOR SHALL COORDINATE WITH THE UTILITY COMPANIES TO SCHEDULE THE BRACING OF THE POLES.
- FOR DETAILS NOT SHOWN ON THE DRAWINGS, AND FOR MATERIALS AND CONSTRUCTION METHODS, USE HOWARD COUNTY DESIGN MANUAL, VOLUME IV, STANDARD SPECIFICATIONS AND DETAILS FOR CONSTRUCTION (LATEST EDITION). THE CONTRACTOR SHALL HAVE A COPY OF VOLUME IV ON THE JOB.
- WHERE TEST PITS HAVE BEEN MADE ON EXISTING UTILITIES, THEY ARE NOTED BY THE SYMBOL [ ] AT THE LOCATION OF THE TEST PIT. A NOTE OR NOTES CONTAINING THE RESULTS OF THE TEST PIT OR PITS IS INCLUDED ON THE DRAWINGS. EXISTING UTILITIES IN THE VICINITY OF THE PROPOSED WORK FOR WHICH TEST PITS HAVE NOT BEEN DUG SHALL BE LOCATED BY THE CONTRACTOR TWO WEEKS IN ADVANCE OF CONSTRUCTION OPERATIONS AT HIS OWN EXPENSE.
- CONTRACTOR SHALL NOTIFY THE FOLLOWING UTILITY COMPANIES OR AGENCIES AT LEAST FIVE WORKING DAYS BEFORE STARTING WORK SHOWN ON THESE PLANS:  
 AT&T.....410-865-3803  
 BG&E (CONTRACTOR SERVICES).....410-850-4620  
 BG&E - UNDERGROUND DAMAGE CONTROL.....410-787-9068  
 BUREAU OF UTILITIES (DPW).....410-313-4900  
 VERIZON.....1-800-743-0033 / 410-224-9210  
 COLONIAL PIPELINE CO. ....410-795-1390  
 MISS UTILITY .....1-800-257-7777  
 STATE HIGHWAY ADMINISTRATION .....410-531-5533
- TREES AND SHRUBS ARE TO BE PROTECTED FROM DAMAGE TO THE MAXIMUM EXTENT. TREES AND SHRUBS LOCATED WITHIN THE CONSTRUCTION STRIP ARE NOT TO BE REMOVED OR DAMAGED BY THE CONTRACTOR.
- CONTRACTOR SHALL REMOVE TREES, STUMPS AND ROOTS ALONG LINE OF EXCAVATION. PAYMENT FOR SUCH REMOVAL SHALL BE INCLUDED IN THE UNIT PRICE BID FOR CONSTRUCTION OF THE MAIN.
- THE CONTRACTOR SHALL NOTIFY THE BUREAU OF HIGHWAYS, HOWARD COUNTY, AT (410)313-2450 AT LEAST FIVE WORKING DAYS BEFORE ANY OPEN CUT OF ANY COUNTY ROAD OR BORING/JACKING OPERATION IN COUNTY ROADS FOR LAYING WATER MAINS, SEWER MAINS OR HOUSE CONNECTIONS. THE APPROVAL OF THESE DRAWINGS WILL CONSTITUTE COMPLIANCE WITH DPW REQUIREMENTS PER SECTION 18.114(d) OF THE HOWARD COUNTY CODE.
- ALL WATER MAINS SHALL BE D.I.P CLASS 52 UNLESS OTHERWISE NOTED.
- TOPS OF ALL WATER MAINS SHALL HAVE A MINIMUM OF 3'-6" OF COVER UNLESS OTHERWISE NOTED.
- VALVES ADJACENT TO TEES SHALL BE STRAPPED TO TEES.
- ALL FITTINGS SHALL BE BUTTRESSED OR ANCHORED WITH CONCRETE IN ACCORDANCE WITH THE STANDARD DETAILS UNLESS OTHERWISE PROVIDED FOR ON THE DRAWINGS.
- FIRE HYDRANTS SHALL BE SET TO BURY LINE ELEVATIONS SHOWN ON THE DRAWINGS. ALL FIRE HYDRANTS SHALL BE INSTALLED IN ACCORDANCE WITH STANDARD DETAILS. THE SOIL AROUND THE FIRE HYDRANT SHALL BE COMPACTED IN ACCORDANCE WITH SECTION 1000 AND SECTION 1005 OF THE STANDARD SPECIFICATIONS.
- THE CONTRACTOR SHALL NOT OPERATE ANY WATER MAIN VALVES ON THE EXISTING WATER SYSTEM.

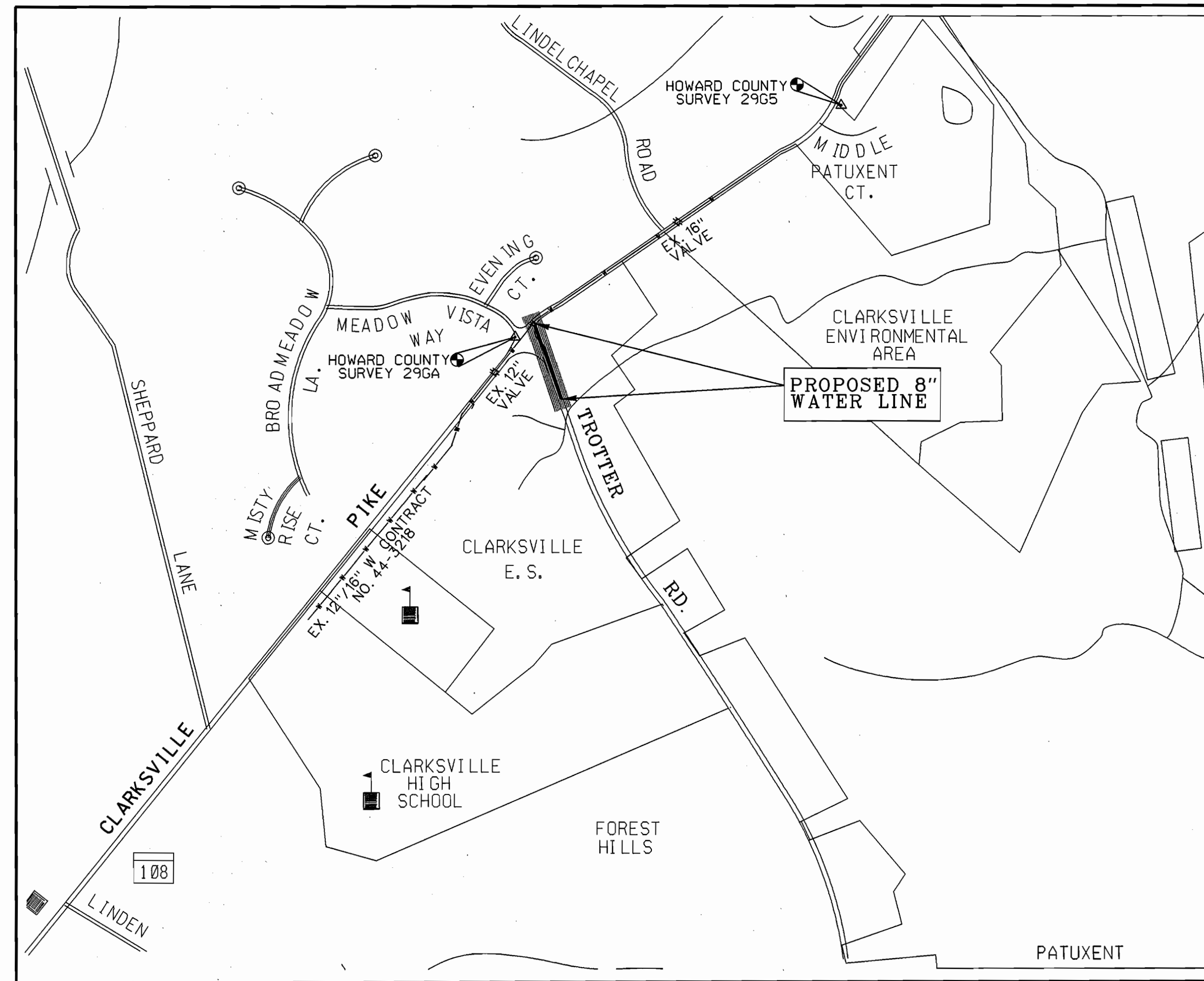

### LOCATION MAP

SCALE: 1" = 600'

TYPE OF BUILDING: RESIDENTIAL  
 NUMBER OF PARCELS: 2  
 NUMBER OF WATER HOUSE CONNECTIONS: 2  
 DRAINAGE AREA: MIDDLE PATUXENT  
 PRESSURE ZONE: 630-W

WATER CODE:  
 FOR COUNTY USE ONLY  
 WATER NO. 104  
 WATER TEST GRADIENT 880

HOWARD COUNTY GEODETIC SURVEY CONTROL  
 NO. 29GA NAD83(91) (HORIZONTAL)  
 N 568867.462  
 E1333325.606  
 ELEV. 450.749  
 (NGVD29)

NO. 29G5  
 N 568341.209  
 E 1335392.473  
 ELEV. 388.133  
 (NGVD29)

### LEGEND

- |  |                       |  |                                    |
|--|-----------------------|--|------------------------------------|
|  | DECIDUOUS TREE        |  | PROPOSED WATER HOUSE CONNECTION    |
|  | CONIFEROUS TREE       |  | EXISTING WATER MAIN                |
|  | TRAVERSE POINT        |  | EXISTING GAS MAIN                  |
|  | PROPOSED WATER MAIN   |  | EXISTING BURIED SERVICE CABLE WIRE |
|  | PROPOSED FIRE HYDRANT |  | EXISTING OVERHEAD SERVICE          |
|  | PROPOSED VALVE        |  |                                    |

INDEX OF SHEETS	
SHEET No.	DESCRIPTION
1	TITLE SHEET
2	8" WATER MAIN PLAN AND PROFILE
3	EROSION & SEDIMENT CONTROL, NOTES & DETAILS

QUANTITIES				
ITEM	UNIT	ESTIMATE	AS-BUILT	MATERIAL SUPPLIER
8" WATER	L.F.	505	505	US FILTER/ATLANTIC STATE
6" WATER	L.F.	10	6	US FILTER/ATLANTIC STATE
6" VALVE	EA.	1	1	US FILTER/MUELLER
16"x8" REDUCER	EA.	1	1	US FILTER/UNION
FIRE HYDRANT	EA.	1	1	US FILTER/MUELLER
1" WHC	L.F.	38	40	"K"
8"x6" TEE	EA.	1	1	US FILTER/UNION FOUNDRY
NAME OF UTILITY CONTRACTOR: W.F. WILSON				
CHECKBOX				
AS-BUILT DATE: 10/28/2002				
SURVEY AND DRAFTING DIVISION				

RESTORATION SCHEDULE		
LOCATION	DISTANCE	TYPE
0+00 TO 0+12.5	12.5 L.F.	PAVING
0+12.5 TO 0+77.5	65.00 L.F.	SEEDING
0+77.5 TO 5+00	427.5 L.F.	PAVING

### DEVELOPER'S CERTIFICATION

"I/WE CERTIFY THAT ALL DEVELOPMENT AND CONSTRUCTION WILL BE DONE ACCORDING TO THIS PLAN, AND THAT ANY RESPONSIBLE PERSONNEL INVOLVED IN THE CONSTRUCTION PROJECT WILL HAVE A CERTIFICATE OF ATTENDANCE AT A DEPARTMENT OF THE ENVIRONMENT APPROVED TRAINING PROGRAM FOR THE CONTROL OF SEDIMENT AND EROSION BEFORE BEGINNING THE PROJECT. I ALSO AUTHORIZE PERIODIC ON-SITE INSPECTION BY THE HOWARD SOIL CONSERVATION DISTRICT.

BUREAU OF ENGINEERING  
 DEPARTMENT OF PUBLIC WORKS

### ENGINEER'S CERTIFICATION

"I/WE CERTIFY THAT THIS PLAN FOR EROSION AND SEDIMENT CONTROL REPRESENTS A PRACTICAL AND WORKABLE PLAN BASED ON MY PERSONAL KNOWLEDGE OF THE SITE CONDITIONS AND THAT IT WAS PREPARED IN ACCORDANCE WITH THE REQUIREMENTS OF THE HOWARD SOIL CONSERVATION DISTRICT.

*Timothy J. Wolfe* 9/13/02  
 TIMOTHY WOLFE DATE

KCI TECHNOLOGIES  
 10 NORTH PARK DRIVE  
 HUNT VALLEY, MARYLAND 21030

REVIEWED FOR HOWARD S.C.D. AND MEETS TECHNICAL REQUIREMENTS.

*Jim Myers* 9/13/02  
 JIMMY MYERS DATE  
 HOWARD S.C.D.

THIS DEVELOPER PLAN IS APPROVED FOR THE SOIL EROSION & SEDIMENT CONTROL BY THE HOWARD SOIL CONSERVATION DISTRICT.

*John K. Robertson*  
 JOHN K. ROBERTSON DATE  
 9/13/02  
 HOWARD S.C.D.

DEPARTMENT OF PUBLIC WORKS  
 HOWARD COUNTY, MARYLAND

*James M. Shaw* 9/16/02  
 JAMES M. SHAW DATE  
 CHIEF, BUREAU OF UTILITIES

*Paul Chapman* 9/16/02  
 PAUL CHAPMAN DATE  
 CHIEF, BUREAU OF ENGINEERING



KCI TECHNOLOGIES INC.  
 ENGINEERS AND PLANNERS  
 10 NORTH PARK DRIVE  
 HUNT VALLEY, MARYLAND  
 21030-1888  
 (410) 316-7800



DES: KAD				
DRN: CK				
CHK: TW				
DATE: AUG. 02	CCP	NO.	AS-BUILT	09/28/2002
			REVISION	DATE

TITLE SHEET

TROTTER ROAD  
 WATER MAIN EXTENSION  
 CAPITAL PROJECT No. W-8698T  
 CONTRACT No. 44-4045  
 ELECTION DISTRICT ELLICOTT CITY No. 5

SCALE AS SHOWN  
 SHEET 1 OF 3

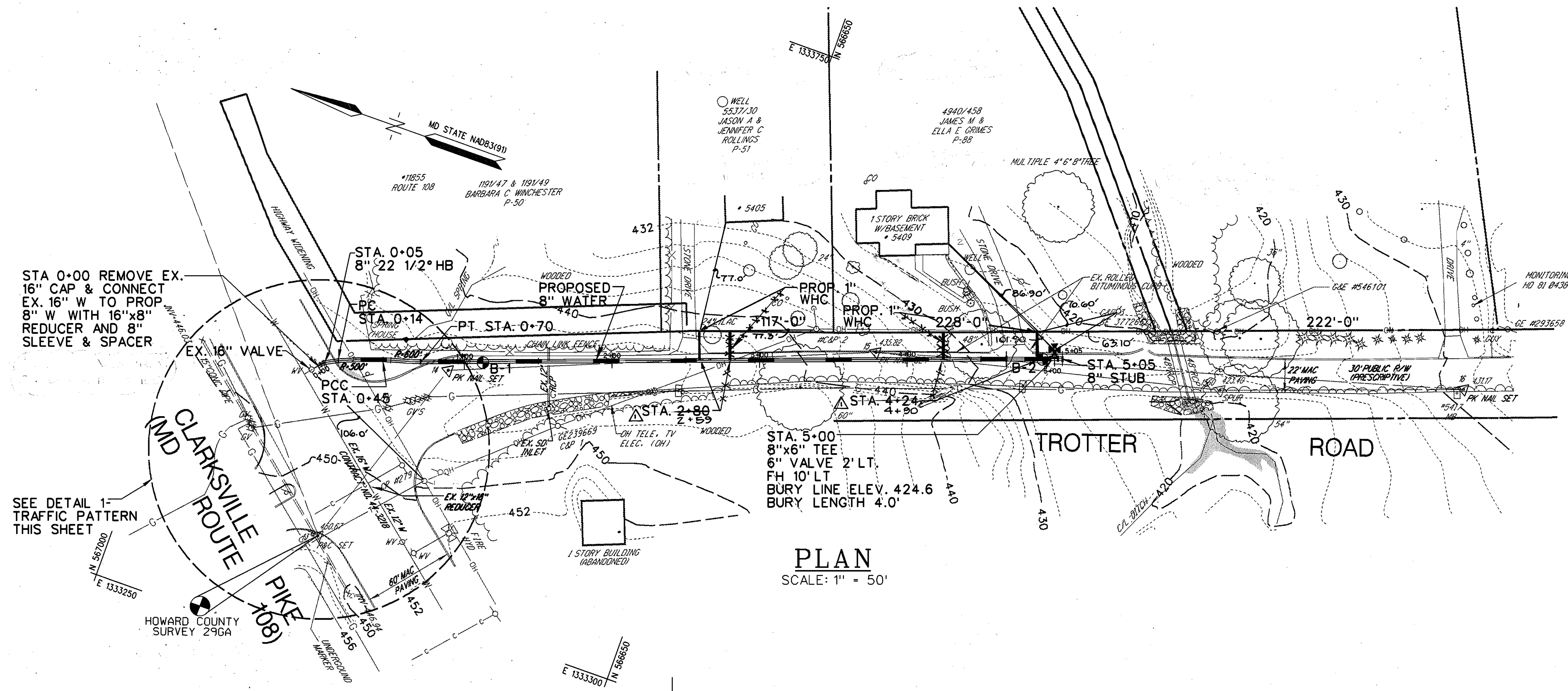

**PLAN**  
SCALE: 1" = 50'

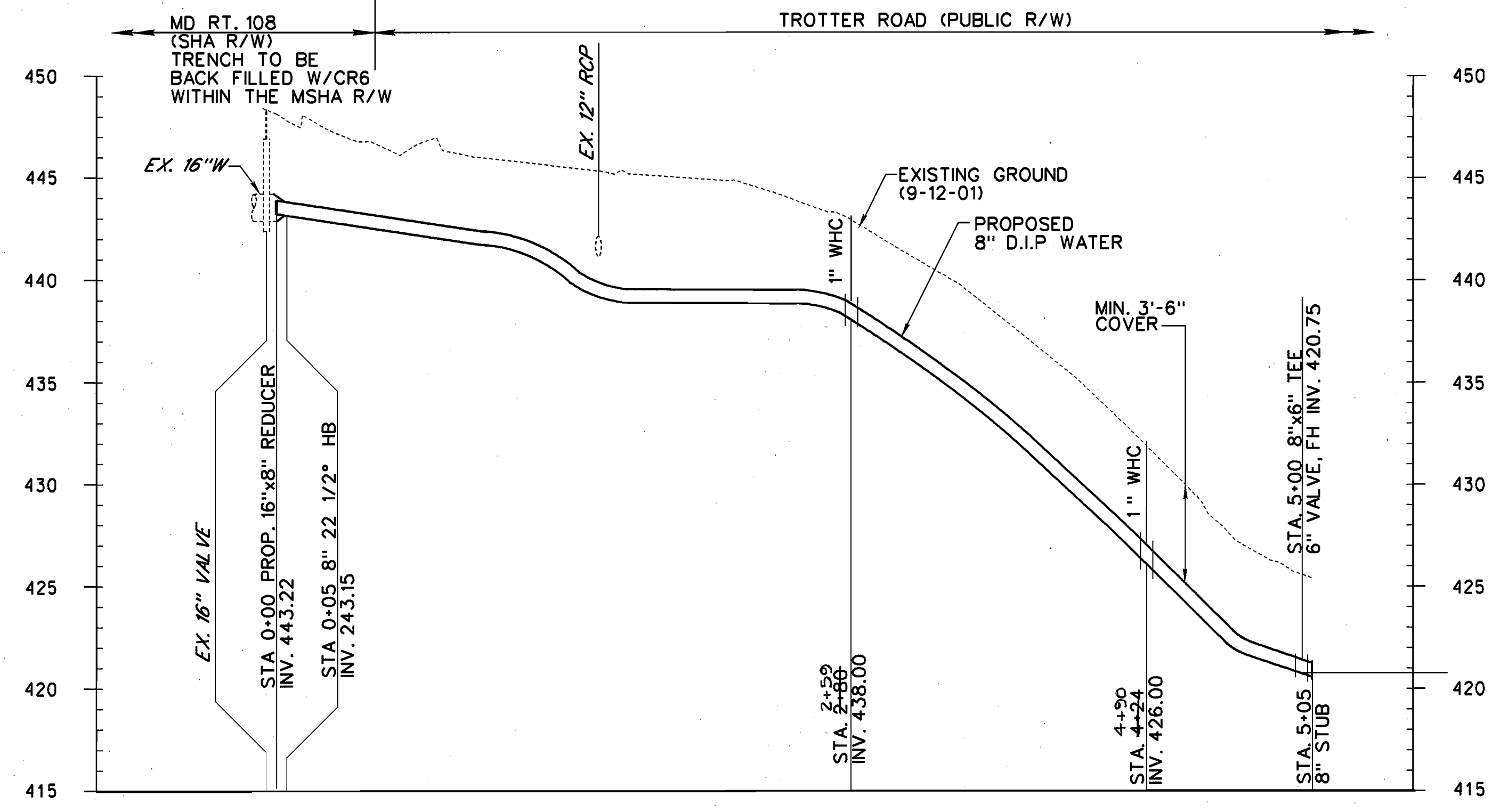

**PROFILE**  
SCALE: HORIZONTAL 1" = 50'  
VERTICAL 1" = 5'

TRAVERSE COORDINATE SCHEDULE			
NUMBER	NORTHING	EASTING	ELEVATION
TRAV. 14	566822.49	1333461.48	446.56
TRAV. 15	566553.74	1333570.75	435.82
TRAV. 16	566170.11	1333681.53	431.17

WATER MAIN STAKEOUT COORDINATES SCHEDULE			
STATION	FITTING	NORTHING	EASTING
0+00	REDUCER	566906.66	1333434.28
0+05	22 1/2° BEND	566903.22	1333438.26
0+20	PC	566894.86	1333442.58
0+45	PCC	566866.65	1333453.44
0+70	PT	566842.00	1333460.67

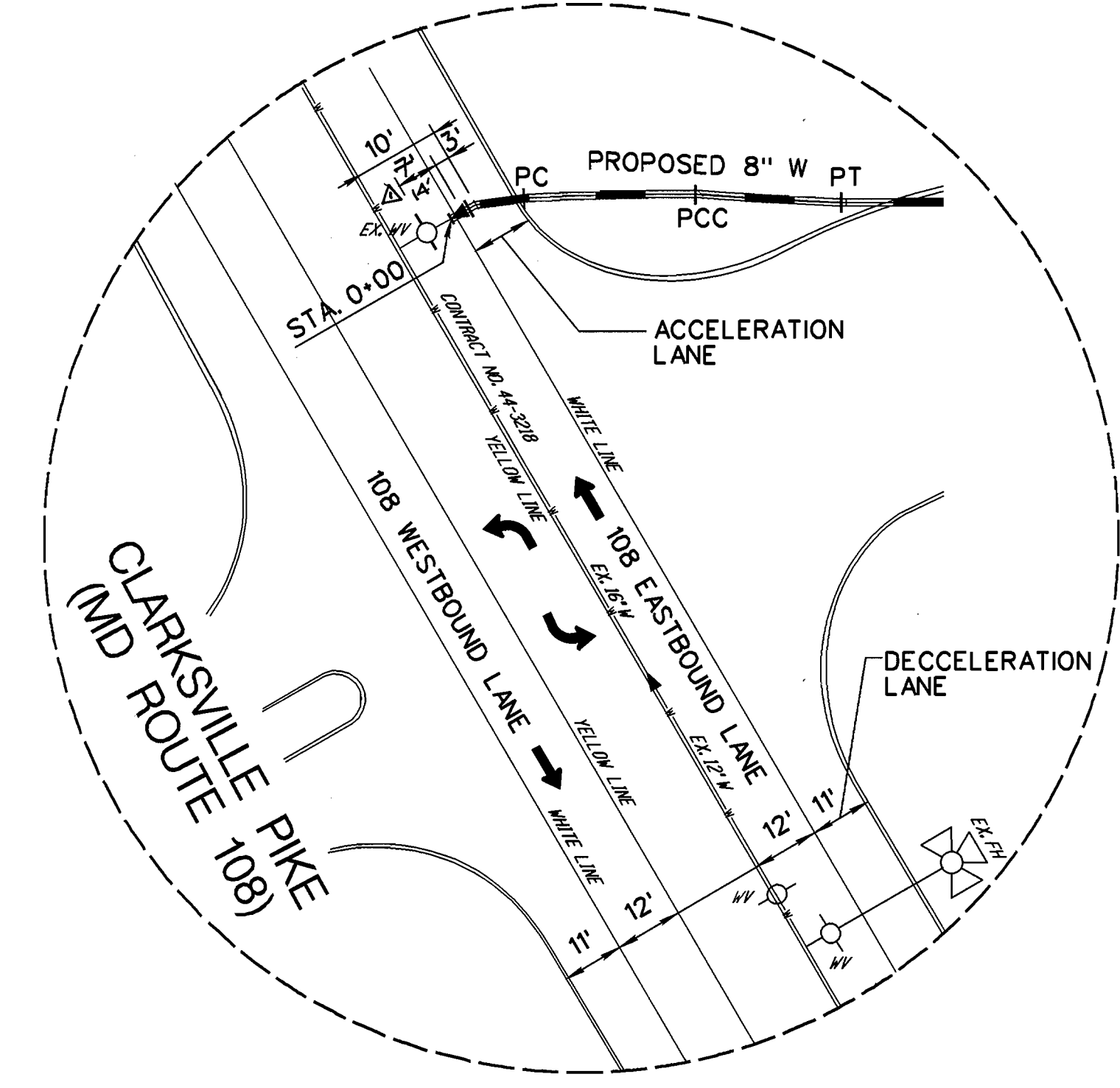

**DETAIL 1-TRAFFIC PATTERN**  
SCALE: N.T.S.

NOTE:  
CONTRACTOR TO REFER TO DOCUMENT D SECTION 4.16  
AND APPENDIX C-SHA PERMIT IN THE CONTRACT SPECIFICATIONS  
FOR TRAFFIC CONTROL REQUIREMENTS.

DEPARTMENT OF PUBLIC WORKS  
HOWARD COUNTY, MARYLAND

*James M. Shaw* 9/10/02  
DIRECTOR OF PUBLIC WORKS DATE

*Paul D. Spang* 9/6/02  
CHIEF, BUREAU OF ENGINEERING DATE

*Debra L. Spang* 9-6-02  
CHIEF, UTILITY DESIGN DIVISION DATE

**KCI**  
TECHNOLOGIES INC.  
ENGINEERS AND PLANNERS  
10 NORTH PARK DRIVE  
HUNT VALLEY, MARYLAND  
21030-1888  
(410) 316-7800



DES: KAD				
DRN: CK				
CHK: TW				
DATE: AUG. 02	CCB	AS-BUILTS	10-23	2-02
BY NO.		REVISION	DATE	

**8" WATER MAIN  
PLAN AND PROFILE**

600' SCALE MAP NO. 29 BLOCK NO. 20

**TROTTER ROAD  
WATER MAIN EXTENSION**

CAPITAL PROJECT No. W-8698T  
CONTRACT No. 44-4045  
ELECTION DISTRICT ELLICOTT CITY No. 5

SCALE  
AS SHOWN

SHEET  
2 OF 3

FILE NAME: M:\1999\0199180.30 7C-01.DGN

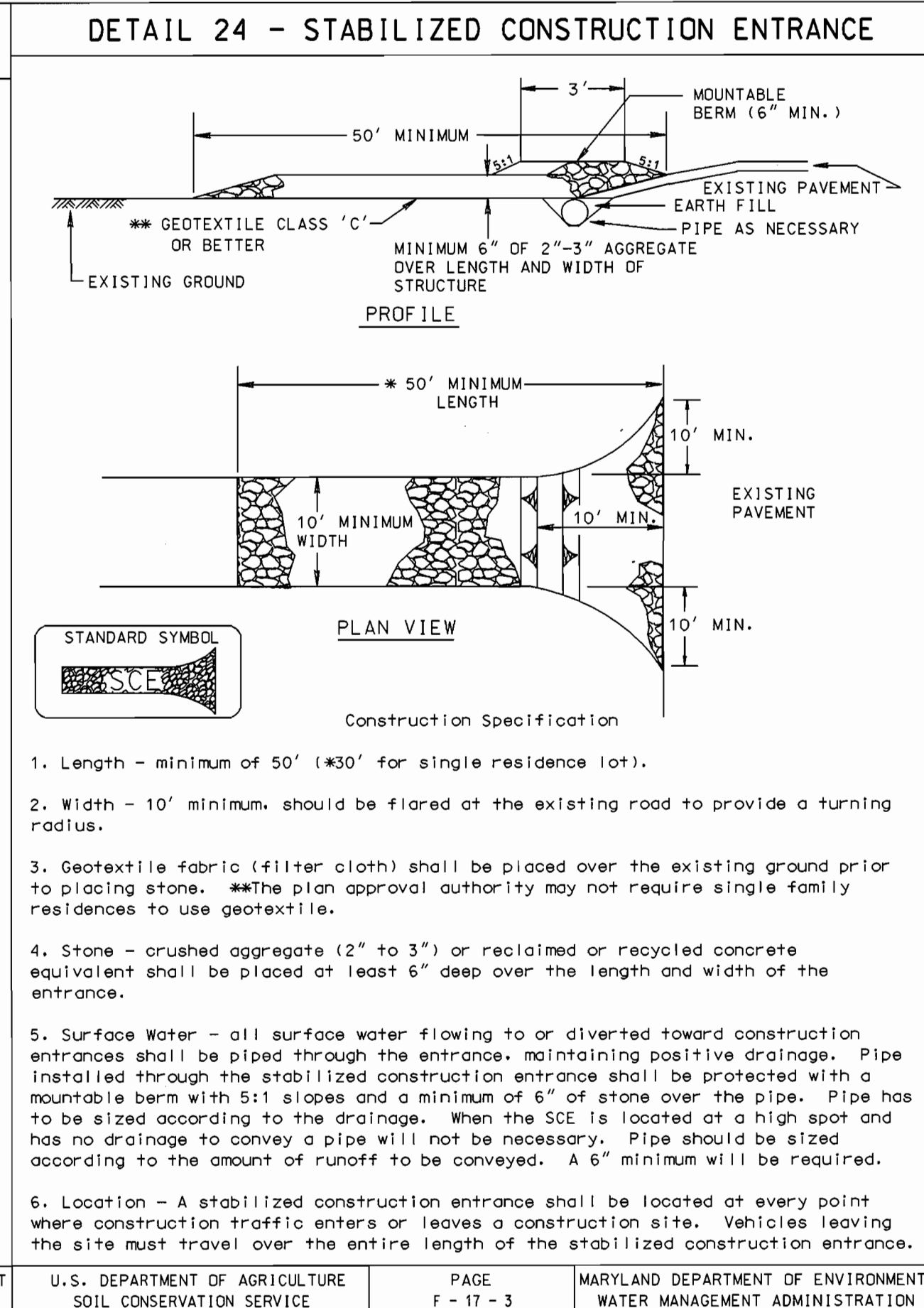
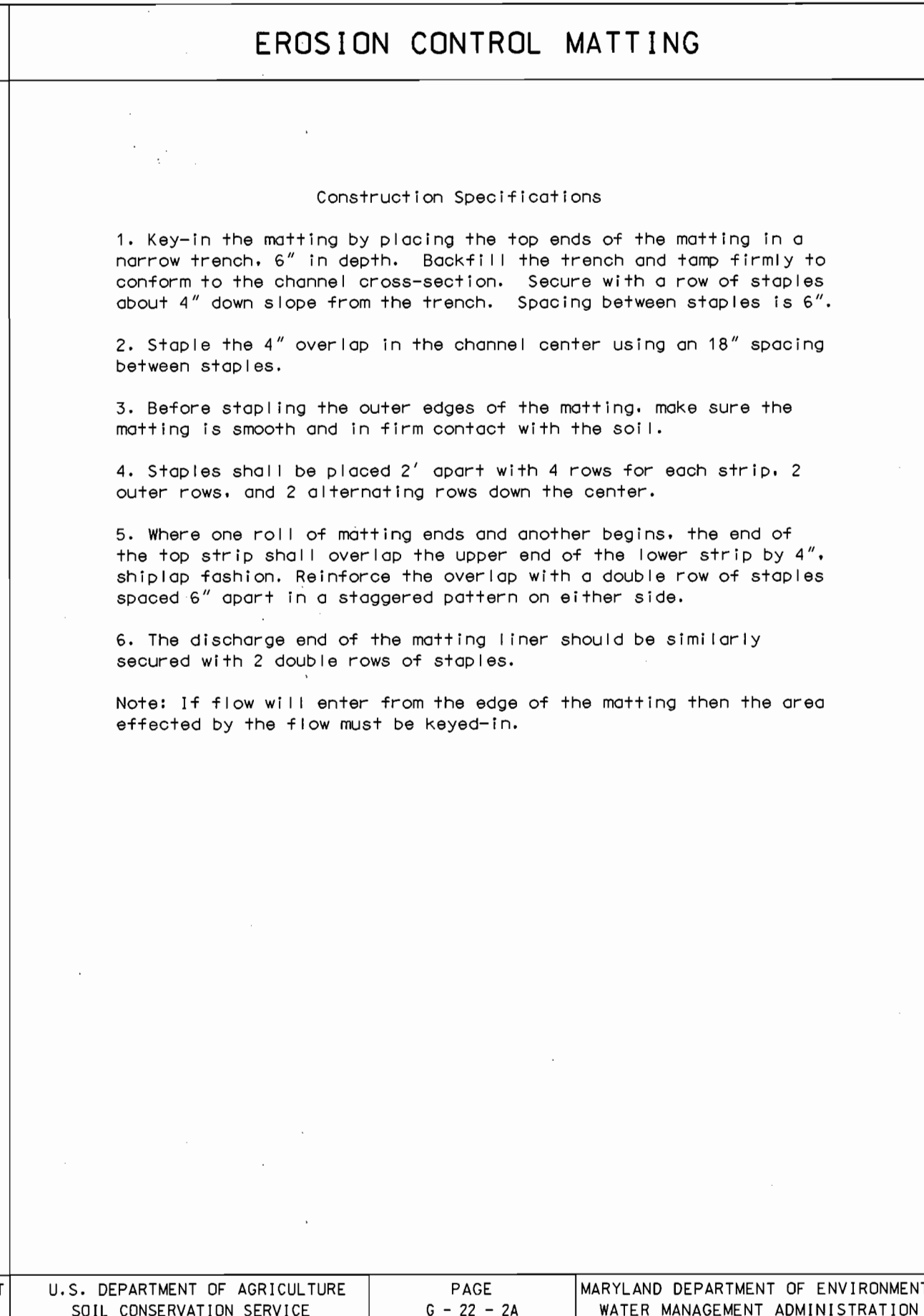
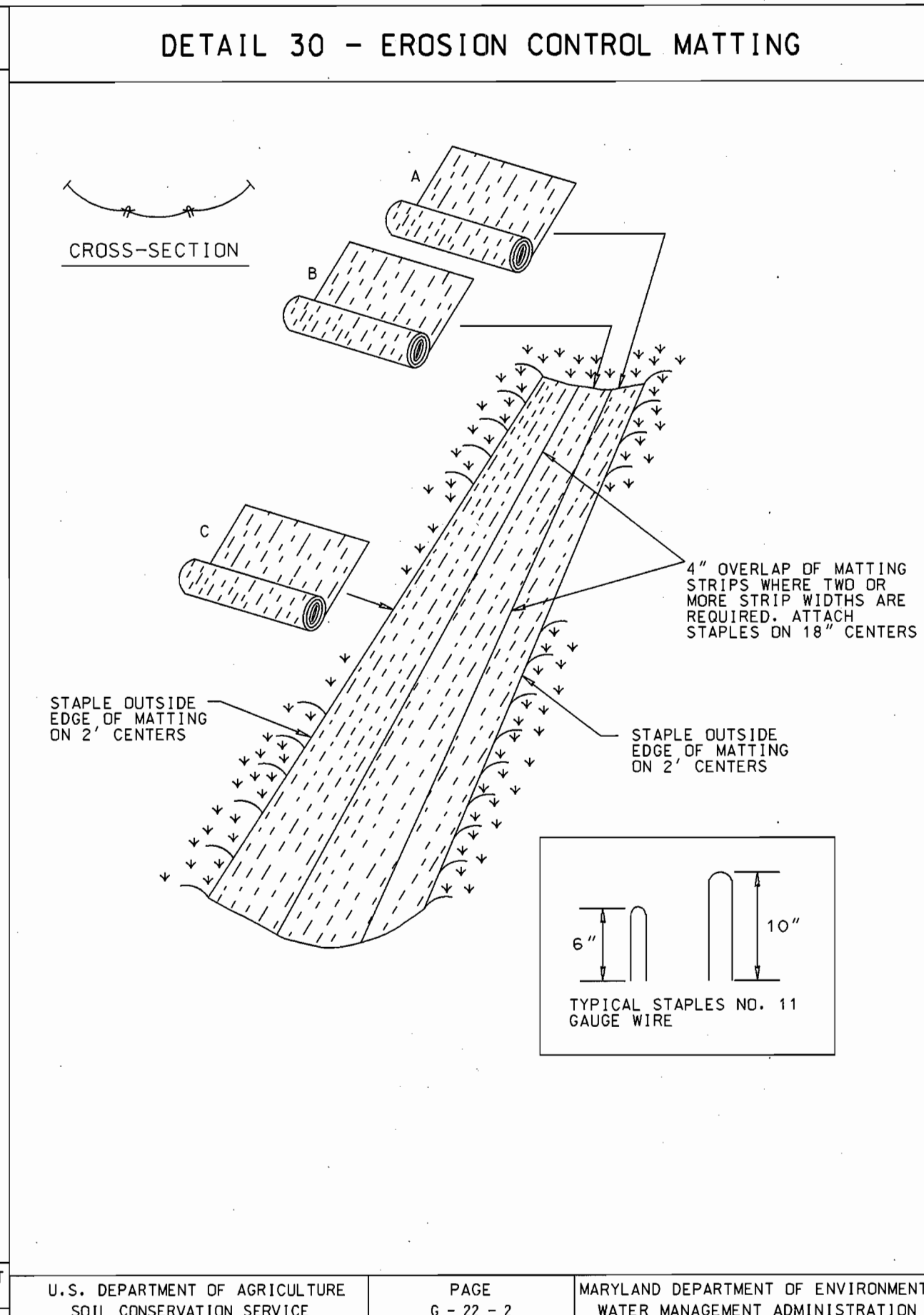
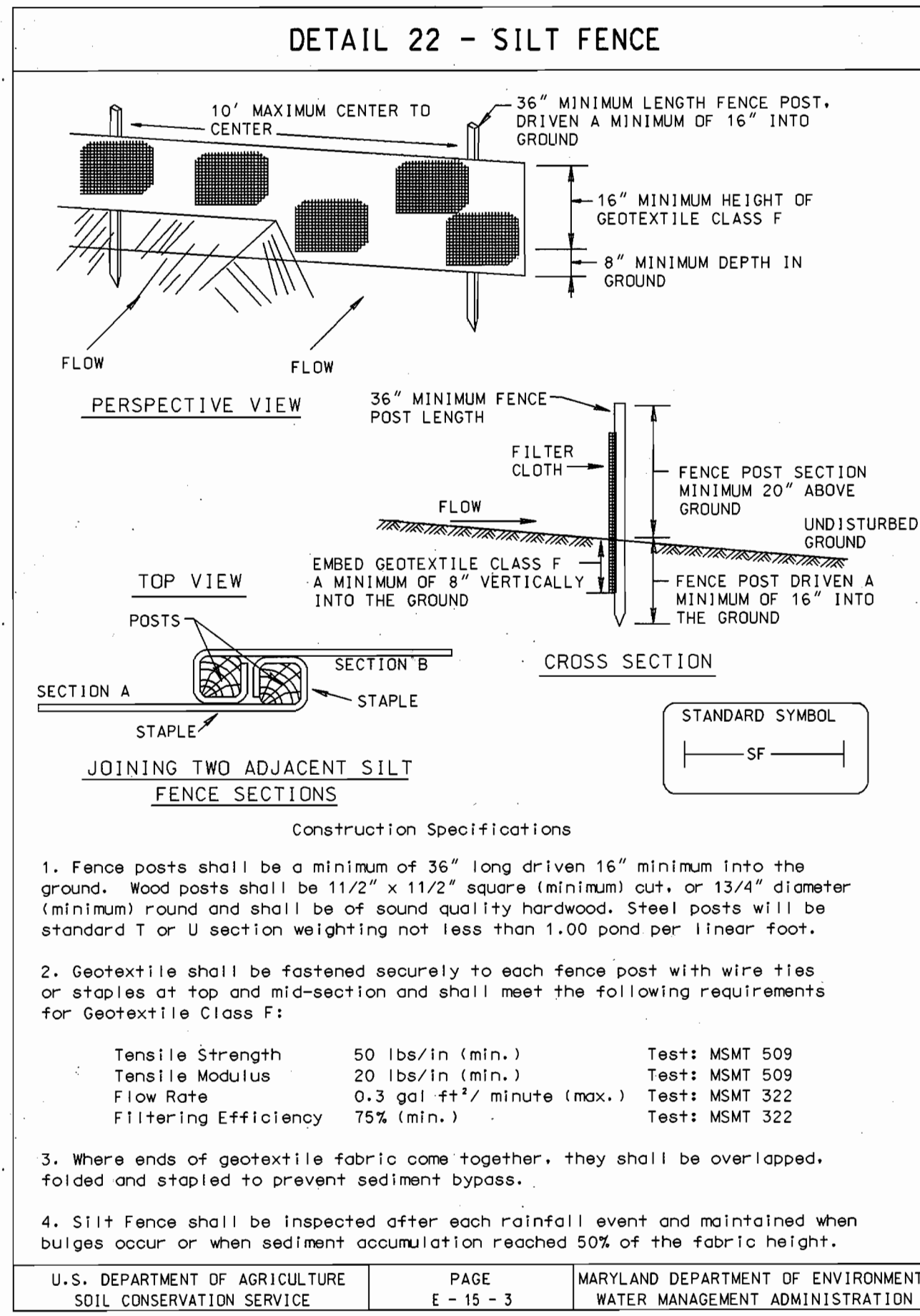

### PERMANENT SEEDING NOTES

MULCH TO GRADED OR CLEARED AREAS NOT SUBJECT TO IMMEDIATE FURTHER DISTURBANCE WHERE A PERMANENT LONG-LIVED VEGETATIVE COVER IS NEEDED.

**SEEDBED PREPARATION:** LOOSEN UPPER THREE INCHES OF SOIL BY RAKING, DISKING OR OTHER ACCEPTABLE MEANS BEFORE SEEDING, IF NOT PREVIOUSLY LOOSENED.

**SOIL AMENDMENTS:** IN LIEU OF SOIL TEST RECOMMENDATIONS, USE ONE OF THE FOLLOWING SCHEDULES:

- 1) PREFERRED - APPLY 2 TONS PER ACRE DOLOMITIC LIMESTONE (92 LBS/1000 SQ FT.) AND 600 LBS PER ACRE 10-10-10 FERTILIZER (14 LBS/1000 SQ FT.) BEFORE SEEDING. HARROW OR DISK INTO UPPER THREE INCHES OF SOIL. AT TIME OF SEEDING, APPLY 400 LBS PER ACRE 30-0-0 UREAFORM FERTILIZER (9 LBS/1000 SQ FT.).
- 2) ACCEPTABLE - APPLY 2 TONS PER ACRE DOLOMITIC LIMESTONE (92 LBS/1000 SQ FT.) AND 1000 LBS PER ACRE 10-10-10 FERTILIZER (23 LBS/1000 SQ FT.) BEFORE SEEDING. HARROW OR DISK INTO UPPER THREE INCHES OF SOIL.

**SEEDING -** FOR THE PERIODS MARCH 1 THRU APRIL 30, AND AUGUST 1 THRU OCTOBER 15, SEED WITH 60 LBS PER ACRE (1.4 LBS/1000 SQ FT.) OF KENTUCKY 31 TALL FESCUE. FOR THE PERIOD MAY 1 THRU JULY 31, SEED WITH 60 LBS PER ACRE KENTUCKY 31 TALL FESCUE PER ACRE AND 2 LBS PER ACRE (1.05 LBS/1000 SQ FT.) OF WEEPING LOVEGRASS. DURING THE PERIOD OF OCTOBER 16 THRU FEBRUARY 28, PROTECT SITE BY: OPTION (1) 2 TONS PER ACRE OF WELL ANCHORED STRAW MULCH AND SEED AS SOON AS POSSIBLE IN THE SPRING. OPTION (2) USE SOD. OPTION (3) SEED WITH 60 LBS/ACRE KENTUCKY 31 TALL FESCUE AND MULCH WITH 2 TONS/ACRE WELL ANCHORED STRAW.

**MULCHING -** APPLY 1-1/2 TO 2 TONS PER ACRE (70 TO 90 LBS/1000 SQ FT.) OF UNROTATED SMALL GRAIN STRAW IMMEDIATELY AFTER SEEDING. ANCHOR MULCH IMMEDIATELY AFTER APPLICATION USING MULCH ANCHORING TOOL OR 218 GALLONS PER ACRE (15 GAL/1000 SQ FT.) OF EMULSIFIED ASPHALT ON FLAT AREAS. ON SLOPES 8 FEET OR HIGHER, USE 348 GALLONS PER ACRE (18 GAL/1000 SQ FT.) FOR ANCHORING.

**MAINTENANCE -** INSPECT ALL SEEDED AREAS AND MAKE NEEDED REPAIRS, REPLACEMENTS AND RESEEDINGS.

### TEMPORARY SEEDING NOTES

APPLY TO GRADED OR CLEARED AREAS LIKELY TO BE REDISTURBED WHERE A SHORT-TERM VEGETATIVE COVER IS NEEDED.

**SEEDBED PREPARATION:** LOOSEN UPPER THREE INCHES OF SOIL BY RAKING, DISKING OR OTHER ACCEPTABLE MEANS BEFORE SEEDING, IF NOT PREVIOUSLY LOOSENED.

**SOIL AMENDMENTS:** - APPLY 600 LBS PER ACRE 10-10-10 FERTILIZER (14 LBS/1000 SQ FT.).

**SEEDING -** FOR PERIODS MARCH 1 THRU APRIL 30 AND FROM AUGUST 15 THRU OCTOBER 15, SEED WITH 2-1/2 BUSHEL PER ACRE OF ANNUAL RYE (3.2 LBS/1000 SQ FT.). FOR THE PERIOD MAY 1 THRU AUGUST 14, SEED WITH 3 LBS PER ACRE OF WEEPING LOVEGRASS (1.07 LBS/1000 SQ FT.). FOR THE PERIOD NOVEMBER 15 THRU FEBRUARY 28, PROTECT SITE BY APPLYING 2 TONS PER ACRE OF WELL ANCHORED STRAW MULCH AND SEED AS SOON AS POSSIBLE IN THE SPRING, OR USE SOD.

**MULCHING -** APPLY 1-1/2 TO 2 TONS PER ACRE (70 TO 90 LBS/1000 SQ FT.) OF UNROTATED SMALL GRAIN STRAW IMMEDIATELY AFTER SEEDING. ANCHOR MULCH IMMEDIATELY AFTER APPLICATION USING MULCH ANCHORING TOOL OR 218 GAL PER ACRE (15 GAL/1000 SQ FT.) OF EMULSIFIED ASPHALT ON FLAT AREAS. ON SLOPES 8 FT OR HIGHER, USE 348 GAL PER ACRE (18 GAL/1000 SQ FT.) FOR ANCHORING.

REFER TO THE 1994 MARYLAND STANDARDS AND SPECIFICATIONS FOR SOIL EROSION AND SEDIMENT CONTROL FOR RATE AND METHODS NOT COVERED.

### TRAFFIC MAINTENANCE

FOR TRAFFIC MAINTENANCE REQUIREMENTS SEE SPECIFICATION DOCUMENT D, PARAGRAPH 4.16.

### SEQUENCE OF CONSTRUCTION

- OBTAIN GRADING PERMIT.
- LAYOUT ALIGNMENT AT SITE. (1 DAY)
- INSTALL SEDIMENT CONTROL DEVICES (INLET PROTECTION DEVICES) AS SHOWN ON PLAN.
- EXCAVATE DITCH TO THE GRADE SPECIFIED ON THE PROFILE. INSTALL WATER MAIN AND BACKFILL TRENCH AND RESURFACE WITH BITUMINOUS PAVING (30 DAYS) TRENCHES FOR THE CONSTRUCTION OF UTILITIES IS LIMITED TO 25' OF PIPE LENGTH OR THAT WHICH CAN BE BACK FILLED AND STABILIZED WITHIN ONE WORKING DAY, WHICHEVER IS SHORTER.
- CLEAN UP CONSTRUCTION SITE. (1 DAY)
- REMOVE SEDIMENT CONTROL DEVICES AFTER PERMISSION IS GRANTED BY THE SEDIMENT CONTROL INSPECTOR. (1 DAY)

REVIEWED FOR HOWARD S.C.D. AND MEETS TECHNICAL REQUIREMENTS.

*Jim Mayo* 9/13/02  
U.S. NATURAL RESOURCES CONSERVATION SERVICE DATE

THIS DEVELOPMENT PLAN IS APPROVED FOR THE SOIL EROSION & SEDIMENT CONTROL BY THE HOWARD SOIL CONSERVATION DISTRICT.

*John K. [Signature]*  
APPROVED DATE 9/13/02  
HOWARD S.C.D.

### STANDARD SEDIMENT CONTROL NOTES

- A MINIMUM OF 48 HOURS NOTICE MUST BE GIVEN TO THE HOWARD COUNTY DEPARTMENT OF INSPECTIONS, LICENSES AND PERMITS, SEDIMENT CONTROL DIVISION PRIOR TO THE START OF ANY CONSTRUCTION. (313-1855).
- ALL VEGETATIVE AND STRUCTURAL PRACTICES ARE TO BE INSTALLED ACCORDING TO THE PROVISIONS OF THIS PLAN AND ARE TO BE IN CONFORMANCE WITH THE MOST CURRENT "MARYLAND STANDARDS AND SPECIFICATIONS FOR SOIL EROSION AND SEDIMENT CONTROL", AND REVISIONS THERETO.
- FOLLOWING INITIAL SOIL DISTURBANCE OR REDISTURBANCE, PERMANENT OR TEMPORARY STABILIZATION SHALL BE COMPLETED WITHIN:
  - a) 7 CALENDAR DAYS FOR ALL PERIMETER SEDIMENT CONTROL STRUCTURES, DIKES, PERIMETER SLOPES AND ALL SLOPES GREATER THAN 3:1.
  - b) 14 DAYS AS TO ALL OTHER DISTURBED OR GRADED AREAS ON THE PROJECT SITE.
- ALL SEDIMENT TRAPS/BASINS SHOWN MUST BE FENCED AND WARNING SIGNS POSTED AROUND THEIR PERIMETER IN ACCORDANCE WITH VOL. 1, CHAPTER 12, OF THE HOWARD COUNTY DESIGN MANUAL, STORM DRAINAGE.
- ALL DISTURBED AREAS MUST BE STABILIZED WITHIN THE TIME PERIOD SPECIFIED ABOVE IN ACCORDANCE WITH THE 1994 MARYLAND STANDARDS AND SPECIFICATIONS FOR SOIL EROSION AND SEDIMENT CONTROL (SEC. G20.0) FOR PERMANENT SEEDINGS, SOD, TEMPORARY SEEDING AND MULCHING. TEMPORARY STABILIZATION WITH MULCH ALONE CAN ONLY BE DONE WHEN RECOMMENDED SEEDING DATES DO NOT ALLOW FOR PROPER GERMINATION AND ESTABLISHMENT OF GRASSES.
- ALL SEDIMENT CONTROL STRUCTURES ARE TO REMAIN IN PLACE AND ARE TO BE MAINTAINED IN OPERATIVE CONDITION UNTIL PERMISSION FOR THEIR REMOVAL HAS BEEN OBTAINED FROM THE HOWARD COUNTY SEDIMENT CONTROL INSPECTOR.
- SITE ANALYSIS:
 

TOTAL AREA OF SITE	N/A	ACRES
AREA DISTURBED	0.058	ACRES
AREA TO BE ROOFED OR PAVED		0.050 ACRES
AREA TO BE VEGETATIVELY STABILIZED		0.008 ACRES
TOTAL CUT	N/A	CU. YDS.
TOTAL FILL	N/A	CU. YDS.
OFFSITE WASTE/BORROW AREA LOCATION	N/A	
- ANY SEDIMENT CONTROL PRACTICE WHICH IS DISTURBED BY GRADING ACTIVITY FOR PLACEMENT OF UTILITIES MUST BE REPAIRED ON THE SAME DAY OF THE DISTURBANCE.
- ADDITIONAL SEDIMENT CONTROLS MUST BE PROVIDED, IF DEEMED NECESSARY BY THE HOWARD COUNTY SEDIMENT CONTROL INSPECTOR.
- ON ALL SITES WITH DISTURBED AREAS IN EXCESS OF 2 ACRES, APPROVAL OF THE INSPECTION AGENCY SHALL BE REQUESTED UPON COMPLETION OF INSTALLATION OF PERIMETER EROSION AND SEDIMENT CONTROLS, BUT BEFORE PROCEEDING WITH ANY OTHER EARTH DISTURBANCE OR GRADING. OTHER BUILDING OR GRADING INSPECTION APPROVALS MAY NOT BE AUTHORIZED UNTIL THIS INITIAL APPROVAL BY THE INSPECTION AGENCY IS MADE.
- TRENCHES FOR THE CONSTRUCTION OF UTILITIES IS LIMITED TO THREE (3) PIPE LENGTHS OR THAT WHICH CAN BE BACK FILLED AND STABILIZED WITHIN ONE WORKING DAY, WHICHEVER IS SHORTER.
- CONTRACTOR SHALL PLACE EXCAVATED MATERIALS ON UPHILL SIDE OF TRENCH AND PLACE SILT FENCE ON DOWNHILL SIDE OF TRENCH.

DEPARTMENT OF PUBLIC WORKS  
HOWARD COUNTY, MARYLAND

*James M. [Signature]* 9/12/02  
DIRECTOR OF PUBLIC WORKS DATE

*Robert [Signature]* 9/10/02  
CHIEF, BUREAU OF UTILITIES DATE

*Robert [Signature]* 9/6/02  
CHIEF, BUREAU OF ENGINEERING DATE

*Of [Signature]* 9-6-02  
CHIEF, UTILITY DESIGN DIVISION DATE

**KCI**  
TECHNOLOGIES INC.  
ENGINEERS AND PLANNERS  
10 NORTH PARK DRIVE  
HUNT VALLEY, MARYLAND  
21080-1888  
(410) 316-7800



DES: KAD			
DRN: CK			
CHK: TWW			
DATE: AUG. 02	CCB	As-Built	10-28-2002
BY NO.			
REVISION			

**EROSION AND SEDIMENT CONTROL NOTES AND DETAILS**

600' SCALE MAP NO. 29 BLOCK NO. 20

**TROTTER ROAD WATER MAIN EXTENSION**

CAPITAL PROJECT No. W-8698T  
CONTRACT No. 44-4045  
ELECTION DISTRICT ELLICOTT CITY No. 5

SCALE AS SHOWN  
SHEET 3 OF 3

FILE NAME: M:/1999/0199180.30/SED1.DGN