

GENERAL NOTES

- APPROXIMATE LOCATION OF EXISTING MAINS ARE SHOWN. THE CONTRACTOR SHALL TAKE ALL NECESSARY PRECAUTIONS TO PROTECT EXISTING MAINS AND SERVICES AND MAINTAIN UNINTERRUPTED SUPPLY. ANY DAMAGE INCURRED SHALL BE REPAIRED IMMEDIATELY TO THE SATISFACTION OF THE ENGINEER AT THE CONTRACTOR'S EXPENSE.
- ALL HORIZONTAL CONTROLS ARE BASED ON MARYLAND STATE COORDINATES.
- ALL VERTICAL CONTROLS ARE BASED ON U.S.G.S. DATUM.
- ALL PIPE ELEVATIONS ARE INVERT ELEVATIONS.
- CLEAR ALL UTILITIES BY A MINIMUM OF 6". CLEAR ALL POLES BY 2'-0" MINIMUM.
- FOR DETAILS NOT SHOWN ON THE DRAWINGS, AND FOR MATERIALS AND CONSTRUCTION METHODS, USE HOWARD COUNTY DESIGN MANUAL, VOLUME IV, STANDARD SPECIFICATIONS AND DETAILS FOR CONSTRUCTION (1991 AMENDMENTS) THE CONTRACTOR SHALL HAVE A COPY OF VOLUME IV ON THE JOB SITE.
- WHERE TEST PITS HAVE BEEN MADE ON EXISTING UTILITIES, THEY ARE NOTED BY THE SYMBOL  AT THE LOCATION OF THE TEST PIT. A NOTE OR NOTES CONTAINING THE RESULTS OF THE TEST PIT OR PITS IS INCLUDED ON THE DRAWINGS. EXISTING UTILITIES IN THE VICINITY OF THE PROPOSED WORK FOR WHICH TEST PITS HAVE NOT BEEN DUG SHALL BE VERIFIED BY THE CONTRACTOR TO HIS OWN SATISFACTION. ANY DAMAGE TO EXISTING FACILITIES DUE TO THE CONTRACTOR'S NEGLIGENCE SHALL BE REPAIRED AT THE CONTRACTOR'S EXPENSE.
- CONTRACTOR SHALL NOTIFY THE FOLLOWING UTILITIES OR AGENCIES AT LEAST FIVE WORKING DAYS BEFORE STARTING WORK SHOWN ON THESE PLANS:
 - STATE HIGHWAY ADMINISTRATION - 531-5533
 - BALTIMORE GAS & ELECTRIC CO. - CONTRACTOR SERVICES - 850-4620
 - BALTIMORE GAS & ELECTRIC CO. - UNDER GROUND DAMAGE CONTROL - 787-9056
 - MISS UTILITY - 1-800-257-7777
 - COLONIAL PIPELINE CO. - 799-1390
 - BUREAU OF UTILITIES, HOWARD COUNTY DEPARTMENT OF PUBLIC WORKS - 313-4900
- TREES AND SHRUBS ARE TO BE PROTECTED FROM DAMAGE TO MAXIMUM EXTENT. TREES AND SHRUBS LOCATED WITHIN THE CONSTRUCTION STRIP ARE NOT TO BE REMOVED OR DAMAGED BY THE CONTRACTOR.
- CONTRACTOR SHALL REMOVE TREES, STUMPS AND ROOTS ALONG THE LINE OF EXCAVATION. PAYMENT FOR SUCH REMOVAL SHALL BE INCLUDED IN THE UNIT PRICE BID FOR CONSTRUCTION OF THE MAIN.
- ALL SEWER MAINS SHALL BE D.I.P. OR P.V.C. UNLESS OTHERWISE NOTED.
- ALL MANHOLES SHALL BE 4'-0" INSIDE DIAMETER UNLESS OTHERWISE NOTED.
- T.B. DENOTES TEST BORING.
- MANHOLES SHOWN WITH 12" AND 18" WALLS ARE FOR BRICK MANHOLES ONLY.
- MANHOLES DESIGNATED W.T. IN PLAN AND PROFILE SHALL HAVE WATER TIGHT FRAME AND COVERS, STANDARD DETAIL G 5.52.
- WHERE WATER TIGHT MANHOLE FRAME AND COVER IS USED, SET TOP OF FRAME 1'-6" ABOVE FINISHED GRADE UNLESS OTHERWISE NOTED ON THE PLANS OR IN THE SPECIFICATIONS.
- HOUSES WITH THE SYMBOL "C.N.S." INDICATES THAT THE CELLAR CANNOT BE SERVED.
- ALL WATER HOUSE CONNECTIONS SHALL BE FOR INSIDE METER SETTING, UNLESS OTHERWISE NOTED ON THE PLANS OR IN THE SPECIFICATIONS.
- MANHOLES LOCATED WITHIN THE PROPOSED ROADWAY SHALL HAVE STANDARD HEAVY TRAFFIC MANHOLE FRAMES AND COVERS, STANDARD DETAIL G5.51.
- WATER MAINS AND WATER HOUSE CONNECTION LINES MUST BE PLACED AS TO HAVE ONE (1) FOOT SEPARATION FROM THE SEWER MAIN OR SEWER HOUSE CONNECTION AS THEY PASS ABOUT IT.
- ALL WATER MAINS SHALL BE D.I.P., CLASS 52 UNLESS OTHERWISE NOTED.
- TOPS OF ALL WATER MAINS TO HAVE A MINIMUM OF 3'-1/2" COVER UNLESS OTHERWISE NOTED.
- VALVES ADJACENT TO TEES SHALL BE STRAPPED TO TEES.
- ALL FITTINGS SHALL BE BUTTRESSED OR ANCHORED WITH CONCRETE IN ACCORDANCE WITH THE STANDARD DETAILS UNLESS OTHERWISE PROVIDED FOR ON THE DRAWINGS.
- FIRE HYDRANTS SHALL BE SET TO THE BURY LINE ELEVATION SHOWN ON THE DRAWINGS. ALL FIRE HYDRANTS SHALL BE RESTRAINED AND BUTTRESSED WITH CONCRETE IN ACCORDANCE WITH THE STANDARD DETAILS (M11 AND W213). SOIL AROUND THE FIRE HYDRANT SHALL BE COMPACTED IN ACCORDANCE WITH SECTION 1000 AND 1005 OF THE STANDARD SPECIFICATIONS.
- CONTRACTOR SHALL NOT OPERATE ANY WATER MAIN VALVES ON THE EXISTING WATER SYSTEM.
- ALL D.I.P. FITTINGS SHALL BE IN ACCORDANCE WITH AWWA SPECIFICATIONS C-153; DUCTILE IRON COMPACT FITTINGS, 3-INCH THROUGH 12-INCH FOR WATER AND OTHER LIQUIDS.
- THE CONTRACTOR SHALL NOTIFY THE BUREAU OF HIGHWAYS, HOWARD COUNTY, (410) 313-2450 AT LEAST FIVE WORKING DAYS BEFORE ANY OPEN CUT OF ANY COUNTY ROAD OR BORING/JACKING OPERATION IN COUNTY ROADS FOR LAYING WATER/SEWER MAINS OR HOUSE CONNECTIONS. THE APPROVAL OF THESE DRAWINGS WILL CONSTITUTE COMPLIANCE WITH DPW REQUIREMENTS PER SECTION 18.114(a) OF THE HOWARD COUNTY CODE.

QUANTITIES				
ITEM	ESTIMATED	QUANTITIES	AS-BUILT	SUPPLIER
			TYPE	
12" WATER	1,877 L.F.			
8" WATER	217 L.F.			
6" WATER	113 L.F.			
FIRE HYDRANTS	4 EACH			
1" WATER	115 L.F.			
12" X 8" TEE	2 EACH			
12" X 6" TEE	4 EACH			
12" X 8" CROSS	1 EACH			
12" VALVE	2 EACH			
8" VALVE	4 EACH			
6" VALVE	4 EACH			
12"-1/2" H.B.	2 EACH			
8" PLUG & BUTTRESS	3 EACH			
OUTSIDE METER SETTING	1 EACH			
NAME OF UTILITY CONTRACTOR:				
SURVEY & DRAFTING DIVISION AS-BUILT DATE:				

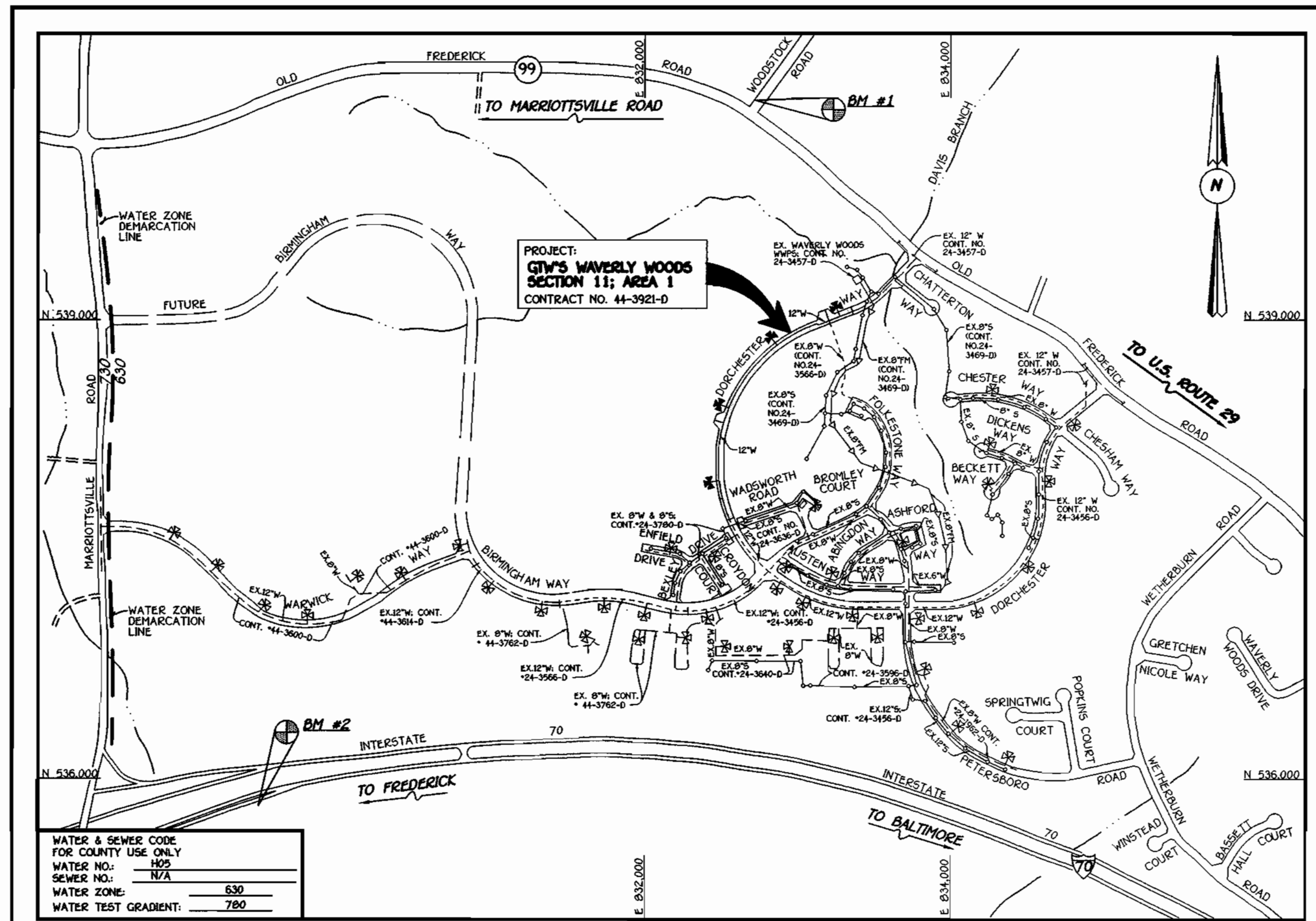

WATER & SEWER CODE FOR COUNTY USE ONLY	
WATER NO.:	H09
SEWER NO.:	N/A
WATER ZONE:	630
WATER TEST GRADIENT:	780

VICINITY MAP

SCALE: 1"=600'

PLAN REFERENCE NUMBERS:
P 00-18, F01-91

BENCHMARK INFORMATION	
BM #1 - HOWARD COUNTY CONTROL STATION *1012 (NAD '83) (NEAR THE INTERSECTION OF MARYLAND ROUTE 99 & WOODSTOCK ROAD)	N 601,080.177 E 1,345,336.756 ELEVATION = 445.577
BM #2 - HOWARD COUNTY CONTROL STATION *1661 (NAD '83) (NEAR THE INTERSECTION OF U.S. ROUTE 40 & HARRIOTTSVILLE ROAD)	N 593,250.932 E 1,340,192.711 ELEVATION = 509.924

CONTRACT No. 44-3921-D

GTW'S WAVERLY WOODS

SECTION 11; AREA 1

WATER MAIN EXTENSIONS

HOWARD COUNTY, MARYLAND

DEVELOPER'S CERTIFICATION

I/WE HEREBY CERTIFY THAT ALL DEVELOPMENT AND CONSTRUCTION WILL BE DONE ACCORDING TO THIS PLAN OF DEVELOPMENT AND PLAN FOR EROSION AND SEDIMENT CONTROL AND THAT ALL RESPONSIBLE PERSONNEL INVOLVED IN THE CONSTRUCTION PROJECT WILL HAVE A CERTIFICATE OF ATTENDANCE AT A DEPARTMENT OF THE ENVIRONMENT APPROVED TRAINING PROGRAM FOR THE CONTROL OF SEDIMENT AND EROSION BEFORE BEGINNING THE PROJECT. I ALSO AUTHORIZE PERIODIC ON-SITE INSPECTION BY THE HOWARD SOIL CONSERVATION DISTRICT OR THEIR AUTHORIZED AGENTS, AS ARE DEEMED NECESSARY.

Paul W. Kuehl FOR WAVERLY WOODS DEVELOPMENT CORP. 03/30/01
SIGNATURE OF DEVELOPER DATE

ENGINEER'S CERTIFICATION

I HEREBY CERTIFY THAT THIS PLAN FOR EROSION AND SEDIMENT CONTROL REPRESENTS A PRACTICAL AND WORKABLE PLAN BASED ON MY PERSONAL KNOWLEDGE OF THE SITE CONDITIONS AND THAT IT WAS PREPARED IN ACCORDANCE WITH THE REQUIREMENTS OF THE HOWARD SOIL CONSERVATION DISTRICT.

J.H. McE... 3/30/01
SIGNATURE OF ENGINEER DATE

REVIEWED FOR HOWARD COUNTY SOIL CONSERVATION DISTRICT AND MEETS TECHNICAL REQUIREMENTS.

Jim M... 4/6/01
U.S. NATURAL RESOURCES CONSERVATION SERVICE DATE

THIS DEVELOPMENT IS APPROVED FOR EROSION AND SEDIMENT CONTROL BY HOWARD SOIL CONSERVATION DISTRICT.

APPROVED:
[Signature] 4/6/01
HOWARD SOIL CONSERVATION DISTRICT DATE

SEDIMENT CONTROL MEASURES FOR THIS CONTRACT WILL BE IMPLEMENTED IN ACCORDANCE WITH SECTION 219 OF THE HOWARD COUNTY DESIGN MANUAL & STANDARDS AND SPECIFICATIONS FOR SOIL EROSION AND SEDIMENT CONTROL IN DEVELOPING AREAS AND AS SHOWN ON F01-91.

Paul W. Kuehl FOR WAVERLY WOODS DEVELOPMENT CORP. 03/30/01
SIGNATURE OF DEVELOPER DATE

DEPARTMENT OF PUBLIC WORKS
HOWARD COUNTY, MARYLAND
Robert J. ... 4-3-01
CHIEF, BUREAU OF UTILITIES DATE

DEPARTMENT OF PLANNING AND ZONING
HOWARD COUNTY, MARYLAND
[Signature] 4/6/01
CHIEF, DEVELOPMENT ENGINEERING DIVISION DATE

FISHER, COLLINS & CARTER, INC.
CIVIL ENGINEERING CONSULTANTS & LAND SURVEYORS
CENTRAL SQUARE OFFICE PARK - 10272 BALTIMORE NATIONAL PIKE
ELLSWORTH CITY, MARYLAND 21042
(410) 461-2855

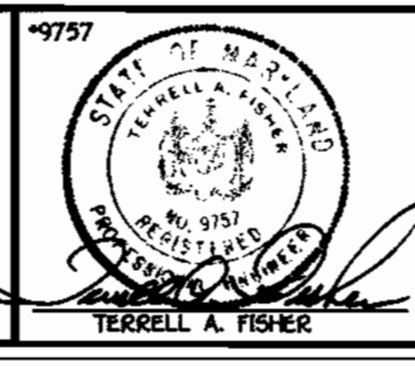

DESIGNED BY:	M.D.T.
DRAWN BY:	M.D.T.
CHECKED BY:	P.W.L.
DATE:	MARCH, 2001
BY NO.	
REVISION	

WATER MAINS TITLE SHEET	
600' SCALE MAP NO. 15	BLOCK NO. 5
F.C.C. WORK ORDER NO. 30686	
FILE NAME: E3/30686 FINAL WATER TITLE SH	

CONTRACT NO. 44-3921-D
GTW'S WAVERLY WOODS
SECTION 11; AREA 1
WATER AND SEWER MAIN EXTENSIONS
HOWARD COUNTY, MARYLAND

GTW'S WAVERLY WOODS
SECTION 11; AREA 1
CONTRACT NO. 44-3921-D
THIRD ELECTION DISTRICT
HOWARD COUNTY, MARYLAND

SCALE AS SHOWN

SHEET 1 OF 5

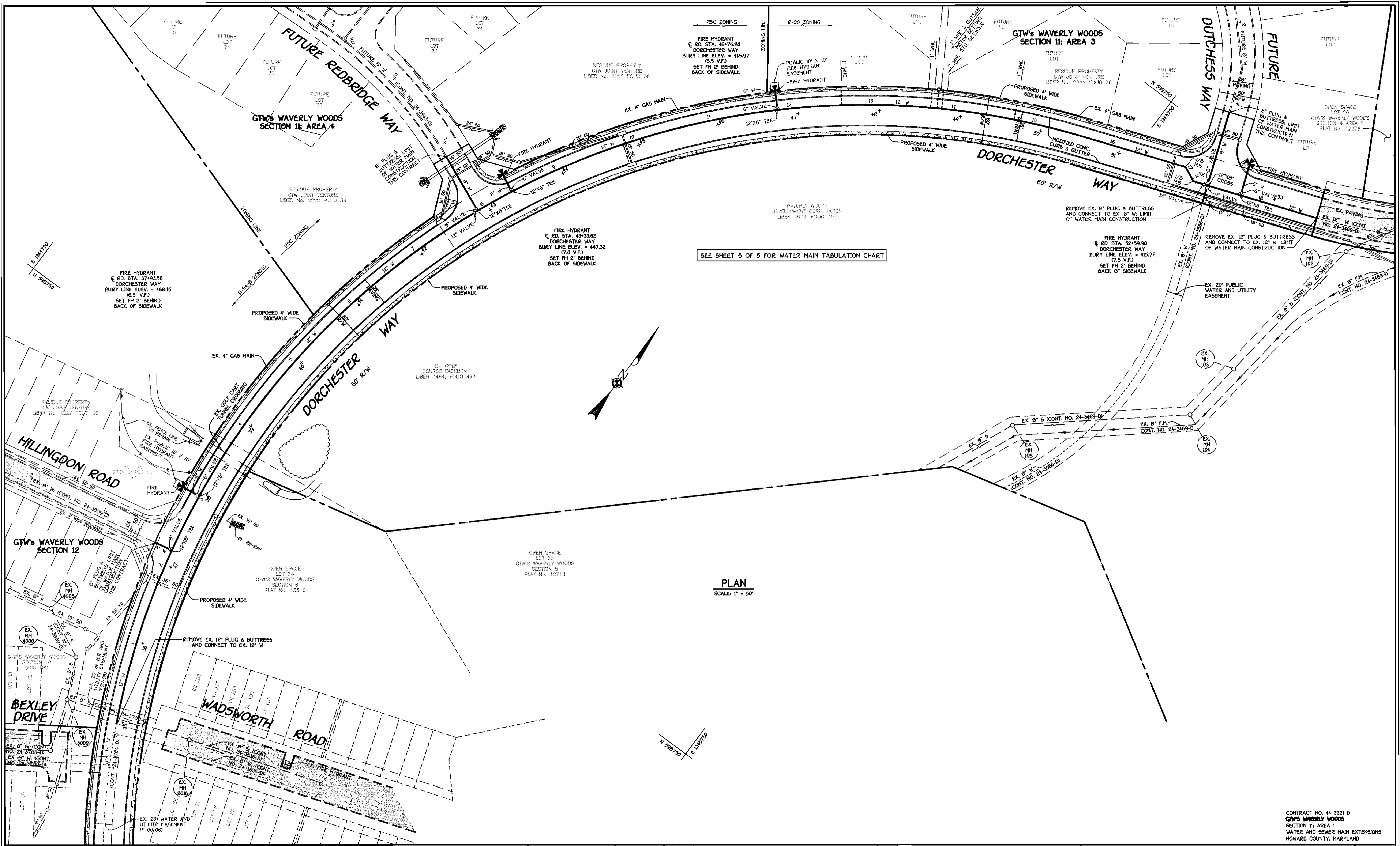

SEE SHEET 5 OF 5 FOR WATER MAIN TABULATION CHART

PLAN
SCALE: 1" = 50'

DEPARTMENT OF PUBLIC WORKS
HOWARD COUNTY, MARYLAND
4-3-01
DATE

DEPARTMENT OF PLANNING AND ZONING
HOWARD COUNTY, MARYLAND
4/1/01
DATE

FISHER, COLLINS & CARTER, INC.
CIVIL ENGINEERING CONSULTANTS & LAND SURVEYORS
TERRELL A. FISHER

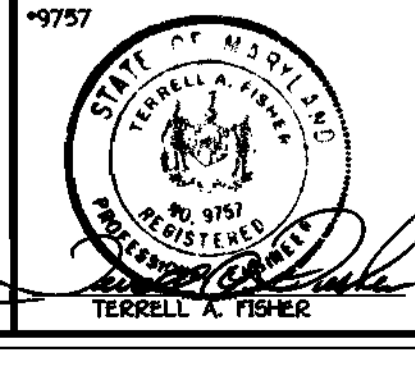

DESIGNED BY:	H.B.T.
DRAWN BY:	H.B.T.
CHECKED BY:	P.M.K.
DATE:	MARCH 2001
BY:	NO.
REVISION:	

WATER MAINS
PLAN VIEW
600' SCALE MAP NO. 16 BLOCK NO. 5
F.C.C. WORK ORDER NO. 30886
FILE NAME: E/30886 PRELIMINARY WATER AND SEWER

GTW'S WAVERLY WOODS
SECTION 11; AREA 1
CONTRACT NO. 44-3921-D
THIRD ELECTION DISTRICT
HOWARD COUNTY, MARYLAND

SCALE AS SHOWN
SHEET 2 OF 5

K:\Drawings\330686 GTW Section 11\WATER MAINS Area 1\30686 Final Water Plan sht 2.dwg Fri Mar 30 08:49:49 2001

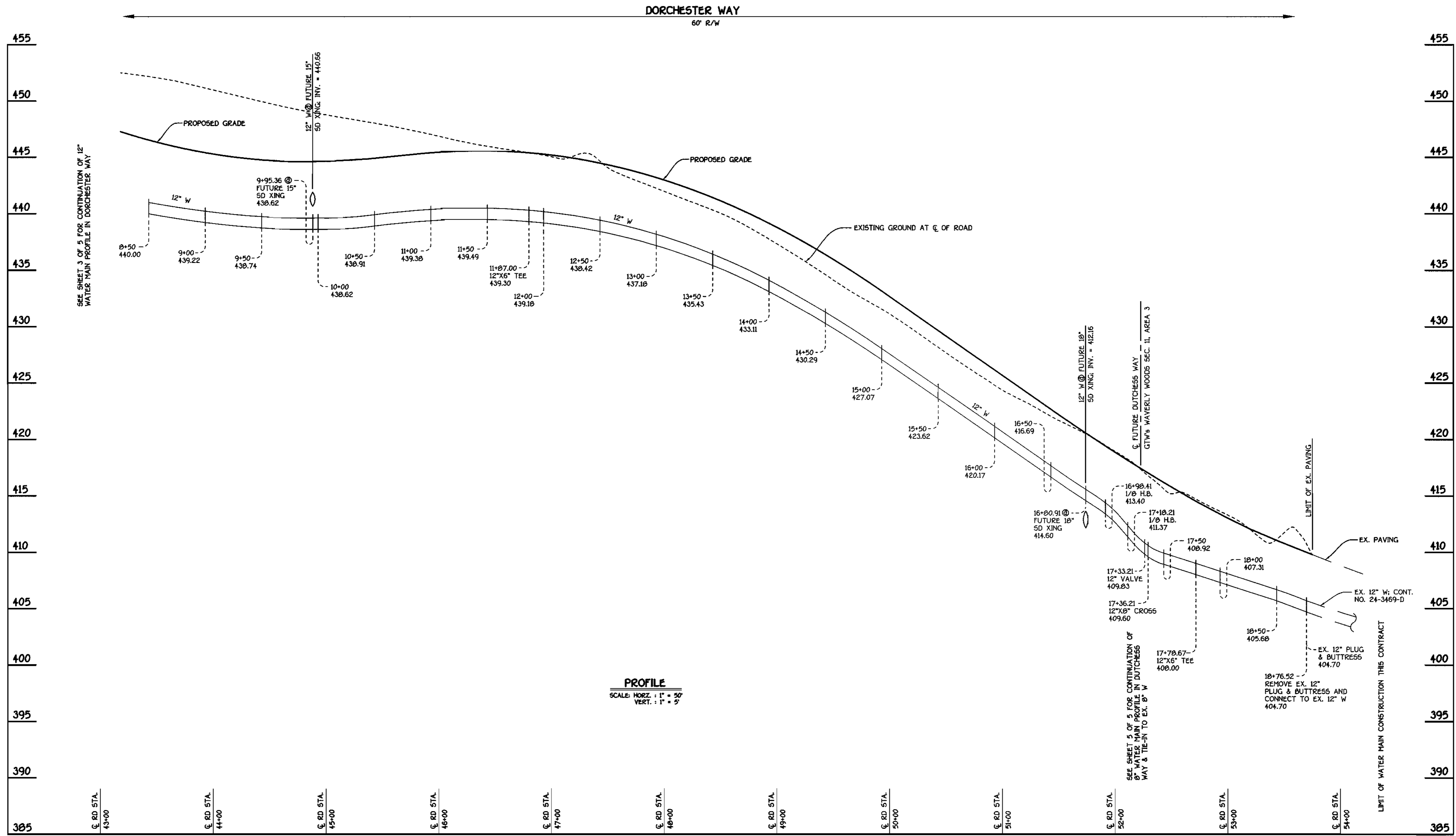

DORCHESTER WAY: 12" WATER MAIN

PROFILE
SCALE: HORIZ. : 1" = 50'
VERT. : 1" = 5'

CONTRACT NO. 44-3921-D
GTW'S WAVERLY WOODS
SECTION II: AREA 1
WATER AND SEWER MAIN EXTENSIONS
HOWARD COUNTY, MARYLAND

DEPARTMENT OF PUBLIC WORKS
HOWARD COUNTY, MARYLAND
Robert Benjamin
CHIEF, BUREAU OF UTILITIES
4-3-01
DATE

DEPARTMENT OF PLANNING AND ZONING
HOWARD COUNTY, MARYLAND
Terrell A. Fisher
CHIEF, DEVELOPMENT ENGINEERING DIVISION
4/10/01
DATE

FISHER, COLLINS & CARTER, INC.
CIVIL ENGINEERING CONSULTANTS & LAND SURVEYORS
CENTURIAL SQUARE OFFICE PARK - 18772 BALTIMORE NATIONAL PIKE
ELLSWORTH CITY, MARYLAND 21041
4100 901 - 2255

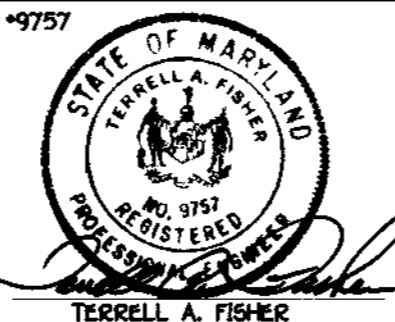

DESIGNED BY:	H.D.T.
DRAWN BY:	H.D.T.
CHECKED BY:	F.M.K.
DATE:	MARCH, 2001
BY NO.	
REVISION	

WATER MAINS PROFILES

600' SCALE MAP NO. 16 BLOCK NO. 5
F.C.C. WORK ORDER NO. 30586
FILE NAME: E/30686 FINAL WATER PROFILES SH1 4

GTW'S WAVERLY WOODS
SECTION II: AREA 1
CONTRACT NO. 44-3921-D
THIRD ELECTION DISTRICT
HOWARD COUNTY, MARYLAND

SCALE AS SHOWN
SHEET 4 OF 5

K:\Drawings\3\30686 GTW Section II\WATSEW\Final\Area 1\30686 Final Water Profiles sht 4.dwg P1 Mar 30 08:51:00 2001

WM STATION	APPURTENANCE	ROAD STATION	DISTANCE
DORCHESTER WAY			
0+00	P.C. (CRIMP RADIUS = 938.00') CONNECT TO EX. 12" W	34+97.06	7' LT.
2+24.19	12" X 8" TEE	37+19.58	7' LT.
2+98.77	12" X 6" TEE	37+93.56	7' LT.
7+91.72	12" VALVE	42+82.85	7' LT.
7+94.72	12" X 8" TEE	42+85.85	7' LT.
8+42.85	12" X 6" TEE	43+33.62	7' LT.
11+87.00	12" X 6" TEE	46+75.20	7' LT.
15+66.59	P.T. (CRIMP RADIUS = 938.00')	50+51.98	7' LT.
16+98.41	1/8 H.B.	51+83.78	7' LT.
17+18.21	1/8 H.B.	51+97.79	7' RT.
17+33.21	12" VALVE	52+12.78	7' RT.
17+36.21	12" X 8" CROSS	52+15.78	7' RT.
17+78.67	12" X 6" TEE	52+59.98	7' RT.
18+67.05	P.C. (CRIMP RADIUS = 707.00')	53+46.62	7' RT.
18+76.52	CONNECT TO EX. 12" W	53+55.99	7' RT.
FUTURE HILLINGDON ROAD			
0+00	12" X 8" TEE	0+07	7' LT.
0+03	8" VALVE	0+10	7' LT.
0+23	8" PLUG & BUTTRESSES	0+30	7' LT.
FUTURE REDBRIDGE WAY			
0+00	12" X 8" TEE	0+07	7' LT.
0+03	8" VALVE	0+10	7' LT.
0+76.54	8" PLUG & BUTTRESSES	0+83.53	7' LT.
FUTURE DUTCHESS WAY			
(-) 0+23	CONNECT TO EX. 8" W	(-) 0+30	7' LT.
(-) 0+03	8" VALVE	(-) 0+10	7' LT.
0+00	12" X 8" CROSS	(-) 0+07	7' LT.
0+03	8" VALVE	(-) 0+04	7' LT.
0+94.10	8" PLUG & BUTTRESSES	0+87.10	7' LT.

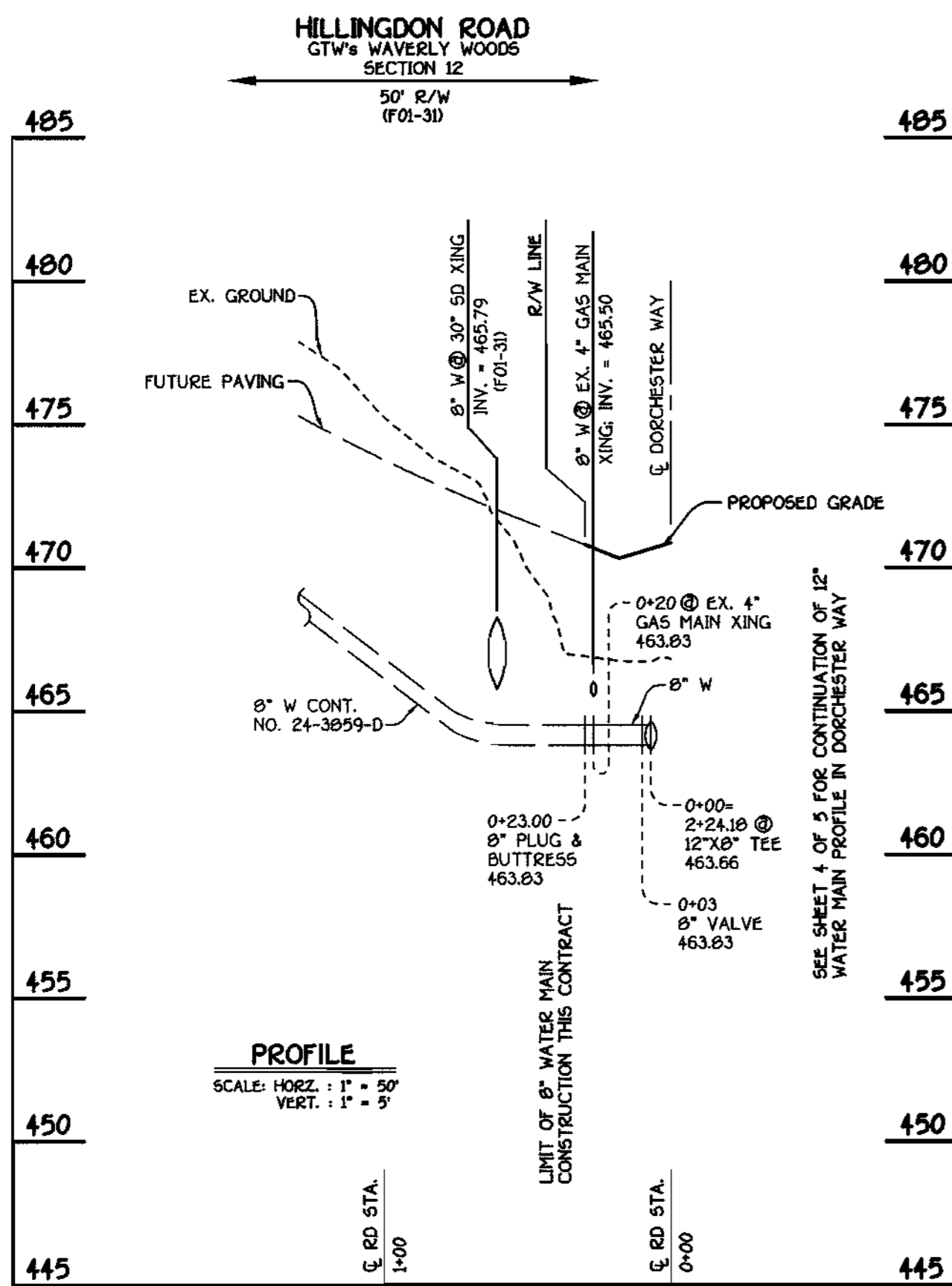

HILLINGDON ROAD: 8" WATER MAIN

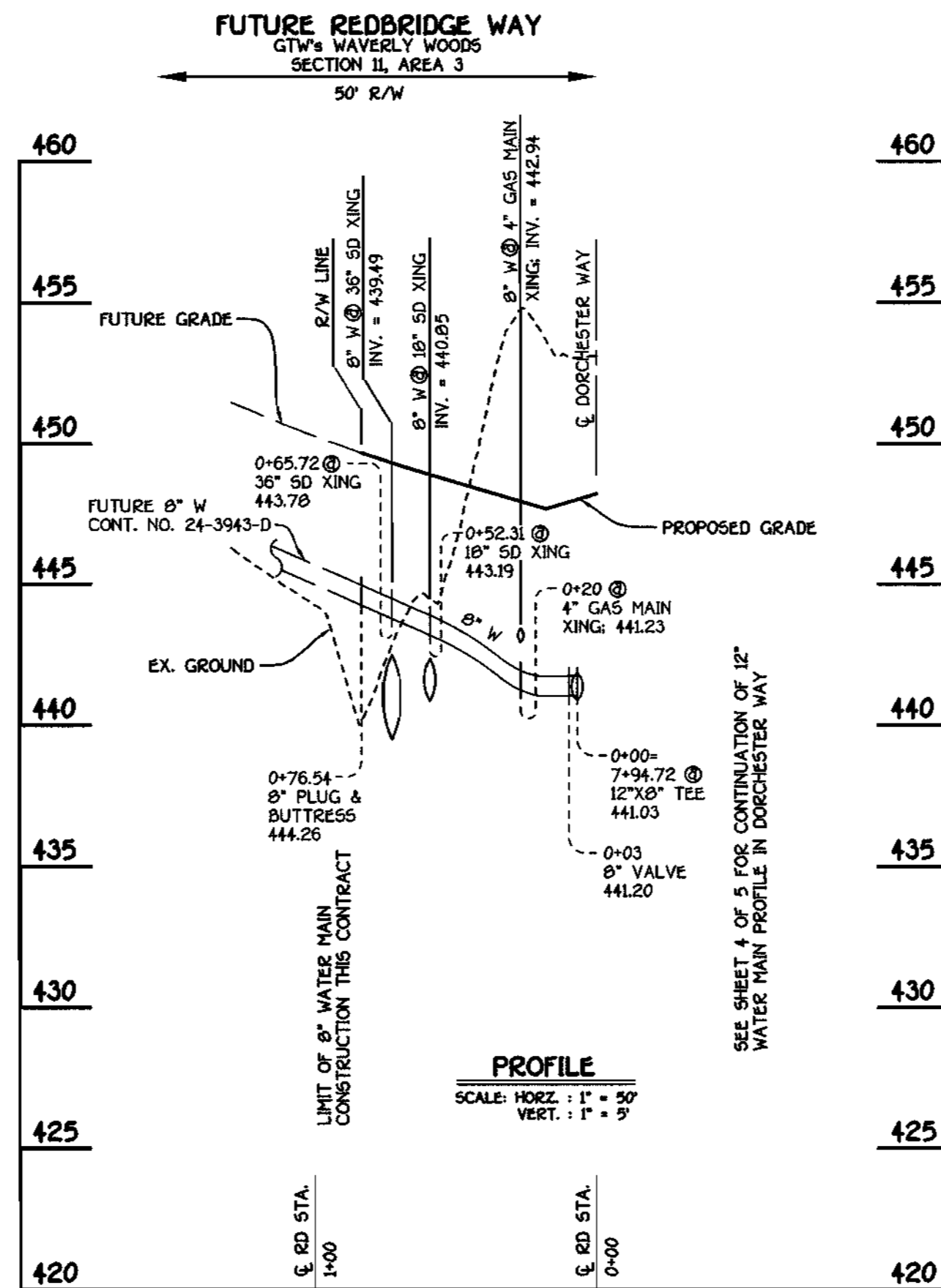

FUTURE REDBRIDGE WAY: 8" WATER MAIN

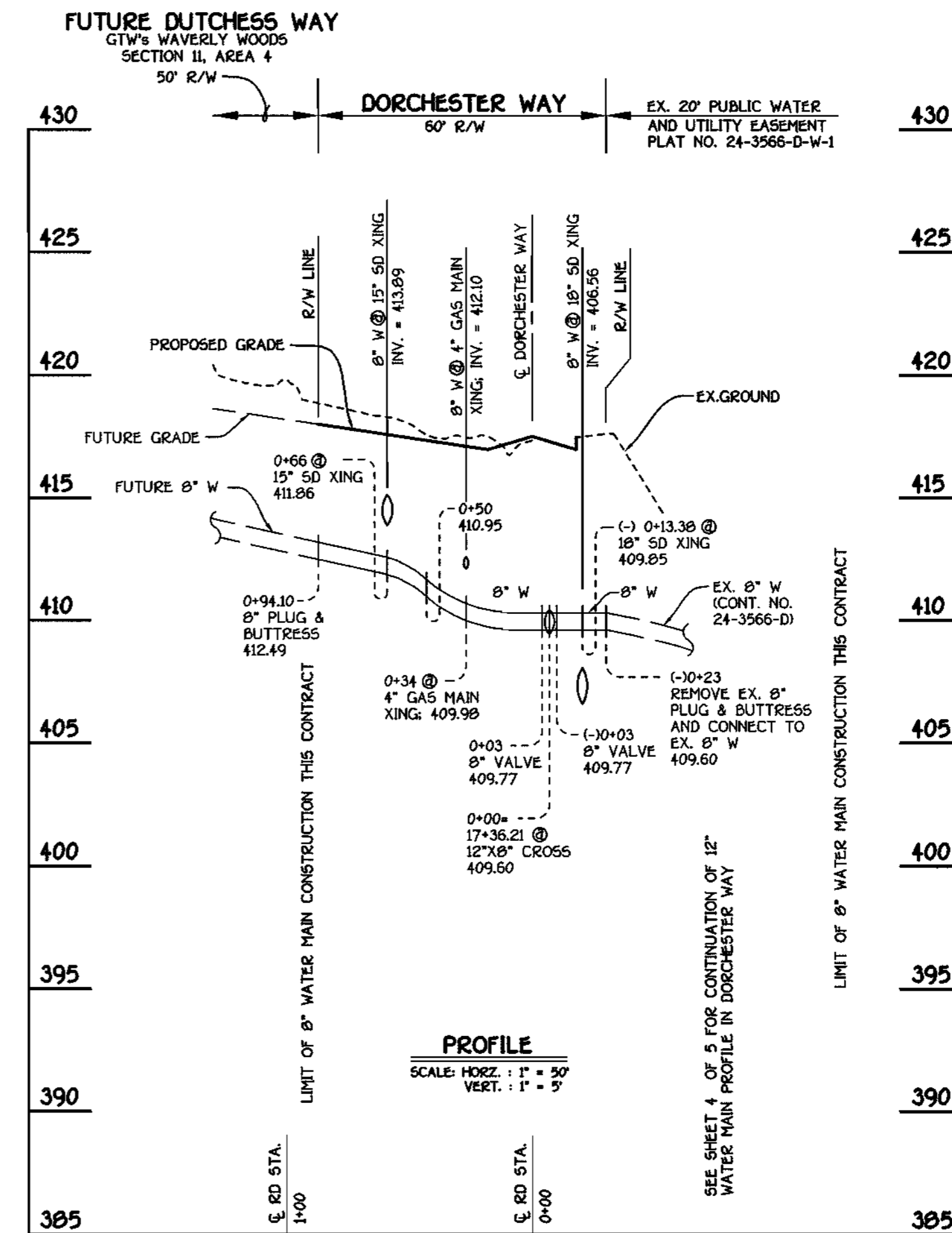

FUTURE DUTCHESS WAY: 8" WATER MAIN

CONTRACT NO. 44-3921-D
 GTW'S WAVERLY WOODS
 SECTION II: AREA 1
 WATER AND SEWER MAIN EXTENSIONS
 HOWARD COUNTY, MARYLAND

DEPARTMENT OF PUBLIC WORKS HOWARD COUNTY, MARYLAND <i>Rodney J. Demin</i> CHIEF, BUREAU OF UTILITIES	DEPARTMENT OF PLANNING AND ZONING HOWARD COUNTY, MARYLAND <i>Mike Demin</i> CHIEF, DEVELOPMENT ENGINEERING DIVISION	FISHER, COLLINS & CARTER, INC. CIVIL ENGINEERING CONSULTANTS & LAND SURVEYORS CENTURIAL SQUARE OFFICE PARK - 1872 BALTIMORE NATIONAL PIKE ELKLOTT CITY, MARYLAND 21242 (410) 481-2955	STATE OF MARYLAND REGISTERED PROFESSIONAL ENGINEER TERRELL A. FISHER	DESIGNED BY:	
				DRAWN BY:	
				CHECKED BY:	
				DATE:	11/16/01
				BY NO.	
				REVISION	
				DATE	
				FILE NAME:	E:\30686.FINAL.WATER.PROFILES.SHT.5

WATER MAINS PROFILES		GTW'S WAVERLY WOODS SECTION II: AREA 1 CONTRACT NO. 44-3921-D THIRD ELECTION DISTRICT HOWARD COUNTY, MARYLAND	SCALE AS SHOWN
600' SCALE MAP NO. 16	BLOCK NO. 5		SHEET 5 OF 5

K:\Drawings\3\30686 GTW Section II\WATSEW\Final\Area 1\30686 Final Water Profiles sht 5.dwg F71 Mar 30 08:51:27 2001

GENERAL NOTES

- APPROXIMATE LOCATION OF EXISTING MAINS ARE SHOWN. THE CONTRACTOR SHALL TAKE ALL NECESSARY PRECAUTIONS TO PROTECT EXISTING MAINS AND SERVICES AND MAINTAIN UNINTERRUPTED SUPPLY. ANY DAMAGE INCURRED SHALL BE REPAIRED IMMEDIATELY TO THE SATISFACTION OF THE ENGINEER AT THE CONTRACTOR'S EXPENSE.
- ALL HORIZONTAL CONTROLS ARE BASED ON MARYLAND STATE COORDINATES.
- ALL VERTICAL CONTROLS ARE BASED ON U.S.G.S. DATUM.
- ALL PIPE ELEVATIONS ARE INVERT ELEVATIONS.
- CLEAR ALL UTILITIES BY A MINIMUM OF 6". CLEAR ALL POLES BY 2'-0" MINIMUM.
- FOR DETAILS NOT SHOWN ON THE DRAWINGS, AND FOR MATERIALS AND CONSTRUCTION METHODS, USE HOWARD COUNTY DESIGN MANUAL VOLUME IV, STANDARD SPECIFICATIONS AND DETAILS FOR CONSTRUCTION (1991 AMENDMENTS) THE CONTRACTOR SHALL HAVE A COPY OF VOLUME IV ON THE JOB SITE.
- WHERE TEST PITS HAVE BEEN MADE ON EXISTING UTILITIES, THEY ARE NOTED BY THE SYMBOL  AT THE LOCATION OF THE TEST PIT. A NOTE OR NOTES CONTAINING THE RESULTS OF THE TEST PIT OR PITS IS INCLUDED ON THE DRAWINGS. EXISTING UTILITIES IN THE VICINITY OF THE PROPOSED WORK FOR WHICH TEST PITS HAVE NOT BEEN DUG SHALL BE VERIFIED BY THE CONTRACTOR TO HIS OWN SATISFACTION. ANY DAMAGE TO EXISTING FACILITIES DUE TO THE CONTRACTOR'S NEGLIGENCE SHALL BE REPAIRED AT THE CONTRACTOR'S EXPENSE.
- CONTRACTOR SHALL NOTIFY THE FOLLOWING UTILITIES OR AGENCIES AT LEAST FIVE WORKING DAYS BEFORE STARTING WORK SHOWN ON THESE PLANS:
 - STATE HIGHWAY ADMINISTRATION - 531-9533
 - BALTIMORE GAS & ELECTRIC CO. - CONTRACTOR SERVICES - 850-4620
 - BALTIMORE GAS & ELECTRIC CO. - UNDER GROUND DAMAGE CONTROL - 787-9068
 - MSS UTILITY - 1-800-257-7777
 - COLONIAL PIPELINE CO. - 799-1390
 - BUREAU OF UTILITIES, HOWARD COUNTY DEPARTMENT OF PUBLIC WORKS - 313-4900
- TREES AND SHRUBS ARE TO BE PROTECTED FROM DAMAGE TO MAXIMUM EXTENT. TREES AND SHRUBS LOCATED WITHIN THE CONSTRUCTION STRIP ARE NOT TO BE REMOVED OR DAMAGED BY THE CONTRACTOR.
- CONTRACTOR SHALL REMOVE TREES, STUMPS AND ROOTS ALONG THE LINE OF EXCAVATION. PAYMENT FOR SUCH REMOVAL SHALL BE INCLUDED IN THE UNIT PRICE BID FOR CONSTRUCTION OF THE MAIN.
- ALL SEWER MAINS SHALL BE D.I.P. OR P.V.C. UNLESS OTHERWISE NOTED.
- ALL MANHOLES SHALL BE 4'-0" INSIDE DIAMETER UNLESS OTHERWISE NOTED.
- T.B. DENOTES TEST BORING.
- MANHOLES SHOWN WITH 12" AND 16" WALLS ARE FOR BRICK MANHOLES ONLY.
- MANHOLES DESIGNATED W.T. IN PLAN AND PROFILE SHALL HAVE WATERTIGHT FRAME AND COVERS, STANDARD DETAIL G.5.52.
- WHERE WATERTIGHT MANHOLE FRAME AND COVER IS USED, SET TOP OF FRAME 1'-6" ABOVE FINISHED GRADE UNLESS OTHERWISE NOTED ON THE PLANS OR IN THE SPECIFICATIONS.
- HOUSE(S) WITH THE SYMBOL "C.N.S." INDICATES THAT THE CELLAR CANNOT BE SERVED.
- ALL WATER HOUSE CONNECTIONS SHALL BE FOR INSIDE METER SETTING, UNLESS OTHERWISE NOTED ON THE PLANS OR IN THE SPECIFICATIONS.
- MANHOLES LOCATED WITHIN THE PROPOSED ROADWAY SHALL HAVE STANDARD HEAVY TRAFFIC MANHOLE FRAMES AND COVERS, STANDARD DETAIL G5.51.
- WATER MAINS AND WATER HOUSE CONNECTION LINES MUST BE PLACED AS TO HAVE ONE (1) FOOT SEPARATION FROM THE SEWER MAIN OR SEWER HOUSE CONNECTION AS THEY PASS ABOUT IT.
- ALL WATER MAINS SHALL BE D.I.P., CLASS 52 UNLESS OTHERWISE NOTED.
- TOPS OF ALL WATER MAINS TO HAVE A MINIMUM OF 3'-1/2" COVER UNLESS OTHERWISE NOTED.
- VALVES ADJACENT TO TEES SHALL BE STRAPPED TO TEES.
- ALL FITTINGS SHALL BE BUTTRESSED OR ANCHORED WITH CONCRETE IN ACCORDANCE WITH THE STANDARD DETAILS UNLESS OTHERWISE PROVIDED FOR ON THE DRAWINGS.
- FIRE HYDRANTS SHALL BE SET TO THE BURY LINE ELEVATION SHOWN ON THE DRAWINGS. ALL FIRE HYDRANTS SHALL BE RESTRAINED AND BUTTRESSED WITH CONCRETE IN ACCORDANCE WITH THE STANDARD DETAILS (W.11 AND W.213). SOIL AROUND THE FIRE HYDRANT SHALL BE COMPACTED IN ACCORDANCE WITH SECTION 1000 AND 1005 OF THE STANDARD SPECIFICATIONS.
- THE CONTRACTOR SHALL NOT OPERATE ANY WATER MAIN VALVES ON THE STANDARD WATER SYSTEM.
- ALL D.I.P. FITTINGS SHALL BE IN ACCORDANCE WITH AWWA SPECIFICATIONS C-153; DUCTILE IRON COMPACT FITTINGS, 3-INCH THROUGH 12-INCH FOR WATER AND OTHER LIQUIDS.
- THE CONTRACTOR SHALL NOTIFY THE BUREAU OF HIGHWAYS, HOWARD COUNTY, ☎ (410) 313-2450 AT LEAST FIVE WORKING DAYS BEFORE ANY OPEN CUT OF ANY COUNTY ROAD OR BORING/JACKING OPERATION IN COUNTY ROADS FOR LAYING WATER/SEWER MAINS OR HOUSE CONNECTIONS. THE APPROVAL OF THESE DRAWINGS WILL CONSTITUTE COMPLIANCE WITH DPW REQUIREMENTS PER SECTION 18.114(d) OF THE HOWARD COUNTY CODE.

QUANTITIES				
ITEM	ESTIMATED	QUANTITIES	AS-BUILT	SUPPLIER
12" WATER	1,877 L.F.	1,879	D.I.P.	GRIFFIN PIPE
8" WATER	217 L.F.	215	"	"
6" WATER	113 L.F.	125	"	"
FIRE HYDRANTS	4 EACH	4	"	MUELLER
1" WATER	115 L.F.	115	"	READING TOBE
12" X 8" TEE	2 EACH	2	D.I.P.	U.S. PIPE & FOUNDRY
12" X 6" TEE	4 EACH	4	"	"
12" X 8" CROSS	1 EACH	1	"	"
12" VALVE	2 EACH	2	"	MUELLER
8" VALVE	4 EACH	4	"	"
6" VALVE	4 EACH	4	"	"
12"-1/8 H.B.	2 EACH	3	"	U.S. PIPE & FOUNDRY
8" PLUG & BUTTRESS	3 EACH	3	"	"
OUTSIDE METER SETTING	1 EACH	1	BRASS	BELAIR ROAD SUPPLY
NAME OF UTILITY CONTRACTOR: CONSOLIDATED CONSTRUCTION SERVICE				
SURVEY & DRAFTING DIVISION AS-BUILT DATE:				

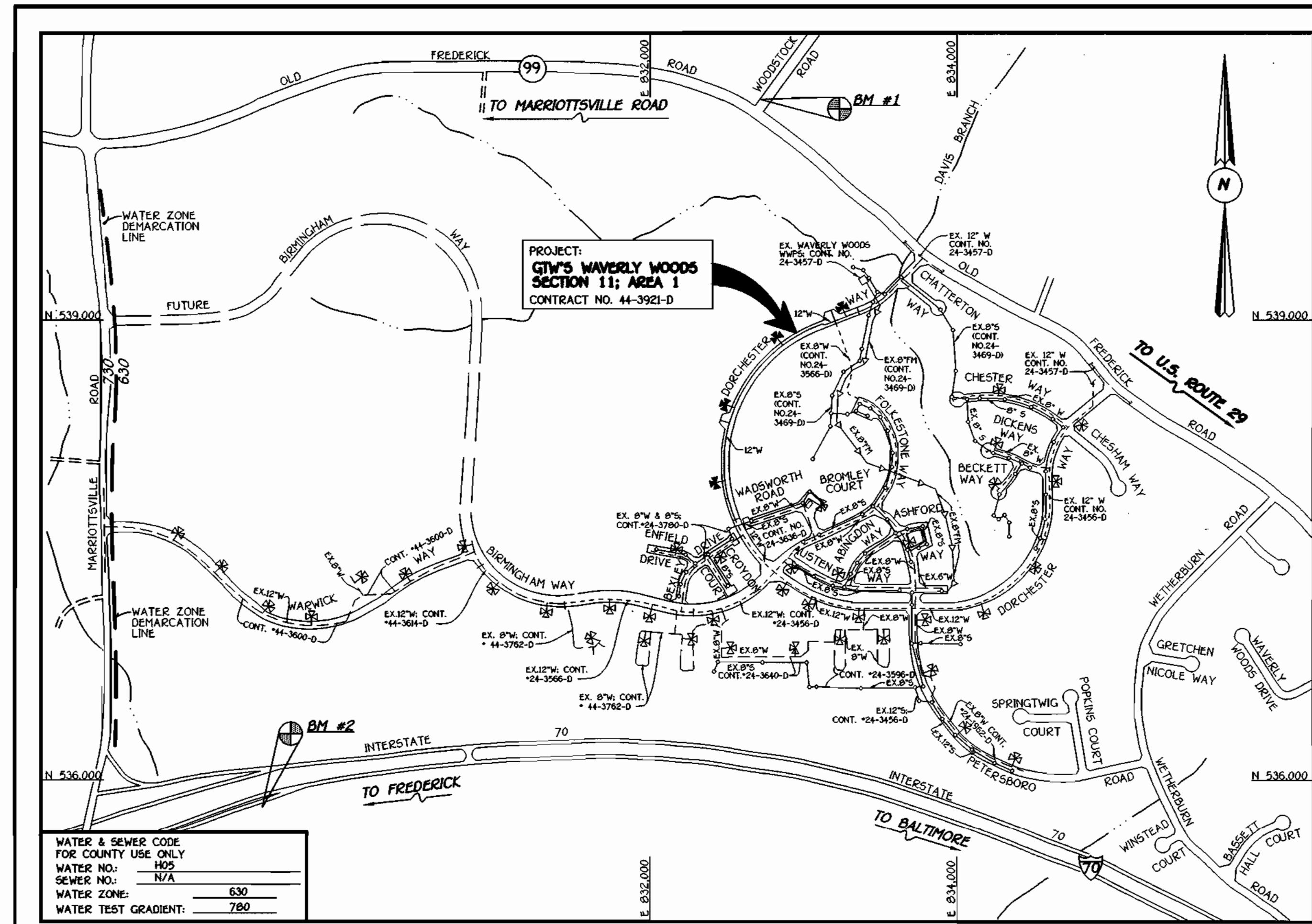

WATER & SEWER CODE FOR COUNTY USE ONLY	
WATER NO.:	H05
SEWER NO.:	N/A
WATER ZONE:	630
WATER TEST GRADIENT:	780

TYPE OF BUILDING:	RESIDENTIAL
NUMBER OF LOTS & PARCELS:	5 (5 BUILDABLE; FUTURE)
NO. OF WATER HOUSE CONNECTIONS:	5
NO. OF SEWER HOUSE CONNECTIONS:	N/A
DRAINAGE AREA:	PATAPSCO
TREATMENT PLANT:	NOT APPLICABLE

VICINITY MAP

SCALE: 1"=600'

PLAN REFERENCE NUMBERS:
P 00-39, F01-91

DEVELOPER'S CERTIFICATION

I HEREBY CERTIFY THAT ALL DEVELOPMENT AND CONSTRUCTION WILL BE DONE ACCORDING TO THIS PLAN OF DEVELOPMENT AND PLAN FOR EROSION AND SEDIMENT CONTROL AND THAT ALL RESPONSIBLE PERSONNEL INVOLVED IN THE CONSTRUCTION PROJECT WILL HAVE A CERTIFICATE OF ATTENDANCE AT A DEPARTMENT OF THE ENVIRONMENT APPROVED TRAINING PROGRAM FOR THE CONTROL OF SEDIMENT AND EROSION BEFORE BEGINNING THE PROJECT. I ALSO AUTHORIZE PERIODIC ON-SITE INSPECTION BY THE HOWARD SOIL CONSERVATION DISTRICT OR THEIR AUTHORIZED AGENTS, AS ARE DEEMED NECESSARY.

Paul W. Kaidel FOR Waverly Woods Development Corp. 03/30/01
SIGNATURE OF DEVELOPER DATE

ENGINEER'S CERTIFICATION

I HEREBY CERTIFY THAT THIS PLAN FOR EROSION AND SEDIMENT CONTROL REPRESENTS A PRACTICAL AND WORKABLE PLAN BASED ON MY PERSONAL KNOWLEDGE OF THE SITE CONDITIONS AND THAT IT WAS PREPARED IN ACCORDANCE WITH THE REQUIREMENTS OF THE HOWARD SOIL CONSERVATION DISTRICT.

John A. Cam 3/30/01
SIGNATURE OF ENGINEER DATE

REVIEWED FOR HOWARD COUNTY SOIL CONSERVATION DISTRICT AND MEETS TECHNICAL REQUIREMENTS.

John A. Cam 4/6/01
U.S. NATURAL RESOURCES CONSERVATION SERVICE DATE

THIS DEVELOPMENT IS APPROVED FOR EROSION AND SEDIMENT CONTROL BY HOWARD SOIL CONSERVATION DISTRICT.

John A. Cam 4/6/01
HOWARD SOIL CONSERVATION DISTRICT DATE

SEDIMENT CONTROL MEASURES FOR THIS CONTRACT WILL BE IMPLEMENTED IN ACCORDANCE WITH SECTION 219 OF THE HOWARD COUNTY DESIGN MANUAL & STANDARDS AND SPECIFICATIONS FOR SOIL EROSION AND SEDIMENT CONTROL IN DEVELOPING AREAS AND AS SHOWN ON F01-91.

Paul W. Kaidel FOR Waverly Woods Development Corp. 03/30/01
SIGNATURE OF DEVELOPER DATE

DEPARTMENT OF PUBLIC WORKS
HOWARD COUNTY, MARYLAND
Robert D. Berman 4-3-01
CHIEF, BUREAU OF UTILITIES DATE

DEPARTMENT OF PLANNING AND ZONING
HOWARD COUNTY, MARYLAND
John A. Cam 4/6/01
CHIEF, DEVELOPMENT ENGINEERING DIVISION DATE

FISHER, COLLINS & CARTER, INC.
CIVIL ENGINEERING CONSULTANTS & LAND SURVEYORS
CENTRAL SQUARE OFFICE PARK - 10772 BALTIMORE NATIONAL PIKE
ELLSWORTH CITY, MARYLAND 21117
(410) 461-2255

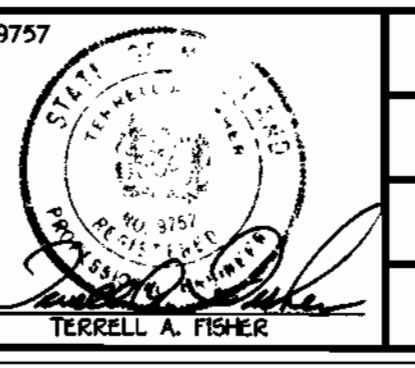

DESIGNED BY:	M.D.T.	
DRAWN BY:	M.D.T.	
CHECKED BY:	P.M.S.	
DATE:	MARCH 2001	
BY NO.	KAT 1	AS BUILT DATA ADDED TO PLAN
REVISION		
DATE	11/6/01	

WATER MAINS TITLE SHEET
600' SCALE MAP NO. 15 BLOCK NO. 5
F.C.C. WORK ORDER NO. 30886
FILE NAME: K/30886 FINAL WATER TITLE SHEET

CONTRACT NO. 44-3921-D
GTW'S WAVERLY WOODS
SECTION 11; AREA 1
WATER AND SEWER MAIN EXTENSIONS
HOWARD COUNTY, MARYLAND
SCALE AS SHOWN
SHEET 1 OF 5

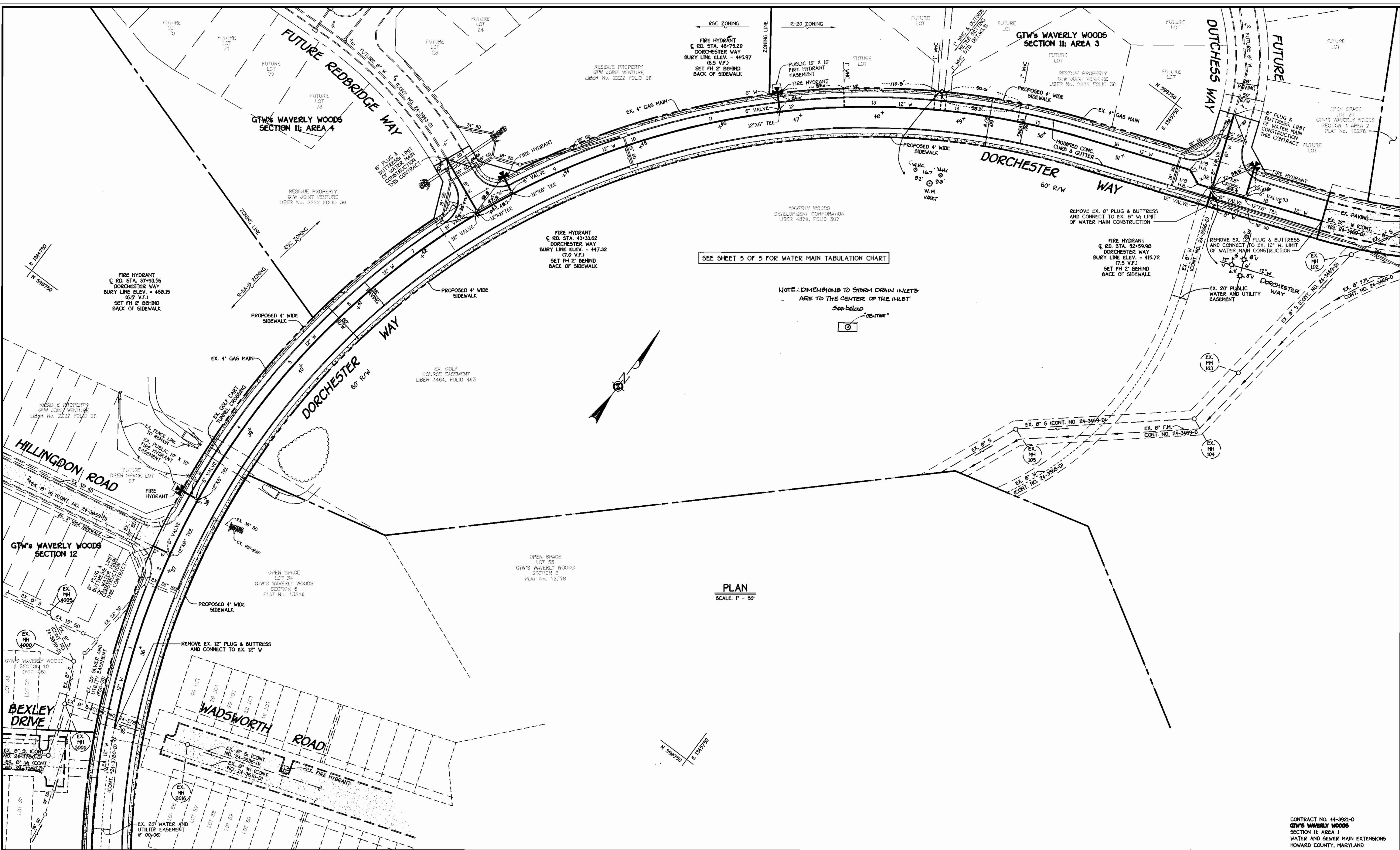

SEE SHEET 5 OF 5 FOR WATER MAIN TABULATION CHART

NOTE: DIMENSIONS TO STORM DRAIN INLETS ARE TO THE CENTER OF THE INLET

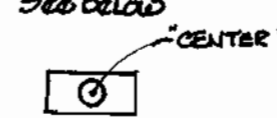

PLAN
SCALE: 1" = 50'

DEPARTMENT OF PUBLIC WORKS
HOWARD COUNTY, MARYLAND
4-3-01
DATE

DEPARTMENT OF PLANNING AND ZONING
HOWARD COUNTY, MARYLAND
4/6/01
DATE

FISHER, COLLINS & CARTER, INC.
CIVIL ENGINEERING CONSULTANTS & LAND SURVEYORS
TERRELL A. FISHER

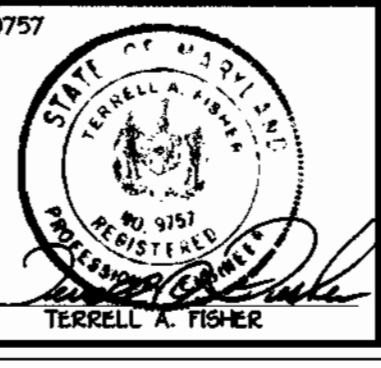

DESIGNED BY:	M.D.T.	
DRAWN BY:	M.D.T.	
CHECKED BY:	P.W.K.	
DATE:	MARCH, 2001	
BY:	XCI	1
REVISION:	AS-BUILT DATA ADDED TO PLAN	

WATER MAINS
PLAN VIEW
600' SCALE MAP NO. 16 BLOCK NO. 5
F.C.C. WORK ORDER NO. 30696
FILE NAME: E/30696 PRELIMINARY WATER AND SEWER

GTW'S WAVERLY WOODS
SECTION 11; AREA 1
CONTRACT NO. 44-3921-D
THIRD ELECTION DISTRICT
HOWARD COUNTY, MARYLAND
SCALE AS SHOWN
SHEET 2 OF 5

K: Drawings 3/30696 GTW Section 11\WATER\WV\Final\Area 1\30696 Final Water Plan sht 2.dwg P1: Mar 30 08:49:49 2001

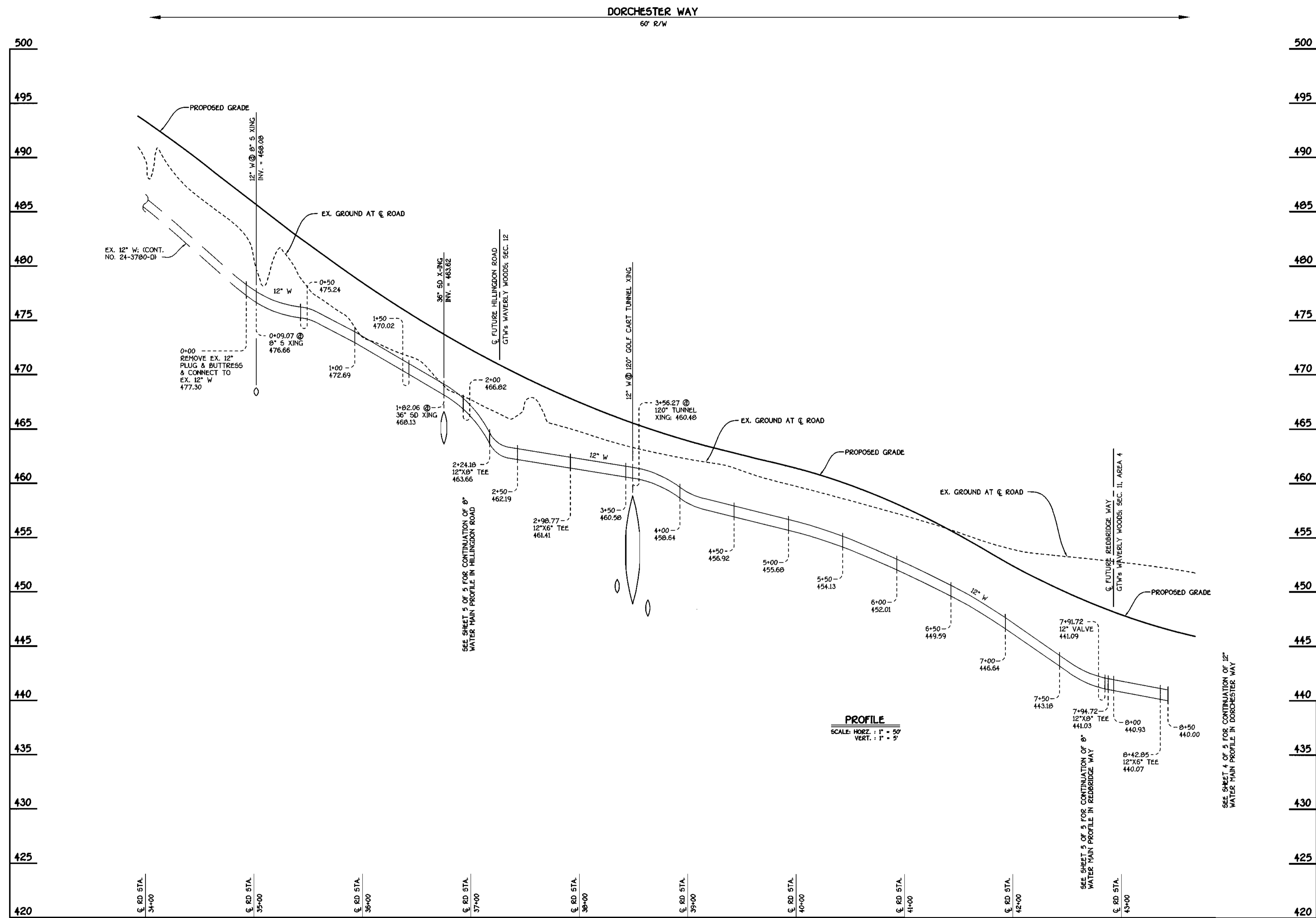

DORCHESTER WAY: 12" WATER MAIN

CONTRACT NO. 44-3921-D
 GTW'S WAVERLY WOODS
 SECTION II: AREA 1
 WATER AND SEWER MAIN EXTENSIONS
 HOWARD COUNTY, MARYLAND

DEPARTMENT OF PUBLIC WORKS
 HOWARD COUNTY, MARYLAND

DEPARTMENT OF PLANNING AND ZONING
 HOWARD COUNTY, MARYLAND

FISHER, COLLINS & CARTER, INC.
 CIVIL ENGINEERING CONSULTANTS & LAND SURVEYORS
 CENTENNIAL SQUARE OFFICE PARK - 10772 MALTBORE NATIONAL PIKE
 ELLETTT CITY, MARYLAND 20622
 410.461.2095

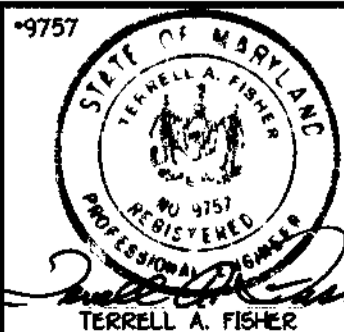

DESIGNED BY:	M.D.T.
DRAWN BY:	M.D.T.
CHECKED BY:	P.W.K.
DATE:	MARCH, 2001
BY:	NO.
REVISION:	

WATER MAINS PROFILES

600' SCALE MAP NO. 16 BLOCK NO. 5
 F.C.C. WORK ORDER NO. 30686
 FILE NAME: K/30686 FINAL WATER MAINS PROFILES

GTW'S WAVERLY WOODS
 SECTION II: AREA 1
 CONTRACT NO. 44-3921-D
 THIRD ELECTION DISTRICT
 HOWARD COUNTY, MARYLAND

SCALE AS SHOWN

SHEET 3 OF 5

Robert M. Benjamin
 CHIEF, BUREAU OF UTILITIES
 DATE: 4-3-01

Terrell A. Fisher
 CHIEF, DEVELOPMENT ENGINEERING DIVISION
 DATE: 4/16/01

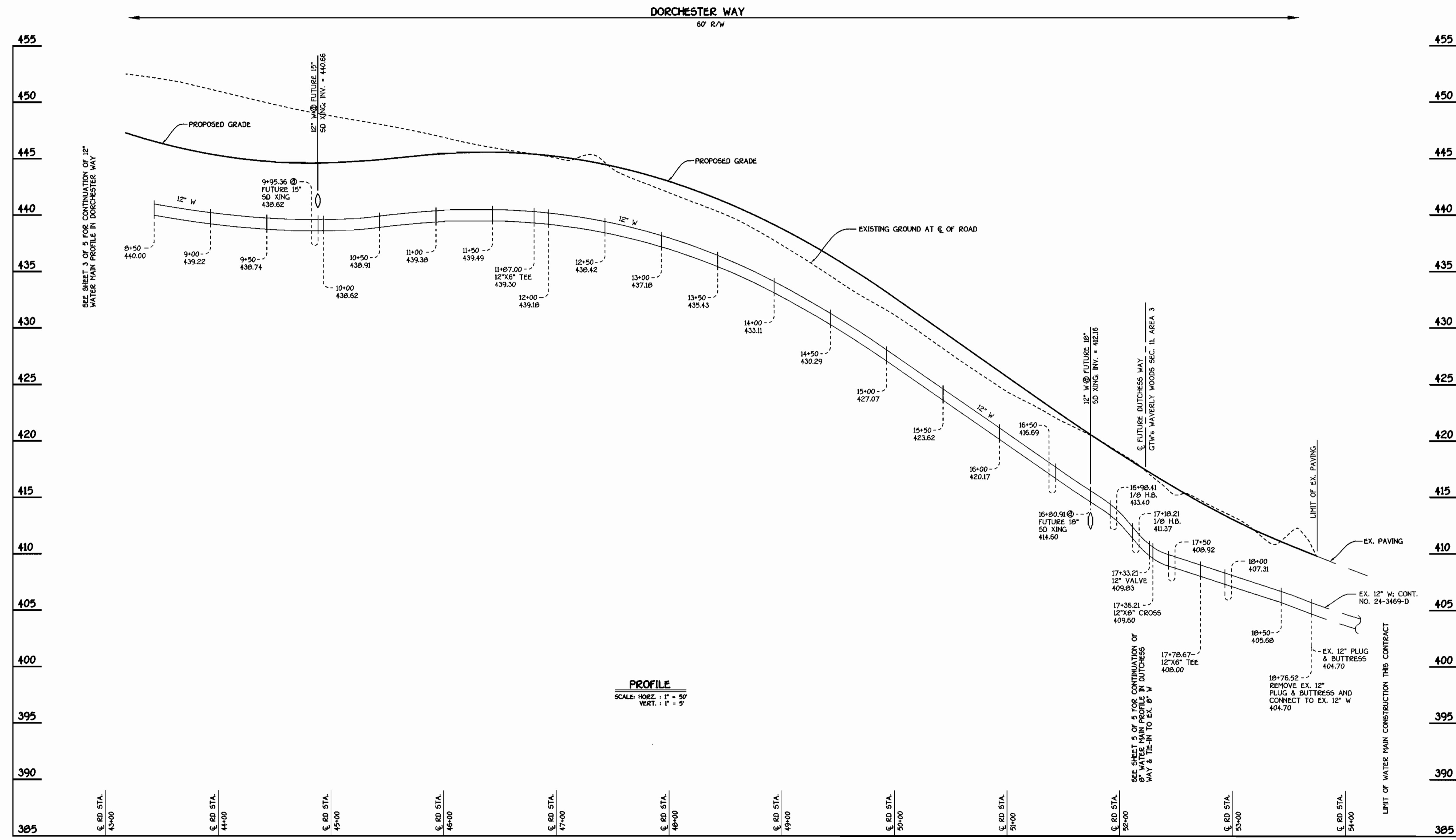

CONTRACT NO. 44-3921-D
 GTW'S WAVERLY WOODS
 SECTION II: AREA 1
 WATER AND SEWER MAIN EXTENSIONS
 HOWARD COUNTY, MARYLAND

DEPARTMENT OF PUBLIC WORKS
 HOWARD COUNTY, MARYLAND
 Robert M. Benjamin
 CHIEF, BUREAU OF UTILITIES
 DATE: 4-3-01

DEPARTMENT OF PLANNING AND ZONING
 HOWARD COUNTY, MARYLAND
 [Signature]
 CHIEF, DEVELOPMENT ENGINEERING DIVISION
 DATE: 4/6/01

FISHER, COLLINS & CARTER, INC.
 CIVIL ENGINEERING CONSULTANTS & LAND SURVEYORS
 10000 SQUARE OFFICE PARK - 10272 BALTIMORE NATIONAL PIKE
 ELICOTT CITY, MARYLAND 21042
 (410) 481-2995

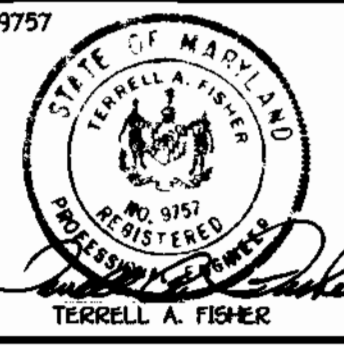

DESIGNED BY:	M.D.T.
DRAWN BY:	M.D.T.
CHECKED BY:	P.M.K.
DATE:	MARCH, 2001
BY NO.	
REVISION	
DATE	

WATER MAINS PROFILES

600' SCALE MAP NO. 16 BLOCK NO. 5
 F.C.C. WORK ORDER NO. 30686
 FILE NAME: K/30686.FINAL.WATER.PROFILES.SHT.4

GTW'S WAVERLY WOODS
 SECTION II: AREA 1
 CONTRACT NO. 44-3921-D
 THIRD ELECTION DISTRICT
 HOWARD COUNTY, MARYLAND

SCALE AS SHOWN
 SHEET 4 of 5

K:\Drawings\3\30686 GTW Section II\WATSEW\Finals\Area 1\30686 Final Meter Profiles.sht 4.dwg Fr1 Mar 30 08:51:00 2001

WATER MAIN TABULATION CHART

WM STATION	APPURTENANCE	Q. ROAD STATION	DISTANCE
DORCHESTER WAY			
0+00	P.C. (CRIMP RADIUS = 936.00'); CONNECT TO EX. 12" W	34+97.06	7' LT.
2+24.19	12" X 8" TEE	37+19.50	7' LT.
2+90.77	12" X 6" TEE	37+93.56	7' LT.
7+91.72	12" VALVE	42+02.05	7' LT.
7+94.72	12" X 8" TEE	42+05.05	7' LT.
8+42.05	12" X 6" TEE	43+33.62	7' LT.
11+07.00	12" X 6" TEE	46+75.20	7' LT.
15+06.59	P.T. (CRIMP RADIUS = 936.00')	50+51.96	7' LT.
16+98.41	1/8" H.B.	51+03.78	7' LT.
17+10.21	1/8" H.B.	51+97.79	7' RT.
17+33.21	12" VALVE	52+12.78	7' RT.
17+36.21	12" X 8" CROSSL	52+15.78	7' RT.
17+70.57	12" X 6" TEE	52+59.98	7' RT.
18+67.05	P.C. (CRIMP RADIUS = 707.00')	53+46.62	7' RT.
18+76.52	CONNECT TO EX. 12" W	53+55.99	7' RT.
FUTURE HILLINGDON ROAD			
0+00	12" X 8" TEE	0+07	7' LT.
0+03	8" VALVE	0+10	7' LT.
0+23	8" PLUG & BUTTRESS	0+30	7' LT.
FUTURE REDBRIDGE WAY			
0+00	12" X 8" TEE	0+07	7' LT.
0+03	8" VALVE	0+10	7' LT.
0+76.54	8" PLUG & BUTTRESS	0+83.53	7' LT.
FUTURE DUTCHESS WAY			
(-) 0+23	CONNECT TO EX. 8" W	(-) 0+30	7' LT.
(-) 0+03	8" VALVE	(-) 0+10	7' LT.
0+00	12" X 8" CROSSL	(-) 0+07	7' LT.
0+03	8" VALVE	(-) 0+04	7' LT.
0+94.10	8" PLUG & BUTTRESS	0+87.10	7' LT.

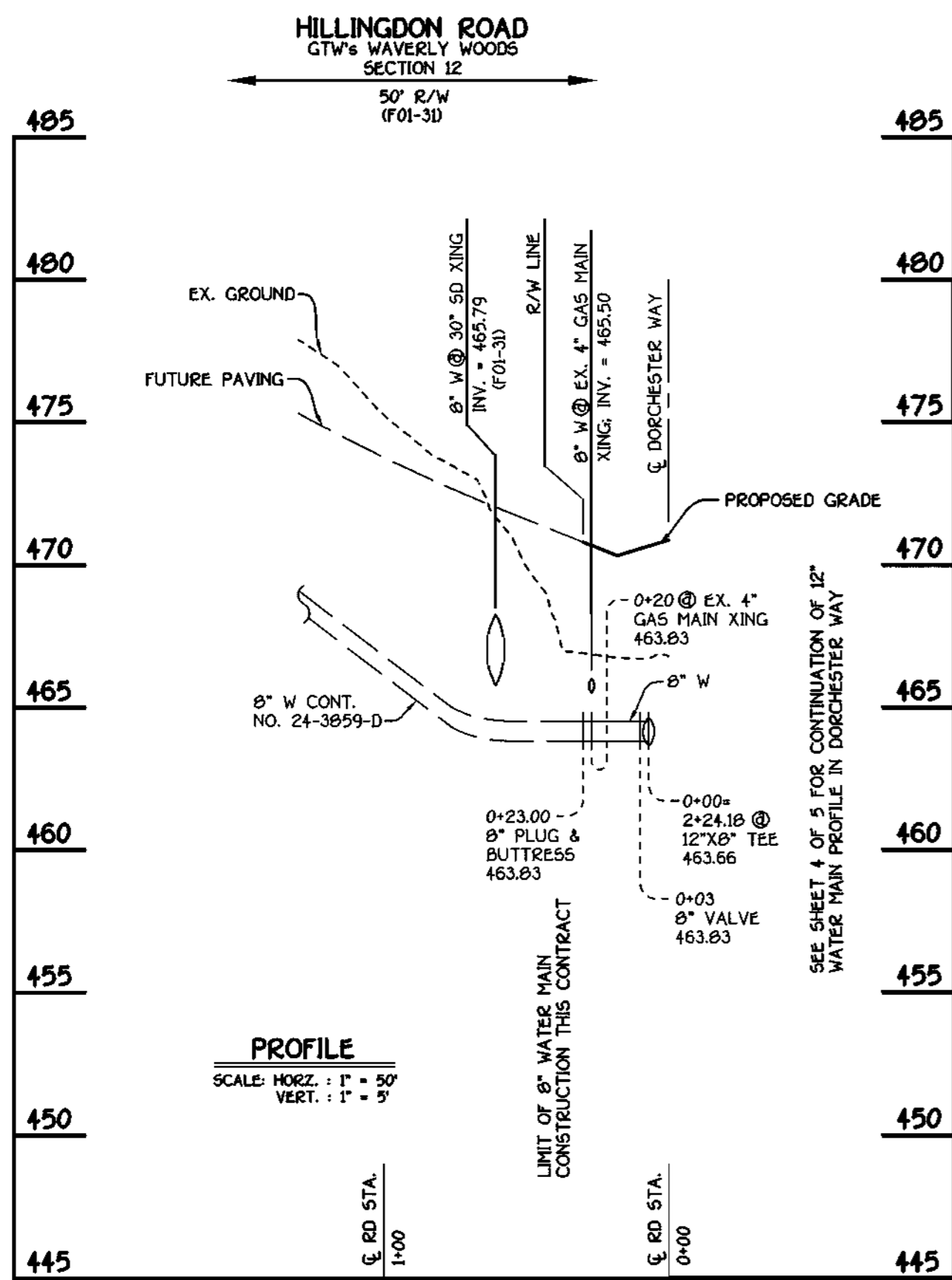

HILLINGDON ROAD: 8" WATER MAIN

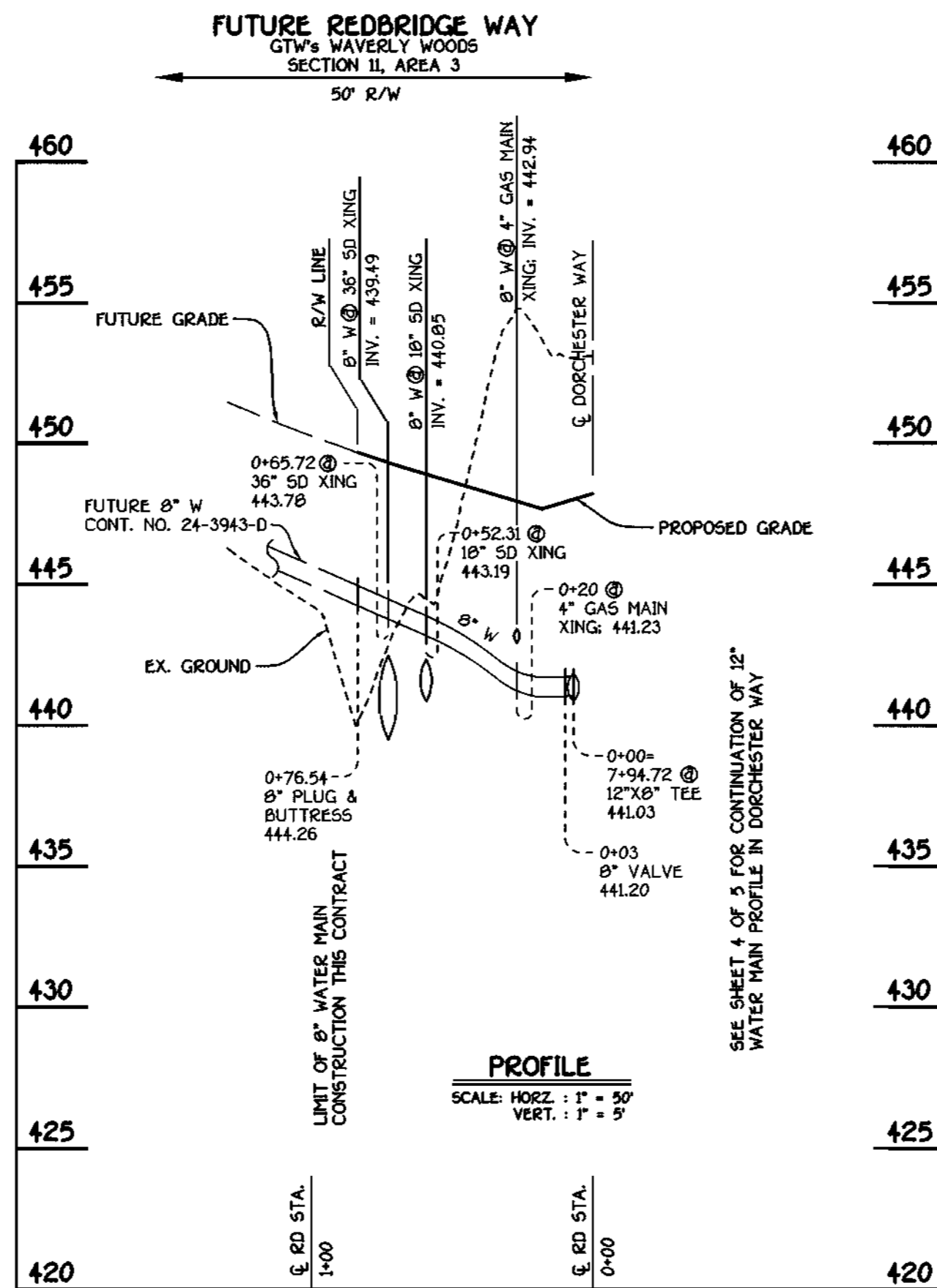

FUTURE REDBRIDGE WAY: 8" WATER MAIN

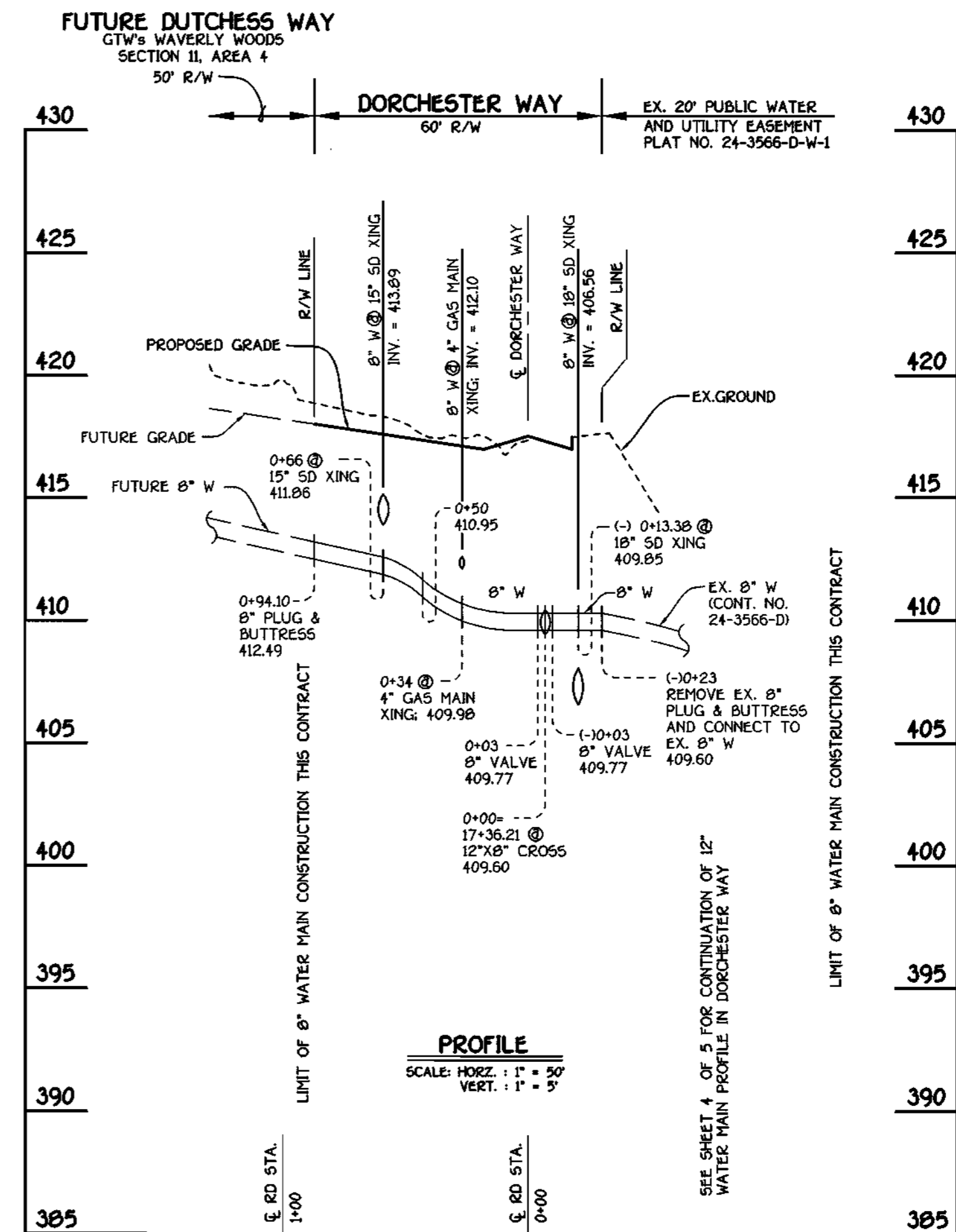

FUTURE DUTCHESS WAY: 8" WATER MAIN

<p>DEPARTMENT OF PUBLIC WORKS HOWARD COUNTY, MARYLAND</p> <p><i>Robert J. Berman</i> CHIEF, BUREAU OF UTILITIES</p>	<p>DEPARTMENT OF PLANNING AND ZONING HOWARD COUNTY, MARYLAND</p> <p><i>Michael J. ...</i> CHIEF, DEVELOPMENT ENGINEERING DIVISION</p>	<p>*9757</p> <p>TERRELL A. FISHER</p>	<p>DESIGNED BY: M.D.T.</p> <p>DRAWN BY: M.D.T.</p> <p>CHECKED BY: P.W.K.</p> <p>DATE: MARCH, 2001</p>	<p style="text-align: center;">WATER MAINS PROFILES</p> <p>600' SCALE MAP NO. 16 BLOCK NO. 5</p> <p>F.C.C. WORK ORDER NO. 30886</p> <p>FILE NAME: K:\30886 FINAL WATER PROFILES SHIT 5</p>	<p>GTW'S WAVERLY WOODS SECTION II: AREA 1 CONTRACT NO. 44-3921-D THIRD ELECTION DISTRICT HOWARD COUNTY, MARYLAND</p> <p>SCALE AS SHOWN</p> <p>SHEET 5 OF 5</p>
---	---	---------------------------------------	---	---	---