

QUANTITIES				
ITEM	ESTIMATED	AS-BUILT		
		QUANTITIES	TYPE	SUPPLIER
8" SEWER	5 L.F.	5 L.F.	PVC	
MANHOLES	1 EACH	1 EA.		
6" WATER	70 L.F.	70 L.F.	DIP	
8" WATER	3925 L.F.	3,925 L.F.	DIP	
FIRE HYDRANTS	6 EACH	6 EA.		MUELLER
8" x 12"	2 EACH	2 EA.		
8" x 1.54 V.	0			
8" x 6" TEE	7 EACH	7 EA.	DIP	
8" x 8" TEE	4 EACH	4 EA.	DIP	
6" VALVE	7 EACH	7 EA.	DIP	
8" VALVE	5 EACH	5 EA.	DIP	
8" 1/8 H.B.	2 EACH	2 EA.	DIP	
8" 1/16 H.B.	1 EACH	1 EA.		
8" 1/32 H.B.	1 EACH	1 EA.		
NAME OF UTILITY CONTRACTOR: GRAY AND SONS				
SURVEY & DRAFTING DIVISION AS-BUILT DATE: SEPTEMBER 2008				

WATER AND SEWER MAIN SEQUENCE OF CONSTRUCTION

- CONTRACTOR IS TO OBTAIN ALL NECESSARY PERMITS BEFORE BEGINNING CONSTRUCTION
 - A PRE-CONSTRUCTION MEETING MUST BE CONDUCTED BETWEEN PARTICIPANTS. NOTIFY THE SEDIMENT AND EROSION CONTROL INSPECTOR 48 HOURS PRIOR TO START OF CONSTRUCTION.
 - CALL MISS UTILITY TO LOCATE EXISTING WATER MAINS. CONTRACTOR IS RESPONSIBLE FOR DAMAGES.
 - INSTALL SILT FENCE AS INDICATED ON PLAN OR AS DIRECTED BY THE SEDIMENT AND EROSION CONTROL INSPECTOR. SELECT STOCKPILE AREAS WITHIN THE DRAINAGE DIVIDE OF SEDIMENT BASINS.
 - WITH APPROVAL OF THE SEDIMENT AND EROSION CONTROL INSPECTOR EXCAVATE TRENCH AND INSTALL WATER AND SEWER LINES. FOLLOW THE DIVISION 5.00 SPECIAL PROVISION PROCEDURES FOR CONTRACT NO. 44-3757-D.
 - WITH APPROVAL OF THE BUREAU OF UTILITIES INSPECTOR BACKFILL TRENCH TO FINISH GRADE AT AT SPECIFIED DENSITY AND RESTORE EARTH BERM
 - NOTIFY SEDIMENT AND EROSION CONTROL INSPECTOR TO OBTAIN APPROVAL TO REMOVE SILT FENCE.
- NOTE: ESTIMATED TIME OF CONSTRUCTION FOR WATER AND SEWER LINES IS FIFTEEN (15) DAYS. THIS ESTIMATE MAY VARY DUE TO INCLEMENT WEATHER.

DEVELOPER'S CERTIFICATION

I HEREBY CERTIFY THAT ALL DEVELOPMENT AND CONSTRUCTION WILL BE DONE ACCORDING TO THIS PLAN OF DEVELOPMENT AND PLAN FOR EROSION AND SEDIMENT CONTROL AND THAT ALL RESPONSIBLE PERSONNEL INVOLVED IN THE CONSTRUCTION PROJECT WILL HAVE A CERTIFICATE OF ATTENDANCE AT A DEPARTMENT OF THE ENVIRONMENT APPROVED TRAINING PROGRAM FOR THE SEDIMENT AND EROSION BEFORE BEGINNING THE PROJECT. I ALSO AUTHORIZE PERIODIC ON-SITE INSPECTION BY THE HOWARD SOIL CONSERVATION DISTRICT OR THEIR AUTHORIZED AGENTS, AS SEE DEEMED NECESSARY.

Adrian Thayer 6/27/00
SIGNATURE OF DEVELOPER DATE

ENGINEER'S CERTIFICATION

I HEREBY CERTIFY THAT THIS PLAN FOR EROSION AND SEDIMENT CONTROL REPRESENTS A PRACTICAL AND WORKABLE PLAN BASED ON MY PERSONAL KNOWLEDGE OF THE SITE CONDITIONS AND THAT IT WAS PREPARED IN ACCORDANCE WITH THE REQUIREMENTS OF THE HOWARD SOIL CONSERVATION DISTRICT.

Michael J. Kay 6/12/2000
SIGNATURE OF ENGINEER DATE

REVIEWED FOR HOWARD COUNTY SOIL CONSERVATION DISTRICT AND MEETS TECHNICAL REQUIREMENTS.

Cheryl Simmons 7/13/00
U.S.D.A. NATURAL RESOURCE CONSERVATION SERVICE DATE

THIS DEVELOPMENT IS APPROVED FOR EROSION AND SEDIMENT CONTROL BY HOWARD SOIL CONSERVATION DISTRICT.

APPROVED:
John R. Robertson 7/13/00
HOWARD SOIL CONSERVATION DISTRICT DATE

SEDIMENT CONTROL MEASURES FOR THIS CONTRACT WILL BE IMPLEMENTED IN ACCORDANCE WITH SECTION 2.19 OF THE HOWARD COUNTY DESIGN MANUAL & STANDARDS AND SPECIFICATIONS FOR SOIL EROSION AND SEDIMENT CONTROL IN DEVELOPING AREAS AS SHOWN ON THESE PLANS AND UNDER ~~SDP-00-63~~ SDP-00-63

SIGNATURE OF DEVELOPER DATE

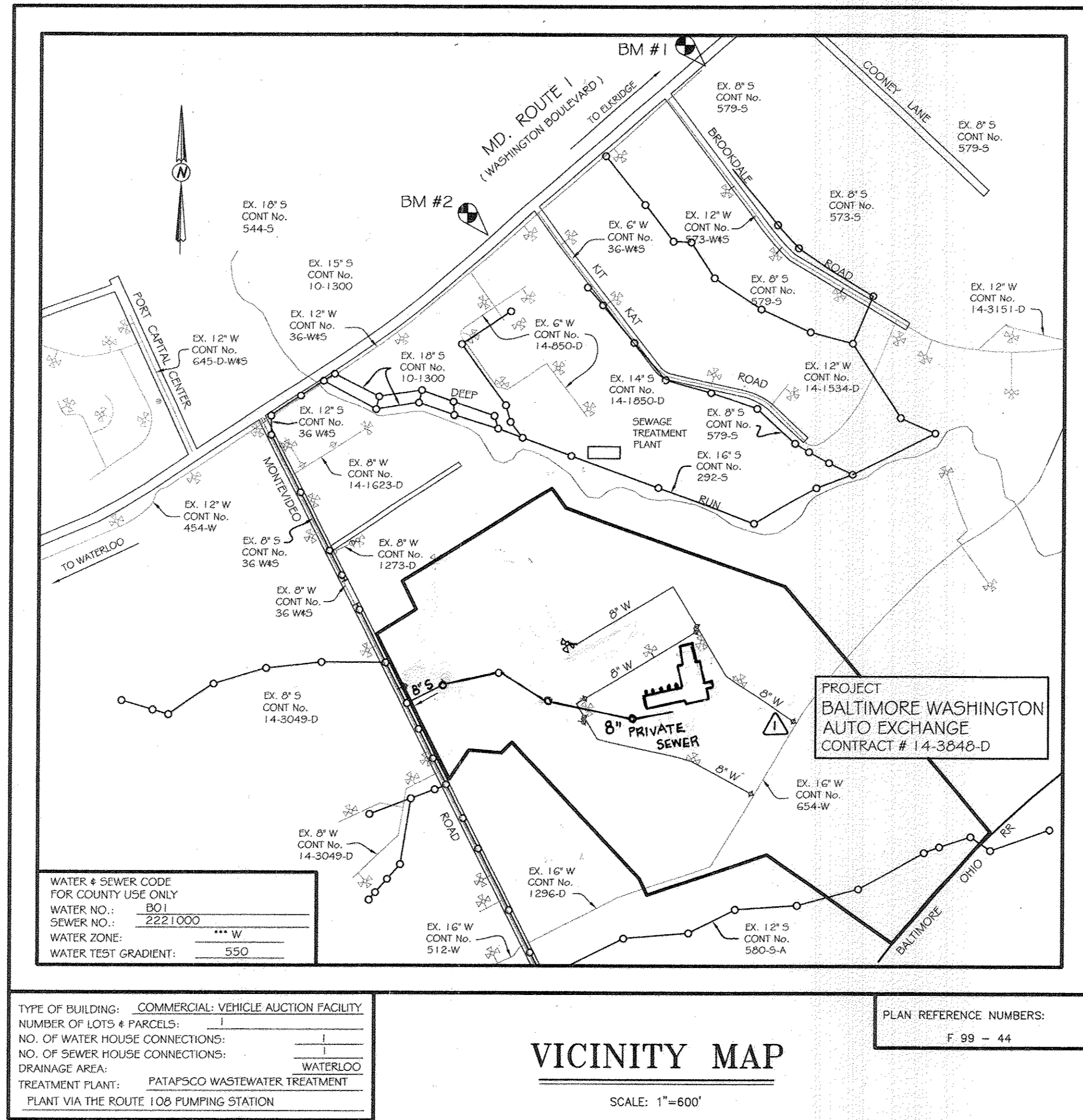

GENERAL NOTES

- APPROPRIATE LOCATION OF EXISTING MAINS ARE SHOWN. THE CONTRACTOR SHALL TAKE ALL NECESSARY PRECAUTIONS TO PROTECT EXISTING MAINS AND SERVICES AND MAINTAIN UNINTERRUPTED SUPPLY. ANY DAMAGE INCURRED SHALL BE REPAIRED IMMEDIATELY TO THE SATISFACTION OF THE ENGINEER AT THE CONTRACTOR'S EXPENSE.
- ALL HORIZONTAL CONTROLS ARE BASED ON MARYLAND STATE COORDINATES.
- ALL VERTICAL CONTROLS ARE BASED ON U.S.G.S. DATUM.
- ALL PIPE ELEVATIONS ARE INVERT ELEVATIONS.
- CLEAR ALL UTILITIES BY A MINIMUM OF 6'. CLEAR ALL POLES BY 2'-0" MINIMUM OR TUNNEL AS REQUIRED. THE OWNER HAS CONTACTED THE UTILITY COMPANIES AND HAS MADE ARRANGEMENTS FOR BRACING OF POLES SHOWN ON THE DRAWINGS. IN THE EVENT THE CONTRACTOR'S WORK REQUIRES THE BRACING OF ADDITIONAL POLES, ANY COST INCURRED BY THE OWNER FOR BRACING OF ADDITIONAL POLES OR DAMAGES SHALL BE DEDUCTED FROM MONEY OWED THE CONTRACTOR. THE CONTRACTOR SHALL COORDINATE WITH THE UTILITY COMPANIES TO SCHEDULE THE BRACING OF POLES.
- FOR DETAILS NOT SHOWN ON THE DRAWINGS, AND FOR MATERIALS AND CONSTRUCTION METHODS, USE HOWARD COUNTY DESIGN MANUAL, VOLUME IV, STANDARD SPECIFICATIONS AND DETAILS FOR CONSTRUCTION (LATEST EDITION). THE CONTRACTOR SHALL HAVE A COPY OF VOLUME IV ON THE JOB SITE.
- WHERE TEST PITS HAVE BEEN MADE ON EXISTING UTILITIES, THEY ARE NOTED BY THE SYMBOL AT THE LOCATION OF THE TEST PIT. A 'NO' OR NOTES CONTAINING THE RESULTS OF THE TEST PIT OR PITS IS INCLUDED ON THE DRAWINGS. EXISTING UTILITIES IN THE VICINITY OF THE PROPOSED WORK FOR WHICH TEST PITS HAVE NOT BEEN DUG SHALL BE VERIFIED BY THE CONTRACTOR TO HIS OWN SATISFACTION. ANY DAMAGE TO EXISTING FACILITIES DUE TO THE CONTRACTOR'S NEGLIGENCE SHALL BE REPAIRED AT THE CONTRACTOR'S EXPENSE.
- CONTRACTOR SHALL NOTIFY THE FOLLOWING UTILITY COMPANIES OR AGENCIES AT LEAST FIVE (5) WORKING DAYS BEFORE STARTING WORK SHOWN ON THESE PLANS:
 - STATE HIGHWAY ADMINISTRATION: 410-531-5533
 - BALTIMORE GAS & ELECTRIC CO. - CONTRACTOR SERVICES: 410-850-4620
 - BALTIMORE GAS & ELECTRIC CO. - UNDER GROUND DAMAGE CONTROL: 410-291-4607
 - MISS UTILITY: 1-800-257-7777
 - COLONIAL PIPELINE CO.: 1-410-549-4120
 - BUREAU OF UTILITIES, HOWARD COUNTY DEPARTMENT OF PUBLIC WORKS: 410-313-4900
 - BELL ATLANTIC: 1-800-446-5266
- TREES AND SHRUBS ARE TO BE PROTECTED FROM DAMAGE TO MAXIMUM EXTENT. TREES AND SHRUBS LOCATED WITHIN THE CONSTRUCTION STRIP ARE NOT TO BE REMOVED OR DAMAGED BY THE CONTRACTOR.
- CONTRACTOR SHALL REMOVE TREES, STUMPS AND ROOTS ALONG THE LINE OF EXCAVATION. PAYMENT FOR SUCH REMOVAL SHALL BE INCLUDED IN THE UNIT PRICE BID FOR CONSTRUCTION OF THE MAIN.
- THE CONTRACTOR SHALL NOTIFY THE BUREAU OF HIGHWAYS, HOWARD COUNTY, AT 410-313-2450 AT LEAST FIVE (5) WORKING DAYS BEFORE ANY OPEN CUT OF ANY COUNTY ROAD OR BORING/JACKING OPERATION IN COUNTY ROADS FOR LAYING WATER/SEWER MAINS OR HOUSE CONNECTIONS. THE APPROVAL OF THESE DRAWINGS WILL CONSTITUTE COMPLIANCE WITH DPW REQUIREMENTS PER SECTION 16.111(d) OF THE HOWARD COUNTY CODE.

WATER NOTES

- ALL WATER MAINS TO BE D.I.P. CLASS 52 UNLESS OTHERWISE NOTED.
- TOPS OF ALL WATER MAINS TO HAVE A MINIMUM OF 3'-1/2" COVER UNLESS OTHERWISE NOTED.
- VALVES ADJACENT TO TREES SHALL BE STRAPPED TO TREES.
- ALL FITTINGS SHALL BE BUTTRESSED OR ANCHORED WITH CONCRETE IN ACCORDANCE WITH THE STANDARD DETAILS UNLESS OTHERWISE PROVIDED FOR ON THE DRAWINGS.
- FIRE HYDRANTS SHALL BE SET TO THE BURY-LINE ELEVATIONS SHOWN ON THE DRAWINGS. ALL FIRE HYDRANTS SHALL BE RESTRAINED AND BUTTRESSED WITH CONCRETE IN ACCORDANCE WITH THE STANDARD DETAILS. SOIL AROUND THE FIRE HYDRANTS SHALL BE COMPACTED IN ACCORDANCE WITH SECTION 1.000 AND 1.005 OF THE STANDARD SPECIFICATIONS.
- THE CONTRACTOR SHALL NOT OPERATE ANY WATER MAIN VALVES ON THE EXISTING WATER SYSTEM.
- ALL WATER HOUSE CONNECTIONS SHALL BE FOR INSIDE METER SETTING UNLESS OTHERWISE NOTED ON PLANS OR IN THE SPECIFICATIONS.

SEWER NOTES

- ALL SEWER MAINS SHALL BE D.I.P. OR P.V.C. UNLESS OTHERWISE NOTED.
- ALL MANHOLES SHALL BE 4'-0" INSIDE DIAMETER UNLESS OTHERWISE NOTED.
- MANHOLES SHOWN WITH 12" AND 16" WALLS ARE FOR BRICK MANHOLES ONLY.
- MANHOLES DESIGNATED W.T. IN PLAN AND PROFILE SHALL HAVE WATERTIGHT FRAME AND COVERS. STANDARD DETAIL: G5.52. WHERE WATERTIGHT FRAME AND COVER IS USED, SET TOP OF FRAME 1'-6" ABOVE FINISHED GRADE UNLESS OTHERWISE NOTED ON THE DRAWINGS.

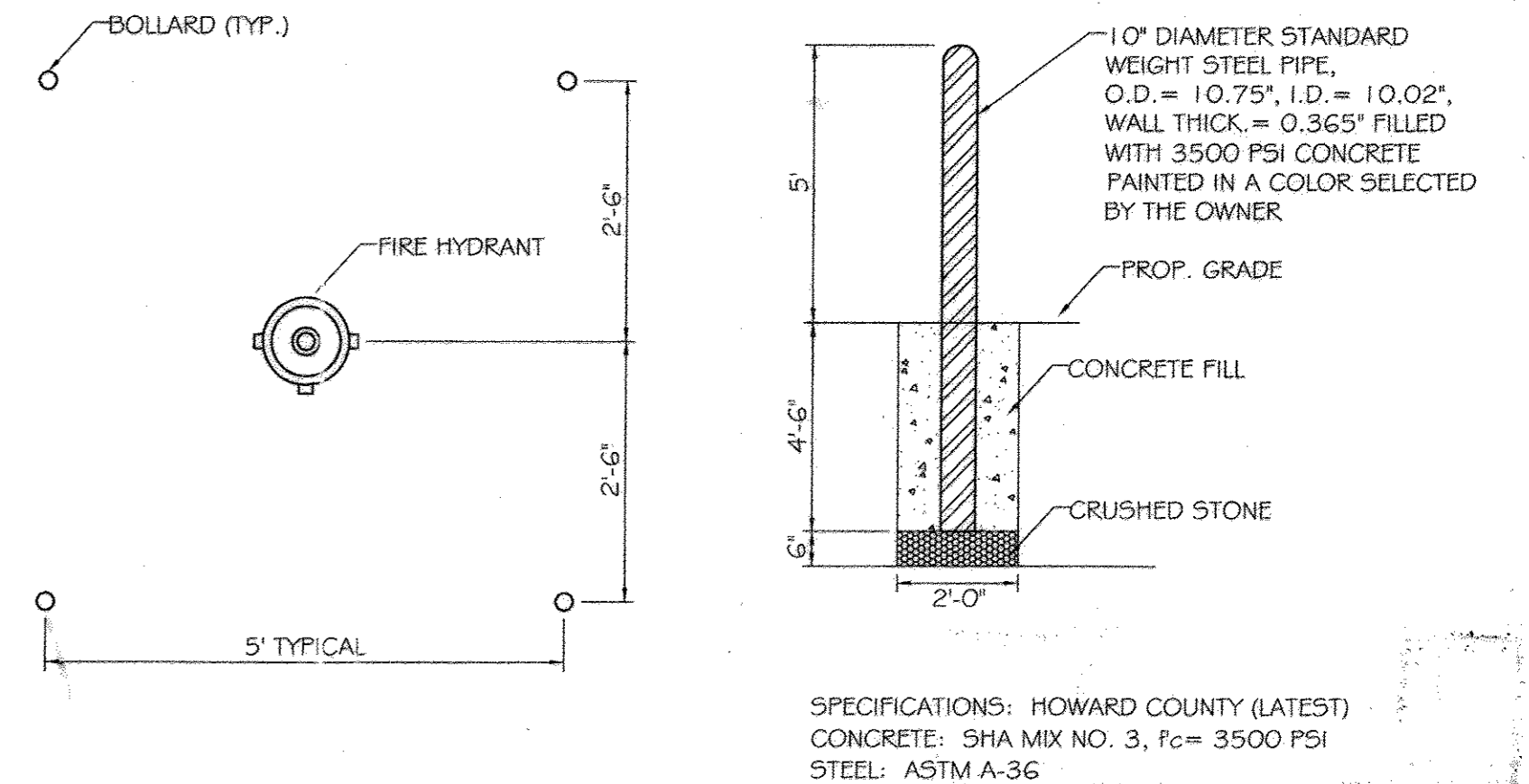

SPECIFICATIONS: HOWARD COUNTY (LATEST)
CONCRETE: SHA MIX NO. 3, f_c = 3500 PSI
STEEL: ASTM A-36

AS BUILT
DATE SEPTEMBER 2008

FIRE HYDRANT BOLLARD DETAIL
NOT TO SCALE

FOR REVISION #2 ONLY
Michael J. Kay 7/27/08
RELOCATE BOLLARD TO AS-BUILT LOCATION. DELETE REMAINS OF 8" FIRE WATER MAIN. RAISE W.H.C. AND PRIVATE SEWER MAIN
NOTE: THIS SET SUPERCEDES OLD SET.

CONTRACT No. 14-3848-D
BALTIMORE WASHINGTON AUTO EXCHANGE
WATER AND SEWER MAIN EXTENSIONS
HOWARD COUNTY, MARYLAND

DEPARTMENT OF PUBLIC WORKS
HOWARD COUNTY, MARYLAND
Robert Beinner 6-30-00
CHIEF, BUREAU OF UTILITIES DATE

DEPARTMENT OF PLANNING AND ZONING
HOWARD COUNTY, MARYLAND
John R. Robertson 7/14/00
CHIEF, DEVELOPMENT ENGINEERING DIVISION DATE

THAYER & ASSOCIATES, INC.
2868 CONSTELLATION WAY
FINKSBURG, MARYLAND 21048
TEL/FAX: 410-840-8797

MD PE #11772
Michael J. Kay No. 1778
MICHAEL J. KAY PROFESSIONAL ENGINEER

DESIGNED BY:	M. J. K.		
DRAWN BY:	C.A.D.D.		
CHECKED BY:	M.J.K.	UTM 3	ADDED SHEET TA 12/24/04
DATE:	MAY 2000	RV 2	RELOCATE BUILDING, DELETE 8" W 3/16/06
		ERT 1	VERTICALLY RELOCATION W/L "A" STA. 0+50 TO 1+50 4/26/03
		BY NO.	REVISION DATE

TITLE SHEET
600' SCALE MAP NO. 43 BLOCK NO. 10
FILE NAME: BWAE WATSEW TITLE SHEET

BALTIMORE WASHINGTON AUTO EXCHANGE
CONTRACT NO. 14-3848-D
FIRST ELECTION DISTRICT
HOWARD COUNTY, MARYLAND

SCALE AS SHOWN
SHEET 1 OF 9

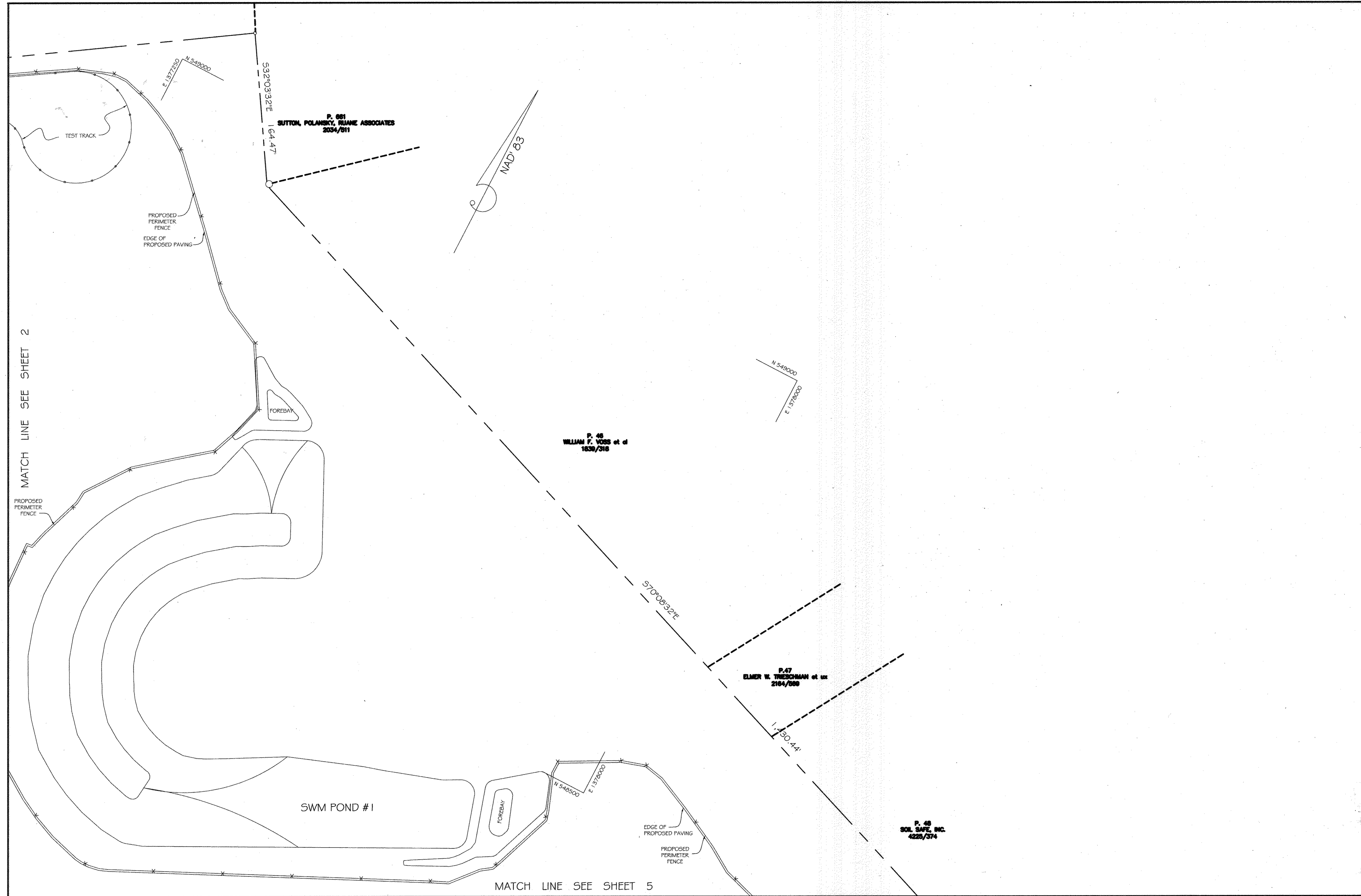

AS BUILT
DATE: SEPTEMBER 2008

NOTE: THIS SET SUPERCEDES OLD SET

DEPARTMENT OF PUBLIC WORKS
HOWARD COUNTY, MARYLAND
Robert W. Beaman
CHIEF, BUREAU OF UTILITIES
6-30-00 DATE

DEPARTMENT OF PLANNING AND ZONING
HOWARD COUNTY, MARYLAND
Michael J. Kras
CHIEF, DEVELOPMENT ENGINEERING DIVISION
7/14/00 DATE

THAYER & ASSOCIATES, INC.
2868 CONSTELLATION WAY
FINKSBURG, MARYLAND 21048
TEL/FAX: 410-840-8797

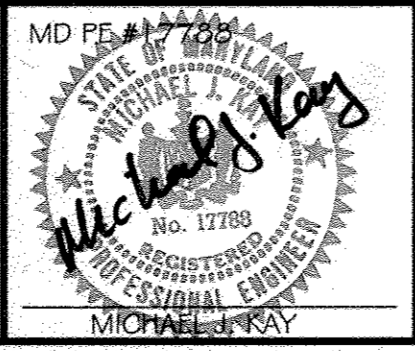

DESIGNED BY:	M. J. K.
DRAWN BY:	C.A.D.D.
CHECKED BY:	M.J.K.
DATE:	MAY 2000
BY:	NO.
REVISION:	DATE:

PLAN SHEET
600' SCALE MAP NO. 43 BLOCK NO. 10
FILE NAME: BWAE WATSCW TITLE SHEET

BALTIMORE WASHINGTON AUTO EXCHANGE
CONTRACT NO. 14-3848-D
FIRST ELECTION DISTRICT
HOWARD COUNTY, MARYLAND

SCALE
1"=50'
SHEET
3 OF 9

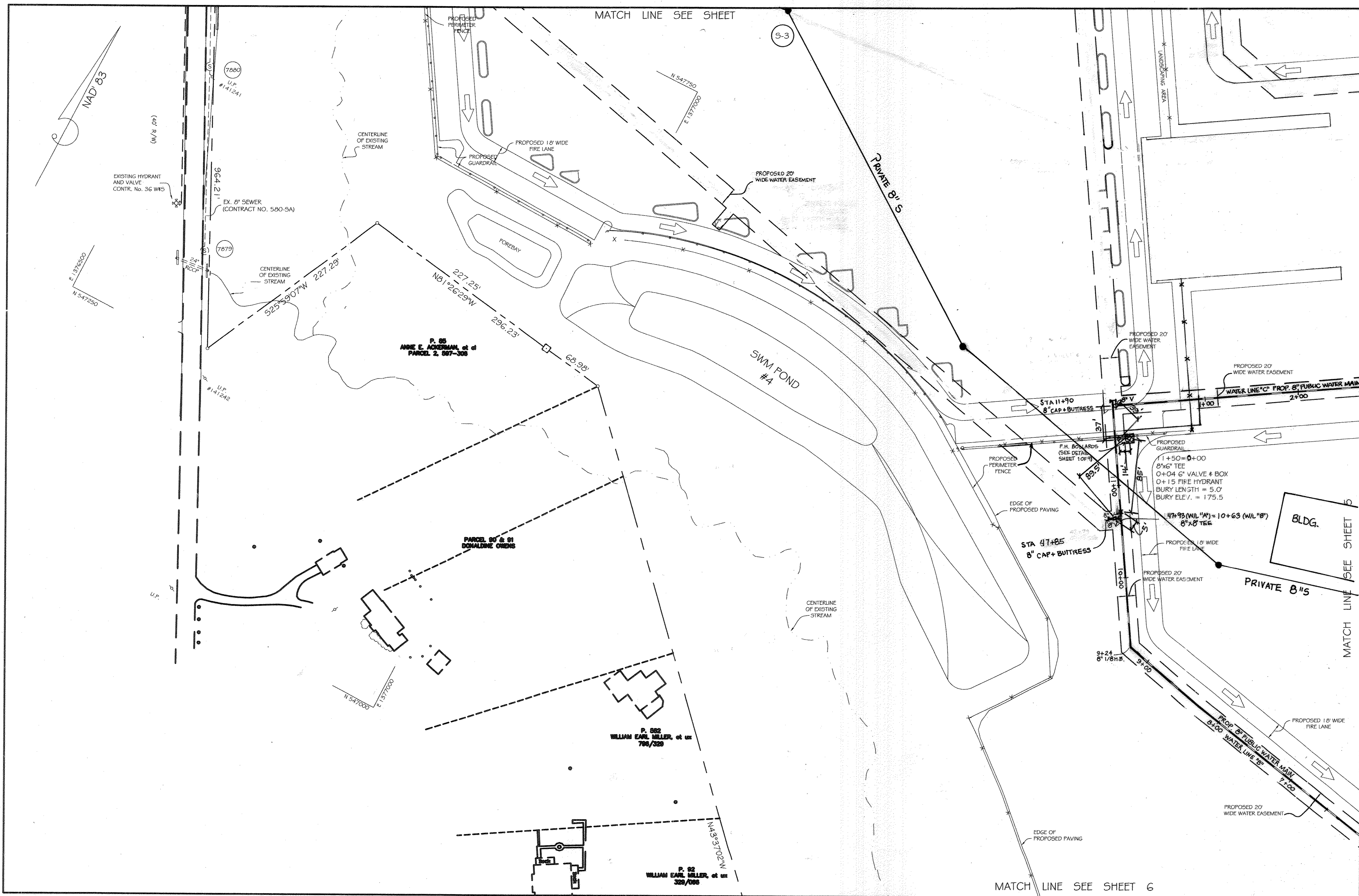

AS BUILT
DATE: SEPTEMBER 2008

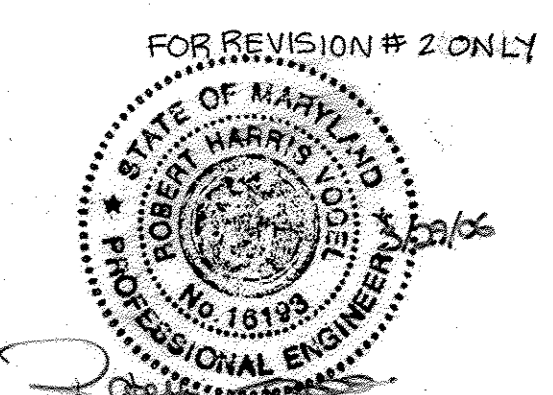

DEPARTMENT OF PUBLIC WORKS
HOWARD COUNTY, MARYLAND
6-30-00
DATE

DEPARTMENT OF PLANNING AND ZONING
HOWARD COUNTY, MARYLAND
7/14/00
DATE

THAYER & ASSOCIATES, INC.
2868 CONSTELLATION WAY
FINKSBURG, MARYLAND 21048
TEL/FAX: 410-840-8797

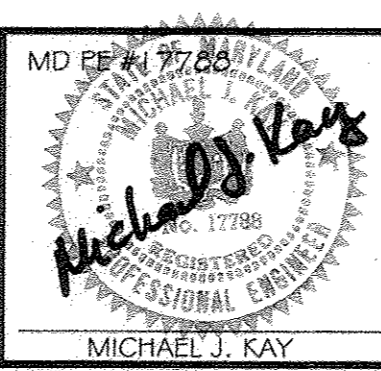

DESIGNED BY:	M. J. K.
DRAWN BY:	C.A.D.D.
CHECKED BY:	M.J.K.
DATE:	MAY 2000
BY:	NO.
REVISION:	
DATE:	

RV 2 RELOCATE BUILDING, DELETE 8" WATER 3/16/06

PLAN SHEET
600' SCALE MAP NO. 43 BLOCK NO. 10
FILE NAME: BWAF WATSON TITLE SHEET

NOTE: THIS SET SUPERCEDES OLD SET

BALTIMORE WASHINGTON AUTO EXCHANGE
CONTRACT NO. 14-3848-D
FIRST ELECTION DISTRICT
HOWARD COUNTY, MARYLAND

SCALE 1"=50'
SHEET 4 OF 9

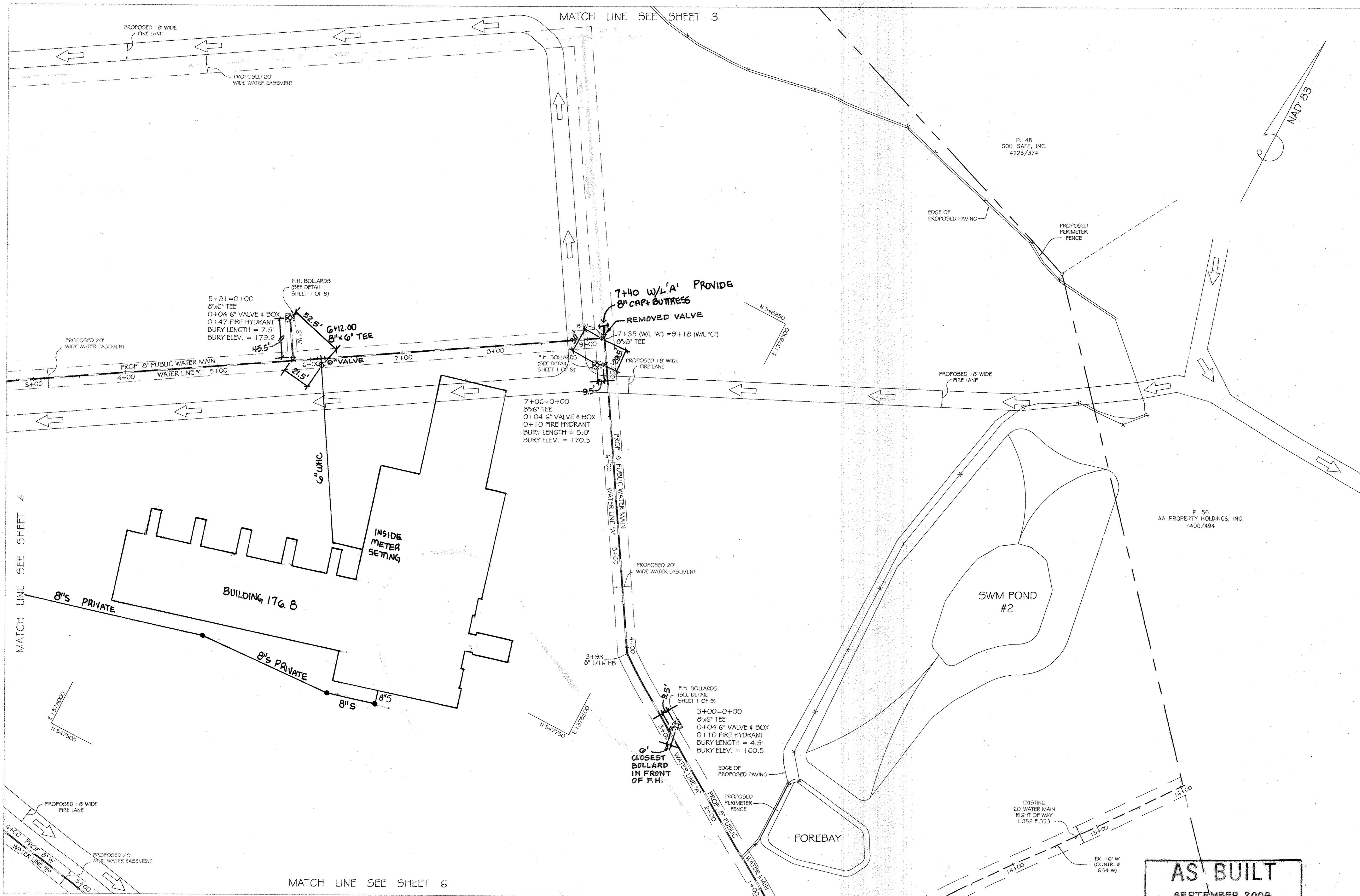

AS BUILT
DATE: SEPTEMBER 2008

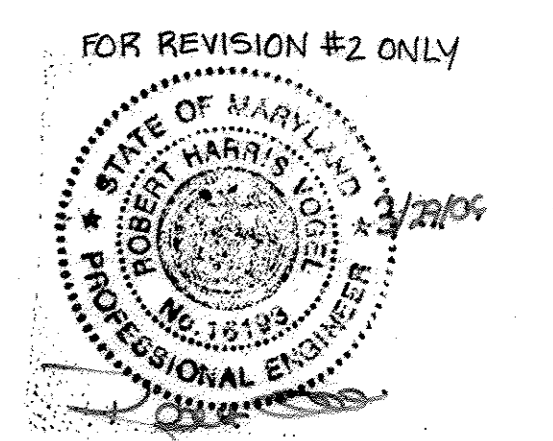

NOTE: THIS SET SUPERCEDES OLD SET

DEPARTMENT OF PUBLIC WORKS HOWARD COUNTY, MARYLAND <i>Chief, Bureau of Utilities</i> DATE: 6-30-09	DEPARTMENT OF PLANNING AND ZONING HOWARD COUNTY, MARYLAND <i>Chief, Development Engineering Division</i> DATE: 7/14/09	THAYER & ASSOCIATES, INC. 2868 CONSTELLATION WAY FINKSBURG, MARYLAND 21048 TEL/FAX: 410-840-8797	MD PE 117788 MICHAEL J. KAY	DESIGNED BY: M. J. K. DRAWN BY: C.A.D.D. CHECKED BY: M.J.K. DATE: MAY 2000 REV 2 RELOCATE BUILDING, DELETE 8" W BY NO. REVISION DATE	PLAN SHEET 600' SCALE MAP NO. 43 BLOCK NO. 10 FILE NAME: BWAE WATSCW TITLE SHEET	BALTIMORE WASHINGTON AUTO EXCHANGE CONTRACT NO. 14-3848-D FIRST ELECTION DISTRICT HOWARD COUNTY, MARYLAND	SCALE 1"=50' SHEET 5 OF 9
---	---	--	------------------------------------	---	--	---	------------------------------

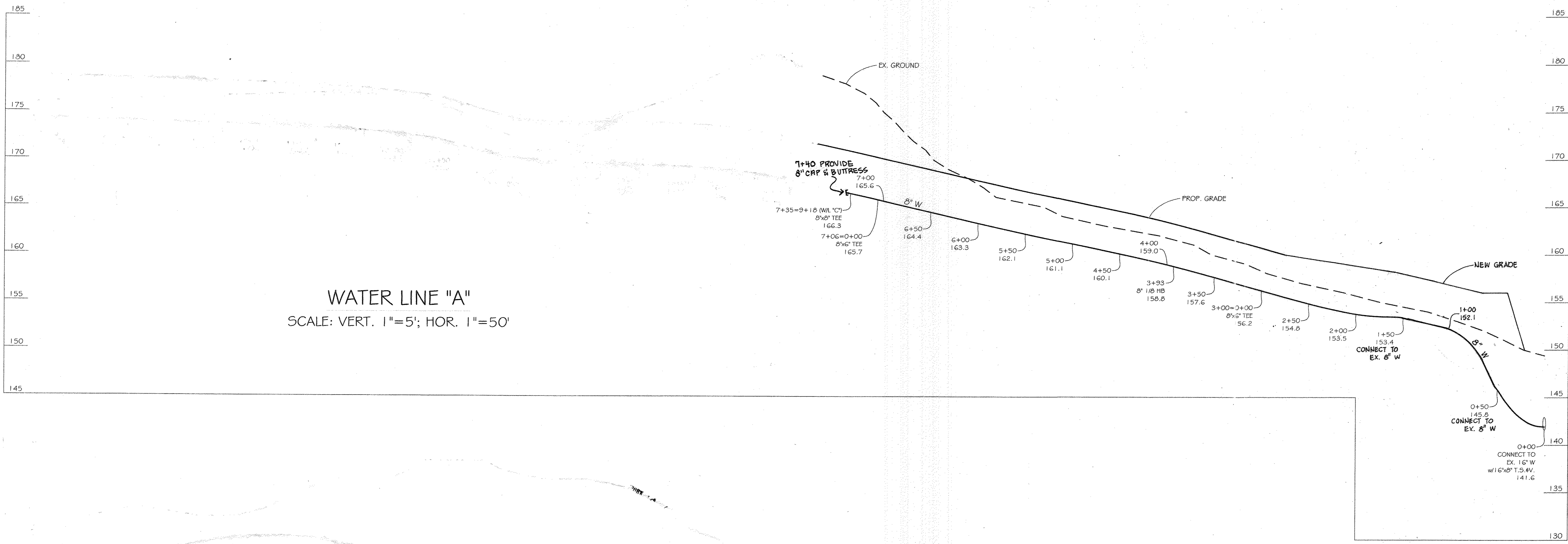

WATER LINE "A"
 SCALE: VERT. 1"=5'; HOR. 1"=50'

FOR REVISION #2 ONLY



AS BUILT
 DATE: SEPTEMBER 2008

NOTE: THIS SET SUPERCEDES OLD SET

DEPARTMENT OF PUBLIC WORKS HOWARD COUNTY, MARYLAND Chief, Bureau of Utilities 6-30-00 DATE	DEPARTMENT OF PLANNING AND ZONING HOWARD COUNTY, MARYLAND Chief, Development Engineering Division 7/14/02 DATE	THAYER & ASSOCIATES, INC. 2868 CONSTELLATION WAY FINKSBURG, MARYLAND 21048 TEL/FAX: 410-840-8797		DESIGNED BY: M.J.K. DRAWN BY: C.A.D.D. CHECKED BY: M.J.K. DATE: MAY 2000 BY: NO. REVISION RV 2 RELOCATE BUILDING, REMOVE 8" W GDT VERTICALLY RELOCATED W/L "A" STA 0+50 TO 1+50 DATE: 4/30/03	WATER PROFILES 600' SCALE MAP NO. 43 BLOCK NO. 10 FILE NAME: BWAE WATSEW TITLE SHEET	BALTIMORE WASHINGTON AUTO EXCHANGE CONTRACT NO. 14-3848-D FIRST ELECTION DISTRICT HOWARD COUNTY, MARYLAND	SCALE AS SHOWN SHEET 7 OF 9
--	--	--	--	--	--	---	--------------------------------

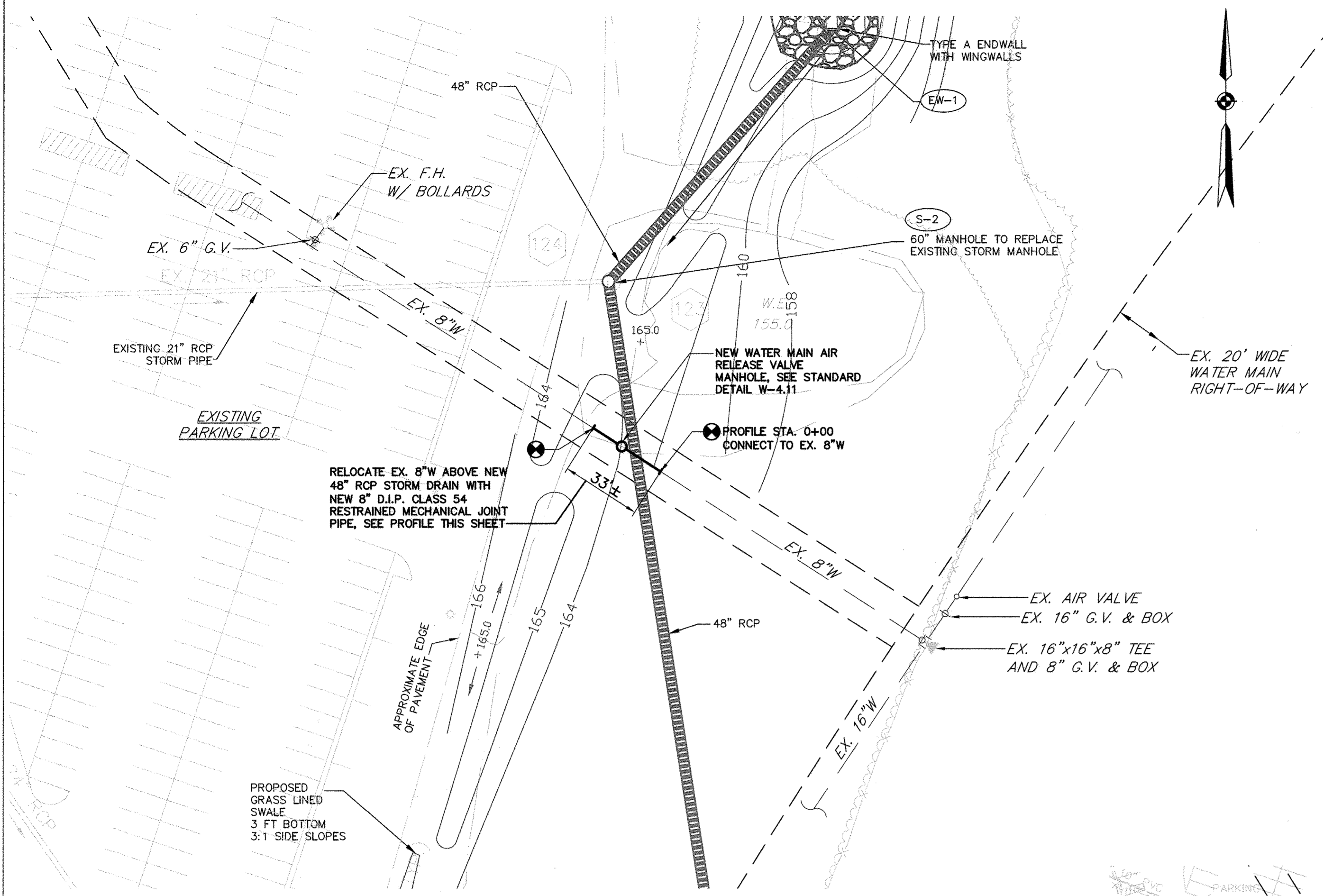

ENLARGED SITE PLAN
SCALE: 1" = 30'

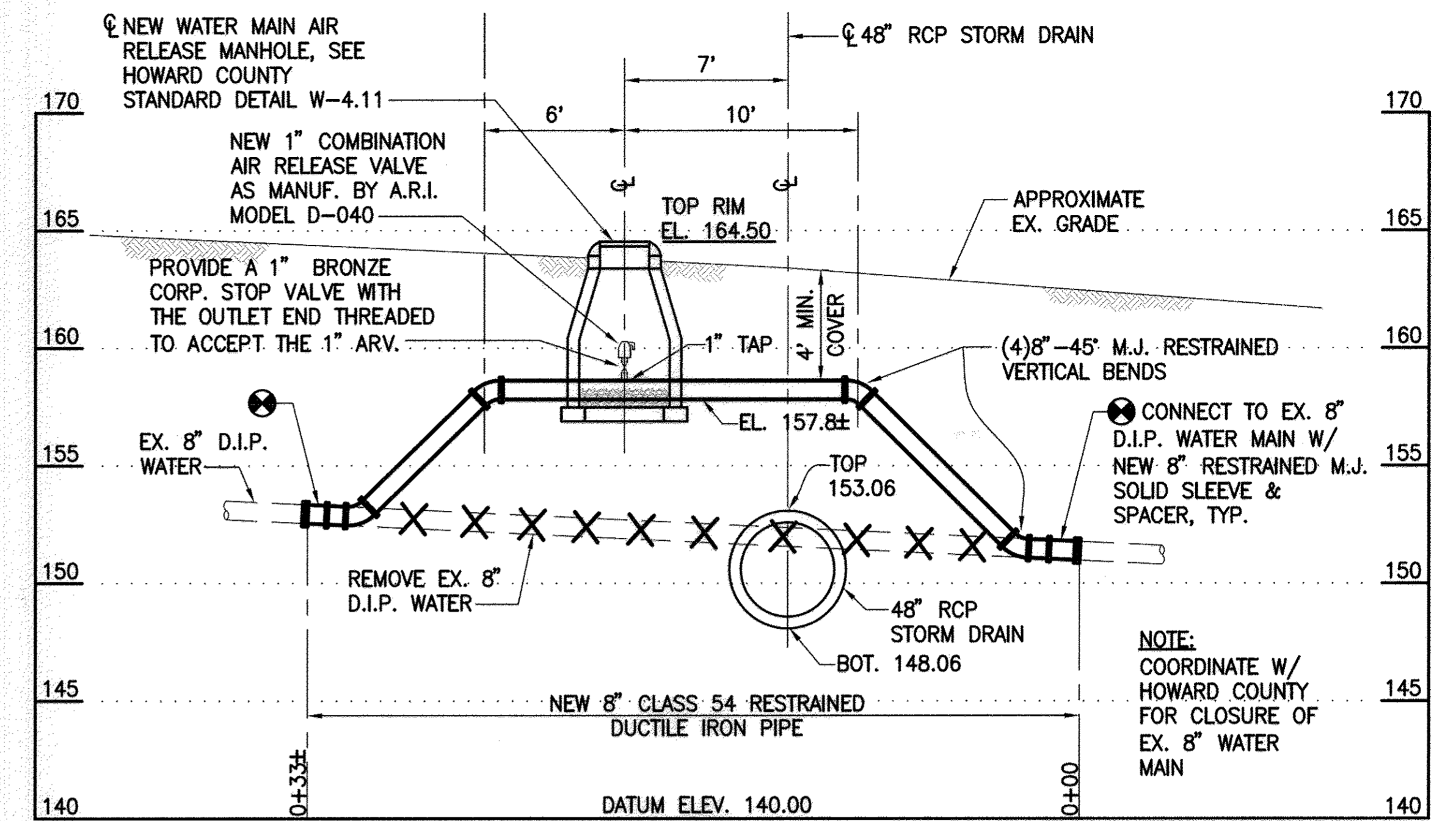
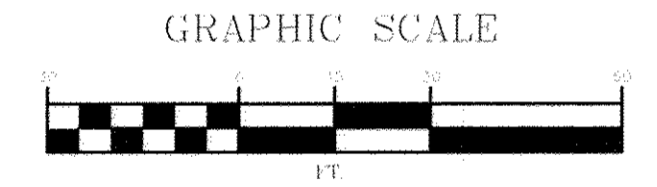

8" D.I.P. WATER MAIN PROFILE CROSSING 48" DRAIN
SCALE: 1"=5' HORIZ. & VERT.

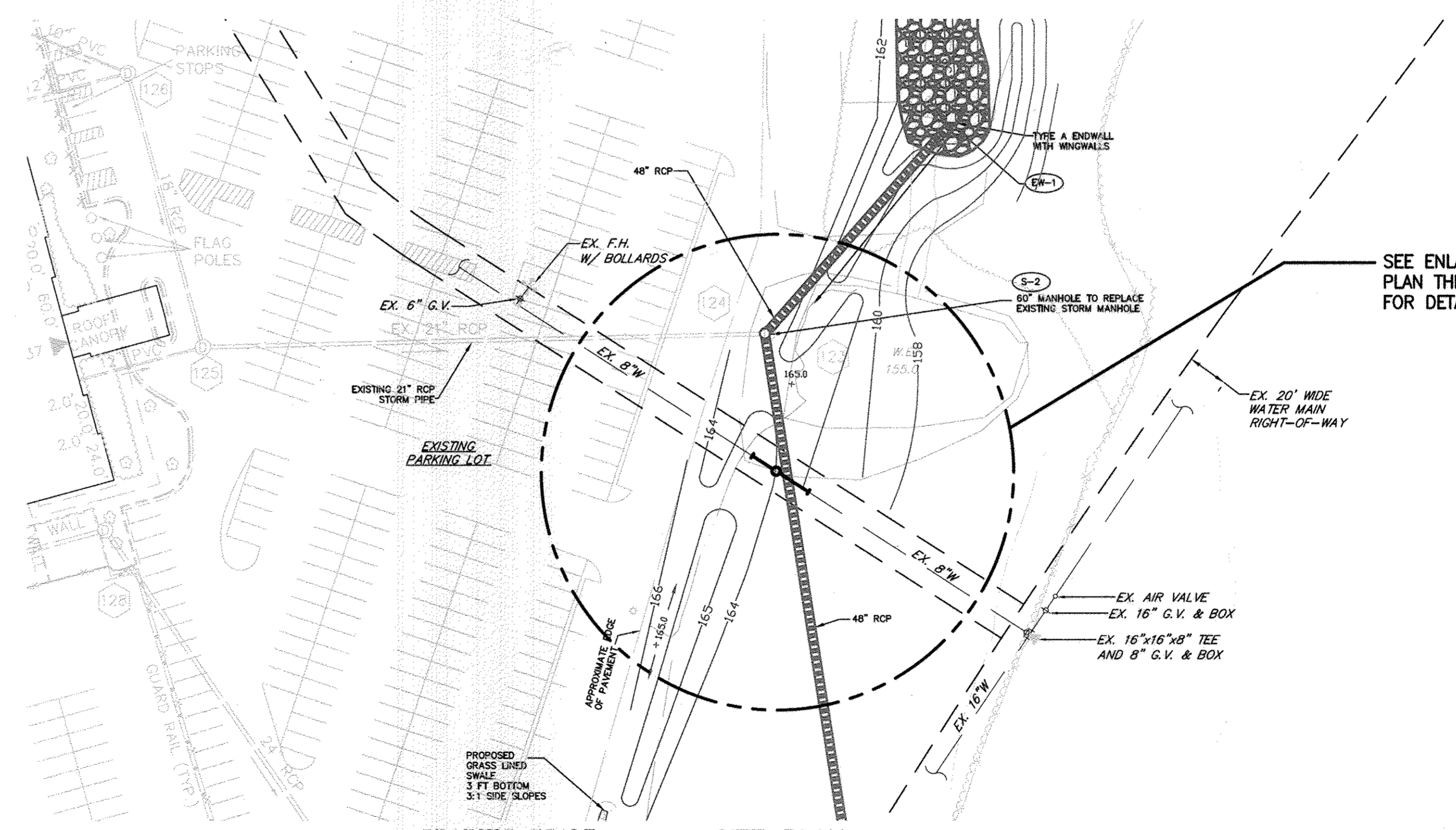

SITE PLAN
SCALE: 1" = 50'

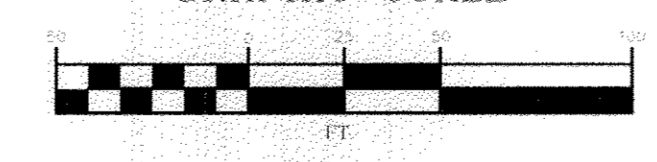

RECORD DRAWINGS TO THE BEST OF OUR KNOWLEDGE, INFORMATION AND BELIEF, BASED ON INFORMATION PROVIDED BY OTHERS. THESE RECORD DRAWINGS SUBSTANTIALLY REPRESENT THE PROJECT AS CONSTRUCTED.

URS (AN AECOM COMPANY)

BY: *[Signature]*

PROFESSIONAL CERTIFICATION. I HEREBY CERTIFY THAT THESE DOCUMENTS WERE PREPARED OR APPROVED BY ME AND THAT I AM DULY LICENSED PROFESSIONAL ENGINEER UNDER THE LAWS OF THE STATE OF MARYLAND.

LICENSE NO. 16156
EXPIRATION DATE 8/28/2016

BEFORE YOU DIG, TO MISS THE UTILITIES CALL 'MISS UTILITY' OF MARYLAND 1-800-257-7777 (TOLL FREE)

DEPARTMENT OF PUBLIC WORKS
HOWARD COUNTY, MARYLAND

[Signature] 2/16/17
DIRECTOR OF PUBLIC WORKS DATE

[Signature] 2/16/17
CHIEF, BUREAU OF ENGINEERING DATE

[Signature] 2/16/17
CHIEF, BUREAU OF UTILITIES DATE

PREPARED BY
URS
4 NORTH PARK DRIVE
HUNT VALLEY, MARYLAND
TEL: (410) 785-7220

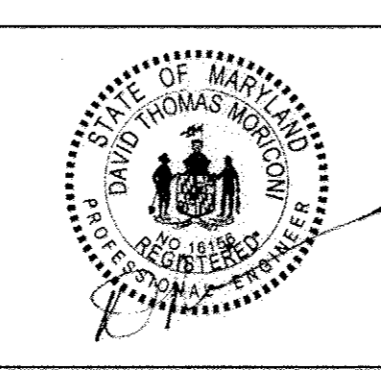

DES:	RER				
DRN:	CLD				
CHK:	DTM	AS BUILT		12/16	
DATE:	12/2015	RELOCATE 8" WATER PIPE		12/23/15	
BY:	NO.	REVISION		DATE	

WATER PLAN AND PROFILE

SCALE MAP NO. 43 BLOCK NO. 10

BALTIMORE WASHINGTON
AUTO EXCHANGE

CONTRACT NO. 14-3848-D

FIRST ELECTION DISTRICT
HOWARD COUNTY, MARYLAND

SCALE AS SHOWN
SHEET 7A OF 9



WATER LINE "A"
SCALE: VERT. 1"=5'; HOR. 1"=50'

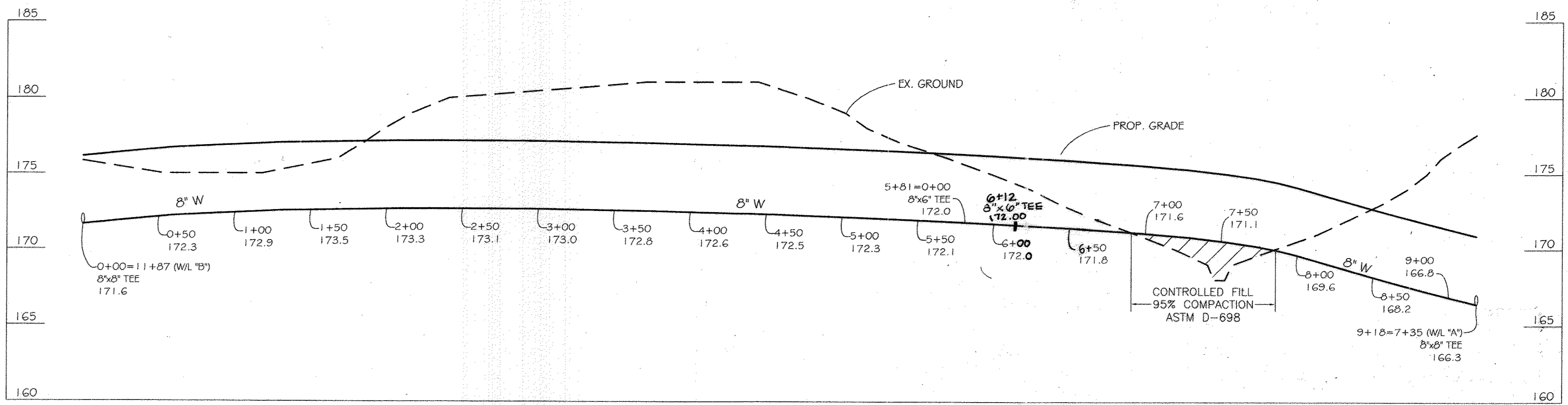

WATER LINE "C"
SCALE: VERT. 1"=5'; HOR. 1"=50'

AS BUILT
DATE: SEPTEMBER 2008

FOR REVISION #2 ONLY

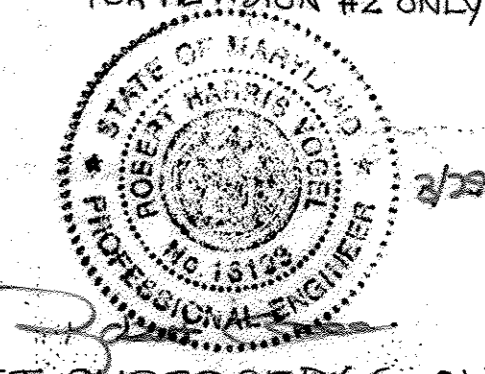

NOTE: THIS SET SUPERCEDES OLD SET

DEPARTMENT OF PUBLIC WORKS HOWARD COUNTY, MARYLAND DATE: 6-30-00	DEPARTMENT OF PLANNING AND ZONING HOWARD COUNTY, MARYLAND DATE: 7/14/00	THAYER & ASSOCIATES, INC. 2868 CONSTELLATION WAY FINKSBURG, MARYLAND 21048 TEL/FAX: 410-840-8797	MICHAEL J. KAY	DESIGNED BY: M.J.K.		WATER PROFILES	BALTIMORE WASHINGTON AUTO EXCHANGE CONTRACT NO. 14-3848-D FIRST ELECTION DISTRICT HOWARD COUNTY, MARYLAND	SCALE: AS SHOWN SHEET 8 OF 9
				DRAWN BY: C.A.D.D.				

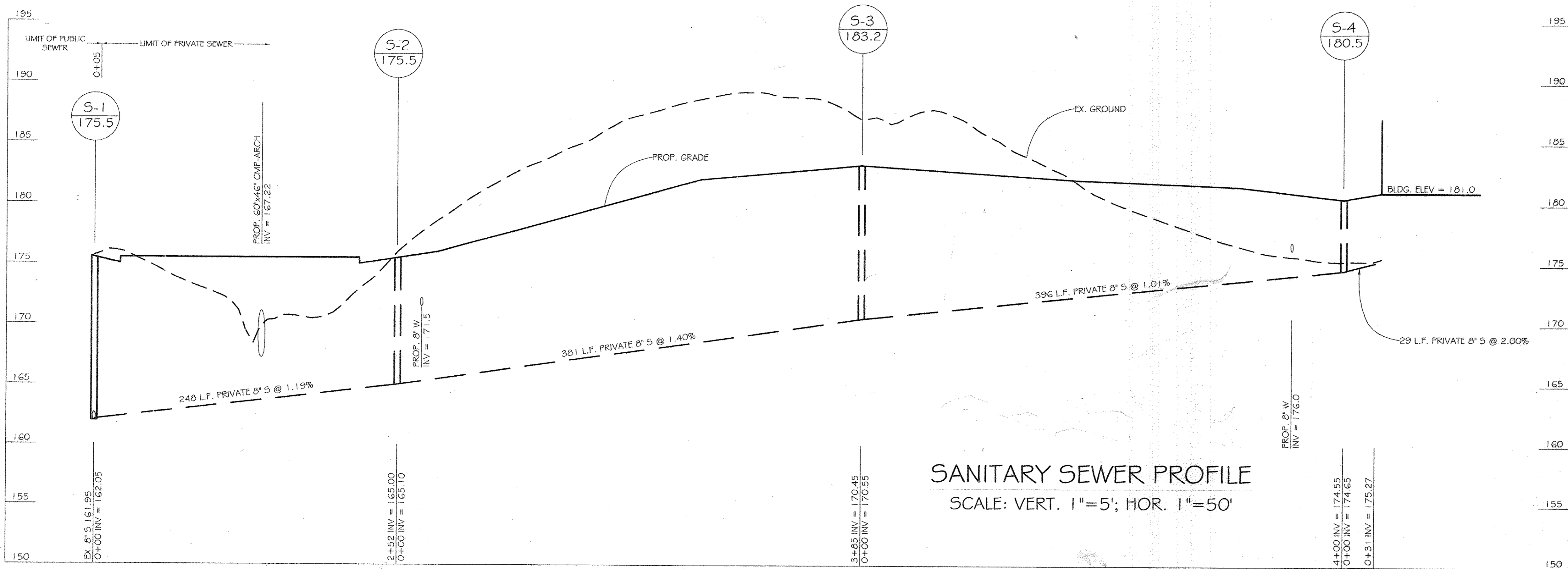
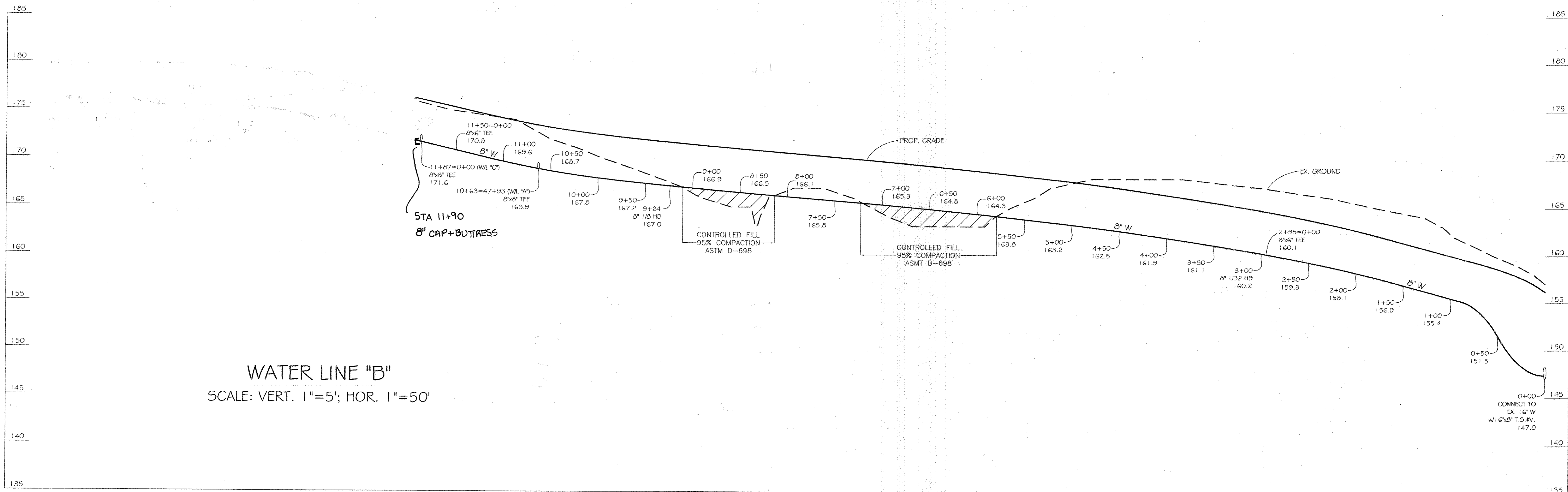

AS BUILT
DATE: SEPTEMBER 2008

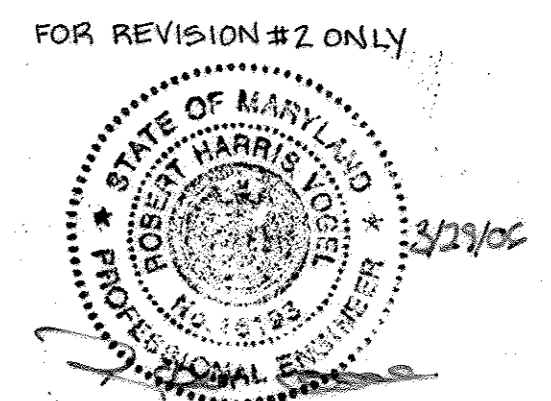

NOTE: THIS SET SUPERCEDES OLD SET

DEPARTMENT OF PUBLIC WORKS
HOWARD COUNTY, MARYLAND
DATE: 6-30-00

DEPARTMENT OF PLANNING AND ZONING
HOWARD COUNTY, MARYLAND
DATE: 7/14/00

THAYER & ASSOCIATES, INC.
2868 CONSTELLATION WAY
FINKSBURG, MARYLAND 21048
TEL/FAX: 410-840-8797

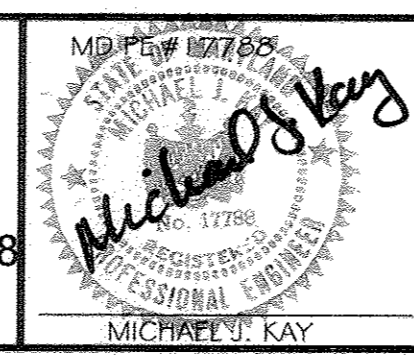

DESIGNED BY: M. J. K.	DATE: MAY 2000
DRAWN BY: C.A.D.D.	BY NO.
CHECKED BY: M.J.K.	REVISION
DATE: MAY 2000	3/16/04
RY 2 RELOCATE BUILDING, REMOVE 8" W	DATE

WATER AND SEWER PROFILES
600 SC/IN MAP NO. 43 BLOCK NO. 10
FILE NAME: BWAE WATSEW TITLE SHEET

BALTIMORE WASHINGTON AUTO EXCHANGE
CONTRACT NO. 14-3848-D
FIRST ELECTION DISTRICT
HOWARD COUNTY, MARYLAND

SCALE AS SHOWN
SHEET 9 OF 9