

TYPE OF BUILDING	WAREHOUSE/OFFICE
NUMBER OF LOTS/PARCELS	1
NUMBER OF WATER CONNECTIONS	2
NUMBER OF SEWER CONNECTIONS	1
DRAINAGE AREA MAP	PATAPSCO
TREATMENT PLANT	PATAPSCO WASTEWATER TREATMENT PLANT

GENERAL NOTES PART I

- APPROXIMATE LOCATION OF EXISTING MAINS ARE SHOWN. THE CONTRACTOR SHALL TAKE ALL NECESSARY PRECAUTIONS TO PROTECT EXISTING MAINS AND SERVICES AND MAINTAIN UNINTERRUPTED SUPPLY. ANY DAMAGE INCURRED SHALL BE REPAIRED IMMEDIATELY TO THE SATISFACTION OF THE ENGINEER AT THE CONTRACTOR'S EXPENSE.
- ALL HORIZONTAL CONTROLS ARE BASED ON MARYLAND STATE COORDINATES. (NORTH AMERICAN DATUM OF 1983 (NAD 83)).
- ALL VERTICAL CONTROLS ARE BASED ON U.S.G.S. DATA.
- ALL PIPE ELEVATIONS SHOWN ARE INVERT ELEVATIONS.
- CLEAR ALL UTILITIES BY A MINIMUM OF 6". CLEAR ALL POLES BY 2'-0" MINIMUM OR TUNNEL AS REQUIRED IF APPLICABLE. THE OWNER HAS CONTACTED THE UTILITY COMPANIES AND HAS MADE ARRANGEMENTS FOR BRACING OF POLES AS SHOWN ON THE DRAWINGS. IN THE EVENT THE CONTRACTOR'S WORK REQUIRES THE BRACING OF ADDITIONAL POLES, ANY COST INCURRED BY THE OWNER FOR BRACING OF ADDITIONAL POLES OR DAMAGES SHALL BE DEDUCTED FROM MONEY OWED THE CONTRACTOR. THE CONTRACTOR SHALL COORDINATE WITH THE UTILITY COMPANIES TO SCHEDULE THE BRACINGS OF THE POLES.
- FOR DETAILS NOT SHOWN ON THE DRAWINGS, AND FOR MATERIALS AND CONSTRUCTION METHODS, USE HOWARD COUNTY DESIGN MANUAL, VOLUME IV, STANDARD SPECIFICATIONS AND DETAIL FOR CONSTRUCTION (LATEST EDITION). THE CONTRACTOR SHALL HAVE A COPY OF VOLUME IV ON THE JOB.
- EXISTING UTILITIES IN THE VICINITY OF THE PROPOSED WORK FOR WHICH TEST PITS HAVE NOT BEEN DUG SHALL BE LOCATED BY THE CONTRACTOR TWO WEEKS IN ADVANCE OF CONSTRUCTION OPERATIONS AT HIS OWN EXPENSE.
- CONTRACTOR SHALL NOTIFY THE FOLLOWING UTILITY COMPANIES OR AGENCIES AT LEAST FIVE (5) WORKING DAYS BEFORE STARTING WORK SHOWN ON THESE PLANS:

AT&T	(410) 865-3803
BGE (CONTRACTOR SERVICES)	(410) 850-4620
BGE (UNDERGROUND DAMAGE CONTROL)	(410) 787-9068
BUREAU OF UTILITIES (DPW)	(410) 313-4900
BELL ATLANTIC TELEPHONE CO.	(410) 597-8585
MISS UTILITY	(800) 257-7777
- TREES AND SHRUBS ARE TO BE PROTECTED FROM DAMAGE TO MAXIMUM EXTENT. TREES AND SHRUBS LOCATED WITHIN THE CONSTRUCTION STRIP ARE NOT TO BE REMOVED OR DAMAGED BY THE CONTRACTOR.
- CONTRACTOR SHALL REMOVE TREES, STUMPS AND ROOTS ALONG LINE OF EXCAVATION. PAYMENT FOR SUCH REMOVAL SHALL BE INCLUDED IN THE UNIT PRICE BID FOR CONSTRUCTION OF THE MAIN.
- THE CONTRACTOR SHALL NOTIFY THE BUREAU OF HIGHWAYS, HOWARD COUNTY, AT (410) 313-2450 AT LEAST FIVE (5) WORKING DAYS BEFORE ANY OPEN CUT OF ANY COUNTY ROAD OR BORING/JACKING OPERATION ON COUNTY ROADS FOR LAYING WATER/SEWER MAINS OR HOUSE CONNECTIONS. THE APPROVAL OF THESE DRAWINGS WILL CONSTITUTE COMPLIANCE WITH DPW REQUIREMENT PER SECTION 18.11(A) OF THE HOWARD COUNTY CODE.
- BACKFILL TO TOP OF WATER AND SEWER PIPING SHALL BE COMPACTED TO 95% OF ASTM D 698 MAXIMUM DENSITY.

PART II - WATER

- ALL WATER MAINS TO BE D.I.P. CLASS 52 UNLESS OTHERWISE NOTED.
- TOPS OF ALL WATER MAINS TO HAVE A MINIMUM OF 3-1/2" COVER UNLESS OTHERWISE NOTED.
- VALVES ADJACENT TO TEES SHALL BE STRAPPED TO TEES.
- ALL FITTINGS SHALL BE BUTTRESSED OR ANCHORED WITH CONCRETE IN ACCORDANCE WITH THE STANDARD DETAILS UNLESS OTHERWISE PROVIDED FOR ON THE DRAWINGS.
- FIRE HYDRANTS SHALL BE SET TO THE BURY LINE ELEVATIONS SHOWN ON THE DRAWINGS. ALL FIRE HYDRANTS SHALL BE RESTRAINED AND BUTTRESSED WITH CONCRETE IN ACCORDANCE WITH THE STANDARD DETAILS. SOIL AROUND THE FIRE HYDRANT SHALL BE COMPACTED IN ACCORDANCE WITH SECTION 1000 AND 1005 OF THE STANDARD SPECIFICATIONS.
- THE CONTRACTOR SHALL NOT OPERATE ANY WATER MAIN VALVES ON THE EXISTING WATER SYSTEM.
- ALL WATER HOUSE CONNECTIONS SHALL BE FOR INSIDE METER SETTING UNLESS OTHERWISE NOTED ON PLANS OR IN SPECIFICATIONS.

PART III - SEWER

- ALL SEWER MAINS SHALL BE DIP OR P.V.C. UNLESS OTHERWISE NOTED.
- ALL MANHOLES SHALL BE 4'-0" INSIDE DIAMETER UNLESS OTHERWISE NOTED.
- FORCE MAINS SHALL BE D.I.P. ONLY.
- MANHOLES SHOWN WITH 12" AND 16" WALLS ARE FOR BRICK MANHOLES ONLY.
- MANHOLES DESIGNATED W.T. IN PLAN AND PROFILE SHALL HAVE WATERTIGHT FRAME AND COVERS. STANDARD DETAIL GS.52. WHERE WATERTIGHT FRAME AND COVER IS USED, SET TOP OF FRAME 1'-6" ABOVE FINISHED GRADE UNLESS OTHERWISE NOTED ON DRAWINGS.
- THE SECTION OF SEWER MAIN FROM SMH-6A TO SMH-6B CONSTRUCTED UNDER ADO #2734.
- PLEASE SEE THE LETTER OF ACCEPTANCE, DATED JULY 24, 2018, FROM D.P.W., ZACK KNIGHT, P.E.; ACCEPTING THE PRIVATE SEWER SYSTEM AS PUBLIC.

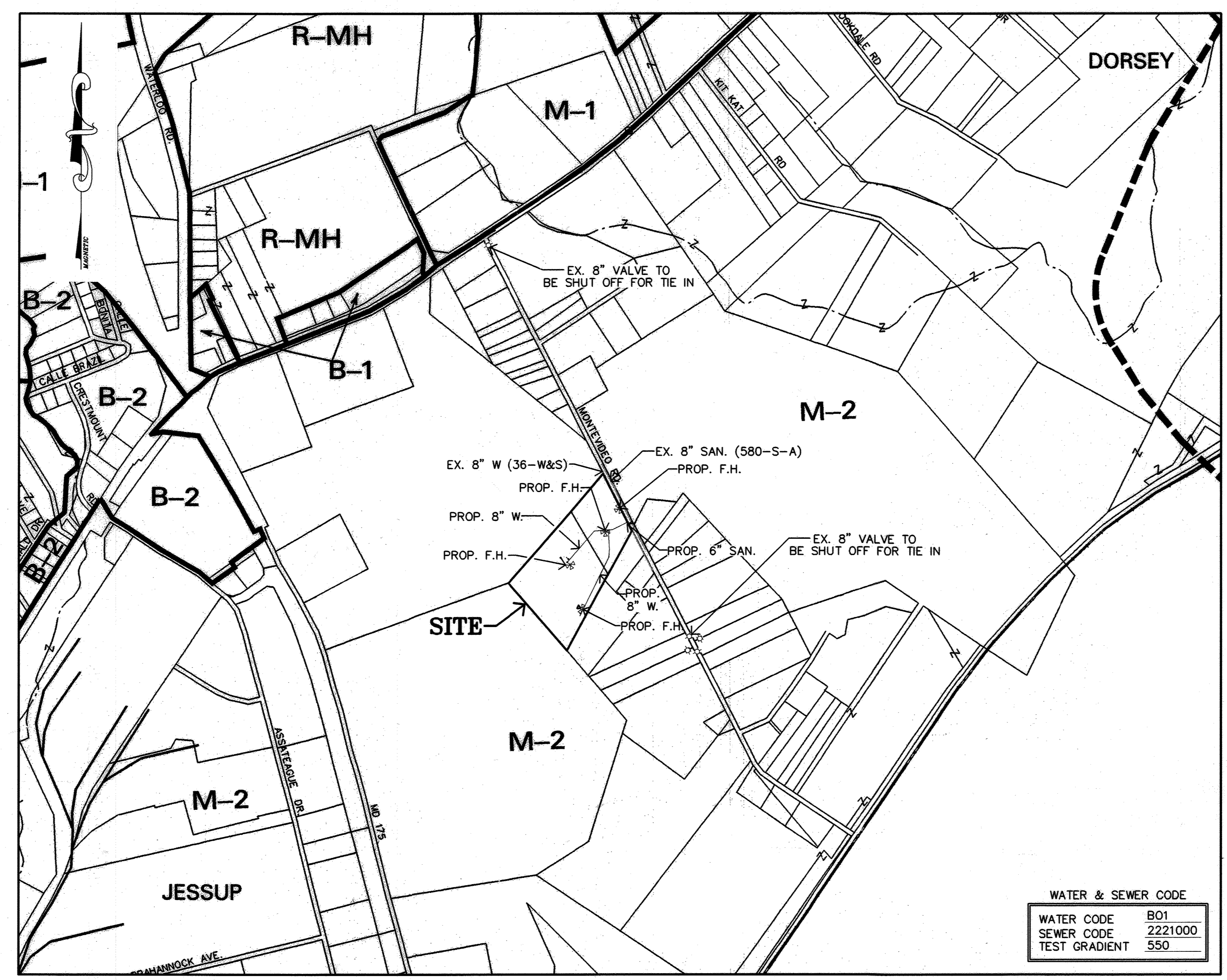

WATER & SEWER CODE	
WATER CODE	B01
SEWER CODE	2221000
TEST GRADIENT	550

BILL OF MATERIAL

QUANTITY	DESCRIPTION	SIZE
W A T E R (PUBLIC PORTION)		
1730' L.F.	D.I.P. 1730 L.F. BRS. / U.S. PIPE	8"
88' L.F.	D.I.P. 88 L.F. " "	6"
2	SLEEVE AND SPACER 2ea. " "	8"
2	TEE 2ea. " "	8" x 8"
4	FIRE HYDRANT 4ea. BRS. / MUELLER CO.	6"
2	1/4" BEND-90° BEND 2ea. BRS. / U.S. PIPE	8"
1	1/32 BEND 1ea. " "	8"
53	VALVE 3ea. BRS. / MUELLER CO.	8"
5	VALVE 5ea. " "	6"
5	TEE 5ea. BRS. / U.S. PIPE	8" x 6"
3	CAP 3ea. " "	8"
5	1/8 BEND 5ea. " "	8"
S E W E R (PUBLIC PORTION)		
334	SEWER PIPE 334 L.F. HUGHES / DIAMOND PLASTICS	8"
7	PRECAST CONCRETE MANHOLE 7ea. ATLANTIC	48"
	VERTICAL DEPTH IN MANHOLES 17' IF	-
2	8" TS & VALVE 2ea. BRS. / MUELLER CO.	8"



PROFESSIONAL CERTIFICATION
I HEREBY CERTIFY THAT THESE DOCUMENTS WERE PREPARED OR APPROVED BY ME, AND THAT I AM A DULY LICENSED PROFESSIONAL ENGINEER UNDER THE LAWS OF THE STATE OF MARYLAND, LICENSE NO. #22418, EXPIRATION DATE: 07/29/2021.

Reviewed for: **HOWARD** S.C.D.
Jim Maguire 2/12/21
USDA, NATURAL RESOURCES SERVICE

NOTE: SEDIMENT AND EROSION CONTROL FOR THE WORK SHOWN ON THESE PLANS IS PROVIDED FOR UNDER SITE PLAN #SDP-00-46

THE DEVELOPMENT PLAN IS APPROVED FOR SOIL EROSION AND SEDIMENT CONTROL BY THE HOWARD CO. SOIL CONSERVATION DISTRICT.
John R. Roberts 2/12/21
HOWARD CO. SOIL CONSERVATION DISTRICT

7330 Montevideo Road

& 7340 & 7354

Parcel 554

Howard County, Maryland

DEPARTMENT OF PUBLIC WORKS

DEPARTMENT OF PUBLIC WORKS
HOWARD COUNTY, MARYLAND
Robert Reimer 2-6-01
CHIEF, BUREAU OF UTILITIES

DEPARTMENT OF PLANNING AND ZONING
HOWARD COUNTY, MARYLAND
Chris Reimer 2/12/21
CHIEF, DEVELOPMENT ENGINEERING DIVISION

ENGINEERS:
WR Consulting Engineers
849 Fairmount Avenue (410) 512-4500
Baltimore, Maryland 21286 (410) 324-4100 (FAX)
WHITNEY, BAILEY, COX & MAGNANI, LLP

DES: P.J.C.			
DRN: C.P.G.	WRA 3	AS BUILT DATA	4-12-21
CHK: P.D.	FSH 2	UPDATED TOTAL SHEETS TO 4 AND REVISED BILL OF MATERIALS.	5-25-20
DATE: 2/01/01	KC1 1	AS BUILT DATA	11/4/02
	BY NO.	REVISION	DATE

TITLE SHEET
SCALE: AS SHOWN
600' SCALE MAP NO. 43 BLOCK NO. 10

7330 & 7340 & 7354
HOWARD CO., MARYLAND
Contract No. 14-3810-D
Election District 1

SCALE AS SHOWN
SHEET 1 OF 24

STATE BOARD OF PRISON CONTROL
H.B.N. 104/384
M-2 ZONING
PARCEL 543

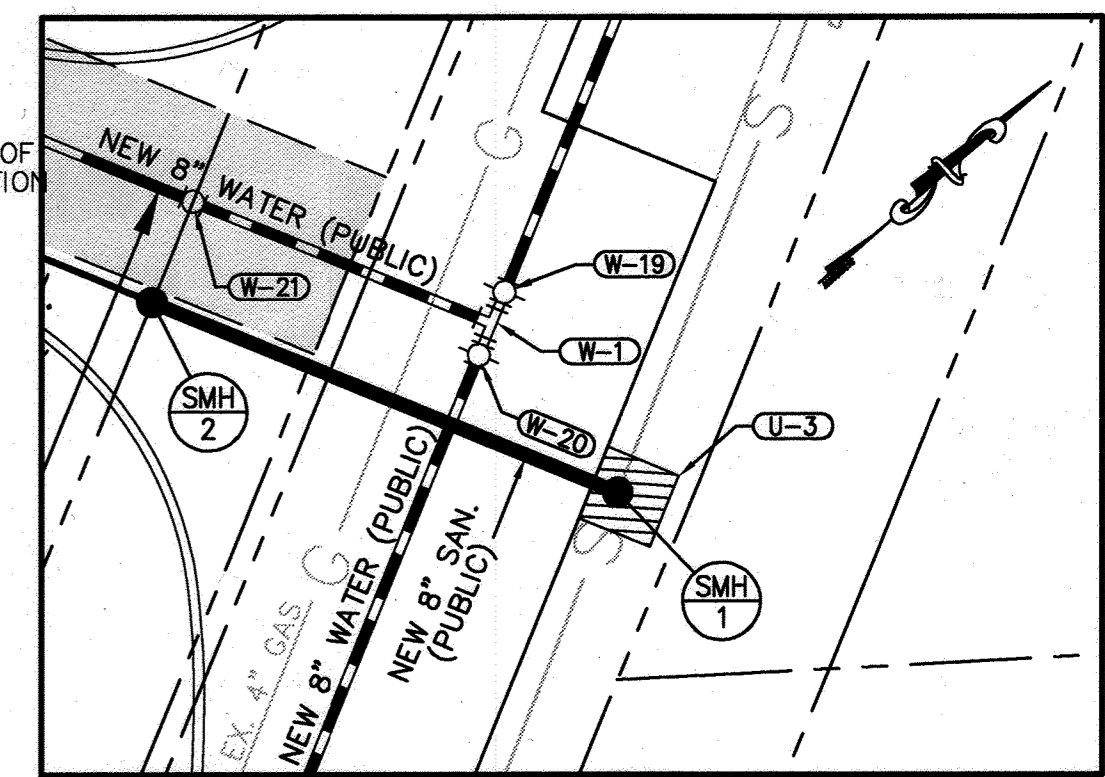
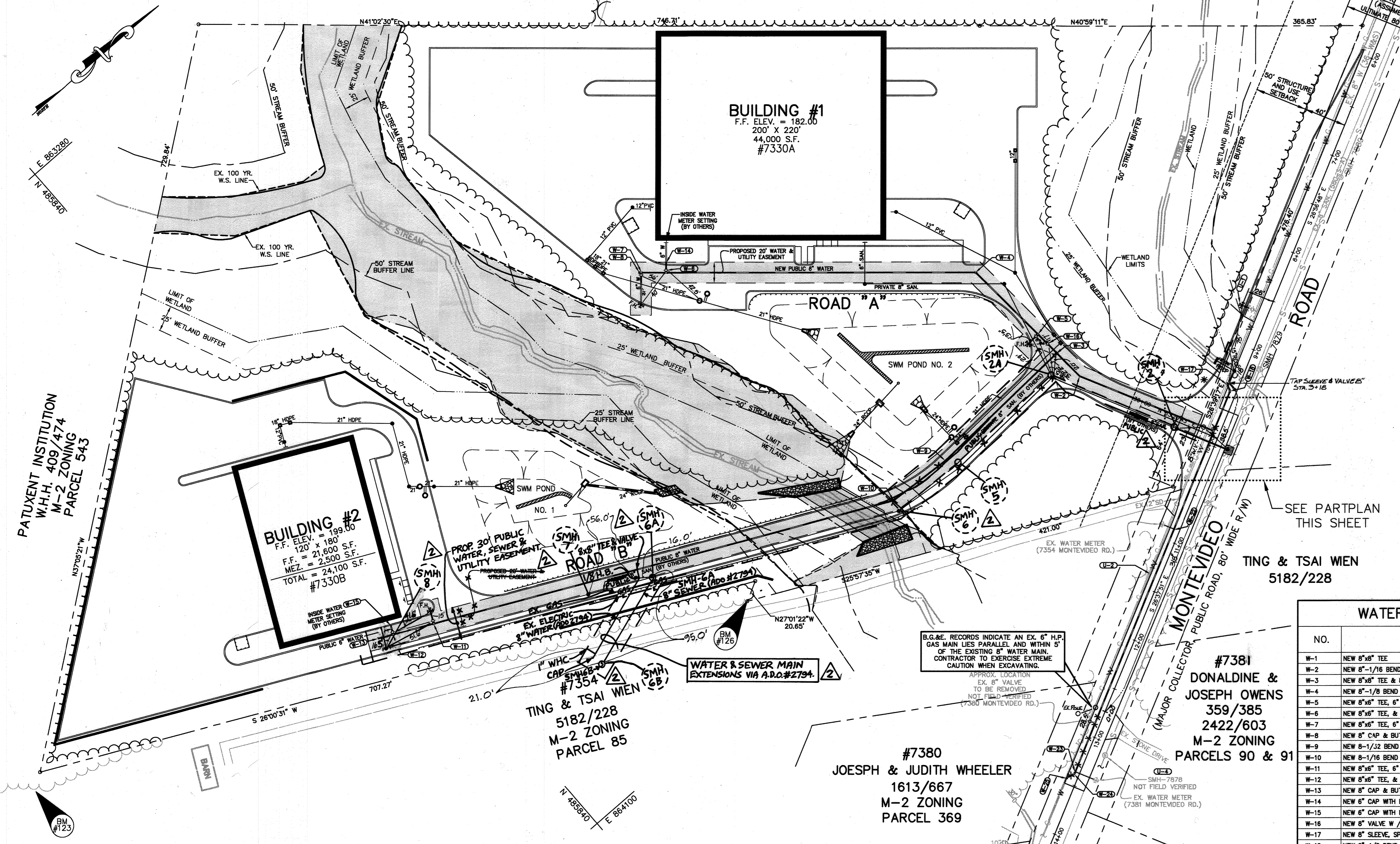

PARTPLAN
SCALE: 1"=20'

UTILITY NOTES:
U-1 CLOSE EX. VALVE, REMOVE & RETURN EX. FIRE HYDRANT TO HOWARD COUNTY, BUREAU OF UTILITIES, EXTEND 6" WATER AND INSTALL NEW F.H. AT BURY ELEV. = 164.70
U-2 EXISTING 8" WATER TO BE ABANDONED AND REMOVED AFTER RELOCATION.
U-3 TRENCH REPAIR PER HOWARD CO. DETAIL C-4.01.
U-4 SMH-7878, ADJUST EX.TOP TO ELEV. 162.90

BASELINE OF CONSTRUCTION		
STATION	NORTHING	EASTING
P.O.L. STA. 5+00	486,066.2884	863,088.6017
P.L. STA. 8+43.75	486,552.8885	864,198.7555
P.L. STA. 13+91.52	486,226.5274	864,373.3365
P.L. STA. 18+00	485,954.8198	864,454.9285

C/O OF ENTRANCE RD.		
STATION	NORTHING	EASTING
P.O.L. STA. 30+00	486,482.3484	864,139.8173
P.L. STA. 30+92	486,226.5274	864,211.1153

NOTE: RIM OF MANHOLES TO BE SET AS INDICATED ON PROFILES.

WATER NOTES AND FITTINGS SCHEDULE				
NO.	DESCRIPTION	COORDINATES		TOP ELEV.
		NORTHING	EASTING	
W-1	NEW 8" x 8" TEE	486530.0515	864203.5835	
W-2	NEW 8" -1/16 BEND	486467.8723	864078.7109	N/A
W-3	NEW 8" x 8" TEE & 8" VALVE (SE) W / ROADWAY BOX	486465.6277	864048.8123	BOX = 174.00
W-4	NEW 8" -1/8 BEND	486457.7189	863939.9121	N/A
W-5	NEW 8" x 8" TEE, 6" VALVE W / ROADWAY BOX & 6" F.H. (6.5' BURY)	486463.7859	864023.4581	BOX = 174.88 F.H. BURY = 175.68
W-6	NEW 8" x 8" TEE, 6" VALVE W / ROADWAY BOX	486234.5599	863745.6294	BOX = 178.05
W-7	NEW 8" x 8" TEE, 6" VALVE W / ROADWAY BOX & 6" F.H. (5.0' BURY)	486216.5838	863729.9738	BOX = 177.45 F.H. BURY = 177.95
W-8	NEW 8" CAP & BUTTRISS	486215.0754	863728.6606	N/A
W-9	NEW 8" -1/16 BEND	486317.6905	864056.6327	N/A
W-10	NEW 8" -1/16 BEND	486255.6277	864053.0272	N/A
W-11	NEW 8" x 8" TEE, 6" VALVE W / ROADWAY BOX & 6" F.H. (5.0' BURY)	485846.9503	863853.6233	BOX = 197.50 F.H. BURY = 197.70
W-12	NEW 8" x 8" TEE, 6" VALVE	485810.9770	863836.0718	BOX = 197.90
W-13	NEW 8" CAP & BUTTRISS	485797.4909	863829.4897	N/A
W-14	NEW 8" CAP WITH BUTTRISS	486241.1237	863738.0892	N/A
W-15	NEW 8" CAP WITH BUTTRISS	485814.9311	863827.9793	N/A
W-16	NEW 8" VALVE W / ROADWAY BOX	486464.7340	864036.5082	BOX = 174.30
W-17	NEW 8" SLEEVE, SPACER AND 1/8 BEND. CONNECT TO EX. 8" W.	486589.0946	864178.1966	N/A
W-18	NEW 8" -1/8 BEND	486586.8942	864184.9166	N/A
W-19	NEW 8" VALVE W / ROADWAY BOX	486533.2293	864201.9734	BOX = 164.88
W-20	NEW 8" VALVE W / ROADWAY BOX	486526.8736	864205.1936	BOX = 165.17
W-21	NEW 8" VALVE W / ROADWAY BOX	486514.9006	864173.4002	BOX = 166.17
W-22	DISCONNECT EX. WHC SERVICE FROM EX. 8" MAIN. INSTALL NEW CORPORATION TAP AND RECONNECT EX. WHC SERVICE TO NEW 8" MAIN.	486439.8128	864249.3041	N/A
W-23	DISCONNECT EX. WHC SERVICE FROM EX. 8" MAIN. INSTALL NEW CORPORATION TAP AND RECONNECT EX. WHC SERVICE TO NEW 8" MAIN.	486217.0046	864362.1929	N/A
W-24	NEW 8" -1/8 BEND	486214.7555	864363.3324	N/A
W-25	NEW 8" SLEEVE, SPACER AND 1/8 BEND. CONNECT TO EX. 8" W.	486208.0355	864361.1320	N/A

SANITARY SEWER SCHEDULE						
NO.	DESCRIPTION	COORDINATES		TOP	INVERT IN	INVERT OUT
		NORTHING	EASTING			
SMH-1	PRECAST CONCRETE TYPE 'A' DROP MANHOLE OVER EX. SEWER. SEE HOWARD COUNTY STD. DETAIL NO. S-1.32.	N. 486527.77	E. 864224.38	165.37	157.85	155.6±
SMH-2	4'-0" STANDARD PRECAST CONCRETE MANHOLE SEE HOWARD COUNTY STD. DETAIL NO. G-5.12	N. 486504.77	E. 864178.55	166.48	159.98	159.78

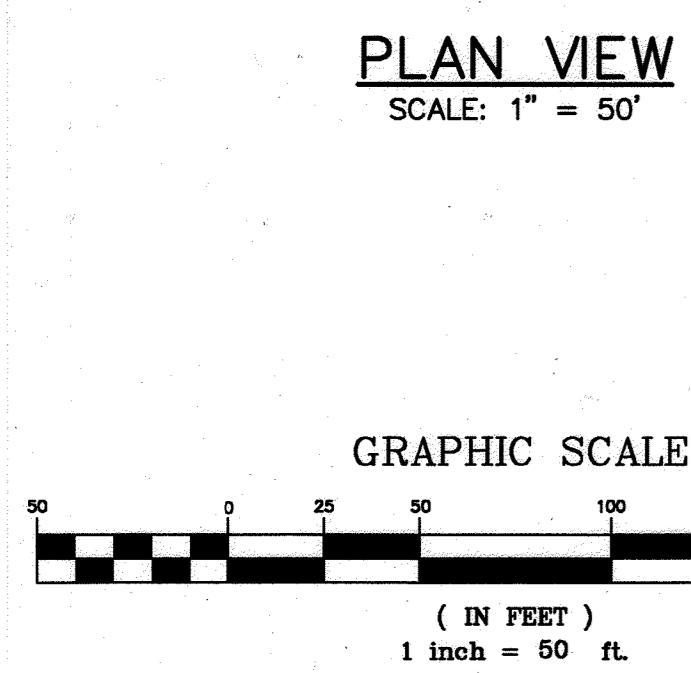

PROFESSIONAL CERTIFICATION
I HEREBY CERTIFY THAT THESE DOCUMENTS WERE PREPARED OR APPROVED BY ME, AND THAT I AM A DULY LICENSED PROFESSIONAL ENGINEER UNDER THE LAWS OF THE STATE OF MARYLAND, LICENSE NO. #22A18, EXPIRATION DATE: 07/29/2021.

WATER & SEWER CODE	
WATER CODE	B01
SEWER CODE	2221000
TEST GRADIENT	550

DEPARTMENT OF PUBLIC WORKS
HOWARD COUNTY, MARYLAND
Robert Baugher 2-6-01
CHIEF, BUREAU OF UTILITIES

DEPARTMENT OF PLANNING AND ZONING
HOWARD COUNTY, MARYLAND
[Signature] 2/13/01
CHIEF, DEVELOPMENT ENGINEERING DIVISION

ENGINEERS:
Consulting Engineers
849 Fairmount Avenue (410) 512-4500
Baltimore, Maryland 21286 (410) 324-4100 (FAX)
WHITNEY, BAILEY, COX & MAGNANI, LLP

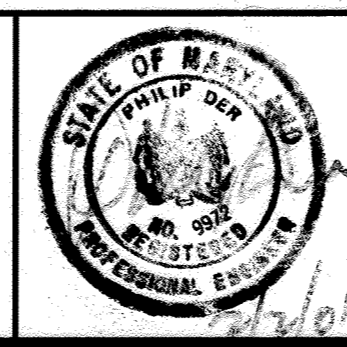

DES: P.C.			
DRN: C.P.G.	WRA 3	AS BUILT DATA	4-12-21
CHK: P.D.	FSH 2	CONVERTED PRIVATE SEWER TO PUBLIC 5-25-20	
DATE: 8/15/00	KCI 1	ADDED W/S MAIN EXTENSION.	1/11/02
	BY NO.	REVISION	DATE

8" PUBLIC WATER & PUBLIC SEWER PLAN
600' SCALE MAP NO. 43 BLOCK NO. 10

7330 & 7340 MONTEVIDEO ROAD
HOWARD CO., MARYLAND
Contract No. 14-3810-D
Election District 1

SCALE AS SHOWN
SHEET 2 OF 24

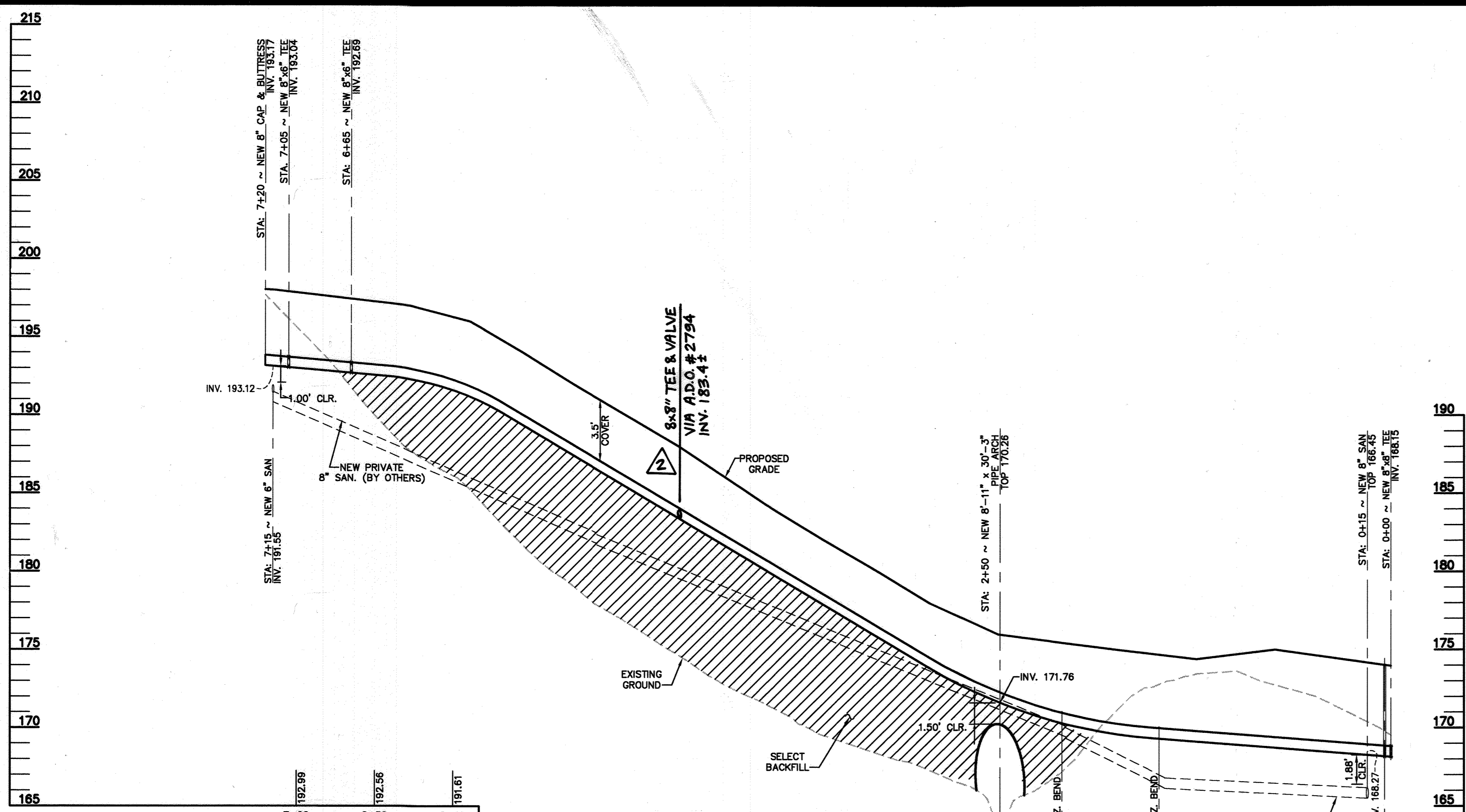

WATERLINE PROFILE - ROAD "B"
 SCALE: HORIZ. 1" = 50'
 VERT. 1" = 5'

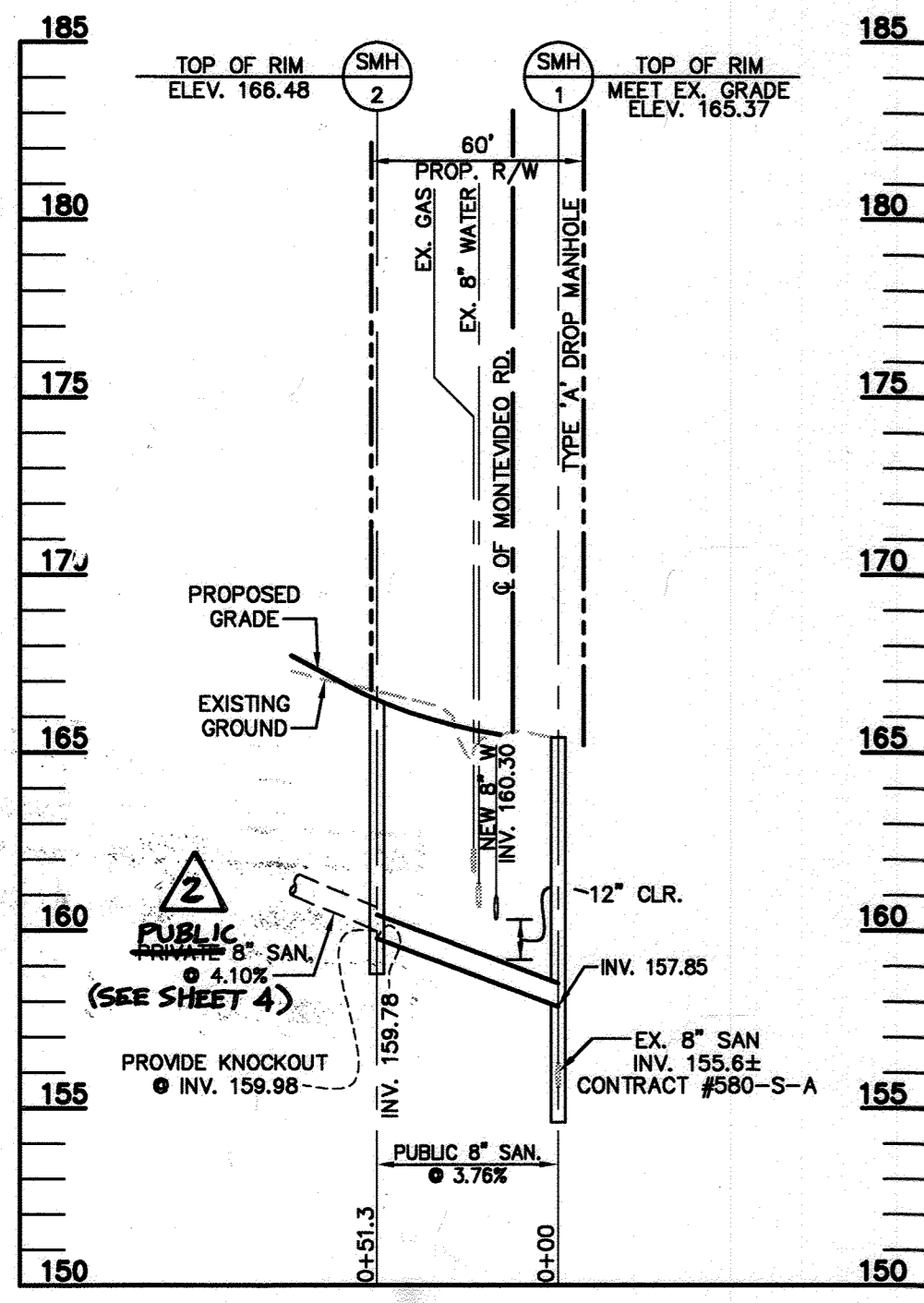

SANITARY PROFILE
 SCALE: HORIZ. 1" = 50'
 VERT. 1" = 5'

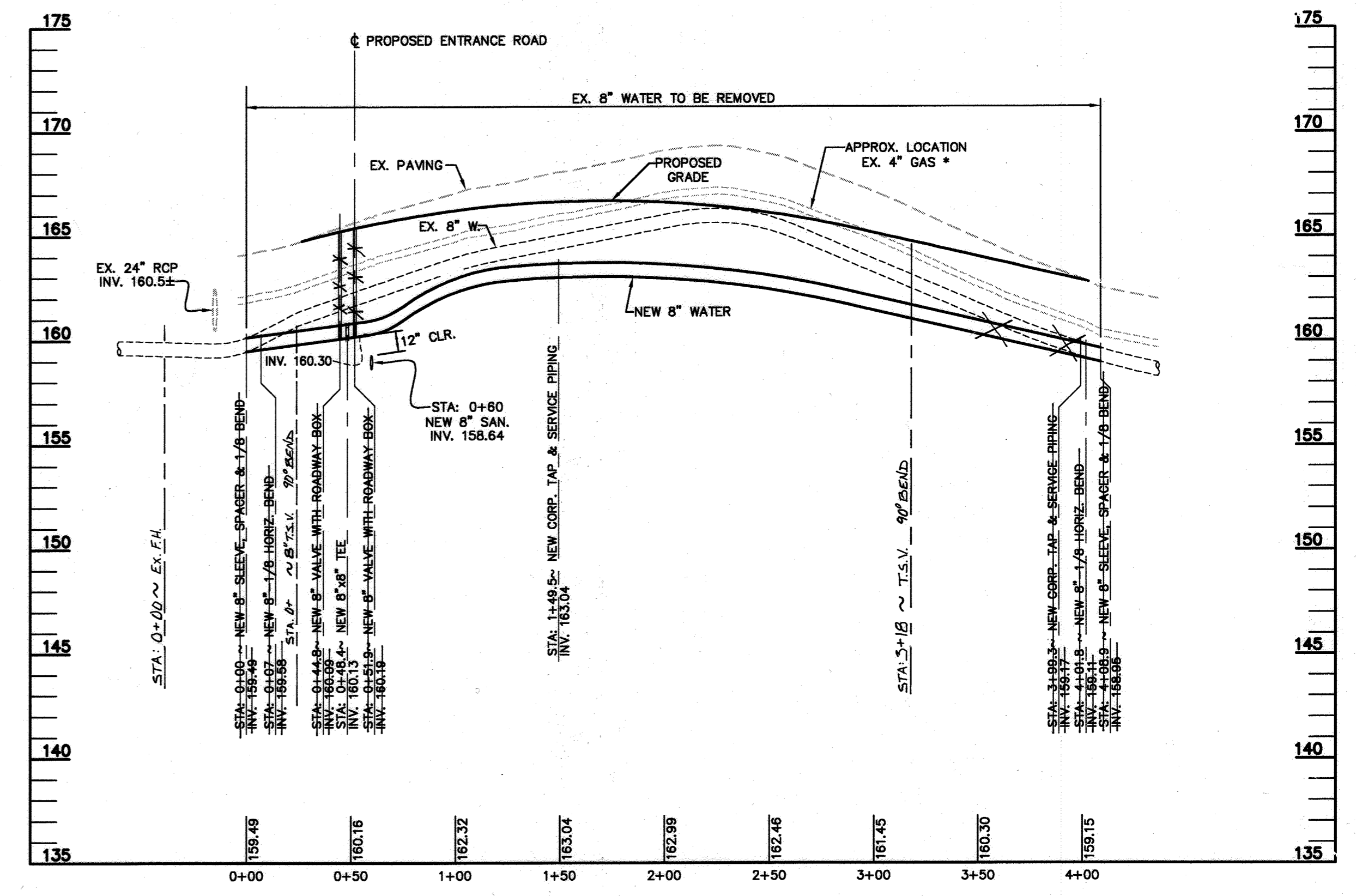

WATERLINE PROFILE - MONTEVIDEO RD.
 SCALE: HORIZ. 1" = 50'
 VERT. 1" = 5'

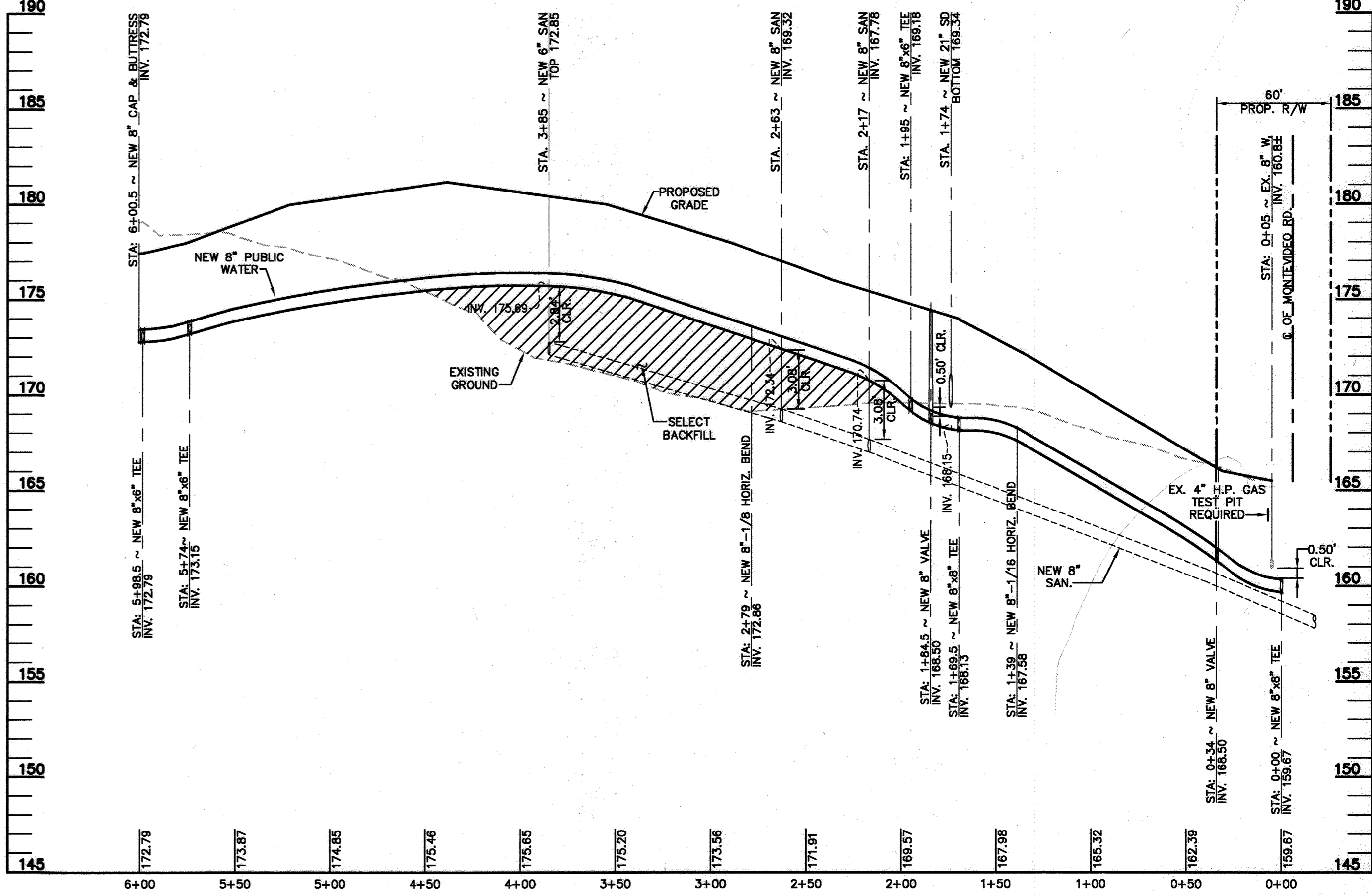

WATERLINE PROFILE - ROAD "A"
 SCALE: HORIZ. 1" = 50'
 VERT. 1" = 5'

Fach...
 5/27/2020
 FOR REV. # 2

PROFESSIONAL CERTIFICATION
 I HEREBY CERTIFY THAT THESE DOCUMENTS WERE PREPARED OR APPROVED BY ME, AND THAT I AM A DULY LICENSED PROFESSIONAL ENGINEER UNDER THE LAWS OF THE STATE OF MARYLAND, LICENSE NO. #22418, EXPIRATION DATE: 07/23/2021.

DEPARTMENT OF PUBLIC WORKS
 HOWARD COUNTY, MARYLAND
 Chief, Bureau of Utilities
 2-6-21

DEPARTMENT OF PLANNING AND ZONING
 HOWARD COUNTY, MARYLAND
 Chief, Development Engineering Division
 2/13/21

ENGINEERS:
Consulting Engineers
 849 Fairmount Avenue (410) 512-4500
 Baltimore, Maryland 21286 (410) 324-4100 (FAX)
WHITNEY, BAILEY, COX & MAGNANI, LLP

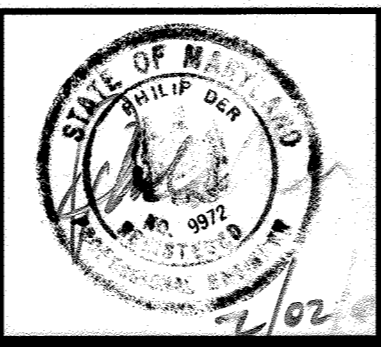

DES: P.C.			
DRN: C.P.G.	WRA 3	AS BUILT DATA	4-12-21
CHK: P.D.	FSH 2	UPDATED TOTAL SHEETS TO 4. ADDED TEE & VALVE TO WATER PROFILE.	5-25-20
DATE: 8/15/00	KCI 1	ASBUILT DATA	1/11/02
	BY NO.	REVISION	DATE

8" PUBLIC WATER PROFILES
 600' SCALE MAP NO. 43 BLOCK NO. 10

7340 & 7354
7330^A MONTEVIDEO ROAD
 HOWARD CO., MARYLAND
 Contract No. 14-3810-D
 Election District 1

SCALE AS SHOWN
 SHEET 3 OF 24

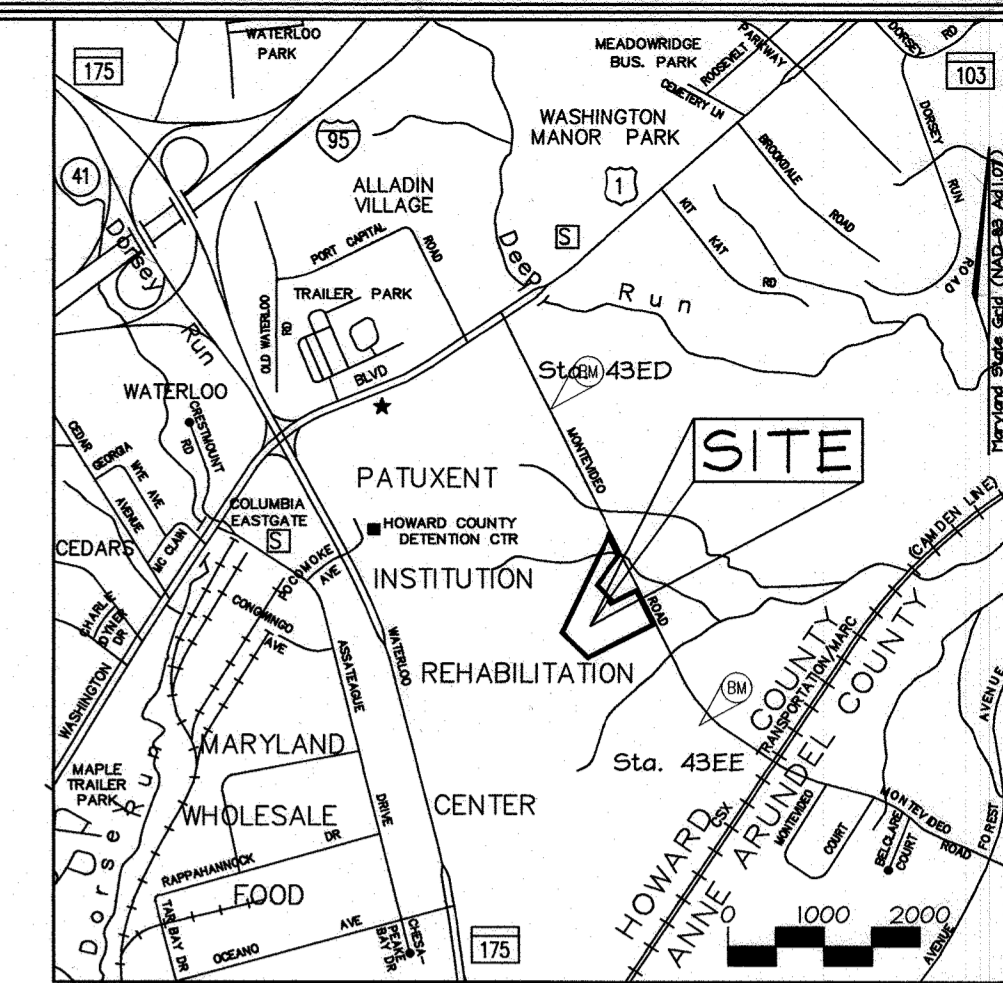

VICINITY MAP
 SCALE: 1" = 2000'
 HOWARD COUNTY ADC MAP 4936 K7
GEODETIC SURVEY CONTROLS
 Sta. 43ED N 548,525.031 E 1,376,022.978 El.: 210.200 (feet)
 Sta. 36F1 N 545,238.256 E 1,377,580.361 El.: 192.103 (feet)

SEWER REPAIR SUMMARY:
 (See DPW/BOE letter dated July 24, 2018 by Zack Knight, P.E.)
 (Repairs completed June 29, 2018)

1. Leaking sewer manhole joints in SMH-5 and SMH-7 were repaired by repacking the existing joint mastic and filling and coating the manhole barrel joints with hydraulic cement.
2. All manhole lid plugs were replaced where missing (manhole lids within property).
3. SMH-6 was demonstrated to not be in the 100-year floodplain and therefore does not require a watertight lid.

A.D.O.#2794
 A.D.O.#2794

NO.	DESCRIPTION	COORDINATES		TOP	INVERT(S) IN	INV. OUT
		NORTHING	EASTING			
SMH-2A	4' Standard Precast Conc. Manhole (Ho. Co. Std. Det. G-5.12)	N547,196.71	E1,376,483.14	173.40	164.40	164.23
SMH-5	4' Standard Precast Conc. Manhole (Ho. Co. Std. Det. G-5.12)	N547,074.76	E1,376,487.75	174.01	164.93	164.84
SMH-6	4' Standard Precast Conc. Manhole (Ho. Co. Std. Det. G-5.12)	N547,003.76	E1,376,485.13	174.84	169.13	169.01
SMH-6A	4' Standard Precast Conc. Manhole (Ho. Co. Std. Det. G-5.12)	N546,783.40	E1,376,378.10	186.39	179.22 & 178.72	178.60
SMH-6B	4' Standard Precast Conc. Manhole (Ho. Co. Std. Det. G-5.12)	N546,692.46	E1,376,408.62	194.91	-	189.91
SMH-7	4' Standard Precast Conc. Manhole (Ho. Co. Std. Det. G-5.12)	N546,721.25	E1,376,347.91	190.18	181.43	181.35
SMH-8	4' Standard Precast Conc. Manhole (Ho. Co. Std. Det. G-5.12)	N546,547.01	E1,376,261.95	195.56	189.23	189.06

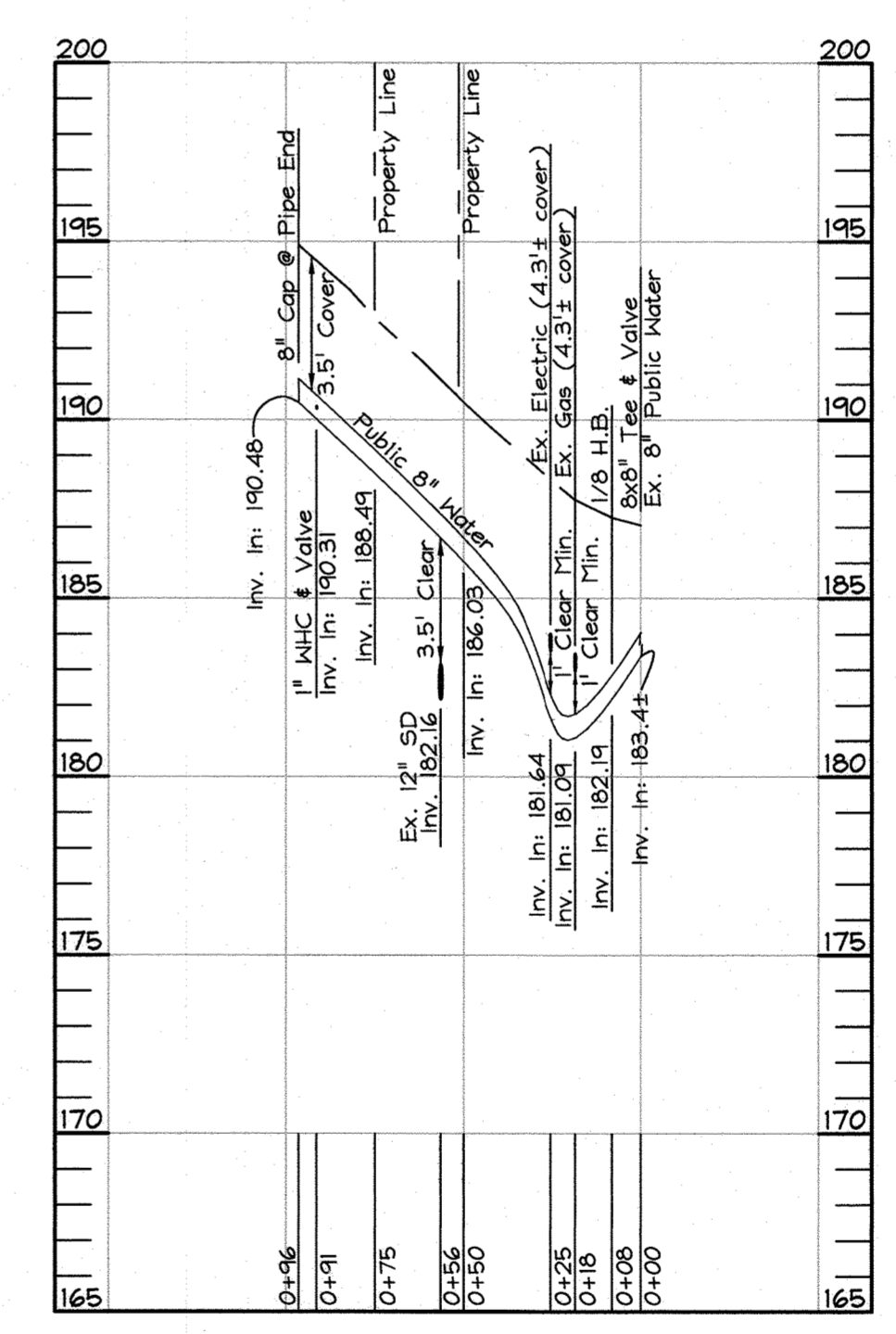
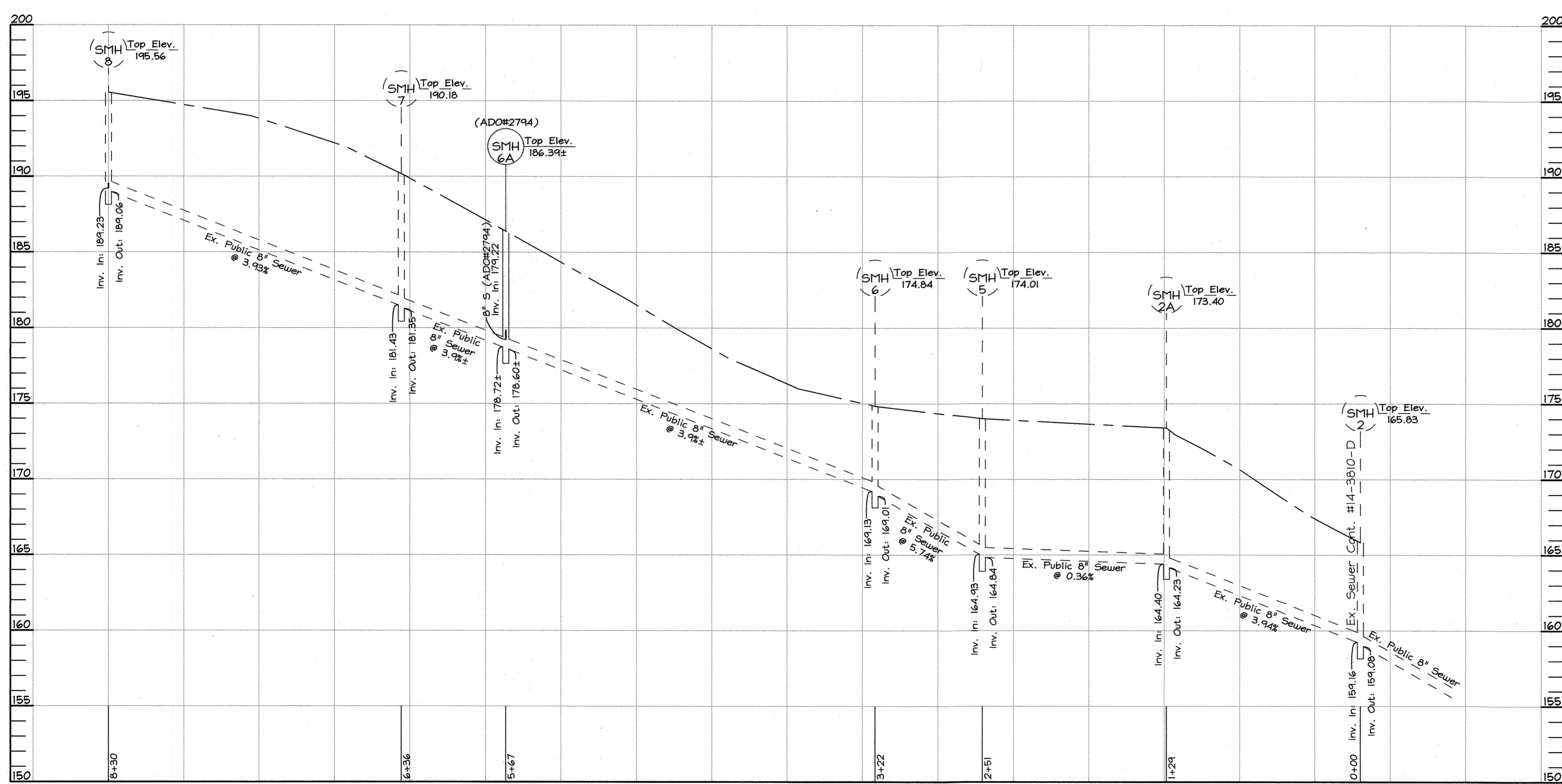

PUBLIC WATER PROFILE
 HORIZONTAL SCALE: 1" = 50'
 VERTICAL SCALE: 1" = 5'

PUBLIC SEWER PROFILE
 HORIZONTAL SCALE: 1" = 50'
 VERTICAL SCALE: 1" = 5'

WATER & SEWER MAIN EXTENSION VIA ADO#2794

PROFESSIONAL CERTIFICATION
 I hereby certify that these documents were prepared or approved by me, and that I am a duly licensed professional engineer under the laws of the State of Maryland, License No. #22418, Expiration Date: 07/29/2021.

OWNER/DEVELOPER
 7354 Montevideo Road, LLC GAULIN PROPERTIES, LLC
 c/o Mr. Mark Gaulin
 7340 Montevideo Road
 Jessup, Maryland 20794
 Telephone: (443) 733-1020
 Fax: (410) 799-2729

DEPARTMENT OF PUBLIC WORKS
 HOWARD COUNTY, MARYLAND
 DATE: 6-17-20
 CHIEF, BUREAU OF UTILITIES

DEPARTMENT OF PLANNING & ZONING
 HOWARD COUNTY, MARYLAND
 DATE: 6-24-20
 CHIEF, DEVELOPMENT ENGINEERING DIVISION

FSH Associates
 Engineers Planners Surveyors
 6339 Howard Lane Elkridge, MD 21075
 Tel: 410-587-5200 Fax: 410-796-1562
 E-mail: info@fsheri.com

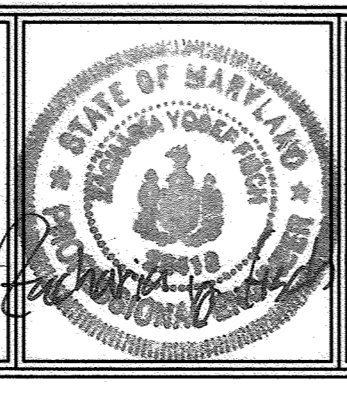

DESIGN BY: _____			
DRAWN BY: CRH2			
CHECKED BY: ZYF			
DATE: MAY 27, 2020			
WRA 3 AS BUILT DATA		4-12-21	
BY NO.		REVISION	DATE

NEW SHEET PER ADDITUM

WATER & SEWER MAIN PROFILES

600' SCALE MAP NO.: 43 BLOCK NO.: 10

7330, 7340 & 7354 MONTEVIDEO RD. HOWARD COUNTY, MARYLAND
 CONTRACT NO. 14-3810-D
 TAX MAP 43 GRIDS 10 & 16
 1ST ELECTION DISTRICT
 PARCELS 169,227,423,165,382,226
 HOWARD COUNTY, MARYLAND

SCALE AS SHOWN
 SHEET NO. 4 OF 4