

QUANTITIES				
ITEM	ESTIMATED	AS-BUILT		
		QUANTITIES	TYPE	SUPPLIER
8" SEWER	124.36 L.F.			
8" SEWER (D.I.P.)	222.18 L.F.			
4" SEWER	225 L.F.			
MANHOLES	3 EACH			
4" WATER	327.97 L.F.			
1" WATER	197.09 L.F.			
4"-1/16 H.B.	1 EACH			
4"-1/32 H.B.	2 EACH			
8" X 4" TAPPING SLEEVE & VALVE	1 EACH			
4" PLUG & BUTTRESS	1 EACH			
OUTSIDE METER SETTING	1 EACH			
NAME OF UTILITY CONTRACTOR:				
SURVEY & DRAFTING DIVISION AS-BUILT DATE:				

SHC INVERT • PROPERTY LINE CHART		
STATION	LOT	ELEVATION
EX. MH 435 TO EX. MH 440		
① EX. MH 435 LT.	MH 105 TO MH 110	442.82
0+35 LT.	3	452.54
1+72 LT.	2 (DHC)	461.40
② MH 110 CT.	1 @1.00% FIRST FLOOR SERVICE ONLY	457.34

BENCHMARK INFORMATION
 B.M.#1 - HOWARD COUNTY MONUMENT NO. 17EA
 N 18160.5724 (METERS) E 413772.7247 (METERS)
 B.M.#2 - HOWARD COUNTY MONUMENT NO. 17EB
 N 180994.8448 (METERS) E 413227.8979 (METERS)

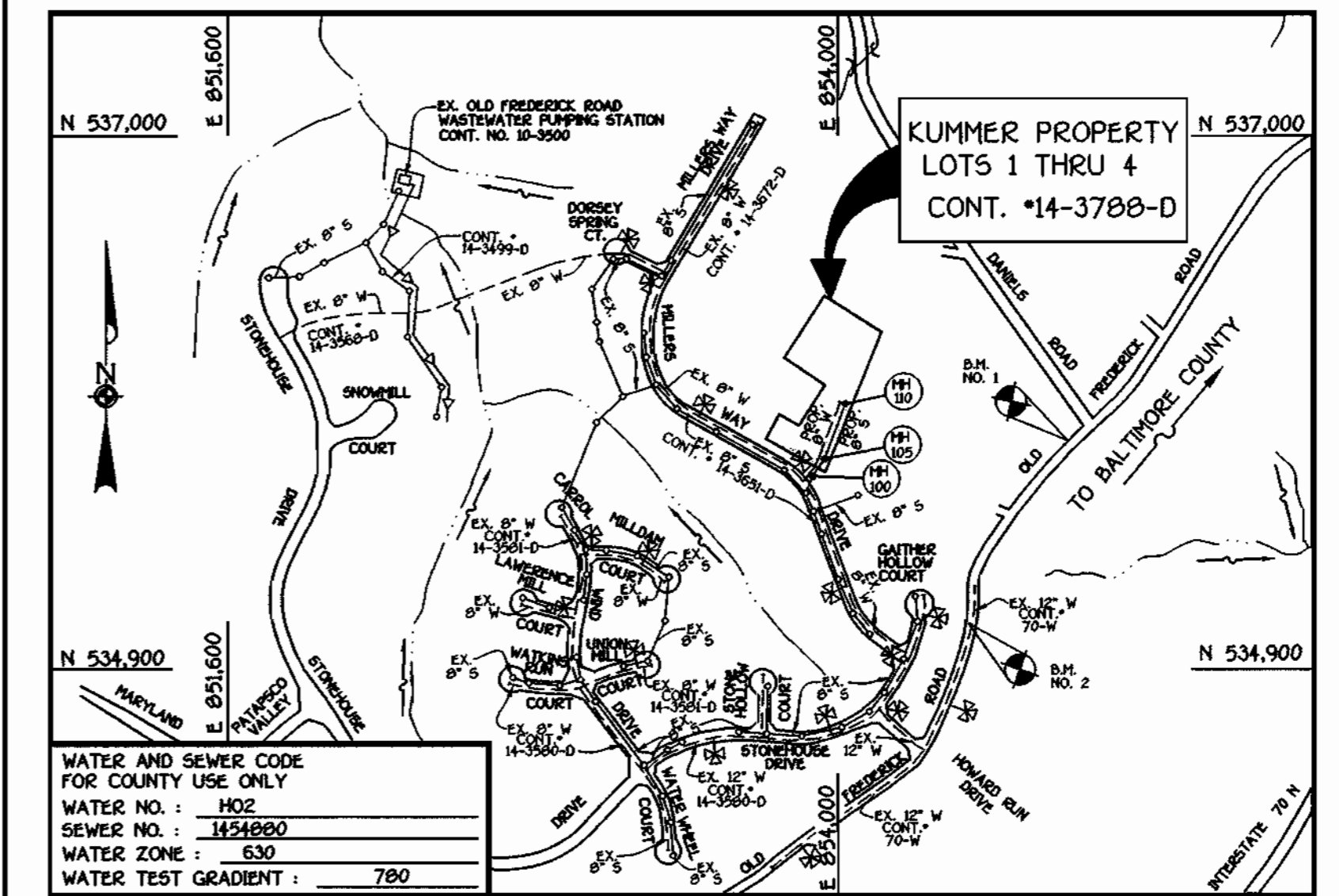

TYPE OF BUILDING: RESIDENTIAL: SINGLE FAMILY DETACHED
 NUMBER OF LOTS: 4 (4 BUILDABLE)
 NO. OF WATER HOUSE CONNECTIONS: 4
 NO. OF SEWER HOUSE CONNECTIONS: 4
 DRAINAGE AREA: PATAPSCO
 TREATMENT PLANT: PATAPSCO WASTEWATER TREATMENT PLANT, CITY OF BALTIMORE, VIA OLD FREDERICK ROAD PUMPING STATION

VICINITY MAP
 SCALE: 1" = 600'

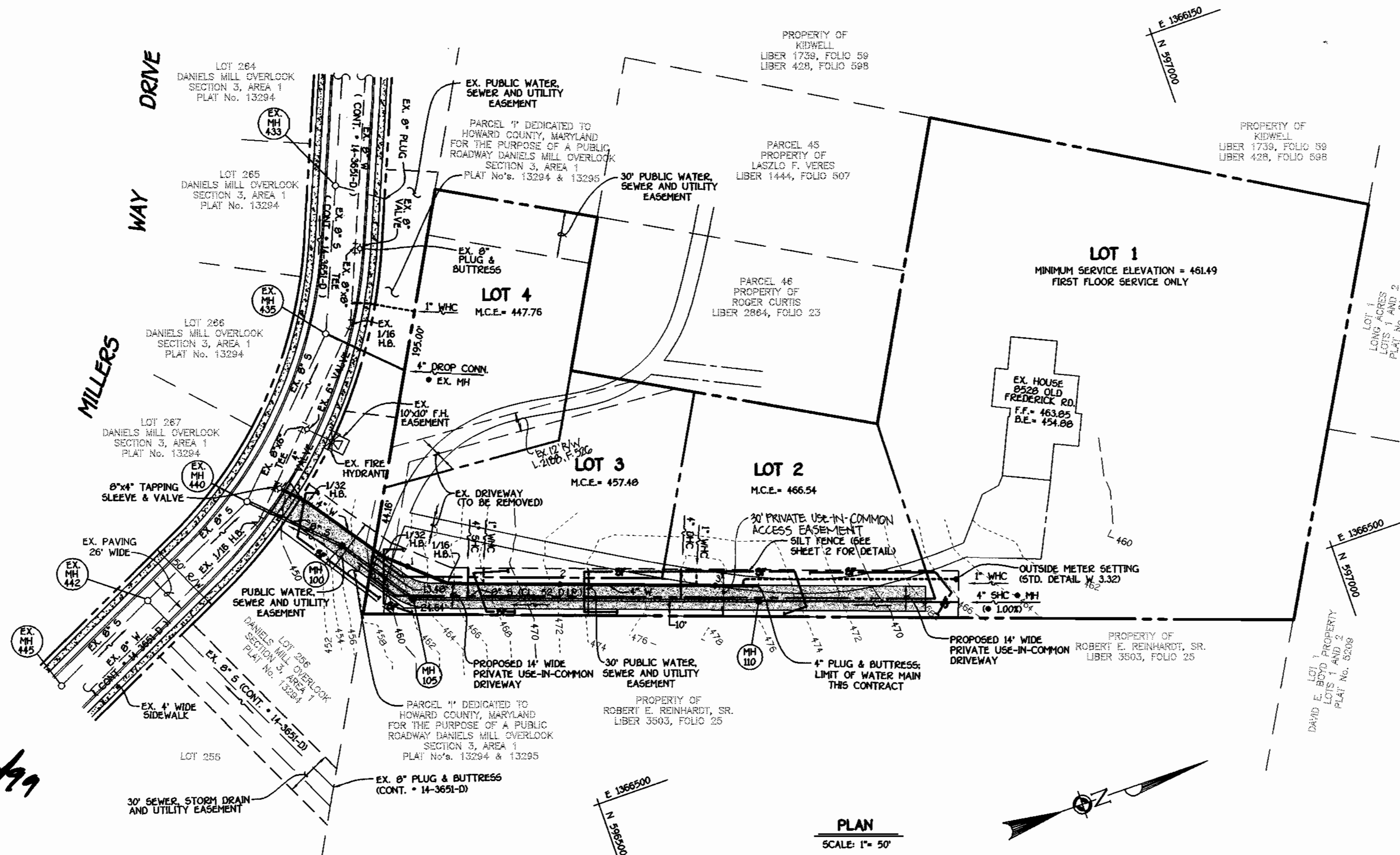

PLAN
 SCALE: 1" = 50'

GENERAL NOTES

- APPROXIMATE LOCATION OF EXISTING MAINS ARE SHOWN. THE CONTRACTOR SHALL TAKE ALL NECESSARY PRECAUTIONS TO PROTECT EXISTING MAINS AND SERVICES AND MAINTAIN UNINTERRUPTED SUPPLY. ANY DAMAGE INCURRED SHALL BE REPAIRED IMMEDIATELY TO THE SATISFACTION OF THE ENGINEER AT THE CONTRACTOR'S EXPENSE.
- ALL HORIZONTAL CONTROLS ARE BASED ON MARYLAND STATE COORDINATES.
- ALL VERTICAL CONTROLS ARE BASED ON U.S.G.S. DATUM.
- ALL PIPE ELEVATIONS ARE INVERT ELEVATIONS.
- CLEAR ALL UTILITIES BY A MINIMUM OF 6". CLEAR ALL POLES BY 2'-0" MINIMUM.
- FOR DETAILS NOT SHOWN ON THE DRAWINGS, AND FOR MATERIALS AND CONSTRUCTION METHODS, USE HOWARD COUNTY DESIGN MANUAL, VOLUME IV, STANDARD SPECIFICATIONS AND DETAILS FOR CONSTRUCTION (991 AMENDMENTS) THE CONTRACTOR SHALL HAVE A COPY OF VOLUME IV ON THE JOB SITE.
- WHERE TEST PITS HAVE BEEN MADE ON EXISTING UTILITIES, THEY ARE NOTED BY THE SYMBOL AT THE LOCATION OF THE TEST PIT. A NOTE OR NOTES CONTAINING THE RESULTS OF THE TEST PIT OR PITS IS INCLUDED ON THE DRAWINGS. EXISTING UTILITIES IN THE VICINITY OF THE PROPOSED WORK FOR WHICH TEST PITS HAVE NOT BEEN DUG SHALL BE VERIFIED BY THE CONTRACTOR TO HIS OWN SATISFACTION. ANY DAMAGE TO EXISTING FACILITIES DUE TO THE CONTRACTOR'S NEGLIGENCE SHALL BE REPAIRED AT THE CONTRACTOR'S EXPENSE.
- CONTRACTOR SHALL NOTIFY THE FOLLOWING UTILITIES OR AGENCIES AT LEAST FIVE WORKING DAYS BEFORE STARTING WORK SHOWN ON THESE PLANS:
 STATE HIGHWAY ADMINISTRATION - 531-5533
 BALTIMORE GAS & ELECTRIC CO. - CONTRACTOR SERVICES - 850-4620
 BALTIMORE GAS & ELECTRIC CO. - UNDER GROUND DAMAGE CONTROL - 787-9068
 MISS UTILITY - 1-800-257-7777
 COLONIAL PIPELINE CO. - 795-1990
 BUREAU OF UTILITIES, HOWARD COUNTY DEPARTMENT OF PUBLIC WORKS - 313-4900
- TREES AND SHRUBS ARE TO BE PROTECTED FROM DAMAGE TO MAXIMUM EXTENT. TREES AND SHRUBS LOCATED WITHIN THE CONSTRUCTION STRIP ARE NOT TO BE REMOVED OR DAMAGED BY THE CONTRACTOR.
- CONTRACTOR SHALL REMOVE TREES, STUMPS AND ROOTS ALONG THE LINE OF EXCAVATION. PAYMENT FOR SUCH REMOVAL SHALL BE INCLUDED IN THE UNIT PRICE BID FOR CONSTRUCTION OF THE MAIN.
- ALL SEWER MAINS SHALL BE D.I.P. OR P.V.C. UNLESS OTHERWISE NOTED.
- ALL MANHOLES SHALL BE 4'-0" INSIDE DIAMETER UNLESS OTHERWISE NOTED.
- T.B. DENOTES TEST BORING.
- MANHOLES SHOWN WITH 12" AND 18" WALLS ARE FOR BRICK MANHOLES ONLY.
- MANHOLES DESIGNATED W.T. IN PLAN AND PROFILE SHALL HAVE WATERTIGHT FRAME AND COVERS, STANDARD DETAIL G 5.52.
- WHERE WATERTIGHT MANHOLE FRAME AND COVER IS USED, SET TOP OF FRAME 1'-6" ABOVE FINISHED GRADE UNLESS OTHERWISE NOTED ON THE PLANS OR IN THE SPECIFICATIONS.
- HOUSES WITH THE SYMBOL "C.N.S." INDICATES THAT THE CELLAR CANNOT BE SERVED.
- ALL WATER HOUSE CONNECTIONS SHALL BE FOR INSIDE METER SETTING UNLESS OTHERWISE NOTED ON THE PLANS OR IN THE SPECIFICATIONS.
- MANHOLES LOCATED WITHIN THE PROPOSED ROADWAY SHALL HAVE STANDARD HEAVY TRAFFIC MANHOLE FRAMES AND COVERS, STANDARD DETAIL G5.51.
- WATER MAINS AND WATER HOUSE CONNECTION LINES MUST BE PLACED AS TO HAVE ONE (1) FOOT SEPARATION FROM THE SEWER MAIN OR SEWER HOUSE CONNECTION AS THEY PASS ABOUT IT.
- ALL WATER MAINS SHALL BE D.I.P., CLASS 52 UNLESS OTHERWISE NOTED.
- TOPS OF ALL WATER MAINS TO HAVE A MINIMUM OF 3'-1/2" COVER UNLESS OTHERWISE NOTED.
- VALVES ADJACENT TO TEES SHALL BE STRAPPED TO TEES.
- ALL FITTINGS SHALL BE BUTTRESSED OR ANCHORED WITH CONCRETE IN ACCORDANCE WITH THE STANDARD DETAILS UNLESS OTHERWISE PROVIDED FOR ON THE DRAWINGS.
- FIRE HYDRANTS SHALL BE SET TO THE BURY LINE ELEVATION SHOWN ON THE DRAWINGS. ALL FIRE HYDRANTS SHALL BE RESTRAINED AND BUTTRESSED WITH CONCRETE IN ACCORDANCE WITH THE STANDARD DETAILS (W111 AND W213). SOIL AROUND THE FIRE HYDRANT SHALL BE COMPACTED IN ACCORDANCE WITH SECTION 1000 AND 1005 OF THE STANDARD SPECIFICATIONS.
- THE CONTRACTOR SHALL NOT OPERATE ANY WATER MAIN VALVES ON THE EXISTING WATER SYSTEM.
- ALL D.I.P. FITTINGS SHALL BE IN ACCORDANCE WITH AWWA SPECIFICATIONS C-153, DUCTILE IRON COMPACT FITTINGS, 3-INCH THROUGH 12-INCH FOR WATER AND OTHER LIQUIDS.
- THE CONTRACTOR SHALL NOTIFY THE BUREAU OF HIGHWAYS, HOWARD COUNTY, @ (410) 313-2450 AT LEAST FIVE WORKING DAYS BEFORE ANY OPEN CUT OF ANY COUNTY ROAD OR BORING/JACKING OPERATION IN COUNTY ROADS FOR LAYING WATER/SEWER MAINS OR HOUSE CONNECTIONS. THE APPROVAL OF THESE DRAWINGS WILL CONSTITUTE COMPLIANCE WITH DPW REQUIREMENTS PER SECTION 18.1(a) OF THE HOWARD COUNTY CODE.

REVIEWED FOR HOWARD COUNTY SOIL CONSERVATION DISTRICT AND MEETS TECHNICAL REQUIREMENTS.
Carol Simmons 10/15/99
 M.D.A. NATURAL RESOURCES CONSERVATION SERVICES DATE
 THIS DEVELOPMENT IS APPROVED FOR EROSION AND SEDIMENT CONTROL BY HOWARD SOIL CONSERVATION DISTRICT.
 APPROVES
John R. Robinson 10/15/99
 HOWARD SOIL CONSERVATION DISTRICT DATE

SEDIMENT CONTROL MEASURES FOR THIS CONTRACT WILL BE IMPLEMENTED IN ACCORDANCE WITH SECTION 219 OF THE HOWARD COUNTY DESIGN MANUAL & STANDARDS AND SPECIFICATIONS FOR SOIL EROSION AND SEDIMENT CONTROL IN DEVELOPING AREAS AS SHOWN ON THESE PLANS.
 M.C. [Signature] 10-11-99
 SIGNATURE OF DEVELOPER DATE

DEPARTMENT OF PUBLIC WORKS
 HOWARD COUNTY, MARYLAND
Robert M. [Signature] 10-15-99
 CHIEF, BUREAU OF UTILITIES DATE

DEPARTMENT OF PLANNING AND ZONING
 HOWARD COUNTY, MARYLAND
[Signature] 10/21/99
 CHIEF, DEVELOPMENT ENGINEERING DIVISION DATE

FISHER, COLLINS & CARTER, INC.
 CIVIL ENGINEERING CONSULTANTS & LAND SURVEYORS
 CENTRAL SQUARE OFFICE PARK - 3072 BALTIMORE NATIONAL FREE
 ELICOTT CITY, MARYLAND 21042
 (410) 461-2800

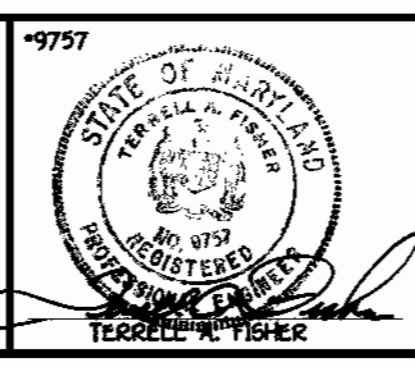

DESIGNED BY:	M.D.T.	DATE:	OCTOBER 11, 1999
DRAWN BY:	M.D.T.	BY:	NO.
CHECKED BY:	M.J.M.	REVISION:	
FILE NO.:		ADDRESS HOWARD COUNTY COMMENTS:	

PLAN VIEW WATER AND SEWER MAINS	
600' SCALE MAP NO. 17	BLOCK NO. 12
F.C.C. WORK ORDER NO. 30583	
FILE NAME: G:\30583\WATSEW\TRIALS\30583PLANVIEW	

CONTRACT NO. 14-3788-D
KUMMER PROPERTY
 LOTS 1 THRU 4
 SECOND ELECTION DISTRICT
 HOWARD COUNTY, MARYLAND
 SCALE AS SHOWN
 SHEET 1 OF 2

QUANTITIES				
ITEM	ESTIMATED	AS-BUILT		
		QUANTITIES	TYPE	SUPPLIER
8" SEWER	124.36 L.F.			
8" SEWER (D.I.P.)	222.18 L.F.			
4" SEWER	225 L.F.			
MANHOLES	3 EACH			
4" WATER	327.97 L.F.			
1" WATER	197.09 L.F.			
4"-1/16 H.B.	1 EACH			
4"-1/32 H.B.	2 EACH			
8" X 4" TAPPING SLEEVE & VALVE	1 EACH			
4" PLUG & BUTTRESS	1 EACH			
OUTSIDE METER SETTING	1 EACH			

NAME OF UTILITY CONTRACTOR:
SURVEY & DRAFTING DIVISION AS-BUILT DATE:

SHC INVERT • PROPERTY LINE CHART		
STATION	LOT	ELEVATION
EX. MH 435 LT.	EX. MH 435 TO EX. MH 440	442.82
0+35 LT.	MH 105 TO MH 110	452.54
1+72 LT.	2 (DHC)	461.40
MH 110 CT.	1 (100% FIRST FLOOR SERVICE ONLY)	457.34

BENCHMARK INFORMATION
 B.M.#1 - HOWARD COUNTY MONUMENT NO. 17EA
 N 18160.5724 (METERS) E 413772.7247 (METERS)
 B.M.#2 - HOWARD COUNTY MONUMENT NO. 17EB
 N 180994.8448 (METERS) E 413227.8979 (METERS)

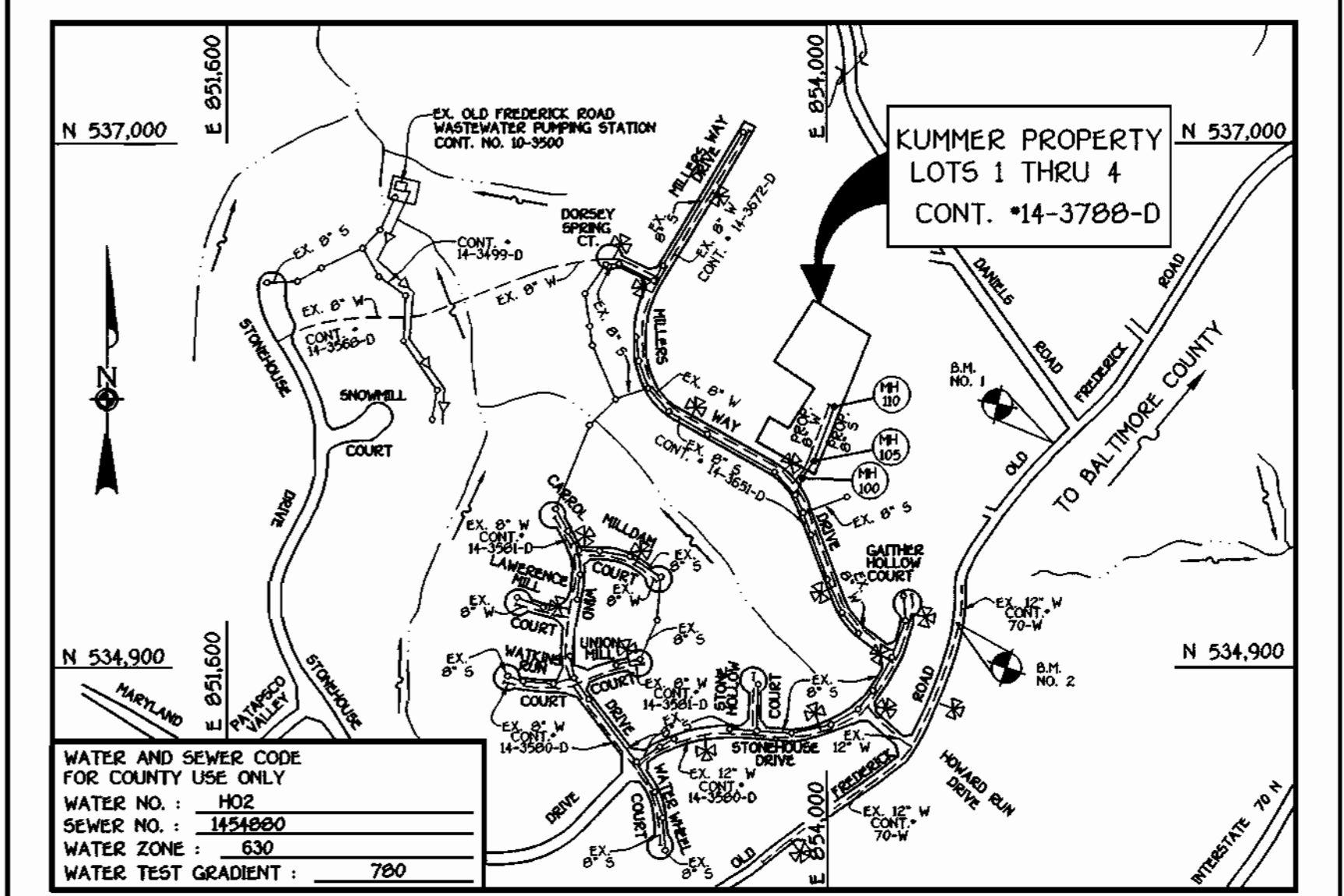

TYPE OF BUILDING :	RESIDENTIAL: SINGLE FAMILY DETACHED
NUMBER OF LOTS :	4 (4 BUILDABLE)
NO. OF WATER HOUSE CONNECTIONS :	4
NO. OF SEWER HOUSE CONNECTIONS :	4
DRAINAGE AREA :	PATAPSCO
TREATMENT PLANT :	PATAPSCO WASTEWATER TREATMENT PLANT, CITY OF BALTIMORE, VIA OLD FREDERICK ROAD PUMPING STATION

VICINITY MAP
SCALE: 1" = 600'

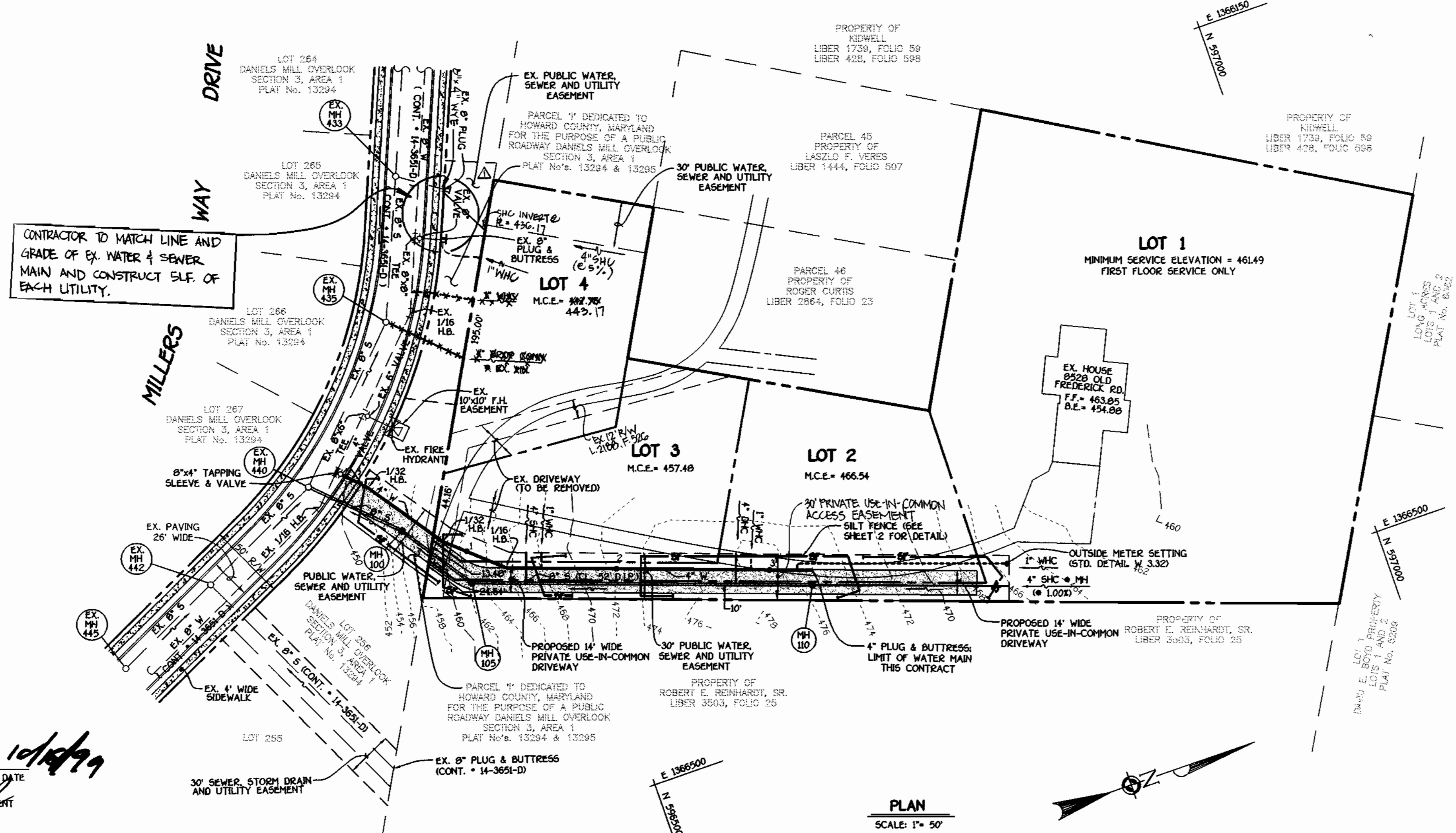

GENERAL NOTES

- APPROXIMATE LOCATION OF EXISTING MAINS ARE SHOWN. THE CONTRACTOR SHALL TAKE ALL NECESSARY PRECAUTIONS TO PROTECT EXISTING MAINS AND SERVICES AND MAINTAIN UNINTERRUPTED SUPPLY. ANY DAMAGE INCURRED SHALL BE REPAIRED IMMEDIATELY TO THE SATISFACTION OF THE ENGINEER AT THE CONTRACTOR'S EXPENSE.
- ALL HORIZONTAL CONTROLS ARE BASED ON MARYLAND STATE COORDINATES.
- ALL VERTICAL CONTROLS ARE BASED ON U.S.C.S. DATUM.
- ALL PIPE ELEVATIONS ARE INVERT ELEVATIONS.
- CLEAR ALL UTILITIES BY A MINIMUM OF 6". CLEAR ALL POLES BY 2'-0" MINIMUM.
- FOR DETAILS NOT SHOWN ON THE DRAWINGS, AND FOR MATERIALS AND CONSTRUCTION METHODS, USE HOWARD COUNTY DESIGN MANUAL, VOLUME IV, STANDARD SPECIFICATIONS AND DETAILS FOR CONSTRUCTION (1991 AMENDMENTS) THE CONTRACTOR SHALL HAVE A COPY OF VOLUME IV ON THE JOB SITE.
- WHERE TEST PITS HAVE BEEN MADE ON EXISTING UTILITIES, THEY ARE NOTED BY THE SYMBOL [] AT THE LOCATION OF THE TEST PIT. A NOTE OR NOTES CONTAINING THE RESULTS OF THE TEST PIT OR PITS IS INCLUDED ON THE DRAWINGS. EXISTING UTILITIES IN THE VICINITY OF THE PROPOSED WORK FOR WHICH TEST PITS HAVE NOT BEEN DUG SHALL BE VERIFIED BY THE CONTRACTOR TO HIS OWN SATISFACTION. ANY DAMAGE TO EXISTING FACILITIES DUE TO THE CONTRACTOR'S NEGLIGENCE SHALL BE REPAIRED AT THE CONTRACTOR'S EXPENSE.
- CONTRACTOR SHALL NOTIFY THE FOLLOWING UTILITIES OR AGENCIES AT LEAST FIVE WORKING DAYS BEFORE STARTING WORK SHOWN ON THESE PLANS:
 STATE HIGHWAY ADMINISTRATION - 531-5533
 BALTIMORE GAS & ELECTRIC CO. - CONTRACTOR SERVICES - 950-4620
 BALTIMORE GAS & ELECTRIC CO. - UNDER GROUND DAMAGE CONTROL - 787-9060
 MISS UTILITY - 1-800-257-7777
 COLONIAL PIPELINE CO. - 795-1390
 BUREAU OF UTILITIES, HOWARD COUNTY DEPARTMENT OF PUBLIC WORKS - 313-4900
- TREES AND SHRUBS ARE TO BE PROTECTED FROM DAMAGE TO MAXIMUM EXTENT. TREES AND SHRUBS LOCATED WITHIN THE CONSTRUCTION STRIP ARE NOT TO BE REMOVED OR DAMAGED BY THE CONTRACTOR.
- CONTRACTOR SHALL REMOVE TREES, STUMPS AND ROOTS ALONG THE LINE OF EXCAVATION. PAYMENT FOR SUCH REMOVAL SHALL BE INCLUDED IN THE UNIT PRICE BID FOR CONSTRUCTION OF THE MAIN.
- ALL SEWER MAINS SHALL BE D.I.P. OR P.V.C. UNLESS OTHERWISE NOTED.
- ALL MANHOLES SHALL BE 4'-0" INSIDE DIAMETER UNLESS OTHERWISE NOTED.
- T.B. DENOTES TEST BORING.
- MANHOLES SHOWN WITH 12" AND 18" WALLS ARE FOR BRICK MANHOLES ONLY.
- MANHOLES DESIGNATED W.T. IN PLAN AND PROFILE SHALL HAVE WATER TIGHT FRAME AND COVERS, STANDARD DETAIL G.5.52.
- WHERE WATER TIGHT MANHOLE FRAME AND COVER IS USED, SET TOP OF FRAME 1'-6" ABOVE FINISHED GRADE UNLESS OTHERWISE NOTED ON THE PLANS OR IN THE SPECIFICATIONS.
- HOUSES WITH THE SYMBOL "C.A.S." INDICATES THAT THE CELLAR CANNOT BE SERVED.
- ALL WATER HOUSE CONNECTIONS SHALL BE FOR INSIDE METER SETTING, UNLESS OTHERWISE NOTED ON THE PLANS OR IN THE SPECIFICATIONS.
- MANHOLES LOCATED WITHIN THE PROPOSED ROADWAY SHALL HAVE STANDARD HEAVY TRAFFIC MANHOLE FRAMES AND COVERS, STANDARD DETAIL G.5.51.
- WATER MAINS AND WATER HOUSE CONNECTION LINES MUST BE PLACED AS TO HAVE ONE (1) FOOT SEPARATION FROM THE SEWER MAIN OR SEWER HOUSE CONNECTION AS THEY PASS ABOUT IT.
- ALL WATER MAINS SHALL BE D.I.P., CLASS 52 UNLESS OTHERWISE NOTED.
- TOPS OF ALL WATER MAINS TO HAVE A MINIMUM OF 3'-1/2" COVER UNLESS OTHERWISE NOTED.
- VALVES ADJACENT TO TREES SHALL BE STRAPPED TO TREES.
- ALL FITTINGS SHALL BE BUTTRESSED OR ANCHORED WITH CONCRETE IN ACCORDANCE WITH THE STANDARD DETAILS UNLESS OTHERWISE PROVIDED FOR ON THE DRAWINGS.
- FIRE HYDRANTS SHALL BE SET TO THE BURY LINE ELEVATION SHOWN ON THE DRAWINGS. ALL FIRE HYDRANTS SHALL BE RESTRAINED AND BUTTRESSED WITH CONCRETE IN ACCORDANCE WITH THE STANDARD DETAILS (M11 AND W2.13). SOIL AROUND THE FIRE HYDRANT SHALL BE COMPACTED IN ACCORDANCE WITH SECTION 1000 AND 1005 OF THE STANDARD SPECIFICATIONS.
- THE CONTRACTOR SHALL NOT OPERATE ANY WATER MAIN VALVES ON THE EXISTING WATER SYSTEM.
- ALL D.I.P. FITTINGS SHALL BE IN ACCORDANCE WITH AWWA SPECIFICATIONS C-153: DUCTILE IRON COMPACT FITTINGS, 3-INCH THROUGH 12-INCH FOR WATER AND OTHER LIQUIDS.
- THE CONTRACTOR SHALL NOTIFY THE BUREAU OF HIGHWAYS, HOWARD COUNTY, ☎ (410) 313-2450 AT LEAST FIVE WORKING DAYS BEFORE ANY OPEN CUT OF ANY COUNTY ROAD OR BORING/JACKING OPERATION IN COUNTY ROADS FOR LAYING WATER/SEWER MAINS OR HOUSE CONNECTIONS. THE APPROVAL OF THESE DRAWINGS WILL CONSTITUTE COMPLIANCE WITH DPM REQUIREMENTS PER SECTION 1814(H) OF THE HOWARD COUNTY CODE.

REVIEWED FOR HOWARD COUNTY SOIL CONSERVATION DISTRICT AND MEETS TECHNICAL REQUIREMENTS.
Clay Simmons 10/15/99
 M.D.A. NATURAL RESOURCES CONSERVATION SERVICE DATE
 THIS DEVELOPMENT IS APPROVED FOR EROSION AND SEDIMENT CONTROL BY HOWARD SOIL CONSERVATION DISTRICT.
 APPROVE:
John R. Roberts 10/15/99
 HOWARD SOIL CONSERVATION DISTRICT DATE

SEDIMENT CONTROL MEASURES FOR THIS CONTRACT WILL BE IMPLEMENTED IN ACCORDANCE WITH SECTION 219 OF THE HOWARD COUNTY DESIGN MANUAL & STANDARDS AND SPECIFICATIONS FOR SOIL EROSION AND SEDIMENT CONTROL IN DEVELOPING AREAS AS SHOWN ON THESE PLANS.
 10-11-99
 SIGNATURE OF DEVELOPER DATE

DEPARTMENT OF PUBLIC WORKS
 HOWARD COUNTY, MARYLAND
 10-15-99
 DATE

DEPARTMENT OF PLANNING AND ZONING
 HOWARD COUNTY, MARYLAND
 10/21/99
 DATE

FISHER, COLLINS & CARTER, INC.
 CIVIL ENGINEERING CONSULTANTS & LAND SURVEYORS
 4775 WOODBURN ROAD, SUITE 200
 ELKLOTT CITY, MARYLAND 21042
 (410) 461-2200

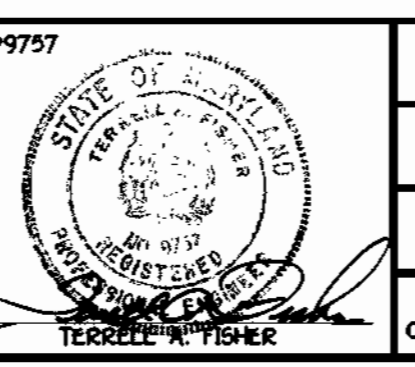

DESIGNED BY :	M.D.T.	
DRAWN BY :	M.D.T.	
CHECKED BY :	M.J.M.	
DATE :	OCTOBER 11, 1999	
BY :	FCC	
NO. :		
REVISION :	REVISE HOUSE CONNECTIONS FOR LOT 4	10-11-99
ADDRESS :	ADDRESS HOWARD COUNTY COMMENTS	

PLAN VIEW WATER AND SEWER MAINS	
600' SCALE MAP NO. 17	BLOCK NO. 12
F.C.C. WORK ORDER NO. 30583	
FILE NAME :	G:\30583\WATSEW\TRALS\30583PLANVIEW

CONTRACT NO. 14-3788-D
KUMMER PROPERTY
 LOTS 1 THRU 4
 WATER AND SEWER MAIN EXTENSIONS
 HOWARD COUNTY, MARYLAND
KUMMER PROPERTY
 LOTS 1 THRU 4
 CONTRACT NO. 14-3788-D
 SECOND ELECTION DISTRICT
 HOWARD COUNTY, MARYLAND
 SCALE AS SHOWN
 SHEET 1 OF 2

SECTION 20 : STANDARDS AND SPECIFICATIONS FOR VEGETATIVE STABILIZATION

Using vegetation as cover for barren soil to protect it from erosion... DEFINITION... PURPOSE... SPECIFICATIONS...

Effects on Water Quality and Quantity... This practice shall be used on denuded areas... EFFECTS ON WATER QUALITY AND QUANTITY...

SECTION 21 : STANDARD AND SPECIFICATIONS FOR TOPSOIL

DEFINITION... PURPOSE... SPECIFICATIONS... APPLICATION... TOPOSOIL SHALL BE UNIFORMLY DISTRIBUTED...

SEQUENCE OF CONSTRUCTION

- 1. OBTAIN THE REQUIRED GRADING PERMIT. 2. NOTIFY PUBLIC UTILITIES 48 HOURS BEFORE BEGINNING ANY WORK...

TEMPORARY SEEDING NOTES

APPLY TO GRADES OR CLEARED AREAS LIKELY TO BE RESTORED... SOIL AMENDMENTS... SEEDING...

PERMANENT SEEDING NOTES

ALL DISTURBED AREAS SHALL BE STABILIZED AS FOLLOWS... SEEDING... MULCHING...

SEDIMENT CONTROL NOTES

A 14-DAY PERIOD OF NOTICE MUST BE GIVEN TO THE HOWARD COUNTY DEPARTMENT OF INSPECTIONS...

SECTION 20 : STANDARDS AND SPECIFICATIONS FOR VEGETATIVE STABILIZATION

Using vegetation as cover for barren soil to protect it from erosion... DEFINITION... PURPOSE... SPECIFICATIONS...

Effects on Water Quality and Quantity... This practice shall be used on denuded areas... EFFECTS ON WATER QUALITY AND QUANTITY...

SECTION 21 : STANDARD AND SPECIFICATIONS FOR TOPSOIL

DEFINITION... PURPOSE... SPECIFICATIONS... APPLICATION... TOPOSOIL SHALL BE UNIFORMLY DISTRIBUTED...

SEQUENCE OF CONSTRUCTION

- 1. OBTAIN THE REQUIRED GRADING PERMIT. 2. NOTIFY PUBLIC UTILITIES 48 HOURS BEFORE BEGINNING ANY WORK...

TEMPORARY SEEDING NOTES

APPLY TO GRADES OR CLEARED AREAS LIKELY TO BE RESTORED... SOIL AMENDMENTS... SEEDING...

PERMANENT SEEDING NOTES

ALL DISTURBED AREAS SHALL BE STABILIZED AS FOLLOWS... SEEDING... MULCHING...

SEDIMENT CONTROL NOTES

A 14-DAY PERIOD OF NOTICE MUST BE GIVEN TO THE HOWARD COUNTY DEPARTMENT OF INSPECTIONS...

SECTION 20 : STANDARDS AND SPECIFICATIONS FOR VEGETATIVE STABILIZATION

Using vegetation as cover for barren soil to protect it from erosion... DEFINITION... PURPOSE... SPECIFICATIONS...

Effects on Water Quality and Quantity... This practice shall be used on denuded areas... EFFECTS ON WATER QUALITY AND QUANTITY...

SECTION 21 : STANDARD AND SPECIFICATIONS FOR TOPSOIL

DEFINITION... PURPOSE... SPECIFICATIONS... APPLICATION... TOPOSOIL SHALL BE UNIFORMLY DISTRIBUTED...

SEQUENCE OF CONSTRUCTION

- 1. OBTAIN THE REQUIRED GRADING PERMIT. 2. NOTIFY PUBLIC UTILITIES 48 HOURS BEFORE BEGINNING ANY WORK...

TEMPORARY SEEDING NOTES

APPLY TO GRADES OR CLEARED AREAS LIKELY TO BE RESTORED... SOIL AMENDMENTS... SEEDING...

PERMANENT SEEDING NOTES

ALL DISTURBED AREAS SHALL BE STABILIZED AS FOLLOWS... SEEDING... MULCHING...

SEDIMENT CONTROL NOTES

A 14-DAY PERIOD OF NOTICE MUST BE GIVEN TO THE HOWARD COUNTY DEPARTMENT OF INSPECTIONS...

DETAIL 22 - SILT FENCE

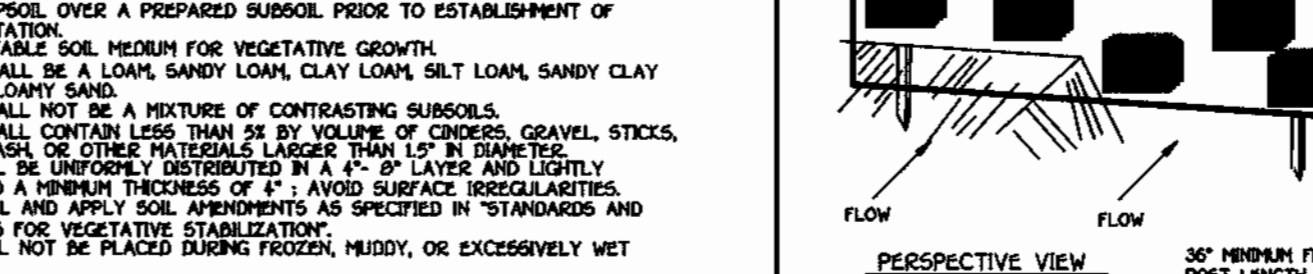

SEQUENCE OF CONSTRUCTION

- 1. OBTAIN THE REQUIRED GRADING PERMIT. 2. NOTIFY PUBLIC UTILITIES 48 HOURS BEFORE BEGINNING ANY WORK...

CONSTRUCTION SPECIFICATIONS

- 1. Fence posts shall be a minimum of 36" long driven 18" minimum into the ground. Wood posts shall be 1 1/2" x 3 1/2" square...

SILT FENCE DESIGN CRITERIA

Table with columns: Slope Steepness, Maximum Slope Length, Minimum Slope Length, Silt Fence Length.

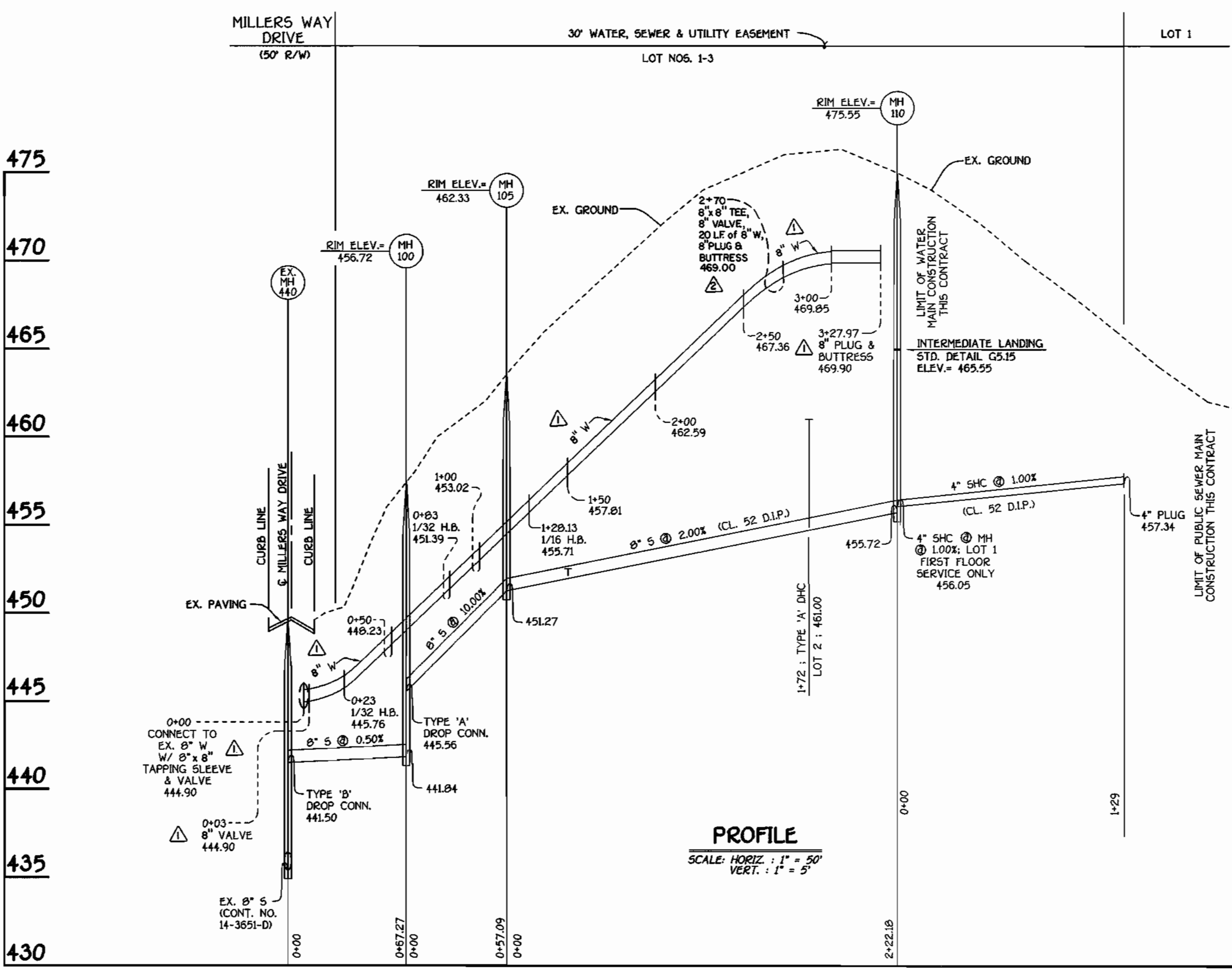

PROFILE : WATER AND SEWER MAINS

QUANTITIES				
ITEM	ESTIMATED	AS-BUILT		
		QUANTITIES	TYPE	SUPPLIER
8" SEWER	124.36 L.F.			
8" SEWER (D.I.P.)	222.10 L.F.			
4" SEWER	225 L.F.			
MANHOLES	3 EACH			
8" WATER	348 L.F.			
1" WATER	197.09 L.F.			
8"-1/16 H.B.	1 EACH			
8"-1/32 H.B.	2 EACH			
8" X 8" TAPPING SLEEVE & VALVE	1 EACH			
8" PLUG & BUTTRISS	2 EACH			
OUTSIDE METER SETTING	1 EACH			
NAME OF UTILITY CONTRACTOR:				
SURVEY & DRAFTING DIVISION AS-BUILT DATE:				
8" X 8" TEE	1 EACH			
8" VALVE	1 EACH			

SHC INVERT • PROPERTY LINE CHART		
STATION	LOT	ELEVATION
EX. MH 435 TO EX. MH 440		
① EX. MH 435 LT.	4	442.82
	MH 105 TO MH 110	
0+35 LT.	3	452.54
1+72 LT.	2 (DHC)	461.40
② MH 110 CT.	1 (100% FIRST FLOOR SERVICE ONLY)	457.34

BENCHMARK INFORMATION
 B.M.-1 - HOWARD COUNTY MONUMENT NO. 176A
 N 18160.5724 (METERS) E 41377.7247 (METERS)
 B.M.-2 - HOWARD COUNTY MONUMENT NO. 176B
 N 180994.8440 (METERS) E 413227.8979 (METERS)

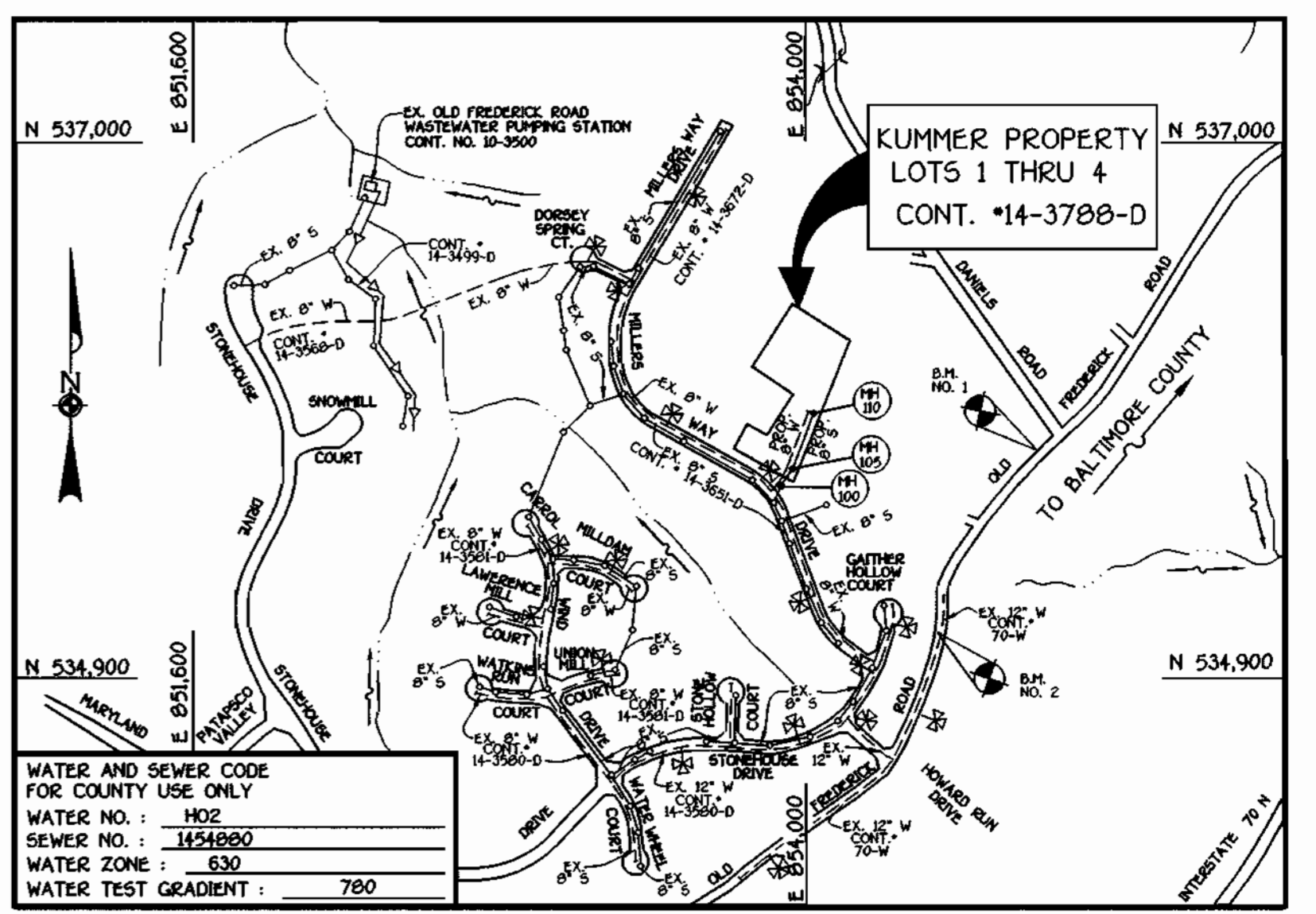

TYPE OF BUILDING :	RESIDENTIAL - SINGLE FAMILY DETACHED
NUMBER OF LOTS :	4 (4 BUILDABLE)
NO. OF WATER HOUSE CONNECTIONS :	4
NO. OF SEWER HOUSE CONNECTIONS :	4
DRAINAGE AREA :	PATAPSCO
TREATMENT PLANT :	PATAPSCO WASTEWATER TREATMENT PLANT, CITY OF BALTIMORE, VIA OLD FREDERICK ROAD PUMPING STATION

VICINITY MAP
 SCALE: 1" = 600'

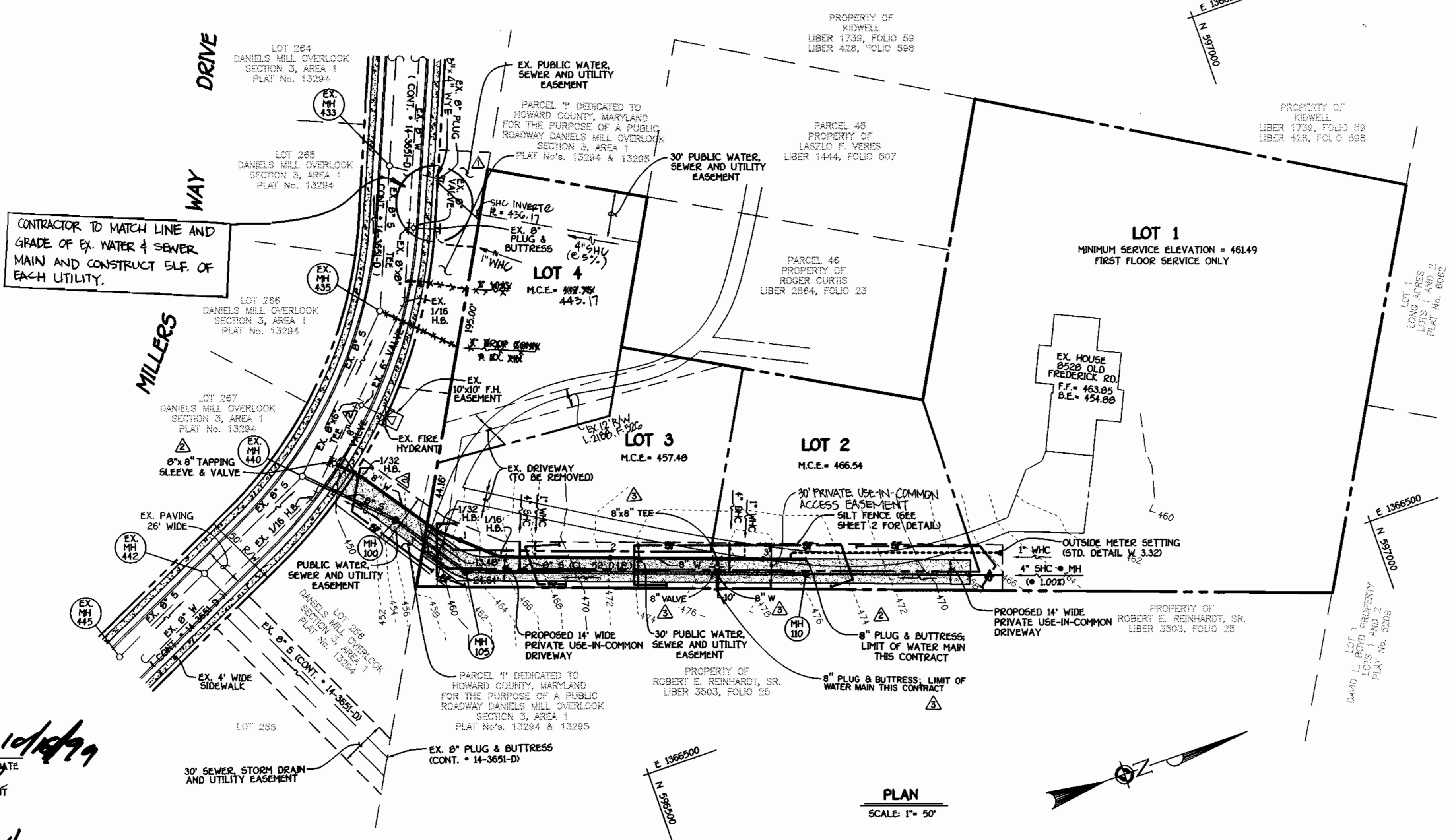

GENERAL NOTES

- APPROXIMATE LOCATION OF EXISTING MAINS ARE SHOWN. THE CONTRACTOR SHALL TAKE ALL NECESSARY PRECAUTIONS TO PROTECT EXISTING MAINS AND SERVICES AND MAINTAIN UNINTERRUPTED SUPPLY. ANY DAMAGE INCURRED SHALL BE REPAIRED IMMEDIATELY TO THE SATISFACTION OF THE ENGINEER AT THE CONTRACTOR'S EXPENSE.
- ALL HORIZONTAL CONTROLS ARE BASED ON MARYLAND STATE COORDINATES.
- ALL VERTICAL CONTROLS ARE BASED ON U.S.C.S. DATUM.
- ALL PIPE ELEVATIONS ARE INVERT ELEVATIONS.
- CLEAR ALL UTILITIES BY A MINIMUM OF 6". CLEAR ALL POLES BY 2'-0" MINIMUM.
- FOR DETAILS NOT SHOWN ON THE DRAWINGS, AND FOR MATERIALS AND CONSTRUCTION METHODS, USE HOWARD COUNTY DESIGN MANUAL, VOLUME IV, STANDARD SPECIFICATIONS AND DETAILS FOR CONSTRUCTION (0931 AMENDMENTS) THE CONTRACTOR SHALL HAVE A COPY OF VOLUME IV ON THE JOB SITE.
- WHERE TEST PITS HAVE BEEN MADE ON EXISTING UTILITIES, THEY ARE NOTED BY THE SYMBOL AT THE LOCATION OF THE TEST PIT. A NOTE OR NOTES CONTAINING THE RESULTS OF THE TEST PIT OR PITS IS INCLUDED ON THE DRAWINGS. EXISTING UTILITIES IN THE VICINITY OF THE PROPOSED WORK FOR WHICH TEST PITS HAVE NOT BEEN DUG SHALL BE VERIFIED BY THE CONTRACTOR TO HIS OWN SATISFACTION. ANY DAMAGE TO EXISTING FACILITIES DUE TO THE CONTRACTOR'S NEGLIGENCE SHALL BE REPAIRED AT THE CONTRACTOR'S EXPENSE.
- CONTRACTOR SHALL NOTIFY THE FOLLOWING UTILITIES OR AGENCIES AT LEAST FIVE WORKING DAYS BEFORE STARTING WORK SHOWN ON THESE PLANS:
 - STATE HIGHWAY ADMINISTRATION - 531-5533
 - BALTIMORE GAS & ELECTRIC CO. - CONTRACTOR SERVICES - 850-4620
 - BALTIMORE GAS & ELECTRIC CO. - UNDER GROUND DAMAGE CONTROL - 767-9068
 - MESS UTILITY - 1-800-257-7777
 - COLONIAL PIPELINE CO. - 795-1390
 - BUREAU OF UTILITIES, HOWARD COUNTY DEPARTMENT OF PUBLIC WORKS - 313-4900
- TREES AND SHRUBS ARE TO BE PROTECTED FROM DAMAGE TO MAXIMUM EXTENT. TREES AND SHRUBS LOCATED WITHIN THE CONSTRUCTION STRIP ARE NOT TO BE REMOVED OR DAMAGED BY THE CONTRACTOR.
- CONTRACTOR SHALL REMOVE TREES, STUMPS AND ROOTS ALONG THE LINE OF EXCAVATION. PAYMENT FOR SUCH REMOVAL SHALL BE INCLUDED IN THE UNIT PRICE BID FOR CONSTRUCTION OF THE MAIN.
- ALL SEWER MAINS SHALL BE D.I.P. OR P.V.C. UNLESS OTHERWISE NOTED.
- ALL MANHOLES SHALL BE 4'-0" INSIDE DIAMETER UNLESS OTHERWISE NOTED.
- T.B. DENOTES TEST BORING.
- MANHOLES SHOWN WITH 12" AND 18" WALLS ARE FOR BRICK MANHOLES ONLY.
- MANHOLES DESIGNATED W.T. IN PLAN AND PROFILE SHALL HAVE WATER-TIGHT FRAME AND COVERS, STANDARD DETAIL G.5.2.
- WHERE WATER-TIGHT MANHOLE FRAME AND COVER IS USED, SET TOP OF FRAME 1'-6" ABOVE FINISHED GRADE UNLESS OTHERWISE NOTED ON THE PLANS OR IN THE SPECIFICATIONS.
- HOUSE(S) WITH THE SYMBOL "C.N.S." INDICATES THAT THE CELLAR CANNOT BE SERVED.
- ALL WATER HOUSE CONNECTIONS SHALL BE FOR INSIDE METER SETTING, UNLESS OTHERWISE NOTED ON THE PLANS OR IN THE SPECIFICATIONS.
- MANHOLES LOCATED WITHIN THE PROPOSED ROADWAY SHALL HAVE STANDARD HEAVY TRAFFIC MANHOLE FRAMES AND COVERS, STANDARD DETAIL G.5.11.
- WATER MAINS AND WATER HOUSE CONNECTION LINES MUST BE PLACED AS TO HAVE ONE (1) FOOT SEPARATION FROM THE SEWER MAIN OR SEWER HOUSE CONNECTION AS THEY PASS ABOVE IT.
- ALL WATER MAINS SHALL BE D.I.P., CLASS 52 UNLESS OTHERWISE NOTED.
- TOPS OF ALL WATER MAINS TO HAVE A MINIMUM OF 3'-1/2" COVER UNLESS OTHERWISE NOTED.
- VALVES ADJACENT TO TREES SHALL BE STRAPPED TO TREES.
- ALL FITTINGS SHALL BE BUTTRISSED OR ANCHORED WITH CONCRETE IN ACCORDANCE WITH THE STANDARD DETAILS UNLESS OTHERWISE PROVIDED FOR ON THE DRAWINGS.
- FIRE HYDRANTS SHALL BE SET TO THE BURY LINE ELEVATION SHOWN ON THE DRAWINGS. ALL FIRE HYDRANTS SHALL BE RESTRAINED AND BUTTRISSED WITH CONCRETE IN ACCORDANCE WITH THE STANDARD DETAILS (W.11 AND W.13). SOIL AROUND THE FIRE HYDRANT SHALL BE COMPACTED IN ACCORDANCE WITH SECTION 1000 AND 1005 OF THE STANDARD SPECIFICATIONS.
- THE CONTRACTOR SHALL NOT OPERATE ANY WATER MAIN VALVES ON THE EXISTING WATER SYSTEM.
- ALL D.I.P. FITTINGS SHALL BE IN ACCORDANCE WITH AWWA SPECIFICATIONS C-153 DUCTILE IRON COMPACT FITTINGS, 3-INCH THROUGH 12-INCH FOR WATER AND OTHER LIQUIDS.
- THE CONTRACTOR SHALL NOTIFY THE BUREAU OF HIGHWAYS, HOWARD COUNTY, @ (410) 313-2450 AT LEAST FIVE WORKING DAYS BEFORE ANY OPEN CUT OF ANY COUNTY ROAD OR BORING/JACKING OPERATION ON COUNTY ROADS FOR LAYING WATER/SEWER MAINS OR HOUSE CONNECTIONS. THE APPROVAL OF THESE DRAWINGS WILL CONSTITUTE COMPLIANCE WITH DPW REQUIREMENTS PER SECTION 10.14(H) OF THE HOWARD COUNTY CODE.

REVIEWED FOR HOWARD COUNTY SOIL CONSERVATION DISTRICT AND MEETS TECHNICAL REQUIREMENTS.
Carol Simmons 10/18/99
 M.D.A. NATURAL RESOURCES CONSERVATION SERVICES DATE
 THIS DEVELOPMENT IS APPROVED FOR EROSION AND SEDIMENT CONTROL BY HOWARD SOIL CONSERVATION DISTRICT.
 APPROVE:
John R. Roberts 10/18/99
 HOWARD SOIL CONSERVATION DISTRICT DATE

SEDIMENT CONTROL MEASURES FOR THIS CONTRACT WILL BE IMPLEMENTED IN ACCORDANCE WITH SECTION 219 OF THE HOWARD COUNTY DESIGN MANUAL & STANDARDS AND SPECIFICATIONS FOR SOIL EROSION AND SEDIMENT CONTROL IN DEVELOPING AREAS AS SHOWN ON THESE PLANS.

M. McCune for *MIC & MIBS* KUMAGE
 SIGNATURE OF DEVELOPER DATE 10-11-99

DEPARTMENT OF PUBLIC WORKS
 HOWARD COUNTY, MARYLAND
Robert Berman 10-15-99
 CHIEF, BUREAU OF UTILITIES DATE

DEPARTMENT OF PLANNING AND ZONING
 HOWARD COUNTY, MARYLAND
John R. Roberts 10/21/99
 CHIEF, DEVELOPMENT ENGINEERING DIVISION DATE

FISHER, COLLINS & CARTER, INC.
 CIVIL ENGINEERING CONSULTANTS & LAND SURVEYORS
 CENTENNIAL SQUARE OFFICE PARK - 10772 BALTIMORE NATIONAL PIKE
 ELLSWORTH CITY, MARYLAND 21042
 (410) 461-2200
TERRILL W. FISHER
 TERRILL W. FISHER

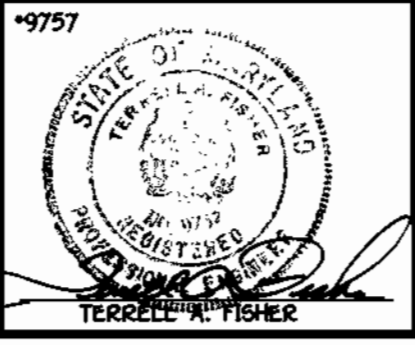

DESIGNED BY :	M.O.T.		
DRAWN BY :	M.O.T.	FCC	ADD WM APPURTENANCES TO ACCOMMODATE FUTURE 8" W 6/7/00
CHECKED BY :	M.J.M.	FCC	INCREASE SIZE OF PROPOSED WM FROM 4" INCH TO 8" INCH 6/7/00
DATE :	OCTOBER 11, 1999	FCC	REVISE HOUSE CONNECTIONS FOR LOT 4 4/1/00
BY :	NO.		ADDRESS HOWARD COUNTY COMMENTS 10-11-99
			REVISION

PLAN VIEW WATER AND SEWER MAINS	
600' SCALE MAP NO. 17	BLOCK NO. 12
F.C.C. WORK ORDER NO. 30583	
FILE NAME :	G:30583\WATSEW\TINALS\02583PLANVIEW

KUMMER PROPERTY
 LOTS 1 THRU 4
 CONTRACT NO. 14-3780-D
 SECOND ELECTION DISTRICT
 HOWARD COUNTY, MARYLAND

SCALE AS SHOWN
 SHEET 1 OF 2

SUBDIVISION PLAN REFERENCE NUMBERS:
 F-99-165

CONTRACT NO. 14-3780-D
KUMMER PROPERTY
 LOTS 1 THRU 4
 WATER AND SEWER MAIN EXTENSIONS
 HOWARD COUNTY, MARYLAND

QUANTITIES				
ITEM	ESTIMATED	AS-BUILT		
		QUANTITIES	TYPE	SUPPLIER
8" SEWER	124.36 L.F.	130 L.F.	SDR 35	J.M. MANUFACT.
8" SEWER (D.I.P.)	222.18 L.F.	222 L.F.	CLEAR 52	U.S. PIPE FOUNDRY
4" SEWER	225 L.F.	223 L.F.	SDR 35	J.M. MANUFACT.
MANHOLES	3 EACH	3	FRE CAST	ATLANTIC CONCRETE
8" WATER	348 L.F.	350 L.F.	CLASS 52	U.S. PIPE FOUNDRY
1" WATER	197.09 L.F.	210 L.F.	SOFT K COPPER	READING TUBE
8" 1/16 H.B.	1 EACH	1	CLASS 52	U.S. PIPE FOUNDRY
8" 1/32 H.B.	2 EACH	2	CLASS 52	U.S. PIPE FOUNDRY
8" X 8" TAPPING SLEEVE & VALVE	1 EACH	1	RESILIENT SEAT	MUELLER CO.
8" PLUG & BUTTRESS	2 EACH	2	CLASS 52	U.S. PIPE FOUNDRY
OUTSIDE METER SETTING	1 EACH	1	CONCRETE VBOX	DAVIS CONCRETE
NAME OF UTILITY CONTRACTOR: CONSOLIDATED CONSTRUCTION SERVICE.				
SURVEY & DRAFTING DIVISION AS-BUILT DATE:				
8" X 8" TEE	1 EACH	1	CLASS 52	U.S. PIPE FOUNDRY
8" VALVE	1 EACH	1	8" RESILIENT	MUELLER CO.

SHC INVERT • PROPERTY LINE CHART		
STATION	LOT	ELEVATION
EX. MH 435 TO EX. MH 440		
① EX. MH 435 LT.	4	442.82
0+35 LT.	3	452.54
1+72 LT.	2 (DHC)	461.40
② MH 110 CT.	1 (①100% FIRST FLOOR SERVICE ONLY)	457.34

WATER AND SEWER FIELD PULLS				
FROM	TO	ITEM	DIST. FT.	
MH #105	LOT 3	S.H.C.	40'	
"	"	W.H.C.	50'	
MH #110	LOT 3	S.H.C.	188'	
"	"	W.H.C.	176'	
MH #105	LOT 2	S.H.C.	125'	
"	"	W.H.C.	125'	
MH #110	"	S.H.C.	49'	
"	"	W.H.C.	54'	
MH #105	FOR REINHARDT	8" W.V.	164'	
MH #110	FOR REINHARDT	8" W.V.	64'	

BENCHMARK INFORMATION
 B.M.#1 - HOWARD COUNTY MONUMENT NO. 17EA
 N 181160.5724 (METERS) E 413772.7247 (METERS)
 B.M.#2 - HOWARD COUNTY MONUMENT NO. 17EB
 N 180994.8448 (METERS) E 413227.8979 (METERS)

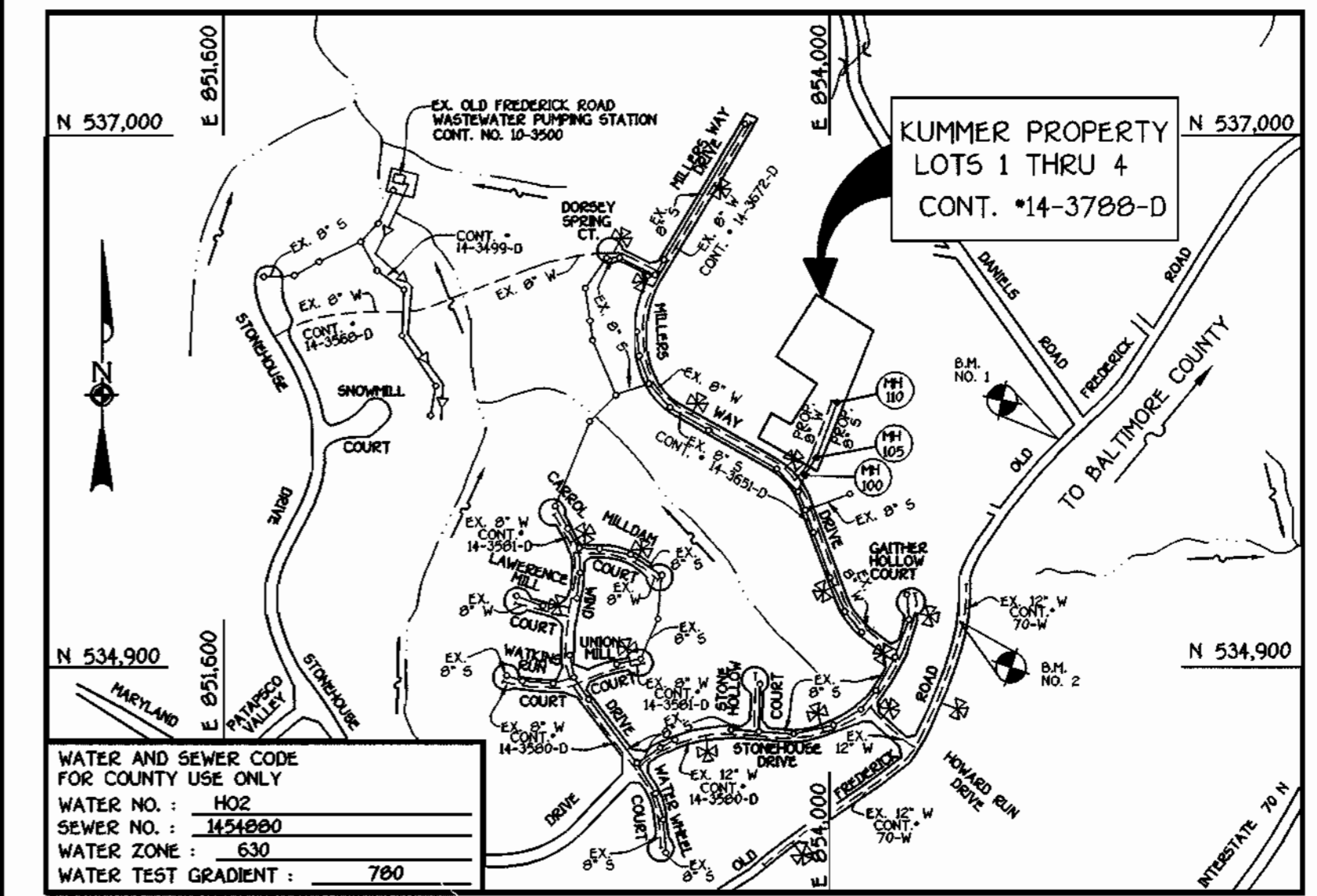

TYPE OF BUILDING : RESIDENTIAL - SINGLE FAMILY DETACHED
 NUMBER OF LOTS : 4 (4 BUILDABLE)
 NO. OF WATER HOUSE CONNECTIONS : 4
 NO. OF SEWER HOUSE CONNECTIONS : 4
 DRAINAGE AREA : PATAPSCO
 TREATMENT PLANT : PATAPSCO WASTEWATER TREATMENT PLANT,
 CITY OF BALTIMORE, VIA OLD FREDERICK ROAD PUMPING STATION

VICINITY MAP
 SCALE: 1" = 600'

GENERAL NOTES

- APPROXIMATE LOCATION OF EXISTING MAINS ARE SHOWN. THE CONTRACTOR SHALL TAKE ALL NECESSARY PRECAUTIONS TO PROTECT EXISTING MAINS AND SERVICES AND MAINTAIN UNINTERRUPTED SUPPLY. ANY DAMAGE INCURRED SHALL BE REPAIRED IMMEDIATELY TO THE SATISFACTION OF THE ENGINEER AT THE CONTRACTOR'S EXPENSE.
- ALL HORIZONTAL CONTROLS ARE BASED ON MARYLAND STATE COORDINATES.
- ALL VERTICAL CONTROLS ARE BASED ON U.S.G.S. DATUM.
- ALL PIPE ELEVATIONS ARE INVERT ELEVATIONS.
- CLEAR ALL UTILITIES BY A MINIMUM OF 6". CLEAR ALL POLES BY 2'-0" MINIMUM.
- FOR DETAILS NOT SHOWN ON THE DRAWINGS, AND FOR MATERIALS AND CONSTRUCTION METHODS, USE HOWARD COUNTY DESIGN MANUAL, VOLUME IV, STANDARD SPECIFICATIONS AND DETAILS FOR CONSTRUCTION (1991 AMENDMENTS) THE CONTRACTOR SHALL HAVE A COPY OF VOLUME IV ON THE JOB SITE.
- WHERE TEST PITS HAVE BEEN MADE ON EXISTING UTILITIES, THEY ARE NOTED BY THE SYMBOL (S) AT THE LOCATION OF THE TEST PIT. A NOTE OR NOTES CONTAINING THE RESULTS OF THE TEST PIT OR PITS IS INCLUDED ON THE DRAWINGS. EXISTING UTILITIES IN THE VICINITY OF THE PROPOSED WORK FOR WHICH TEST PITS HAVE NOT BEEN DUG SHALL BE VERIFIED BY THE CONTRACTOR TO HIS OWN SATISFACTION. ANY DAMAGE TO EXISTING FACILITIES DUE TO THE CONTRACTOR'S NEGLIGENCE SHALL BE REPAIRED AT THE CONTRACTOR'S EXPENSE.
- CONTRACTOR SHALL NOTIFY THE FOLLOWING UTILITIES OR AGENCIES AT LEAST FIVE WORKING DAYS BEFORE STARTING WORK SHOWN ON THESE PLANS:
 STATE HIGHWAY ADMINISTRATION - 531-5533
 BALTIMORE GAS & ELECTRIC CO. - CONTRACTOR SERVICES - 850-4620
 BALTIMORE GAS & ELECTRIC CO. - UNDER GROUND DAMAGE CONTROL - 787-9058
 M&S UTILITY - 1-800-257-7777
 COLONIAL PIPELINE CO. - 795-1390
 BUREAU OF UTILITIES, HOWARD COUNTY DEPARTMENT OF PUBLIC WORKS - 313-4900
- TREES AND SHRUBS ARE TO BE PROTECTED FROM DAMAGE TO MAXIMUM EXTENT. TREES AND SHRUBS LOCATED WITHIN THE CONSTRUCTION STRIP ARE NOT TO BE REMOVED OR DAMAGED BY THE CONTRACTOR.
- CONTRACTOR SHALL REMOVE TREES, STUMPS AND ROOTS ALONG THE LINE OF EXCAVATION. PAYMENT FOR SUCH REMOVAL SHALL BE INCLUDED IN THE UNIT PRICE BID FOR CONSTRUCTION OF THE MAIN.
- ALL SEWER MAINS SHALL BE D.I.P. OR P.V.C. UNLESS OTHERWISE NOTED.
- ALL MANHOLES SHALL BE 4'-0" INSIDE DIAMETER UNLESS OTHERWISE NOTED.
- T.B. DENOTES TEST BORING.
- MANHOLES SHOWN WITH 12" AND 18" WALLS ARE FOR BRICK MANHOLES ONLY.
- MANHOLES DESIGNATED W.T. IN PLAN AND PROFILE SHALL HAVE WATERTIGHT FRAME AND COVERS, STANDARD DETAIL G. 5.52.
- WHERE WATERTIGHT MANHOLE FRAME AND COVER IS USED, SET TOP OF FRAME 1'-6" ABOVE FINISHED GRADE UNLESS OTHERWISE NOTED ON THE PLANS OR IN THE SPECIFICATIONS.
- HOUSE(S) WITH THE SYMBOL "C.N.S." INDICATES THAT THE CELLAR CANNOT BE SERVED.
- ALL WATER HOUSE CONNECTIONS SHALL BE FOR INSIDE METER SETTING, UNLESS OTHERWISE NOTED ON THE PLANS OR IN THE SPECIFICATIONS.
- MANHOLES LOCATED WITHIN THE PROPOSED ROADWAY SHALL HAVE STANDARD HEAVY TRAFFIC MANHOLE FRAMES AND COVERS, STANDARD DETAIL G.51.
- WATER MAINS AND WATER HOUSE CONNECTION LINES MUST BE PLACED AS TO HAVE ONE (1) FOOT SEPARATION FROM THE SEWER MAIN OR SEWER HOUSE CONNECTION AS THEY PASS ABOUT IT.
- ALL WATER MAINS SHALL BE D.I.P., CLASS 52 UNLESS OTHERWISE NOTED.
- TOPS OF ALL WATER MAINS TO HAVE A MINIMUM OF 3'-1/2" COVER UNLESS OTHERWISE NOTED.
- VALVES ADJACENT TO TREES SHALL BE STRAPPED TO TREES.
- ALL FITTINGS SHALL BE BUTTRESSED OR ANCHORED WITH CONCRETE IN ACCORDANCE WITH THE STANDARD DETAILS UNLESS OTHERWISE PROVIDED FOR ON THE DRAWINGS.
- FIRE HYDRANTS SHALL BE SET TO THE BUSHY LINE ELEVATION SHOWN ON THE DRAWINGS. ALL FIRE HYDRANTS SHALL BE RESTRAINED AND BUTTRESSED WITH CONCRETE IN ACCORDANCE WITH THE STANDARD DETAILS (W211 AND W213). SOIL AROUND THE FIRE HYDRANT SHALL BE COMPACTED IN ACCORDANCE WITH SECTION 1000 AND 1005 OF THE STANDARD SPECIFICATIONS.
- THE CONTRACTOR SHALL NOT OPERATE ANY WATER MAIN VALVES ON THE EXISTING WATER SYSTEM.
- ALL D.I.P. FITTINGS SHALL BE IN ACCORDANCE WITH AWWA SPECIFICATIONS C-153; DUCTILE IRON COMPACT FITTINGS, 3-INCH THROUGH 12-INCH FOR WATER AND OTHER LIQUIDS.
- THE CONTRACTOR SHALL NOTIFY THE BUREAU OF HIGHWAYS, HOWARD COUNTY, (410) 313-2150 AT LEAST FIVE WORKING DAYS BEFORE ANY OPEN CUT OF ANY COUNTY ROAD OR BORING/JACKING OPERATION IN COUNTY ROADS FOR LAYING WATER/SEWER MAINS OR HOUSE CONNECTIONS. THE APPROVAL OF THESE DRAWINGS WILL CONSTITUTE COMPLIANCE WITH DPW REQUIREMENTS PER SECTION 10.114(A) OF THE HOWARD COUNTY CODE.

SUBDIVISION PLAN REFERENCE NUMBERS:
 F-99-165

CONTRACT NO. 14-3788-D
KUMMER PROPERTY
 LOTS 1 THRU 4
 WATER AND SEWER MAIN EXTENSIONS
 HOWARD COUNTY, MARYLAND

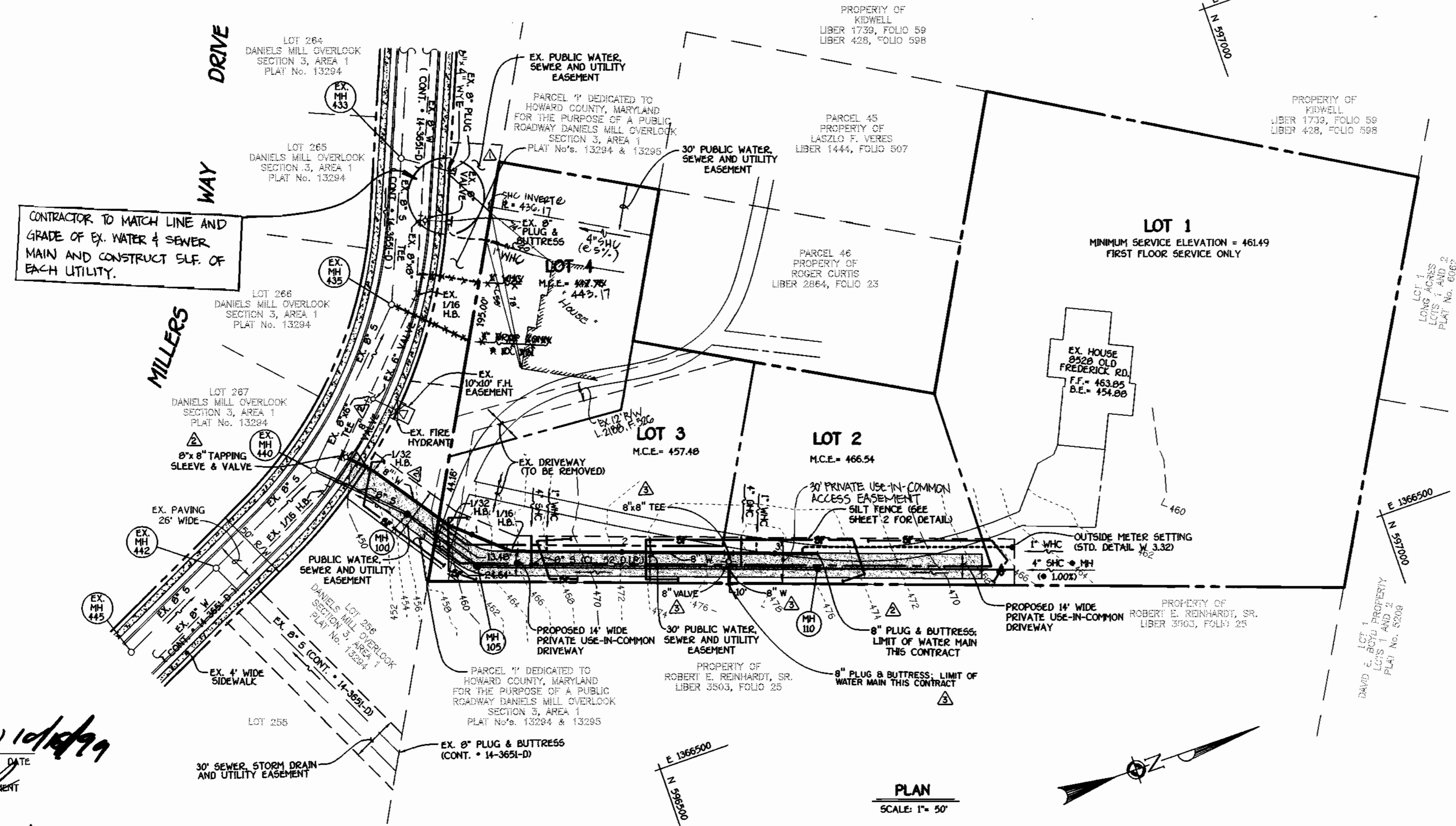

PLAN
 SCALE: 1" = 50'

NOTE: SEE SHEET 2 FOR SILT FENCE, SEDIMENT AND EROSION CONTROL NOTES AND DETAILS.

REVIEWED FOR HOWARD COUNTY SOIL CONSERVATION DISTRICT AND MEETS TECHNICAL REQUIREMENTS.
Carol Simmons 10/14/99
 S.D.A. NATURAL RESOURCES CONSERVATION SERVICES DATE
 THIS DEVELOPMENT IS APPROVED FOR EROSION AND SEDIMENT CONTROL BY HOWARD SOIL CONSERVATION DISTRICT.
 APPROVE:
John R. Roberts 10/14/99
 HOWARD SOIL CONSERVATION DISTRICT DATE

SEDIMENT CONTROL MEASURES FOR THIS CONTRACT WILL BE IMPLEMENTED IN ACCORDANCE WITH SECTION 219 OF THE HOWARD COUNTY DESIGN MANUAL & STANDARDS AND SPECIFICATIONS FOR SOIL EROSION AND SEDIMENT CONTROL IN DEVELOPING AREAS AS SHOWN ON THESE PLANS.

M.H.C. 10/11/99
 SIGNATURE OF DEVELOPER DATE

DEPARTMENT OF PUBLIC WORKS HOWARD COUNTY, MARYLAND <i>John R. Roberts</i> 10-15-99 CHIEF, BUREAU OF UTILITIES DATE	DEPARTMENT OF PLANNING AND ZONING HOWARD COUNTY, MARYLAND <i>Carol Simmons</i> 10/21/99 CHIEF, DEVELOPMENT ENGINEERING DIVISION DATE
--	--

9757
FISHER, COLLINS & CARTER, INC.
 CIVIL ENGINEERING CONSULTANTS & LAND SURVEYORS
 CENTONAL SQUARE OFFICE PARK - 10272 BALTIMORE NATIONAL PIKE
 ELLICOTT CITY, MARYLAND 21114
 410.861.2099

 TERRELL A. FISHER

DESIGNED BY:	DATE:	BY:	NO.	REVISION
KCI	11/21/00			AS-BUILT CONDITIONS ADDED TO PLAN
FCC	6/7/00			ADD WM APPURTENANCES TO ACCOMMODATE FUTURE 8" W
FCC	6/7/00			INCREASE SIZE OF PROPOSED WM FROM 4" INCH TO 8" INCH
FCC	4/1/00			REVISE HOUSE CONNECTIONS PER LOT 4
FCC	10-11-99			ADDRESS HOWARD COUNTY COMMENTS
	OCTOBER 11, 1999			

PLAN VIEW
WATER AND SEWER MAINS
 600' SCALE MAP NO. 17 BLOC NO. 12
 F.C.C. WORK ORDER NO. 30283
 FILE NAME: G:\30283\WATSEW\T\PLANS\30283PLANVIEW

KUMMER PROPERTY
 LOTS 1 THRU 4
 CONTRACT NO. 14-3788-D
 SECOND ELECTION DISTRICT
 HOWARD COUNTY, MARYLAND
 SCALE AS SHOWN
 SHEET 1 OF 2