

PLAN
SCALE: 1"=50'

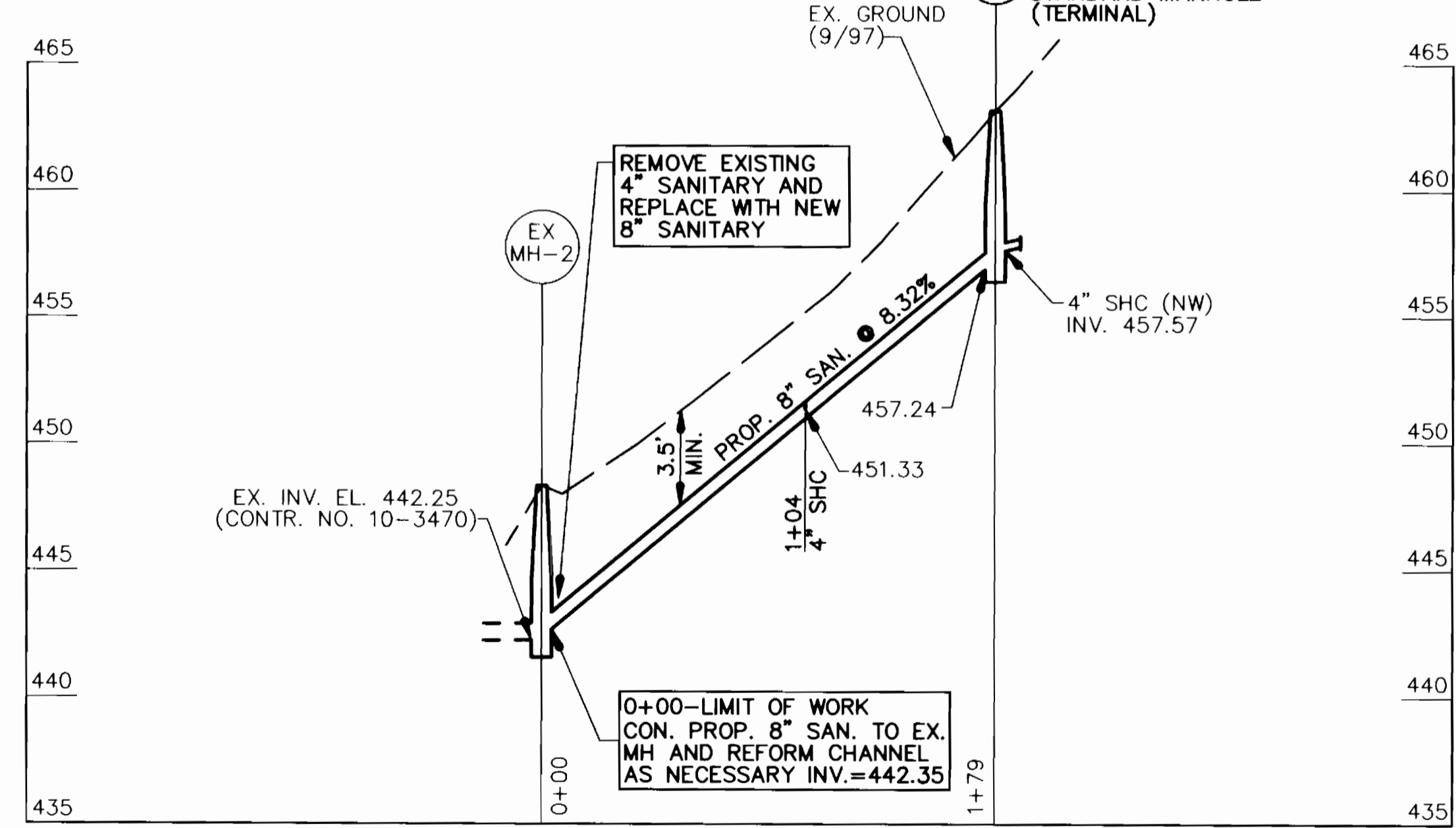

PROFILE
SCALE: HORIZ.: 1"=50'
VERT.: 1"=5'

QUANTITIES				
ITEM	QUANTITIES		TYPE MATERIAL	SUPPLIER
	ESTIM.	AS BUILT		
8" SEWER	179 L.F.	179 L.F.		A. ATLANTIC STATES
STD. MANHOLE	1 EACH	1 EACH		ATLANTIC
4" S.H.C.	20 L.F.	20 L.F.		ATLANTIC STATES

COORDINATE STAKEOUT TABLE		
FROM DCI 100 TO DCI 101		
STRUCTURE	STATION	OFFSET
EX. MH-2	0+39.89	8.16' LEFT
SHC 1+04 BTWN EX. MH-2 & MH-2A	1+39.80	20.70' RIGHT
C.D. HOUSE #5121	1+42.58	11.10' RIGHT
MH-2A	2+12.06	41.59' RIGHT
C.D. HOUSE #5115 FROM TERMINAL MH-2A	2+23.05	44.76' RIGHT

GENERAL NOTES

- APPROXIMATE LOCATION OF EXISTING MAINS ARE SHOWN. THE CONTRACTOR SHALL TAKE ALL NECESSARY PRECAUTIONS TO PROTECT EXISTING MAINS AND SERVICES AND MAINTAIN UNINTERRUPTED SERVICE. ANY DAMAGE INCURRED SHALL BE REPAIRED IMMEDIATELY TO THE SATISFACTION OF THE ENGINEER AT THE CONTRACTOR'S EXPENSE.
- ALL HORIZONTAL CONTROLS ARE BASED ON MARYLAND STATE COORDINATES.
- ALL VERTICAL CONTROLS ARE BASED ON U.S.G.S. DATA.
- ALL PIPE ELEVATIONS SHOWN ARE INVERT ELEVATIONS UNLESS OTHERWISE NOTED ON THE PLANS.
- CLEAR ALL UTILITIES BY A MINIMUM OF 6". CLEAR ALL POLES BY 2'-0" MINIMUM OR TUNNEL AS REQUIRED. THE OWNER HAS CONTACTED THE UTILITY COMPANIES AND HAS MADE ARRANGEMENTS FOR BRACING OF POLES AS SHOWN ON THE DRAWINGS. IN THE EVENT THE CONTRACTOR'S WORK REQUIRES THE BRACING OF ADDITIONAL POLES, ANY COST INCURRED BY THE OWNER FOR THE BRACING OF ADDITIONAL POLES OR DAMAGES SHALL BE DEDUCTED FROM MONEY OWED THE CONTRACTOR. THE CONTRACTOR SHALL COORDINATE WITH THE UTILITY COMPANIES TO SCHEDULE THE BRACING OF THE POLES.
- FOR DETAILS NOT SHOWN ON THE DRAWINGS AND FOR MATERIALS AND CONSTRUCTION METHODS, USE THE HOWARD COUNTY DESIGN MANUAL, VOLUME IV, STANDARD SPECIFICATIONS AND DETAILS FOR CONSTRUCTION (LATEST EDITION). THE CONTRACTOR SHALL HAVE A COPY OF VOLUME IV ON THE JOB.
- WHERE TEST PITS HAVE BEEN MADE ON EXISTING UTILITIES, THEY ARE NOTED BY THE SYMBOL AT THE LOCATION OF THE TEST PIT. A NOTE OR NOTES CONTAINING THE RESULTS OF THE TEST PIT OR PITS IS INCLUDED ON THE DRAWINGS. EXISTING UTILITIES IN THE VICINITY OF THE PROPOSED WORK FOR WHICH TEST PITS HAVE NOT BEEN DUG SHALL BE LOCATED BY THE CONTRACTOR TWO WEEKS IN ADVANCE OF CONSTRUCTION OPERATIONS AT HIS OWN EXPENSE.
- CONTRACTOR SHALL NOTIFY THE FOLLOWING UTILITY COMPANIES OR AGENCIES AT LEAST FIVE WORKING DAYS BEFORE STARTING WORK SHOWN ON THESE PLANS:
AT&T.....865-3803
BGE (CONTRACTOR SERVICES).....850-4620
BGE - UNDERGROUND DAMAGE CONTROL.....787-9068
BUREAU OF UTILITIES (DPW).....313-4900
CHESAPEAKE & POTOMAC TELEPHONE CO.....597-8585
COLONIAL PIPELINE CO.....795-1390
MISS UTILITY.....1-800-257-7777
STATE HIGHWAY ADMINISTRATION.....531-5533
- TREES AND SHRUBS ARE TO BE PROTECTED FROM DAMAGE TO THE MAXIMUM EXTENT. TREES AND SHRUBS LOCATED WITHIN THE CONSTRUCTION STRIP ARE NOT TO BE REMOVED OR DAMAGED BY THE CONTRACTOR.
- CONTRACTOR SHALL REMOVE TREES, STUMPS AND ROOTS ALONG THE LINE OF EXCAVATION. PAYMENT FOR SUCH REMOVAL SHALL BE INCLUDED IN THE UNIT PRICE BID FOR CONSTRUCTION OF THE MAIN.
- THE CONTRACTOR SHALL NOTIFY THE BUREAU OF HIGHWAYS, HOWARD COUNTY, AT (410)313-2450 AT LEAST FIVE WORKING DAYS BEFORE ANY OPEN CUT OF ANY COUNTY ROAD OR BORING/JACKING OPERATION IN COUNTY ROADS FOR LAYING SEWER MAINS OR HOUSE CONNECTIONS. THE APPROVAL OF THESE DRAWINGS WILL CONSTITUTE COMPLIANCE WITH DPW REQUIREMENTS PER SECTION 18.114 (c) OF THE HOWARD COUNTY CODE.
- ALL SEWER MAINS SHALL BE D.I.P. OR P.V.C. UNLESS OTHERWISE NOTED.
- ALL MANHOLES SHALL BE 4'-0" INSIDE DIAMETER UNLESS OTHERWISE NOTED.

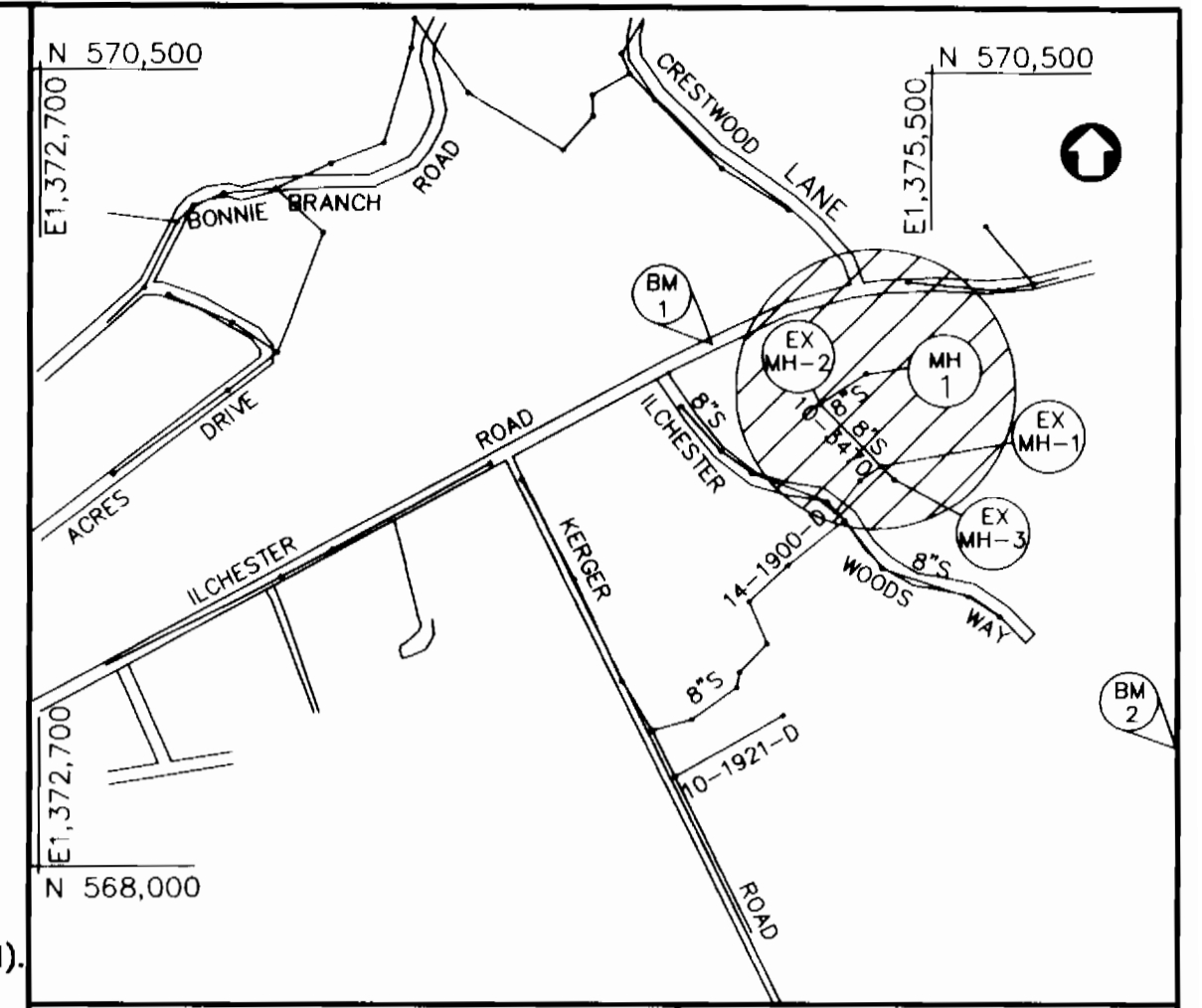

TYPE OF BUILDING:	RESIDENTIAL	SEWER CODE FOR COUNTY USE ONLY
NO. OF PARCELS:	2	SEWER NO. 1251800
NO. OF S.H.C.:	2	
DRAINAGE AREA:	PATAPSCO	

VICINITY MAP
SCALE: 1"=600'

TRAVERSE SURVEY CONTROL:

- HOWARD COUNTY STATION 31EA (BM#1)
3/4" REBAR + STAMPED ALUMINUM CAP SOUTHEAST-CORNER OF ILCHESTER ROAD & A SUSQUEHANNA TRANSMISSION RIGHT OF WAY
NORTH(83): 569,641.1622(Ft.)
SOUTH(83): 1,374,816.052(Ft.)
ELEV.: 468.948
- HOWARD COUNTY STATION 31EB (BM#2)
3/4" REBAR + STAMPED ALUMINUM CAP ON WEST SIDE OF TALBOT LANDING, 0.3 MILE FROM ILCHESTER RD.
NORTH(83): 568,731.0072(Ft.)
SOUTH(83): 1,376,273.596(Ft.)
ELEV.: 452.656

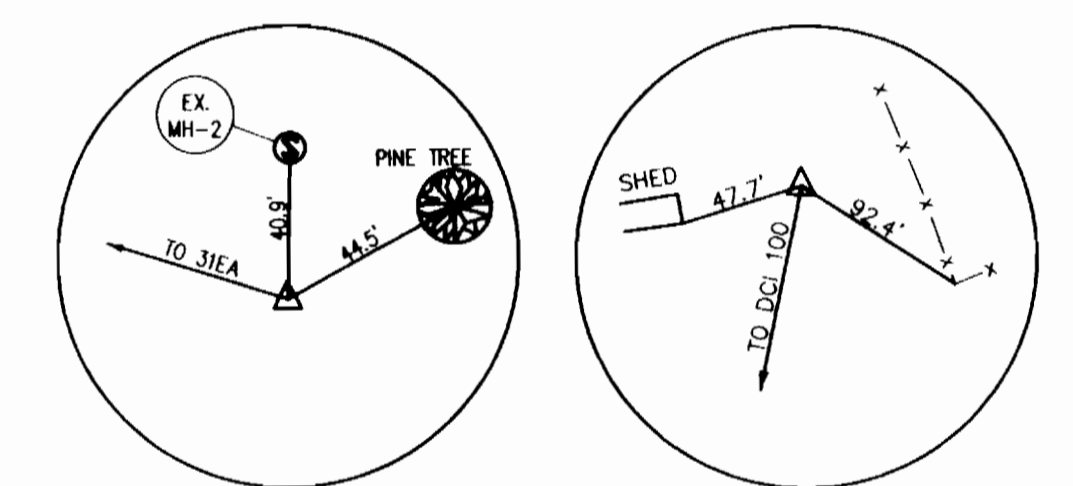

DCI 100 N 569,468.7128 E 1,375,161.3680 EL. = 443.58	DCI 101 N 569,643.9309 E 1,375,267.9712 EL. = 462.56
--	--

TRAVERSE DESCRIPTION				
POINT NO.	NORTH	EAST	BEARING	DISTANCE
DCI 100	569,468.7128	1,375,161.3680		
			N 31°18'59" E	205.0990
DCI 101	569,643.9309	1,375,267.9712		

- NOTES:**
- REMOVE AND RELOCATE EXISTING SHRUB EAST OF EXISTING MANHOLE MH-2 AS DIRECTED BY THE ENGINEER.
 - REMOVE EXISTING 10 L.F. 4" SHC TO EXISTING MANHOLE MH-2.
 - REFORM EXISTING CHANNEL IN MANHOLE MH-2 AND CONNECT NEW 8" SANITARY.
 - FOR SEDIMENT CONTROL NOTES AND DETAILS, SEE SHEET 2 OF 2.
 - PROVIDE A STABILIZED CONSTRUCTION ENTRANCE AT A LOCATION AS DIRECTED BY THE ENGINEER.
 - TOPSOIL SHALL BE IN ACCORDANCE WITH ARTICLE 7 OF THE HOWARD COUNTY STANDARD SPECIFICATIONS.

<p>DEVELOPER'S CERTIFICATION</p> <p>"I/WE CERTIFY THAT ALL DEVELOPMENT AND CONSTRUCTION WILL BE DONE ACCORDING TO THIS PLAN, AND THAT ANY RESPONSIBLE PERSONNEL INVOLVED IN THE CONSTRUCTION PROJECT WILL HAVE A CERTIFICATE OF ATTENDANCE AT A DEPARTMENT OF THE ENVIRONMENT APPROVED TRAINING PROGRAM FOR THE CONTROL OF SEDIMENT AND EROSION BEFORE BEGINNING THE PROJECT. I ALSO AUTHORIZE PERIODIC ON-SITE INSPECTION BY THE HOWARD COUNTY SOIL CONSERVATION DISTRICT."</p> <p><i>Ronald G. Lapsar</i> SIGNATURE OF DEVELOPER PRINT NAME BELOW SIGNATURE</p> <p>10/30/97 DATE</p>	<p>ENGINEER'S CERTIFICATION</p> <p>I CERTIFY THAT THIS PLAN FOR EROSION AND SEDIMENT CONTROL REPRESENTS A PRACTICAL AND WORKABLE PLAN BASED ON MY PERSONAL KNOWLEDGE OF THE SITE CONDITIONS AND THAT IT WAS PREPARED IN ACCORDANCE WITH THE HOWARD SOIL CONSERVATION DISTRICT.</p> <p>DATE</p> <p>WALLACE, MONTGOMERY & ASSOCIATES 110 WEST ROAD TOWSON, MARYLAND 21204 (410) 494-9093</p>	<p>REVIEWED FOR HOWARD S.C.D. AND MEETS TECHNICAL REQUIREMENTS.</p> <p><i>[Signature]</i> U.S.D.A.-NATURAL RESOURCES CONSERVATION SERVICE DATE</p> <p>THIS DEVELOPMENT PLAN IS APPROVED FOR THE SOIL EROSION AND SEDIMENT CONTROL BY THE HOWARD SOIL CONSERVATION DISTRICT.</p> <p><i>[Signature]</i> APPROVED HOWARD SOIL CONSERVATION DISTRICT DATE</p>
--	--	---

<p>DEPARTMENT OF PUBLIC WORKS HOWARD COUNTY, MARYLAND</p> <p><i>[Signature]</i> 10/30/97 DIRECTOR OF PUBLIC WORKS</p> <p><i>[Signature]</i> 10-31-97 CHIEF, BUREAU OF UTILITIES</p>	<p>WALLACE, MONTGOMERY & ASSOCIATES CIVIL AND STRUCTURAL ENGINEERS 110 WEST ROAD - SUITE 345 - TOWSON, MARYLAND 21204</p> <p><i>[Signature]</i> 10-30-97 CHIEF, WATER AND SEWER DESIGN DIVISION</p>	<table border="1"> <tr> <td>DES: J.N.W.</td> <td>LAF</td> <td>AS-BUILT</td> <td>12/11/98</td> </tr> <tr> <td>DRN: M.E.K.</td> <td></td> <td></td> <td></td> </tr> <tr> <td>CHK: J.J.S.</td> <td></td> <td></td> <td></td> </tr> <tr> <td>DATE: 10/97</td> <td>BY NO.</td> <td>REVISION</td> <td>DATE</td> </tr> </table>	DES: J.N.W.	LAF	AS-BUILT	12/11/98	DRN: M.E.K.				CHK: J.J.S.				DATE: 10/97	BY NO.	REVISION	DATE	<p>8-INCH SEWER MAIN PLAN, PROFILE & NOTES ILCHESTER ROAD</p> <p>600' SCALE MAP NO. 31 BLOCK NO. 15 & 16</p>	<p>ILCHESTER ROAD SEWER EXTENSION CAPITAL PROJECT NO. S-6211 CONTRACT NO. 10-3646 ELECTION DISTRICT NO. 1 HOWARD COUNTY, MARYLAND</p>	<p>SCALE AS SHOWN</p> <p>SHEET 1 OF 2</p>
DES: J.N.W.	LAF	AS-BUILT	12/11/98																		
DRN: M.E.K.																					
CHK: J.J.S.																					
DATE: 10/97	BY NO.	REVISION	DATE																		

EP 98 11

PERMANENT SEEDING NOTES

APPLY TO GRADED OR CLEARED AREAS NOT SUBJECT TO IMMEDIATE FURTHER DISTURBANCE WHERE A PERMANENT LONG-LIVED VEGETATIVE COVER IS NEEDED.

SEEDBED PREPARATION: LOOSEN UPPER THREE INCHES OF SOIL BY RAKING, DISKING OR OTHER ACCEPTABLE MEANS BEFORE SEEDING, IF NOT PREVIOUSLY LOOSENEED.

SOIL AMENDMENTS: IN LIEU OF SOIL TEST RECOMMENDATIONS, USE ONE OF THE FOLLOWING SCHEDULES:

- PREFERRED** - APPLY 2 TONS PER ACRES DOLOMITIC LIMESTONE (92 LBS/1000 SQ. FT.) AND 600 LBS PER ACRE 10-10-10 FERTILIZER (14 LBS/1000 SQ. FT.) BEFORE SEEDING. HARROW OR DISK INTO UPPER THREE INCHES OF SOIL. AT TIME OF SEEDING, APPLY 400 LBS PER ACRE 30-0-0 UREAFORM FERTILIZER (9 LBS/1000 SQ. FT.)
- ACCEPTABLE** - APPLY 2 TONS PER ACRE DOLOMITIC LIMESTONE (92 LBS/1000 SQ. FT.) AND 1000 LBS PER ACRE 10-10-10 FERTILIZER (23 LBS/1000 SQ. FT.) BEFORE SEEDING. HARROW OR DISK INTO UPPER THREE INCHES OF SOIL.

SEEDING - FOR THE PERIODS MARCH 1 THRU APRIL 30, AND AUGUST 1 THRU OCTOBER 15, SEED WITH 60 LBS PER ACRE (1.4 LBS/1000 SQ. FT.) OF KENTUCKY 31 TALL FESCUE. FOR THE PERIOD MAY 1 THRU JULY 31, SEED WITH 60 LBS KENTUCKY 31 TALL FESCUE PER ACRE AND 2 LBS PER ACRE (0.05 LBS/1000 SQ. FT.) OF WEEPING LOVEGRASS. DURING THE PERIOD OF OCTOBER 16 THRU FEBRUARY 28, AS POSSIBLE IN THE SPRING, OPTION (2) USE SOD. OPTION (3) SEED WITH 60 LBS/ACRE KENTUCKY 31 TALL FESCUE AND MULCH WITH 2 TONS/ACRE WELL ANCHORED STRAW.

MULCHING - APPLY 1-1/2 TO 2 TONS PER ACRE (70 TO 90 LBS/1000 SQ. FT.) OF UNROTTED SMALL GRAIN STRAW IMMEDIATELY AFTER SEEDING. ANCHOR MULCH IMMEDIATELY AFTER APPLICATION USING MULCH ANCHORING TOOL OR 218 GALLONS PER ACRE (5 GAL/1000 SQ. FT.) OF EMULSIFIED ASPHALT ON FLAT AREAS. ON SLOPES 8 FEET OR HIGHER, USE 348 GALLONS PER ACRE (8 GAL/1000 SQ. FT.) FOR ANCHORING.

MAINTENANCE - INSPECT ALL SEEDED AREAS AND MAKE NEEDED REPAIRS, REPLACEMENTS AND RESEEDINGS.

TEMPORARY SEEDING NOTES

APPLY TO GRADED OR CLEARED AREAS LIKELY TO BE REDISTURBED WHERE A SHORT-TERM VEGETATIVE COVER IS NEEDED.

SEEDBED PREPARATION - LOOSEN UPPER THREE INCHES OF SOIL BY RAKING, DISKING OR OTHER ACCEPTABLE MEANS BEFORE SEEDING, IF NOT PREVIOUSLY LOOSENEED.

SOIL AMENDMENTS - APPLY 60 LBS PER ACRE 10-10-10 FERTILIZER (14 LBS/1000 SQ.FT.).

SEEDING - FOR PERIODS MARCH 1 THRU APRIL 30 AND FROM AUGUST 15 THRU OCTOBER 15, SEED WITH 2-1/2 BUSHEL PER ACRE OF ANNUAL RYE (3.2 LBS/1000 SQ. FT.). FOR THE PERIOD MAY 1 THRU AUGUST 14, SEED WITH 3 LBS PER ACRE OF WEEPING LOVEGRASS (0.07 LBS/1000 SQ. FT.). FOR THE PERIOD NOVEMBER 16 THRU FEBRUARY 28, PROTECT SITE BY APPLYING 2 TONS PER ACRE OF WELL ANCHORED STRAW MULCH AND SEED AS SOON AS POSSIBLE IN THE SPRING, OR USE SOD.

MULCHING - APPLY 1-1/2 TO 2 TONS PER ACRE (70 TO 90 LBS/1000 SQ. FT.) OF UNROTTED SMALL GRAIN STRAW IMMEDIATELY AFTER SEEDING. ANCHOR MULCH IMMEDIATELY AFTER APPLICATION USING MULCH ANCHORING TOOL OR 218 GAL PER ACRE (5 GAL/1000 SQ. FT.) OF EMULSIFIED ASPHALT ON FLAT AREAS. ON SLOPES 8 FT OR HIGHER, USE 348 GAL PER ACRE (8 GAL/1000 SQ. FT.) FOR ANCHORING.

REFER TO THE "1983 MARYLAND STANDARDS AND SPECIFICATIONS FOR SOIL EROSION AND SEDIMENT CONTROL" FOR RATE AND METHODS NOT COVERED.

RESTORATION SCHEDULE		
LOCATION	LENGTH	MATERIAL
EX. MH #2 TD MH 2-A	189 FT.	SEEDING

STANDARD SEDIMENT CONTROL NOTES

- A MINIMUM OF 48 HOURS NOTICE MUST BE GIVEN TO THE HOWARD COUNTY DEPARTMENT OF INSPECTIONS, LICENSES AND PERMITS, SEDIMENT CONTROL DIVISION, PRIOR TO THE START OF ANY CONSTRUCTION. (410) 313-1855
- ALL VEGETATIVE AND STRUCTURAL PRACTICES ARE TO BE INSTALLED ACCORDING TO THE PROVISIONS OF THIS PLAN AND ARE TO BE IN CONFORMANCE WITH THE "1994 MARYLAND STANDARD AND SPECIFICATIONS FOR SOIL EROSION AND SEDIMENT CONTROL AND REVISIONS THERETO.
- FOLLOWING INITIAL SOIL DISTURBANCE OR REDISTURBANCE, PERMANENT OR TEMPORARY STABILIZATION SHALL BE COMPLETED WITHIN: a) 7 CALENDAR DAYS FOR ALL PERIMETER SEDIMENT CONTROL STRUCTURES, DIKES, PERIMETER SLOPES AND ALL SLOPES STEEPER THAN 3:1, b) 14 DAYS AS TO ALL OTHER DISTURBED OR GRADED AREAS ON THE PROJECT SITE.
- ALL SEDIMENT TRAPS/BASINS SHOWN MUST BE FENCED AND WARNING SIGNS POSTED AROUND THEIR PERIMETER IN ACCORDANCE WITH VOL. 1, CHAPTER 7, OF THE HOWARD COUNTY DESIGN MANUAL, STORM DRAINAGE.
- ALL DISTURBED AREAS MUST BE STABILIZED WITHIN THE TIME PERIOD SPECIFIED ABOVE IN ACCORDANCE WITH THE "1994 MARYLAND STANDARDS AND SPECIFICATIONS FOR SOIL EROSION AND SEDIMENT CONTROL" FOR PERMANENT SEEDING, SOD, TEMPORARY SEEDING AND MULCHING (SEC. G). TEMPORARY STABILIZATION WITH MULCH ALONE SHALL ONLY BE DONE WHEN RECOMMENDED SEEDING DATES DO NOT ALLOW FOR PROPER GERMINATION AND ESTABLISHMENT OF GRASSES.
- ALL SEDIMENT CONTROL STRUCTURES ARE TO REMAIN IN PLACE AND ARE TO BE MAINTAINED IN OPERATIVE CONDITION UNTIL PERMISSION FOR THEIR REMOVAL HAS BEEN OBTAINED FROM THE HOWARD COUNTY SEDIMENT CONTROL INSPECTOR.
- SITE ANALYSIS:**
TOTAL AREA OF SITE 1.27 ACRES
AREA DISTURBED 0.16 ACRES
AREA TO BE ROOFED OR PAVED 0 ACRES
AREA TO BE VEGETATIVELY STABILIZED 0.16 ACRES
TOTAL CUT 0 CU. YDS.
TOTAL FILL 0 CU. YDS.
OFFSITE WASTE/BORROW AREA LOCATION TO BE DETERMINED
- ANY SEDIMENT CONTROL PRACTICE WHICH IS DISTURBED BY GRADING ACTIVITY FOR PLACEMENT OF UTILITIES MUST BE REPAIRED ON THE SAME DAY OF DISTURBANCE.
- ADDITIONAL SEDIMENT CONTROLS MUST BE PROVIDED, IF DEEMED NECESSARY BY THE HOWARD COUNTY SEDIMENT CONTROL INSPECTOR.
- ON ALL SITES WITH DISTURBED AREAS IN EXCESS OF 2 ACRES, APPROVAL OF THE INSPECTION AGENCY SHALL BE REQUESTED UPON COMPLETION OF INSTALLATION OF PERIMETER EROSION AND SEDIMENT CONTROLS, BUT BEFORE PROCEEDING WITH ANY OTHER EARTH DISTURBANCE OR GRADING. OTHER BUILDING OR GRADING INSPECTION APPROVALS MAY NOT BE AUTHORIZED UNTIL THIS INITIAL APPROVAL BY THE INSPECTION AGENCY IS MADE.
- TRENCHES FOR THE CONSTRUCTION OF UTILITIES ARE LIMITED TO TO THREE (3) PIPE LENGTHS OR THAT WHICH SHALL BE BACKFILLED AND STABILIZED WITHIN ONE (1) WORKING DAY, WHICHEVER IS SHORTER.
- CONTRACTOR SHALL PLACE EXCAVATED MATERIALS ON UPHILL SIDE OF TRENCH AND PLACE SILT FENCE ON DOWNHILL SIDE OF TRENCH.

SEQUENCE OF CONSTRUCTION

- SECURE GRADING PERMIT.
- CONTACT HOWARD COUNTY BUREAU OF CONSTRUCTION INSPECTION DIVISION (313-1870) PRIOR TO STARTING DATE. (4 DAYS)
- INSTALL EROSION AND SEDIMENT CONTROL DEVICES AS PER SECTION 219 OF THE HOWARD COUNTY DESIGN MANUAL VOL. IV. (1 DAY)
- EXCAVATE AND INSTALL PROPOSED 8" SEWER MAIN AND 4" S.H.C. (3 PIPE LENGTH PER DAY)
- RESTORE EARTH TRENCHES TO THEIR ORIGINAL CONDITION AS PER HOWARD COUNTY STANDARDS. (SAME DAY)
- UPON PERMISSION FROM HOWARD COUNTY SEDIMENT CONTROL INSPECTOR, REMOVE SEDIMENT CONTROL DEVICES. (1 DAY)
- FINE GRADE ALL DISTURBED AREAS AND STABILIZE WITH PERMANENT SEEDING. (1 DAY)

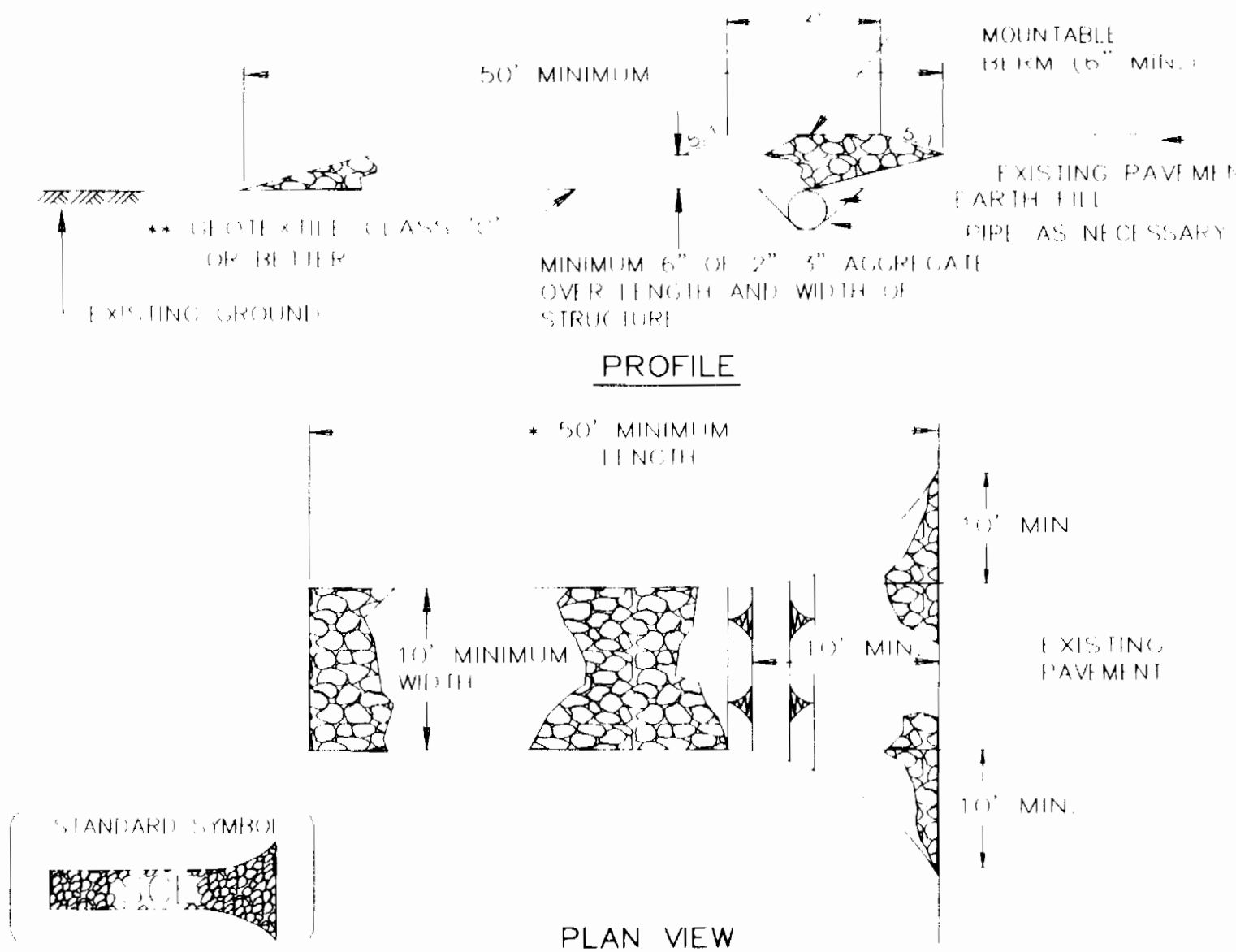

STABILIZED CONSTRUCTION ENTRANCE

NOT TO SCALE
(FOR CONTINGENT USE AS DIRECTED BY THE ENGINEER)

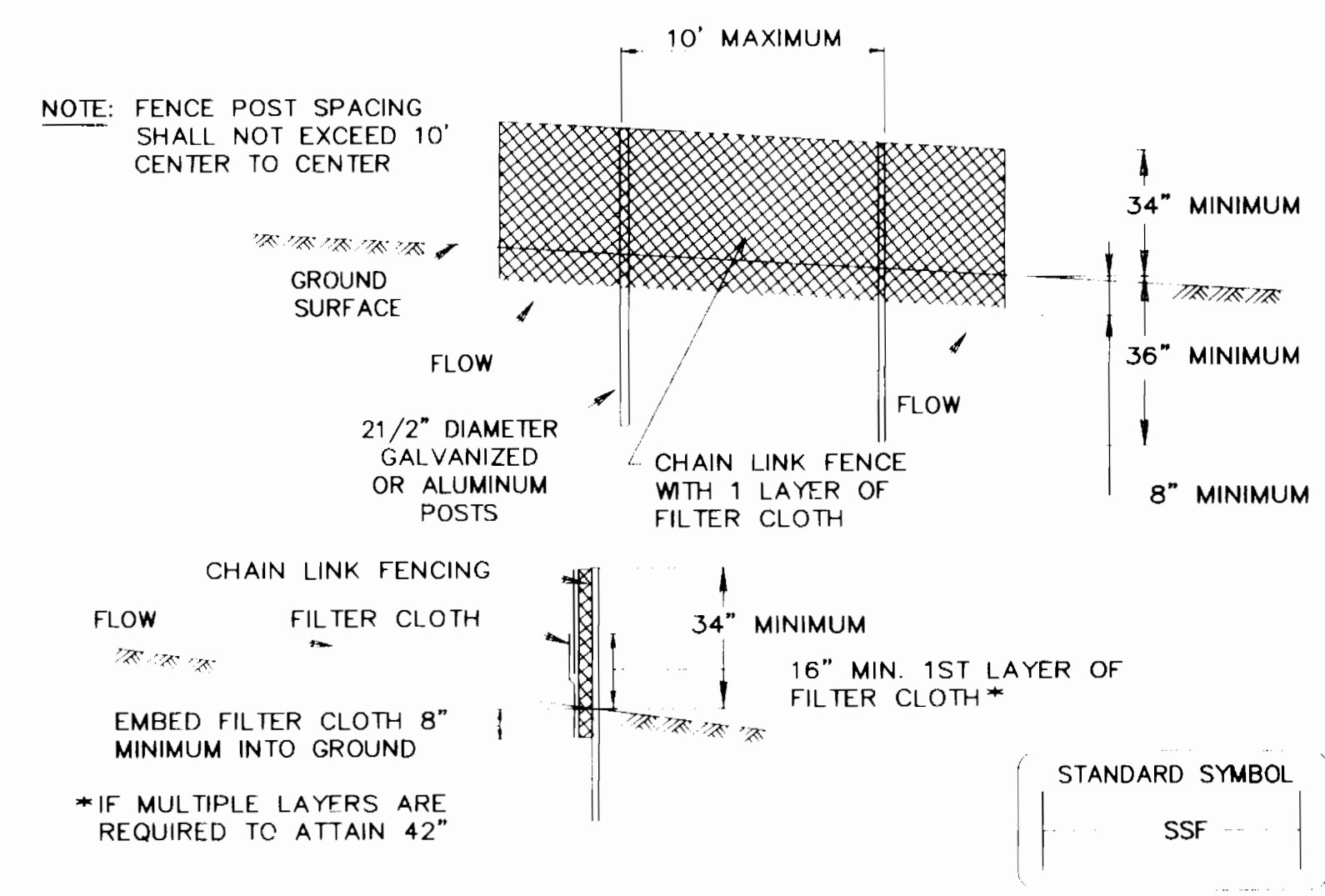

CONSTRUCTION SPECIFICATIONS

- FENCING SHALL BE 42" IN HEIGHT AND CONSTRUCTED IN ACCORDANCE WITH THE LATEST MARYLAND STATE HIGHWAY DETAILS FOR CHAIN LINK FENCING. THE SPECIFICATION FOR A 6' FENCE SHALL BE USED, SUBSTITUTING 42" FABRIC AND 6' LENGTH POSTS.
 - CHAIN LINK FENCE SHALL BE FASTENED SECURELY TO THE FENCE POSTS WITH WIRE TIES. THE LOWER TENSION WIRE, BRACE AND TRUSS RODS, DRIVE ANCHORS AND POST CAPS ARE NOT REQUIRED EXCEPT ON THE ENDS OF THE FENCE.
 - FILTER CLOTH SHALL BE FASTENED SECURELY TO THE CHAIN LINK FENCE WITH TIES SPACED EVERY 24" AT THE TOP AND MID SECTION.
 - FILTER CLOTH SHALL BE EMBEDDED A MINIMUM OF 8" INTO THE GROUND.
 - WHEN TWO SECTIONS OF FILTER CLOTH ADJOIN EACH OTHER, THEY SHALL BE OVERLAPPED BY 6" AND FOLDED.
 - MAINTENANCE SHALL BE PERFORMED AS NEEDED AND SILT BUILDUPS REMOVED WHEN "BULGES" DEVELOP IN THE SILT FENCE, OR WHEN SILT REACHES 50% OF FENCE HEIGHT
 - FILTER CLOTH SHALL BE FASTENED SECURELY TO EACH FENCE POST WITH WIRE TIES OR STAPLES AT TOP AND MID SECTION AND SHALL MEET THE FOLLOWING REQUIREMENTS FOR GEOTEXTILE CLASS F:
- | | | |
|----------------------|----------------------------|----------------|
| TENSILE STRENGTH | 50 LBS/IN (MIN.) | TEST: MSMT 509 |
| TENSILE MODULUS | 20 LBS/IN (MIN.) | TEST: MSMT 509 |
| FLOW RATE | 0.3 GAL/FT' /MINUTE (MAX.) | TEST: MSMT 322 |
| FILTERING EFFICIENCY | 75% (MIN.) | TEST: MSMT 322 |

SUPER SILT FENCE

NOT TO SCALE

DEPARTMENT OF PUBLIC WORKS HOWARD COUNTY, MARYLAND Robert M. Dwyer 10-30-97	WALLACE, MONTGOMERY & ASSOCIATES CIVIL AND SURVEYING ENGINEERS 110 WEST ROAD SUITE 345 TOWSON, MARYLAND 21284 410-251-1100	DES: J.N.W. DRN: M.E.K. CHK: J.J.S. DATE: 10/97	L.A.F. AS-BUILT 12/11/98	8-INCH SEWER MAIN DETAILS ILCHESTER ROAD	ILCHESTER ROAD SEWER EXTENSION CAPITAL PROJECT NO. S-6211 CONTRACT NO. 10-3646 ELECTION DISTRICT NO. 1 HOWARD COUNTY, MARYLAND	SCALE AS SHOWN: SHEET 2 OF 2
		BY NO. REVISION DATE 600' SCALE MAP NO. 31 BLOCK NO. 15 & 16				