

PROFILE OF THE CENTERLINE OF THE EASEMENT
 SCALES: HOR: 1"=50'
 VERT: 1"=5'

121 L.F. of 8" S @ 3.1%

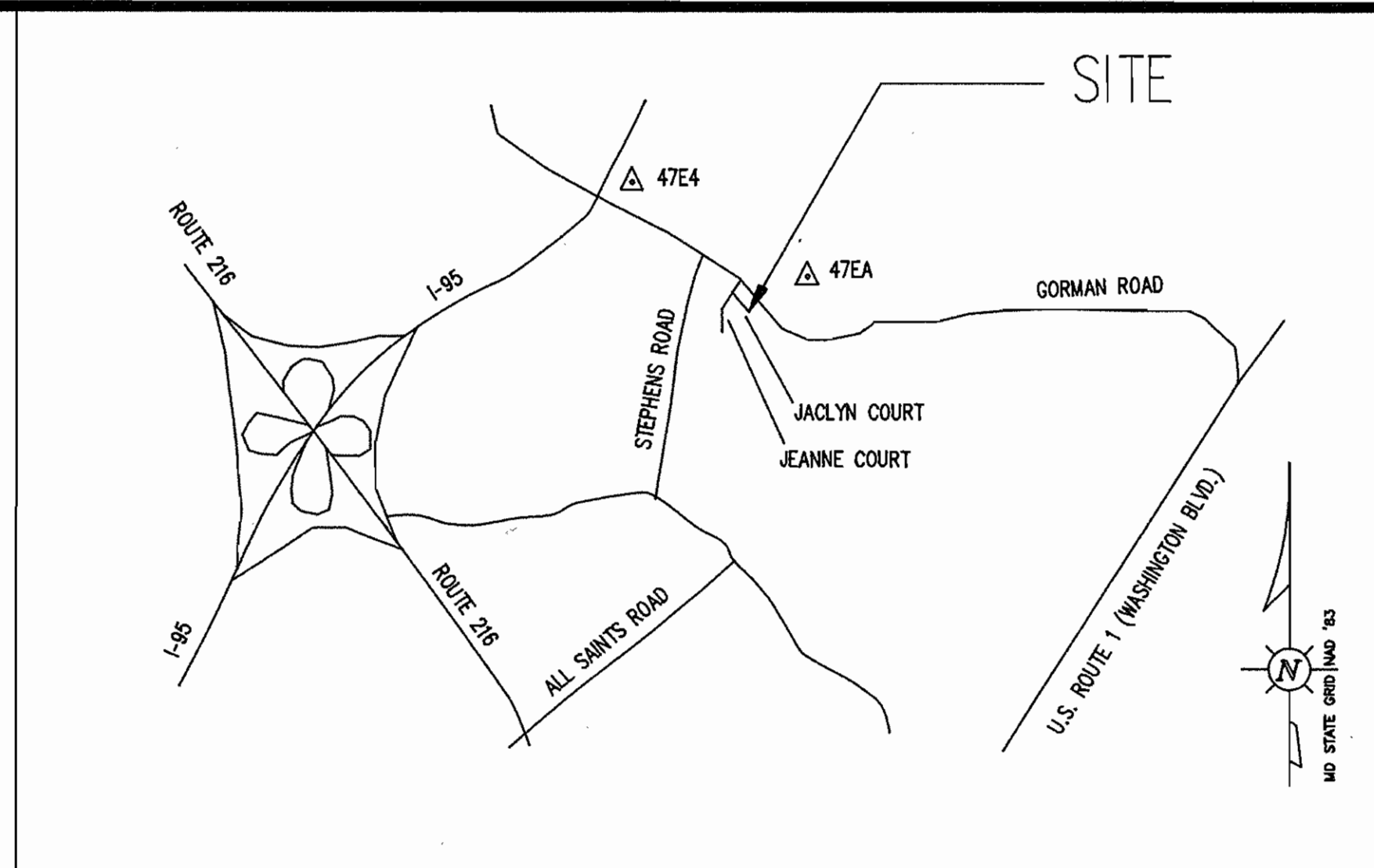
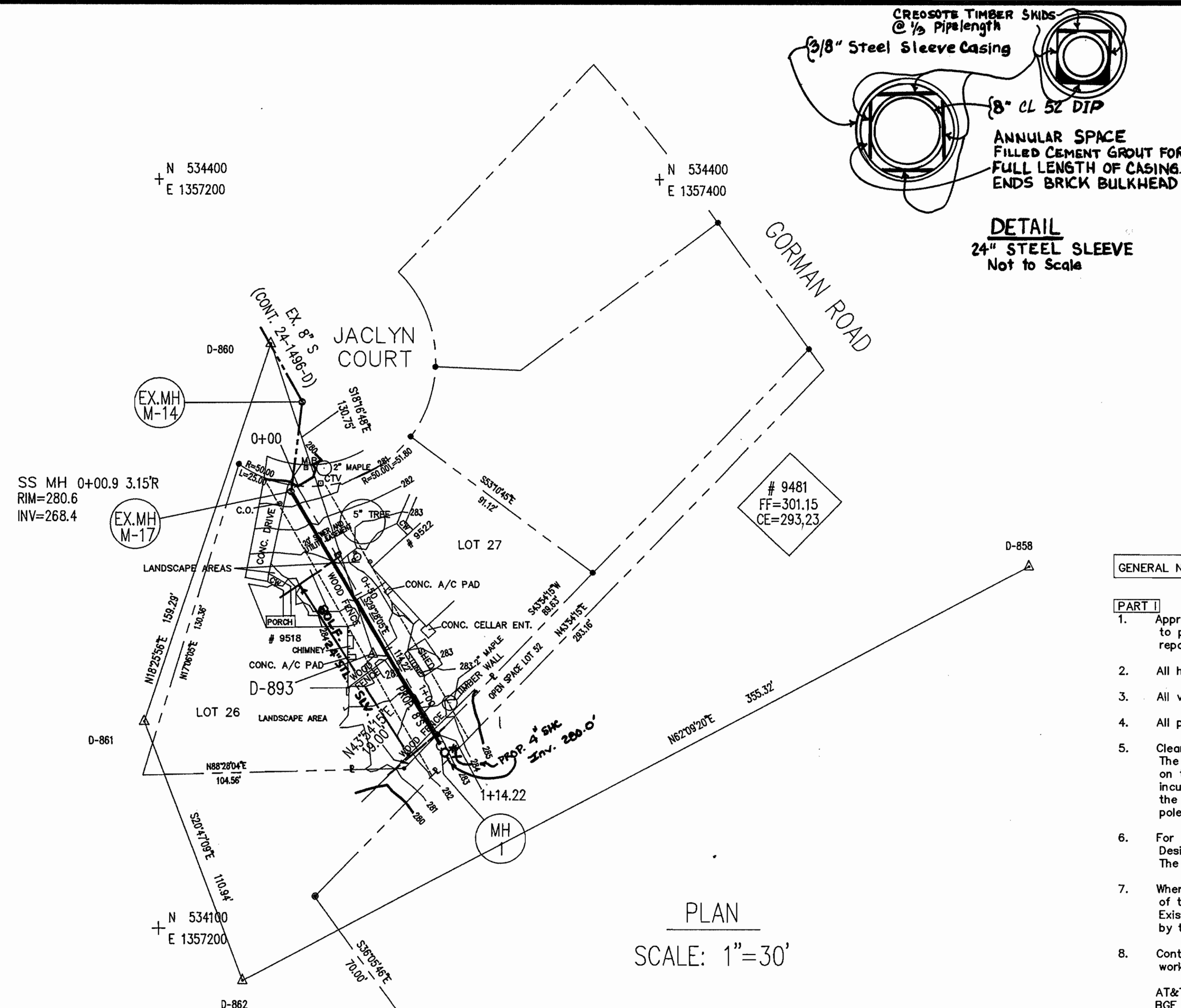

TYPE OF BUILDING: RESIDENTIAL
 NUMBER OF PARCELS: 1
 SEWER HOUSE CONNECTIONS: 1
 DRAINAGE AREA: PATUXENT

SEWER CODE FOR COUNTY USE ONLY:
 SEWER NO. 7320000

GENERAL NOTES

- PART I**
- Approximate location of existing mains are shown. The Contractor shall take all necessary precautions to protect existing mains and services and maintain uninterrupted service. Any damage incurred shall be repaired immediately to the satisfaction of the Engineer at the Contractor's expense.
 - All horizontal controls are based on Maryland State Coordinates.
 - All vertical controls are based on U.S.G.S. data.
 - All pipe elevations shown are invert elevations unless otherwise noted on the plans.
 - Clear all utilities by a minimum of 6". Clear all poles by 2'-0" minimum or tunnel as required. The owner has contacted the utility companies and has made arrangements for bracing of poles as shown on the drawings. In the event the Contractor's work requires the bracing of additional poles, any cost incurred by the owner for the bracing of additional poles or damages shall be deducted from money owed the Contractor. The Contractor shall coordinate with the utility companies to schedule the bracing of the poles.
 - For details not shown on the drawings, and for materials and construction methods, use Howard County Design Manual, Volume IV, Standard Specifications and Details for Construction (Latest Edition). The Contractor shall have a copy of Volume IV on the job.
 - Where test pits have been made on existing utilities, they are noted by the symbol } at the location of the test pit. A note or notes containing the results of the test pit or pits is included on the drawings. Existing utilities in the vicinity of the proposed work for which test pits have not been dug shall be located by the Contractor two weeks in advance of construction operations at his own expense.
 - Contractor shall notify the following utility companies or agencies at least five working days before starting work shown on these plans:

| | |
|----------------------------------|----------------|
| AT&T | 410-865-3803 |
| BCE - Contractor Services | 410-850-4620 |
| BCE - Underground Damage Control | 410-787-9068 |
| Bureau of Utilities (DPW) | 410-313-4900 |
| Bell Atlantic (C&P) | 410-597-8585 |
| Colonial Pipeline Co. | 410-795-1390 |
| Miss Utility | 1-800-257-7777 |
| State Highway Administration | 1-800-635-5119 |
 - Trees and shrubs are to be protected from damage to the maximum extent. Trees and shrubs located within the construction strip are not to be removed or damaged by the Contractor.
 - Contractor shall remove trees, stumps and roots along line of excavation. Payment for such removal shall be included in the unit price bid for construction of the main.
 - The contractor shall notify the Bureau of Highways, Howard County, at (410) 313-2450 at least five working days before any open cut of any County road or boring / jacking operation in County roads for laying water/sewer mains or house connections. The approval of these drawings will constitute compliance with DPW requirements per Section 18.114(a) of the Howard County Code.
- PART II SEWER**
- All sewer mains shall be D.I.P. or P.V.C. unless otherwise noted.
 - All manholes shall be 4'-0" inside diameter unless otherwise noted.

DEVELOPER'S CERTIFICATION:
 "I/WE CERTIFY THAT ALL DEVELOPMENT AND CONSTRUCTION WILL BE DONE ACCORDING TO THIS PLAN AND THAT ANY RESPONSIBLE PERSONNEL INVOLVED IN THE CONSTRUCTION PROJECT WILL HAVE A CERTIFICATION OF ATTENDANCE AT A MARYLAND DEPARTMENT OF ENVIRONMENT APPROVED TRAINING PROGRAM FOR THE CONTROL OF SEDIMENT AND EROSION BEFORE BEGINNING THE PROJECT"

Paul D. Eppan 5/16/97
 BUREAU OF ENGINEERING
 DEPARTMENT OF PUBLIC WORKS

ENGINEER'S CERTIFICATION:
 "I CERTIFY THAT THIS PLAN FOR EROSION AND SEDIMENT CONTROL REPRESENTS A PRACTICAL AND WORKABLE PLAN BASED ON MY PERSONAL KNOWLEDGE OF THE SITE CONDITIONS AND THAT IT WAS PREPARED IN ACCORDANCE WITH THE REQUIREMENTS OF THE HOWARD SOIL CONSERVATION DISTRICT."

Robert J. Day 5/16/97
 BUREAU OF ENGINEERING
 DEPARTMENT OF PUBLIC WORKS

THIS DEVELOPMENT PLAN IS APPROVED FOR THE SOIL EROSION AND SEDIMENT CONTROL BY THE HOWARD COUNTY SOIL CONSERVATION DISTRICT.

John R. Roberts 5/19/97
 APPROVED, HOWARD COUNTY S.C.D.

REVIEWED FOR HOWARD COUNTY S.C.D. AND MEETS TECHNICAL REQUIREMENTS.

John R. Roberts 5/19/97
 U.S. NATURAL RESOURCES CONSERVATION SERVICE

| POINT | NORTH | EAST | ELEVATION |
|---------|------------|-------------|-----------|
| D-860 | 534334.063 | 1357244.659 | 280.77 |
| D-861 | 534182.945 | 1357194.294 | ---- |
| D-862 | 534079.226 | 1357233.664 | ---- |
| D-858 | 534245.185 | 1357547.842 | ---- |
| D-893 | 534209.911 | 1357285.670 | 283.31 |
| 0+00 | 534277.273 | 1357255.193 | ---- |
| 1+14.22 | 534177.829 | 1357311.383 | ---- |
| MH-1 | 534172.740 | 1357313.109 | ---- |

STAKEOUT DATA

| TRAVERSE STATION & OFFSET | DESCRIPTION |
|---------------------------|-------------|
| Sta: 1+19.5 Offset: 1 ft. | MH 1 |

QUANTITIES

| ITEM | UNIT | ESTIMATE | AS-BUILT | SUPPLIER | QUANTITIES |
|-------------------------|------|------------|----------|------------------|------------|
| 8" San. Sewer Main | L.F. | 119 | 121 | ATLANTIC STATES | 121 |
| Shallow Manhole | E.A. | 1 | | " PRE-CAST | 1 |
| Drop Connection @ MH | E.A. | 1 (8 L.F.) | 1 (8") | JM MANUFACTURING | 1 (8 L.F.) |
| 4" SMC | L.F. | 10 | 4 | " | 4 |
| 24" Steel sleeve casing | L.F. | 80 | 80 | BALTIMORE PIPE | 80 |

CONTRACTOR: W.F. WILSON + SONS, INC.

DEPARTMENT OF PUBLIC WORKS
 HOWARD COUNTY, MARYLAND

John R. Roberts 5/19/97
 DIRECTOR OF PUBLIC WORKS

Paul D. Eppan 5/17/97
 CHIEF, BUREAU OF ENGINEERING

John R. Roberts 5-20-97
 CHIEF, BUREAU OF UTILITIES

John R. Roberts 5-20-97
 CHIEF, WATER AND SEWER DESIGN DIVISION

HOWARD COUNTY
 DEPARTMENT OF PUBLIC WORKS
 BUREAU OF ENGINEERING
 3430 COURT HOUSE DRIVE
 ELLICOTT CITY, MD. 21043

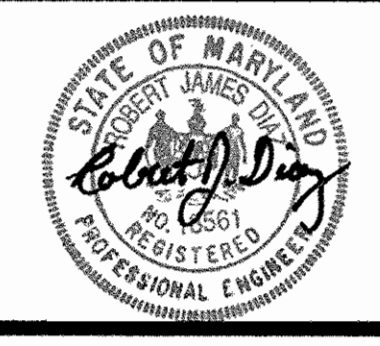

| | |
|-----------------|---|
| DES: R.J.D. | |
| DRN: A.M.B. | |
| CHK: R.J.D. | |
| DATE: 5/14/97 | |
| BY: [Signature] | |
| NO. 1 | INSIDE DROP CONNECTION @ EX. MH + 24" STEEL SLV. 8/1/97 |
| REVISION | |

8" SANITARY SEWER MAIN
 PLAN, PROFILE, & NOTES
 JACLYN COURT

600' SCALE MAP NO. 47
 BLOCK NO. 15

JACLYN COURT SEWER MAIN EXTENSION
 CAPITAL PROJECT NO. S-6697
 CONTRACT NO. 20-3619
 ELECTION DISTRICT NO. 6
 HOWARD COUNTY, MARYLAND

SCALE AS SHOWN
 SHEET 1 OF 2

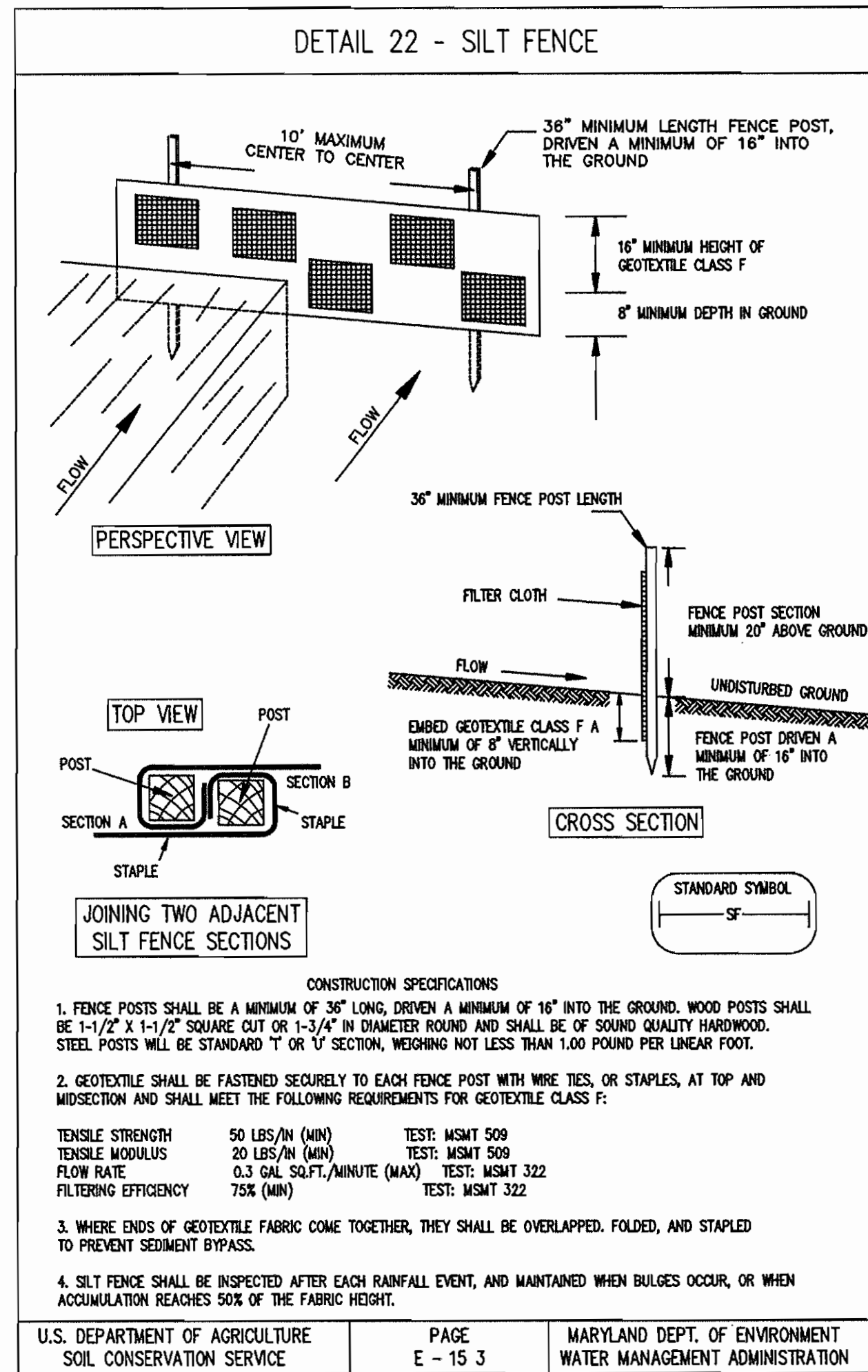

| SEQUENCE OF CONSTRUCTION | TIME TO COMPLETE |
|--|------------------|
| 1. OBTAIN A GRADING PERMIT FROM HOWARD COUNTY DEPARTMENT OF INSPECTION, LICENSES AND PERMITS. | 1 Week |
| 2. CONTACT HOWARD COUNTY BUREAU OF CONSTRUCTION INSPECTION (313-1880) PRIOR TO STARTING DATE. | 1 Day |
| 3. INSTALL EROSION AND SEDIMENT CONTROL DEVICES AS PER SECTION 219 OF THE HOWARD COUNTY DESIGN MANUAL VOL. IV. | 1 Day |
| 4. EXCAVATE AND INSTALL PROPOSED 8" SEWER MAIN AND SEWER HOUSE CONNECTION. | 3 Days |
| 5. RESTORE EARTH TRENCHES TO THEIR ORIGINAL CONDITION AS PER HOWARD COUNTY STANDARDS. | 1 Day |
| 6. UPON PERMISSION FROM HOWARD COUNTY SEDIMENT CONTROL INSPECTOR, REMOVE SEDIMENT CONTROL DEVICES. | 1 Day |
| 7. FINE GRADE ALL DISTURBED AREAS AND STABILIZE WITH PERMANENT SEEDING. | 1 Day |

RESTORATION SCHEDULE

| LOCATION | LENGTH | MATERIAL |
|--------------|----------|--------------|
| 0+00 to 1+19 | 119 L.F. | Seed & Mulch |

PERMANENT SEEDING NOTES

APPLY TO GRADED OR CLEARED AREAS NOT SUBJECT TO IMMEDIATE FURTHER DISTURBANCE WHERE A PERMANENT LONG-LIVED VEGETATIVE COVER IS NEEDED.

SEEDBED PREPARATION: LOOSEN UPPER THREE INCHES OF SOIL BY RAKING, DISKING OR OTHER ACCEPTABLE MEANS BEFORE SEEDING, IF NOT PREVIOUSLY LOOSENED.

SOIL AMENDMENTS: IN LIEU OF SOIL TEST RECOMMENDATIONS, USE ONE OF THE FOLLOWING SCHEDULES:

1) PREFERRED - APPLY 2 TONS PER ACRES DOLOMITIC LIMESTONE (92 LBS/1000 SQ FT.) AND 600 LBS PER ACRE 10-10-10 FERTILIZER (14LBS/1000 SQ FT.) BEFORE SEEDING. HARROW OR DISK INTO UPPER THREE INCHES OF SOIL. AT TIME OF SEEDING, APPLY 400 LBS PER ACRE 30-0-0 UREAFORM FERTILIZER (9 LBS/1000 SQ FT.).

2) ACCEPTABLE - APPLY 2 TONS PER ACRE DOLOMITIC LIMESTONE (92 LBS/ 1,000 SQ FT.) AND 1000 LBS PER ACRE 10-10-10 FERTILIZER (23 LBS/1000 SQ FT.) BEFORE SEEDING. HARROW OF DISK INTO UPPER THREE INCHES OF SOIL.

SEEDING - FOR THE PERIODS MARCH 1 THRU APRIL 30, AND AUGUST 1 THRU OCTOBER 15, SEED WITH 60 LBS PER ACRE (1.4 LBS/1000 SQ FT.) OF KENTUCKY 31 TALL FESCUE. FOR THE PERIOD MAY 1 THRU JULY 31, SEED WITH 60 LBS KENTUCKY 31 TALL FESCUE PER ACRE AND 2 LBS PER ACRE (.05 LBS/1000 SQ FT.) OF WEEPING LOVEGRASS. DURING THE PERIOD OF OCTOBER 16 THRU FEBRUARY 28, PROTECT SITE BY:
 OPTION (1) 2 TONS PER ACRE OF WELL ANCHORED STRAW MULCH AND SEED AS SOON AS POSSIBLE IN THE SPRING.
 OPTION (2) USE SOD.
 OPTION (3) SEED WITH 60 LBS/ACRE KENTUCKY 31 TALL FESCUE AND MULCH WITH 2 TONS/ACRE WELL ANCHORED STRAW.

MULCHING - APPLY 1-1/2 TO 2 TONS PER ACRE (70 TO 90 LBS/1000 SQ FT.) OF UNROTTED SMALL GRAIN STRAW IMMEDIATELY AFTER SEEDING. ANCHOR MULCH IMMEDIATELY AFTER APPLICATION USING MULCH ANCHORING TOOL OR 218 GALLONS PER ACRE (5 GAL/1000 SQ FT.) OF EMULSIFIED ASPHALT ON FLAT AREAS. ON SLOPES 8 FEET OR HIGHER, USE 348 GALLONS PER ACRE (8 GAL/1000 SQ FT.) FOR ANCHORING.

MAINTENANCE - INSPECT ALL SEEDED AREAS AND MAKE NEEDED REPAIRS, REPLACEMENTS AND RESEEDINGS

TEMPORARY SEEDING NOTES

APPLY TO GRADED OR CLEARED AREAS LIKELY TO BE REDISTURBED WHERE A SHORT-TERM VEGETATIVE COVER IS NEEDED.

SEEDBED PREPARATION: LOOSEN UPPER THREE INCHES OF SOIL BY RAKING, DISKING OR OTHER ACCEPTABLE MEANS BEFORE SEEDING, IF NOT PREVIOUSLY LOOSENED.

SOIL AMENDMENTS: - APPLY 60 LBS PER ACRE 10-10-10 FERTILIZER (14 LBS/1000 SQ FT.).
 SEEDING: FOR PERIODS MARCH 1 THROUGH APRIL 30 AND FROM AUGUST 15 THROUGH OCTOBER 15, SEED WITH 2-1/2 BUSHEL PER ACRE OF ANNUAL RYE (3.2 LBS/1000 SQ FT.).
 FOR THE PERIOD MAY 1 THRU AUGUST 14, SEED WITH 3 LBS PER ACRE OF WEEPING LOVE GRASS (.07 LBS/1000 SQ FT.).
 FOR THE PERIOD NOVEMBER 16 THRU FEBRUARY 28, PROTECT SITE BY APPLYING 2 TONS PER ACRE OF WELL ANCHORED STRAW MULCH AND SEED AS SOON AS POSSIBLE IN THE SPRING, OR USE SOD.

MULCHING: - APPLY 1-1/2 TO 2 TONS PER ACRE (70 TO 90 LBS/1000 SQ FT.) OF UNROTTED SMALL GRAIN STRAW IMMEDIATELY AFTER SEEDING. ANCHOR MULCH IMMEDIATELY AFTER APPLICATION USING MULCH ANCHORING TOOL OR 218 GAL PER ACRE (5 GAL/1000 SQ FT.) OF EMULSIFIED ASPHALT ON FLAT AREAS. ON SLOPES 8 FT OR HIGHER, USE 348 GAL PER ACRE (8 GAL/1000 SQ FT.) FOR ANCHORING.

REFER TO THE 1994 MARYLAND STANDARDS AND SPECIFICATIONS FOR SOIL EROSION AND SEDIMENT CONTROL FOR RATE AND METHODS NOT COVERED.

STANDARD SEDIMENT CONTROL NOTES

- A MINIMUM OF 24 HOURS MUST BE GIVEN TO THE HOWARD COUNTY OFFICE OF INSPECTIONS AND PERMITS, PRIOR TO THE START OF ANY CONSTRUCTION (410-313-1855).
- ALL VEGETATIVE AND STRUCTURAL PRACTICES ARE TO BE INSTALLED ACCORDING TO THE PROVISIONS OF THIS PLAN AND ARE TO BE IN CONFORMANCE WITH SECTION 219 OF THE HOWARD COUNTY STANDARDS AND SPECIFICATIONS.
- FOLLOWING INITIAL SOIL DISTURBANCE OR REDISTURBANCE, PERMANENT OR TEMPORARY STABILIZATION SHALL BE COMPLETED WITHIN:
 - CALENDAR DAYS FOR ALL PERIMETER SEDIMENT CONTROL STRUCTURES, DIKES, PERIMETER SLOPES AND ALL SLOPES GREATER THAN 3:1.
 - 14 DAYS AS TO ALL OTHER DISTURBED OR GRADED AREAS ON THE PROJECT SITE.
- ALL SEDIMENT TRAPS/BASINS SHOWN MUST BE FENCED AND WARNING SIGNS POSTED AROUND THEIR PERIMETER IN ACCORDANCE WITH VOL. 1, CHAPTER 12, OF THE HOWARD COUNTY DESIGN MANUAL, STORM DRAINAGE.
- ALL DISTURBED AREAS MUST BE STABILIZED WITHIN THE TIME PERIOD SPECIFIED ABOVE IN ACCORDANCE WITH THE 1991 MARYLAND STANDARDS AND SPECIFICATIONS FOR SOIL EROSION AND SEDIMENT CONTROL FOR PERMANENT SEEDINGS (Sec. 51). SOD (Sec. 52). TEMPORARY SEEDING (Sec. 50) AND MULCHING (Sec. 52). TEMPORARY STABILIZATION WITH MULCH ALONE CAN ONLY BE DONE WHEN RECOMMENDED SEEDING DATES DO NOT ALLOW FOR PROPER GERMINATION AND ESTABLISHMENT OF GRASSES.
- ALL SEDIMENT CONTROL STRUCTURES ARE TO REMAIN IN PLACE AND ARE TO BE MAINTAINED IN OPERATIVE CONDITION UNTIL PERMISSION FOR THEIR REMOVAL HAS BEEN OBTAINED FROM THE HOWARD COUNTY SEDIMENT CONTROL INSPECTOR.
- SITE ANALYSIS:

| | | |
|------------------------------------|------|----------|
| TOTAL AREA OF SITE | N/A | ACRES |
| AREA DISTURBED | 0.05 | ACRES |
| AREA TO BE ROOFED OR PAVED | 0.02 | ACRES |
| AREA TO BE VEGETATIVELY STABILIZED | 0.03 | ACRES |
| TOTAL CUT | 400 | CU. YDS. |
| TOTAL FILL | 400 | CU. YDS. |
| OFFSITE WASTE/BORROW AREA LOCATION | N/A | |
- ANY SEDIMENT CONTROL PRACTICE WHICH IS DISTURBED BY GRADING ACTIVITY FOR PLACEMENT OF UTILITIES MUST BE REPAIRED ON THE SAME DAY OF THE DISTURBANCE.
- ADDITIONAL SEDIMENT CONTROLS MUST BE PROVIDED, IF DEEMED NECESSARY BY THE HOWARD COUNTY SEDIMENT CONTROL INSPECTOR. ON ALL SITES WITH DISTURBED AREAS IN EXCESS OF 2 ACRES, APPROVAL OF THE INSPECTION AGENCY SHALL BE REQUESTED UPON COMPLETION OF INSTALLATION OF PERIMETER EROSION AND SEDIMENT CONTROLS, BUT BEFORE PROCEEDING WITH ANY OTHER EARTH DISTURBANCE OR GRADING. OTHER BUILDING OR GRADING INSPECTION APPROVALS MAY NOT BE AUTHORIZED UNTIL THIS INITIAL APPROVAL BY THE INSPECTION AGENCY IS MADE.
- TRENCHES FOR THE CONSTRUCTION OF UTILITIES IS LIMITED TO THREE (3) PIPE LENGTHS OR THAT WHICH CAN BE BACK FILLED AND STABILIZED WITHIN ONE WORKING DAY. WHICHEVER IS SHORTER.
- CONTRACTOR SHALL PLACE EXCAVATED MATERIALS ON UPHILL SIDE OF TRENCH AND PLACE SILT FENCE ON DOWNHILL SIDE OF TRENCH.

| | |
|---|--|
| DEPARTMENT OF PUBLIC WORKS HOWARD COUNTY, MARYLAND | |
| <p><i>James V. ...</i> 5/12/97 DIRECTOR OF PUBLIC WORKS DATE</p> <p><i>Robert M. Benjamin</i> 5-20-97 CHIEF, BUREAU OF UTILITIES DATE</p> | <p><i>Charles B. ...</i> 5/13/97 CHIEF, BUREAU OF ENGINEERING DATE</p> <p><i>...</i> 5-20-97 CHIEF, WATER AND SEWER DESIGN DIVISION DATE</p> |

HOWARD COUNTY
DEPARTMENT OF PUBLIC WORKS
BUREAU OF ENGINEERING
3430 COURT HOUSE DRIVE
ELLCOTT CITY, MD. 21043

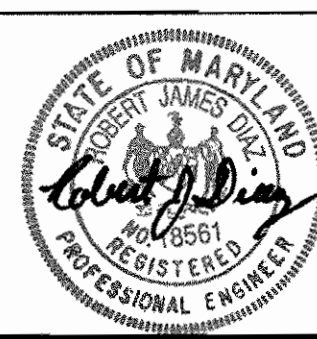

| | | | |
|---------------|----|-----|----------|
| DES: R.J.D. | | | |
| DRN: A.M.B. | | | |
| CHK: R.J.D. | | | |
| DATE: 5/14/97 | BY | NO. | REVISION |

**8" SANITARY SEWER MAIN
PLAN, PROFILE, & NOTES
JACLYN COURT**

600' SCALE MAP NO. 47 BLOCK NO. 15

JACLYN COURT SEWER MAIN EXTENSION
CAPITAL PROJECT NO. S-6697
CONTRACT NO. 20-3619
ELECTION DISTRICT NO. 6
HOWARD COUNTY, MARYLAND

SCALE AS SHOWN
SHEET 2 OF 2