

GENERAL NOTES

PART I

- APPROXIMATE LOCATION OF EXISTING MAINS ARE SHOWN. THE CONTRACTOR SHALL TAKE ALL NECESSARY PRECAUTIONS TO PROTECT EXISTING MAINS AND SERVICES AND MAINTAIN UNINTERRUPTED SUPPLY. ANY DAMAGE INCURRED SHALL BE REPAIRED IMMEDIATELY TO THE SATISFACTION OF THE ENGINEER AT THE CONTRACTOR'S EXPENSE.
- ALL HORIZONTAL CONTROLS ARE BASED ON MARYLAND STATE COORDINATES.
- ALL VERTICAL CONTROLS ARE BASED ON U.S.G.S DATA.
- ALL PIPE ELEVATIONS SHOWN ARE INVERT ELEVATIONS.
- CLEAR ALL UTILITIES BY A MINIMUM OF 6". CLEAR ALL POLES BY 2'-0" MINIMUM OR TUNNEL AS REQUIRED. THE OWNER HAS CONTRACTED THE UTILITY COMPANIES AND HAS MADE ARRANGEMENTS FOR BRACING OF POLES AS SHOWN ON DRAWINGS. IN THE EVENT THE CONTRACTOR'S WORK REQUIRES THE BRACING OF ADDITIONAL POLES, ANY COST INCURRED BY THE OWNER FOR BRACING OF ADDITIONAL POLES OR DAMAGES SHALL BE DEDUCTED FROM MONEY OWED THE CONTRACTOR. THE CONTRACTOR SHALL COORDINATE WITH THE UTILITY COMPANIES TO SCHEDULE THE BRACING OF THE POLES.
- FOR DETAILS NOT SHOWN ON THE DRAWINGS, AND FOR MATERIALS AND CONSTRUCTION METHODS USE HOWARD COUNTY DESIGN MANUAL, VOLUME IV, STANDARD SPECIFICATIONS AND DETAILS FOR CONSTRUCTION (LATEST EDITION). THE CONTRACTOR SHALL HAVE A COPY OF VOLUME IV ON THE JOB. THE CONTRACTOR SHALL HAVE A COPY OF VOLUME IV ON THE JOB.
- WHERE TEST PITS HAVE BEEN MADE ON EXISTING UTILITIES, THEY ARE NOTED BY THE SYMBOL AT THE LOCATION OF THE TEST PIT. A NOTE OR NOTES CONTAINING THE RESULTS OF THE TEST PIT OR PITS IS INCLUDED ON THE DRAWINGS. EXISTING UTILITIES IN THE VICINITY OF THE PROPOSED WORK FOR WHICH TEST PITS HAVE NOT BEEN DUG SHALL BE LOCATED BY THE CONTRACTOR TWO WEEKS IN ADVANCE OF CONSTRUCTION.
- THE CONTRACTOR SHALL NOTIFY THE FOLLOWING UTILITY COMPANIES OR AGENCIES AT LEAST FIVE WORKING DAYS BEFORE STARTING WORK SHOWN THESE PLANS:

STATE HIGHWAY ADMINISTRATION	531-5533
B.G. & E. CO. CONTRACTOR SERVICES	850-4620
B.G. & E. CO. UNDERGROUND DAMAGE CONTROL	787-9068
M/S/S UTILITY	1-800-257-7777
COLONIAL PIPELINE CO.	795-1300
HOWARD COUNTY DEPARTMENT OF PUBLIC WORKS BUREAU OF UTILITIES	313-4900
- TREES AND SHRUBS ARE TO BE PROTECTED FROM DAMAGE TO THE MAXIMUM EXTENT. TREES AND SHRUBS LOCATED WITHIN THE CONSTRUCTION STRIP ARE NOT TO BE REMOVED OR DAMAGED BY THE CONTRACTOR.
- THE CONTRACTOR SHALL REMOVE TREES, STUMPS AND ROOTS ALONG LINE OF EXCAVATION. PAYMENT FOR SUCH REMOVAL SHALL BE INCLUDED IN THE UNIT PRICE BID FOR THE CONSTRUCTION OF THE MAIN.
- THE CONTRACTOR SHALL NOTIFY THE BUREAU OF HIGHWAYS, HOWARD COUNTY, AT (410) 313-2450 AT LEAST FIVE WORKING DAYS BEFORE ANY OPEN CUT OF ANY COUNTY ROAD FOR LAYING SEWER HOUSE CONNECTIONS. THE APPROVAL OF THESE DRAWINGS WILL CONSTITUTE COMPLIANCE WITH DPW REQUIREMENTS PER SECTION 18.114(G) OF THE HOWARD COUNTY CODE.
- COORDINATES BASED ON NAD '83, MARYLAND COORDINATE SYSTEM AS PROJECTED BY HOWARD COUNTY GEODETIC CONTROL STATIONS NO. 35C5 AND NO. 0025.

35C5	N 562,148.416 E 1,344,554.506
0025	N 559,255.308 E 1,344,683.964

PART II - WATER

- ALL WATER MAINS TO BE D.I.P. CLASS 52 UNLESS OTHERWISE NOTED.
- TOPS OF ALL WATER MAINS TO HAVE A MINIMUM OF 3'-1/2' COVER UNLESS OTHERWISE NOTED.
- VALVES ADJACENT TO TEES SHALL BE STRAPPED TO TEES.
- ALL FITTINGS SHALL BE BUTTRESSED OR ANCHORED WITH CONCRETE IN ACCORDANCE WITH CONCRETE IN ACCORDANCE WITH THE STANDARD DETAILS UNLESS OTHERWISE PROVIDED FOR ON THE DRAWINGS.
- THE CONTRACTOR SHALL NOT OPERATE ANY WATER MAIN VALVES ON THE EXISTING WATER SYSTEM.
- ALL WATER HOUSE CONNECTIONS SHALL BE FOR INSIDE METER SETTING UNLESS OTHERWISE NOTED ON PLANS OR IN SPECIFICATIONS.

BENCHMARKS:

- HOWARD COUNTY CONTROL NO. 47C4
N. 539,645.6687 E. 1,361,379.3637, ELEV.=288.84
- HOWARD COUNTY CONTROL NO. 47R1
N. 539,734.8000 E. 1,363,098.8714, ELEV.=282.44

TYPE OF BUILDING:	SINGLE FAMILY DETACHED
NO. OF LOTS/PARCELS:	6
NO. OF WATER HOUSE CONNECTIONS:	6
NO. OF SEWER HOUSE CONNECTIONS:	6
DRAINAGE AREA:	LITTLE PATUXENT
TREATMENT PLANT:	LITTLE PATUXENT

LOT NO.	ELEV. @ MAIN	ELEV. @ LOT/R.O.W.
1	232.62	233.44
2	235.06	235.80
3	235.34	236.08
4	244.58	244.78
5	244.35	244.55
6	236.88	237.72

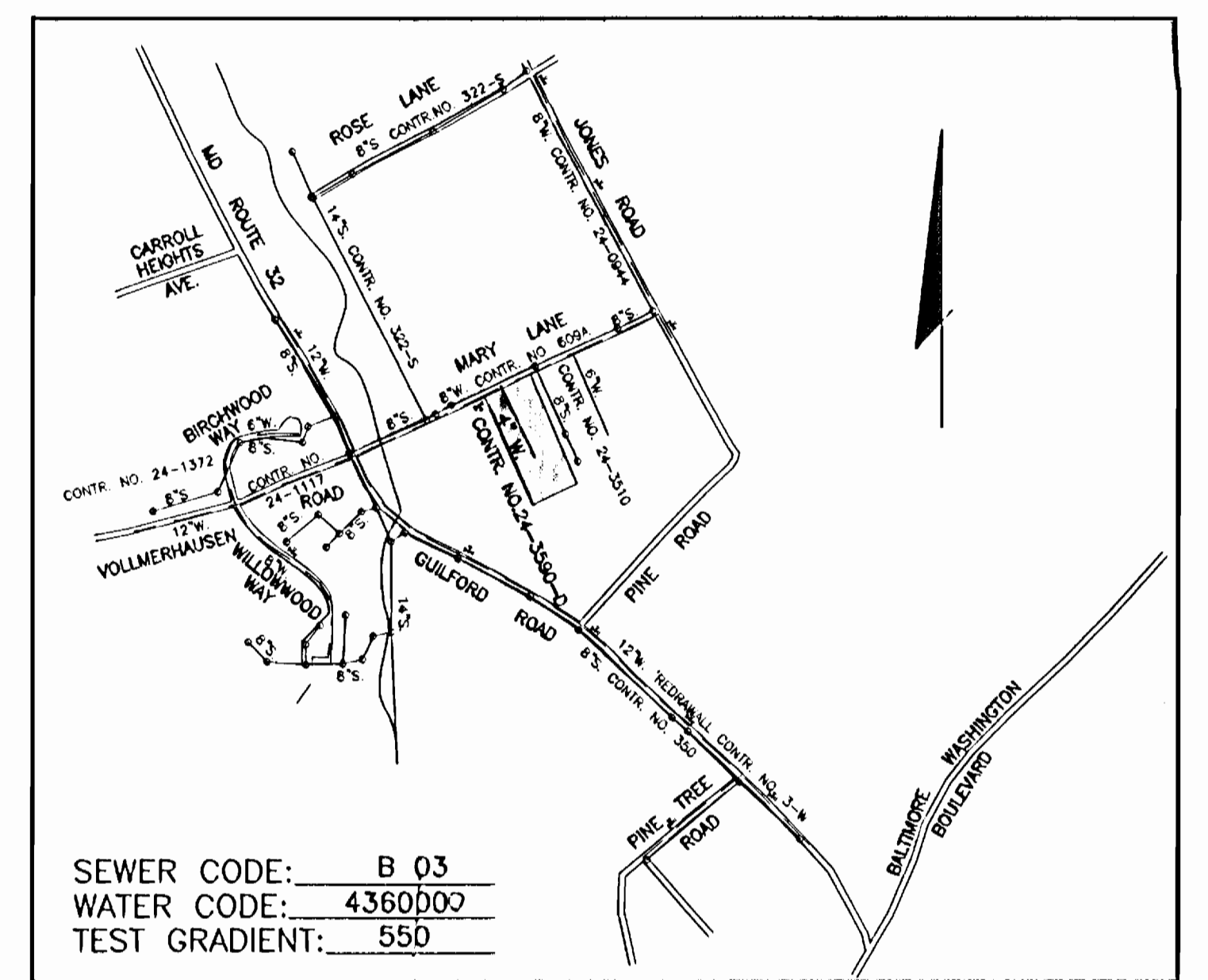

SEWER CODE: B 03
WATER CODE: 4360002
TEST GRADIENT: 550

VICINITY MAP
SCALE: 1"=600'

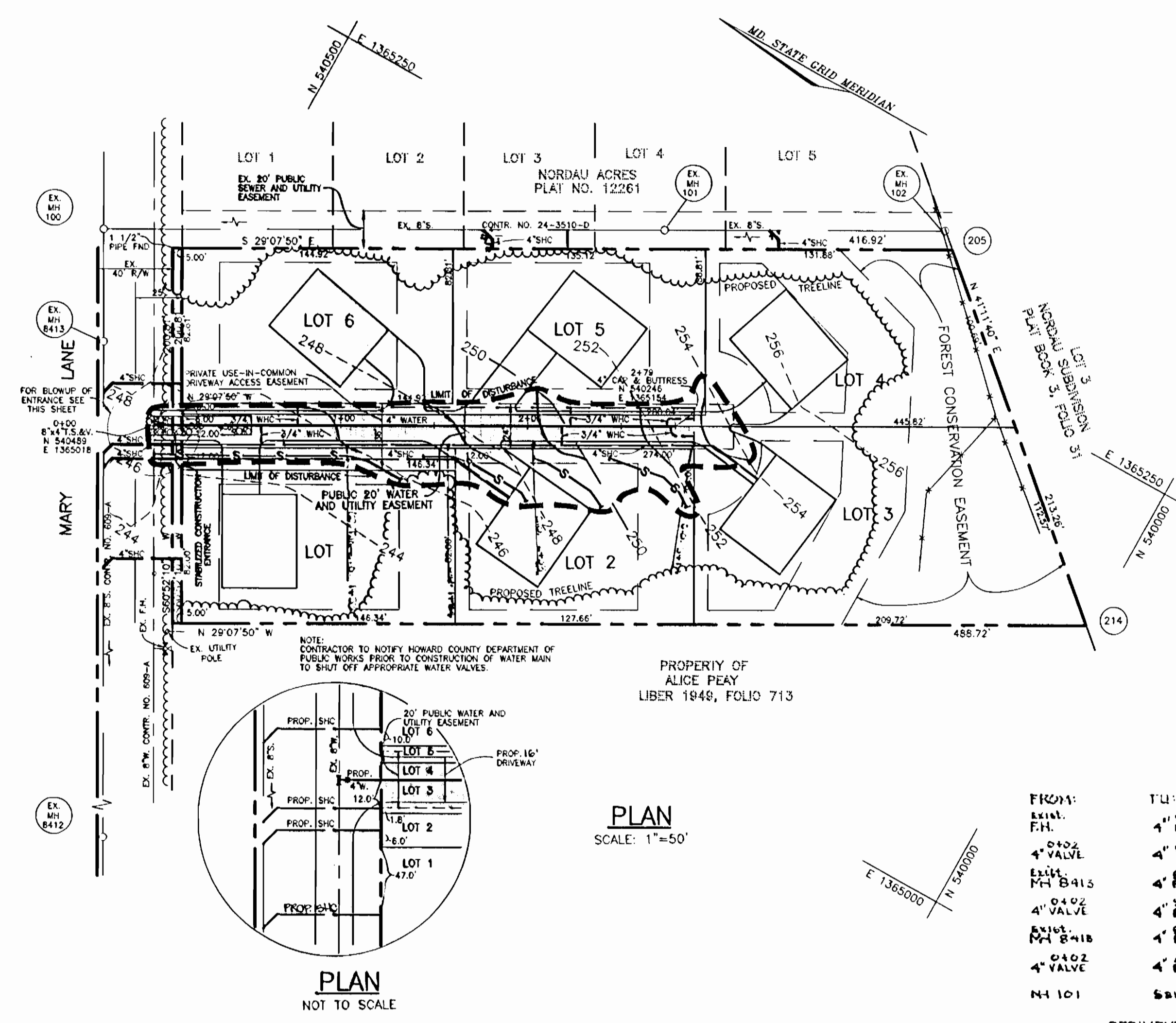

PLAN
SCALE: 1"=50'

PLAN
NOT TO SCALE

SEWER AS-BUILT

FROM:	TO:	DIST.	FROM:	TO:	DIST.
FRONT EXH. FIN.	LOT 1	50'	M4 102	San. Board 4	90'
4" VALVE	LOT 1	75'	M4 101	San. Board 5	53'
M4 B413	LOT 2	77'	M4 101	San. Board 5	112'
4" VALVE	LOT 2	23'	M4 B413	4" Stand Pipe	6 50'
M4 B418	LOT 3	73'	4" VALVE	4" Stand Pipe	6 20'
4" VALVE	LOT 3	20'			
M4 101	San. Board 4	65'			

WATER AS-BUILT

FROM:	TO:	DIST.	FROM:	TO:	DIST.
M4 B413	LOT 1	101'	M4 B413	LOT 4	70'
4" VALVE	LOT 1	58'	4" VALVE	LOT 5	68'
C.S. LOT 3	LOT 2	70'	C.S. LOT 3	LOT 5	60'
C.S. LOT 4	LOT 2	71'	C.S. LOT 2	LOT 5	20'
C.S. LOT 5	LOT 2	20'	M4 B413	LOT 6	110'
C.S. LOT 6	LOT 3	69'	4" VALVE	LOT 6	78'
C.S. LOT 4	LOT 3	68'	4" VALVE	LOT 10	107'
C.S. LOT 2	LOT 4	71'	M4 B413	4" VALVE	50'

SEDIMENT CONTROL NOTES

- All Grading Permits shall be obtained prior to the starting of any Grading work.
- A minimum of 24 hours notice must be given to the Howard County Office of Inspection and Permits prior to the start of any construction (313-1855).
- All vegetation and structural practices are to be installed according to the provisions of this plan and are to be in conformance with the 1994 MARYLAND STANDARDS AND SPECIFICATIONS FOR SOIL EROSION AND SEDIMENT CONTROL.
- Following initial soil disturbance or redistribution, permanent or temporary stabilization shall be completed within: (a) 7 calendar days for all perimeter sediment control structures, dikes, perimeter slopes, and all slopes greater than 3:1, (b) 14 days as to all other disturbed or graded areas on the project site.
- All sediment traps/basins shown must be fenced and warning signs posted around their perimeter in accordance with Vol. 1, Chapter 12, Storm Drainage, of the Howard County Design Manual.
- All disturbed areas must be stabilized within the time period specified above in accordance with the 1994 MARYLAND STANDARDS AND SPECIFICATIONS FOR SOIL EROSION AND SEDIMENT CONTROL for permanent seeding (Sec. 51), sod (Sec. 54), temporary seeding (Sec. 50), and mulching (Sec. 52). Temporary stabilization with mulch alone can only be done when recommended seeding dates do not allow proper germination and establishment of grasses.
- All sediment control structures are to remain in place and are to be maintained in operative condition until permission for their removal has been obtained from the Howard County Sediment Control Inspector.
- Site Analysis

Total area of site	2.09 acres
Area disturbed	0.32 acres
Area to be roofed or paved	0.00 acres
Area to be vegetatively stabilized	0.32 acres
Total cut	185 cu. yds.
Total fill	185 cu. yds.

 Offsite waste/borrow area location To be determined by contractor, with pre-approval of the Sediment Control Inspector.
- Any sediment control practice which is disturbed by grading activity for placement of utilities must be repaired on the same day of disturbance.
- Additional sediment controls must be provided, if deemed necessary by the Howard County Sediment Control Inspector.
- On all sites with disturbed areas in excess of 2 acres, approval of the inspection agency shall be requested upon completion of installation of perimeter erosion and sediment controls, but before proceeding with any other earth disturbance or grading. Other building or grading inspection approvals may not be authorized until this initial approval by the inspection agency is made.

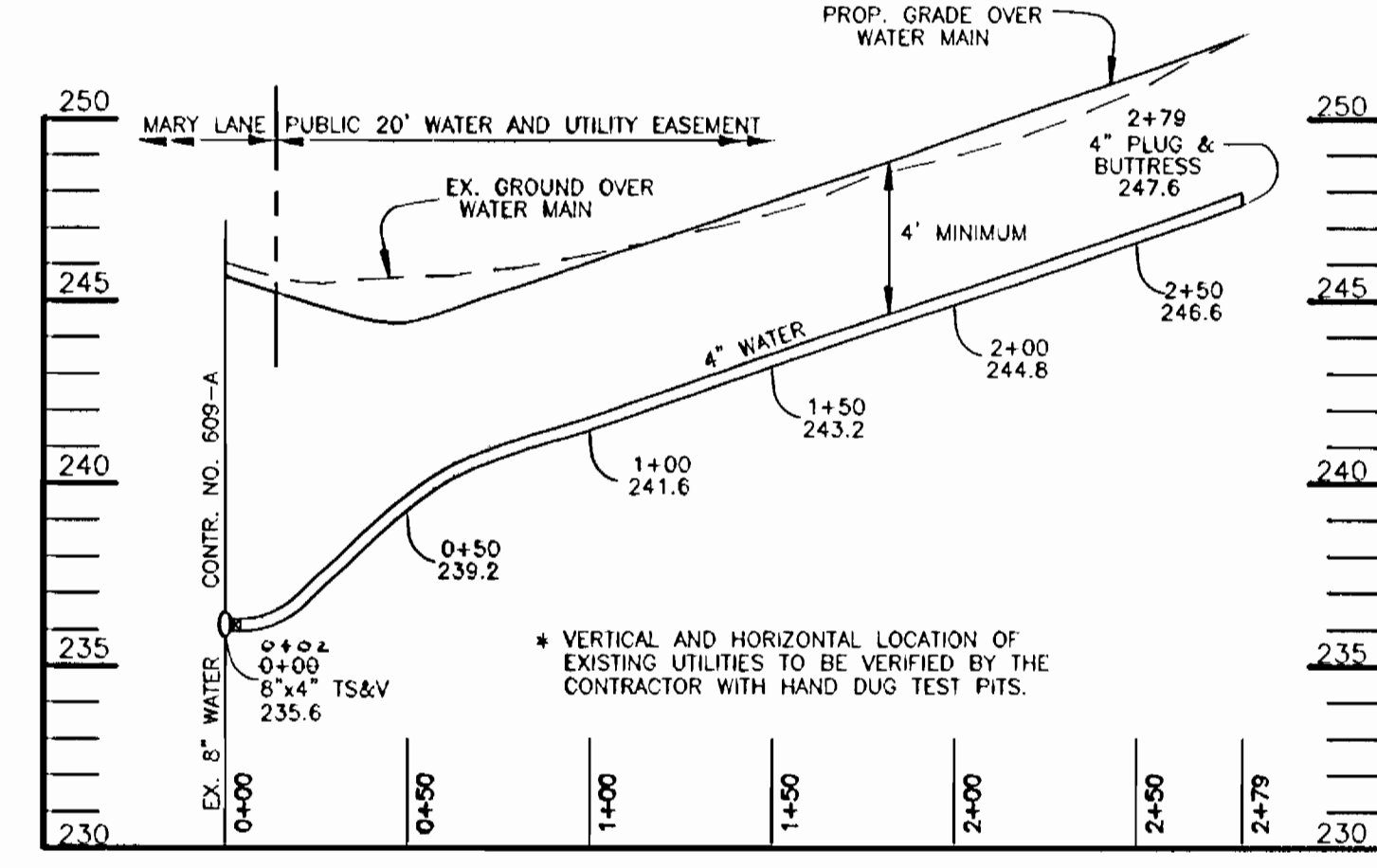

PROFILE OF 4" WATER MAIN
SCALE: HORIZ. 1"=50'
VERT. 1"=5'

NOTE: SEDIMENT CONTROL MEASURES FOR THIS CONTRACT WILL BE IMPLEMENTED IN ACCORDANCE WITH SECTION 219 OF HOWARD COUNTY DESIGN MANUAL AND STANDARD AND SPECIFICATIONS FOR SOIL EROSION AND SEDIMENT CONTROL IN DEVELOPING AREAS.

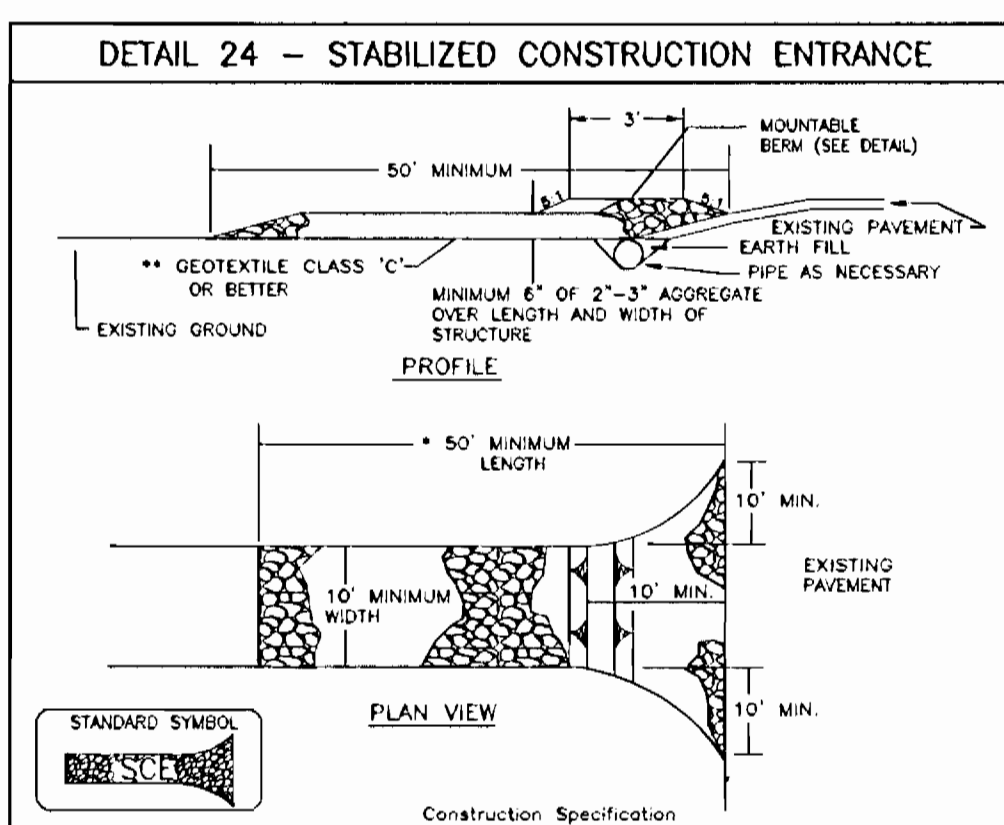

- Length - minimum of 50' (30' for single residence lot).
- Width - 10' minimum, should be flared at the existing road to provide a turning radius.
- Geotextile fabric (filter cloth) shall be placed over the existing ground prior to placing stone. The plan approval authority may not require single family residences to use geotextile.
- Stone - crushed aggregate (2" to 3") or reclaimed or recycled concrete equivalent shall be placed at least 6" deep over the length and width of the entrance.
- Surface Water - all surface water flowing to or diverted toward construction entrances shall be piped through the entrance, maintaining positive drainage. Pipe installed through the stabilized construction entrance shall be protected with a mountable berm with 5:1 slopes and a minimum of 6" of stone over the pipe. Pipe has to be sized according to the drainage. When the SCE is located at a high spot and has no drainage to convey a pipe will not be necessary. Pipe should be sized according to the amount of runoff to be conveyed. A 6" minimum will be required.
- Location - A stabilized construction entrance shall be located at every point where construction traffic enters or leaves a construction site. Vehicles leaving the site must travel over the entire length of the stabilized construction entrance.

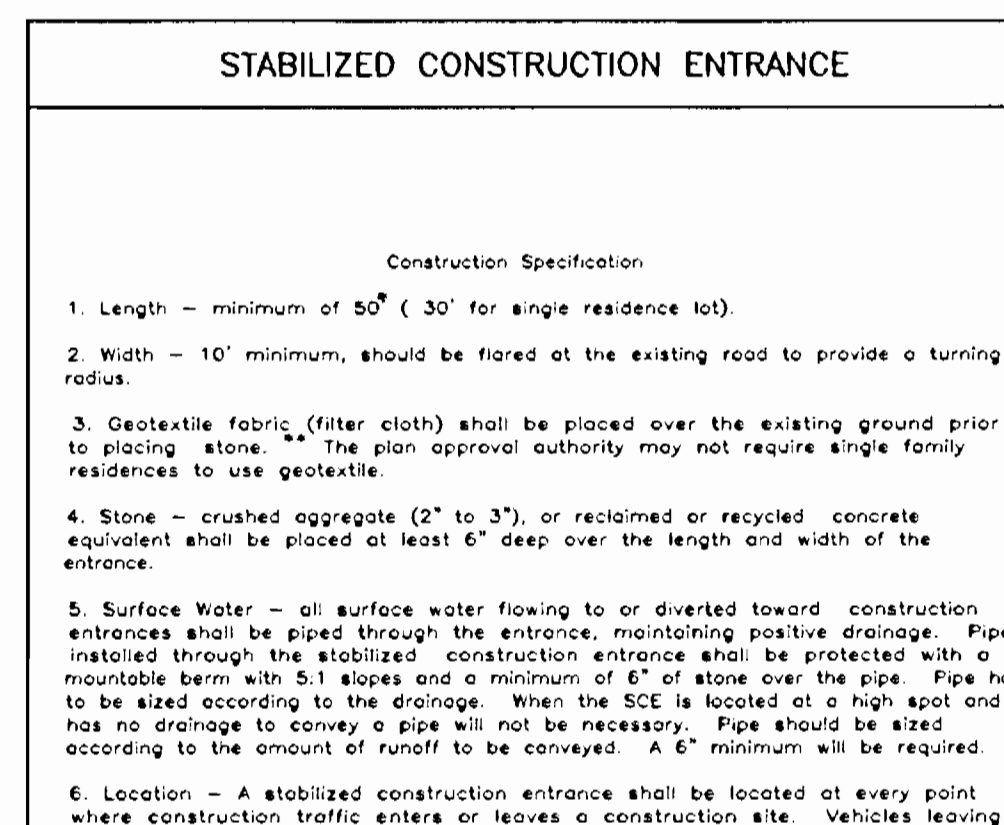

- Length - minimum of 50' (30' for single residence lot).
- Width - 10' minimum, should be flared at the existing road to provide a turning radius.
- Geotextile fabric (filter cloth) shall be placed over the existing ground prior to placing stone. The plan approval authority may not require single family residences to use geotextile.
- Stone - crushed aggregate (2" to 3") or reclaimed or recycled concrete equivalent shall be placed at least 6" deep over the length and width of the entrance.
- Surface Water - all surface water flowing to or diverted toward construction entrances shall be piped through the entrance, maintaining positive drainage. Pipe installed through the stabilized construction entrance shall be protected with a mountable berm with 5:1 slopes and a minimum of 6" of stone over the pipe. Pipe has to be sized according to the drainage. When the SCE is located at a high spot and has no drainage to convey a pipe will not be necessary. Pipe should be sized according to the amount of runoff to be conveyed. A 6" minimum will be required.
- Location - A stabilized construction entrance shall be located at every point where construction traffic enters or leaves a construction site. Vehicles leaving the site must travel over the entire length of the stabilized construction entrance.

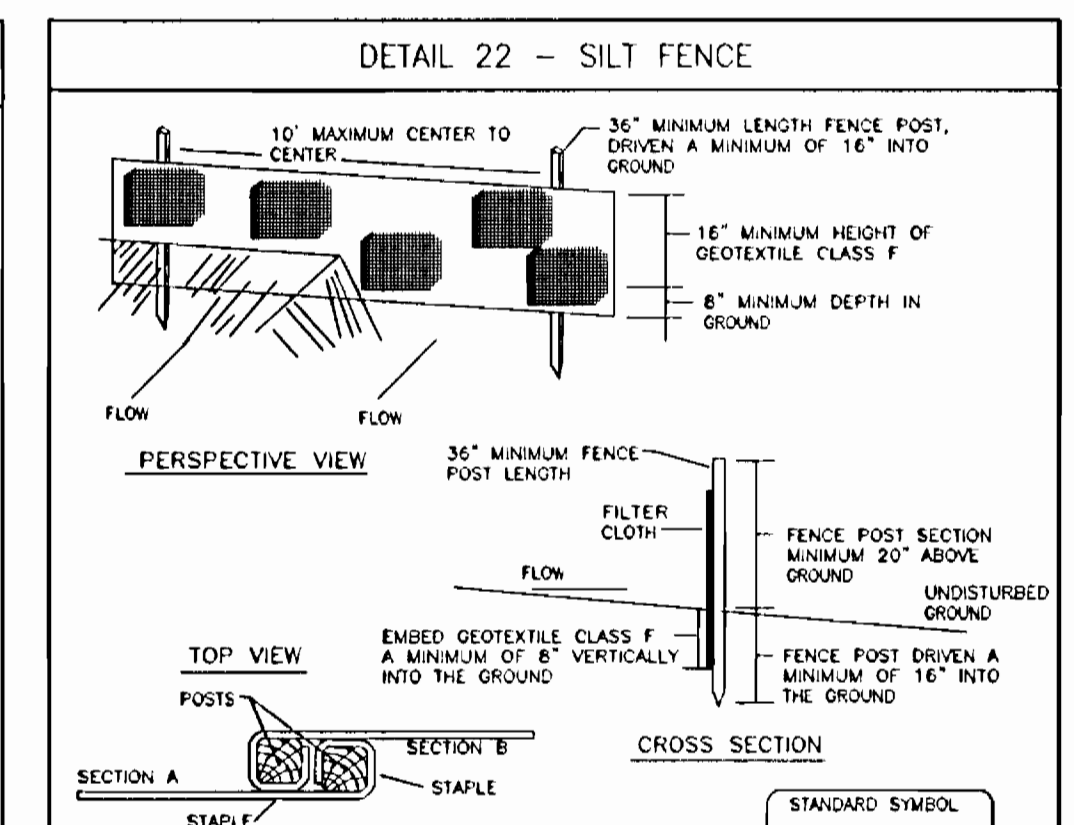

- Fence posts shall be a minimum of 36" long driven 16" minimum into the ground. Wood posts shall be 1 1/2" x 1 1/2" square (minimum) cut, or 1 3/4" diameter (minimum) round and shall be of sound quality hardwood. Steel posts will be standard T or U section weighing not less than 1.00 pound per linear foot.
- Geotextile cloth shall be fastened securely to each fence post with wire ties or staples at top and mid-section and shall meet the following requirements for Geotextile Class F:

Tensile Strength	80 lbs/in (min.)	Test: MSMT 806
Tensile Modulus	20 lbs/in (min.)	Test: MSMT 806
Flow Rate	0.3 gal/ft ² /minute (max.)	Test: MSMT 322
Filtering Efficiency	75% (min.)	Test: MSMT 322
- Where ends of geotextile fabric come together, they shall be overlapped, folded and stapled to prevent sediment bypass.
- Silt Fence shall be inspected after each rainfall event and maintained when bulges occur or when sediment accumulation reached 50% of the fabric height.

THIS DEVELOPMENT IS APPROVED FOR SOIL EROSION AND SEDIMENT CONTROL BY THE HOWARD COUNTY SOIL CONSERVATION DISTRICT.

REVIEWED FOR HOWARD COUNTY SOIL CONSERVATION DISTRICT AND MEETS TECHNICAL REQUIREMENTS.

Robertson 3/11/97 DATE
Charles Surinena 3/11/97 DATE

DEPARTMENT OF PUBLIC WORKS
HOWARD COUNTY, MARYLAND

DEPARTMENT OF PLANING & ZONING
HOWARD COUNTY, MARYLAND

MARKS & VOGEL ASSOCIATES, INC.
ENGINEERS - SURVEYORS - PLANNERS

8601 PARK AVENUE, SUITE 101
BELLICOITY CITY, MARYLAND 21043

TELEPHONE: (410) 461-5422
FAX: (410) 465-3866

DATE: NOV. 1996

DES: J.C.O.
DRN: J.C.O.
CHK: R.H.V.
DATE: NOV. 1996

BY NO. REVISION DATE

600' SCALE MAP NO. 47 BLOCK NO. 6

PLAN AND PROFILE
WATER MAIN

NORDAU ACRES II (LOTS 1-6)
CONTRACT 24-3590-D

TAX MAP NO. 47 PARCEL NO. 665 BLOCK NO. 6 ZONED R12
6TH ELECTION DISTRICT

SCALE AS SHOWN
SHEET 1 OF 1