

QUANTITIES				
ITEM	ESTIMATED	AS-BUILT		SUPPLIER
		QUANTITIES	TYPE	
4" WATER D.I.P.	380.5 LF			
3/4" WHC	60 LF			
10" X 4" T.S. & V.	1			
6" SEWER PVC	375 LF			
4" SHC	45 LF			
MANHOLES	2			
VERT. FT. OF MH	27			
NO. WHC	4			
NO. SHC	4			
3" B.O. VALVE	1			
NAME OF UTILITY CONTRACTOR:				
SURVEY & DRAFTING DIVISION AS-BUILT DATE:				

**GENERAL NOTES**

- APPROXIMATE LOCATION OF EXISTING MAINS ARE SHOWN. THE CONTRACTOR SHALL TAKE ALL NECESSARY PRECAUTIONS TO PROTECT EXISTING MAINS AND SERVICES AND MAINTAIN UNINTERRUPTED SUPPLY. ANY DAMAGE INCURRED SHALL BE REPAIRED IMMEDIATELY TO THE SATISFACTION OF THE ENGINEER AT THE CONTRACTOR'S EXPENSE.
- ALL HORIZONTAL CONTROLS ARE BASED ON MARYLAND STATE COORDINATES.
- ALL VERTICAL CONTROLS ARE BASED ON U.S.G.S. DATA.
- ALL PIPE ELEVATIONS SHOWN ARE INVERT ELEVATIONS.
- CLEAR ALL UTILITIES BY A MINIMUM OF 6". CLEAR ALL POLES BY 2'-0" MINIMUM OR TUNNEL REQUIRED. THE OWNER HAS CONTACTED THE UTILITY COMPANIES AND HAS MADE ARRANGEMENTS FOR BRACING OF POLES AS SHOWN ON THE DRAWINGS. IN THE EVENT THE CONTRACTOR'S WORK REQUIRES THE BRACING OF ADDITIONAL POLES, ANY COST INCURRED BY THE OWNER FOR BRACING OF ADDITIONAL POLES OR DAMAGES SHALL BE DEDUCTED FROM MONEY OWED THE CONTRACTOR. THE CONTRACTOR SHALL COORDINATE WITH THE UTILITY COMPANIES TO SCHEDULE THE BRACING OF THE POLES.
- FOR DETAILS NOT SHOWN ON THE DRAWINGS, AND FOR MATERIALS AND CONSTRUCTION METHODS USE HOWARD COUNTY DESIGN MANUAL, VOLUME IV, STANDARD SPECIFICATIONS AND DETAIL FOR CONSTRUCTION (LATEST EDITION). THE CONTRACTOR SHALL HAVE A COPY OF VOLUME IV ON THE JOB.
- WHERE TEST PITS HAVE BEEN MADE ON EXISTING UTILITIES, THEY ARE NOTED BY THE SYMBOL AT THE LOCATION OF THE TEST PIT. A NOTE OR NOTES CONTAINING THE RESULTS OF THE TEST PIT OR PITS IS INCLUDED ON THE DRAWINGS. EXISTING UTILITIES IN THE VICINITY OF THE PROPOSED WORK FOR WHICH TEST PITS HAVE NOT BEEN DUG SHALL BE LOCATED BY THE CONTRACTOR TWO WEEKS IN ADVANCE OF CONSTRUCTION OPERATIONS AT HIS OWN EXPENSE. CONTRACTOR SHALL NOTIFY THE FOLLOWING UTILITY COMPANIES OR AGENCIES AT LEAST FIVE WORKING DAYS BEFORE STARTING WORK SHOWN ON THESE PLANS:
 

STATE HIGHWAY ADMINISTRATION	531-5533
BG & E CO. CONTRACTOR SERVICES	850-4620
BG & E CO. UNDERGROUND DAMAGE CONTROL	787-9068
MISS UTILITY	1-800-257-7777
COLONIAL PIPELINE CO.	795-1390
HOWARD COUNTY DEPARTMENT OF PUBLIC WORKS	
BUREAU OF UTILITIES	313-4900
- TREES AND SHRUBS ARE TO BE PROTECTED FROM DAMAGE TO THE MAXIMUM EXTENT. TREES AND SHRUBS LOCATED WITHIN THE CONSTRUCTION STRIP ARE NOT TO BE REMOVED OR DAMAGED BY THE CONTRACTOR.
- CONTRACTOR SHALL REMOVE TREES, STUMPS AND ROOTS ALONG LINE OF EXCAVATION. PAYMENT FOR SUCH REMOVAL SHALL BE INCLUDED IN THE UNIT PRICE BID FOR CONSTRUCTION OF THE MAIN.
- ALL WATER MAINS TO BE D.I.P. CLASS 52 UNLESS OTHERWISE NOTED.
- TOPS OF ALL WATER MAINS TO HAVE A MINIMUM OF 3-1/2" COVER UNLESS OTHERWISE NOTED.
- VALVES ADJACENT TO TEES SHALL BE STRAPPED TO TEES.
- ALL FITTINGS SHALL BE BUTTRESSED OR ANCHORED WITH CONCRETE IN ACCORDANCE WITH THE STANDARD DETAILS UNLESS OTHERWISE PROVIDED FOR ON THE DRAWINGS.
- FIRE HYDRANTS SHALL BE SET TO THE BURY LINE ELEVATIONS SHOWN ON THE DRAWINGS. ALL FIRE HYDRANTS SHALL BE STRAPPED AND BUTTRESSED WITH CONCRETE IN ACCORDANCE WITH STANDARD DETAILS. SOIL AROUND THE FIRE HYDRANT SHALL BE COMPACTED IN ACCORDANCE WITH SECTION 1000 AND 1005 OF THE STANDARD SPECIFICATIONS.
- THE CONTRACTOR SHALL NOT OPERATE ANY WATER MAIN VALVES ON THE EXISTING WATER SYSTEM.
- ALL WATER HOUSE CONNECTIONS SHALL BE FOR INSIDE METER SETTING UNLESS OTHERWISE NOTED ON PLANS OR IN SPECIFICATIONS.
- ALL SEWER MAINS SHALL BE DIP, OR P.V.C. UNLESS OTHERWISE NOTED.
- THE CONTRACTOR SHALL PROVIDE A JOINT IN ALL SEWER MAINS WITH 2'-0" OF EXTERIOR MANHOLE WALL.
- ALL MANHOLES SHALL BE 4'-0" INSIDE DIAMETER UNLESS OTHERWISE NOTED.
- FORCE MAINS SHALL BE D.I.P. ONLY.
- MANHOLES SHOWN WITH 12" AND 16" WALLS ARE FOR BRICK MANHOLES ONLY.
- MANHOLES DESIGNATED W.T. IN PLAN AND PROFILE SHALL HAVE WATERTIGHT FRAME AND COVERS, STANDARD DETAIL 65.52. WHERE WATERTIGHT MANHOLE FRAME AND COVER IS USED, SET TOP OF FRAME 1" - 6" ABOVE FINISHED GRADE UNLESS OTHERWISE NOTED ON THE DRAWINGS.
- HOUSE(S) WITH THE SYMBOL "C.N.S." INDICATES THAT CELLAR CANNOT BE SERVED.
- ALL WATER AND SEWER MAINS ARE PUBLIC UNLESS OTHERWISE NOTED.
- WATER MAINS AND WATER CONNECTION LINES MUST BE PLACED AS TO HAVE ONE (1) FOOT SEPARATION FROM THE SEWER MAIN OR SEWER HOUSE CONNECTION AS THEY PASS ABOUT IT.
- THE CONTRACTOR SHALL NOTIFY THE BUREAU OF HIGHWAYS, HOWARD COUNTY, @ (410) 313-2450 AT LEAST FIVE WORKING DAYS BEFORE ANY OPEN CUT OF ANY COUNTY ROAD OR BORING/JACKING OPERATION IN COUNTY ROADS FOR LAYING WATER/SEWER MAINS OR HOUSE CONNECTIONS. THE APPROVAL OF THESE DRAWINGS WILL CONSTITUTE COMPLIANCE WITH DPW REQUIREMENTS PER SECTION 18.114(c) OF THE HOWARD COUNTY CODE.

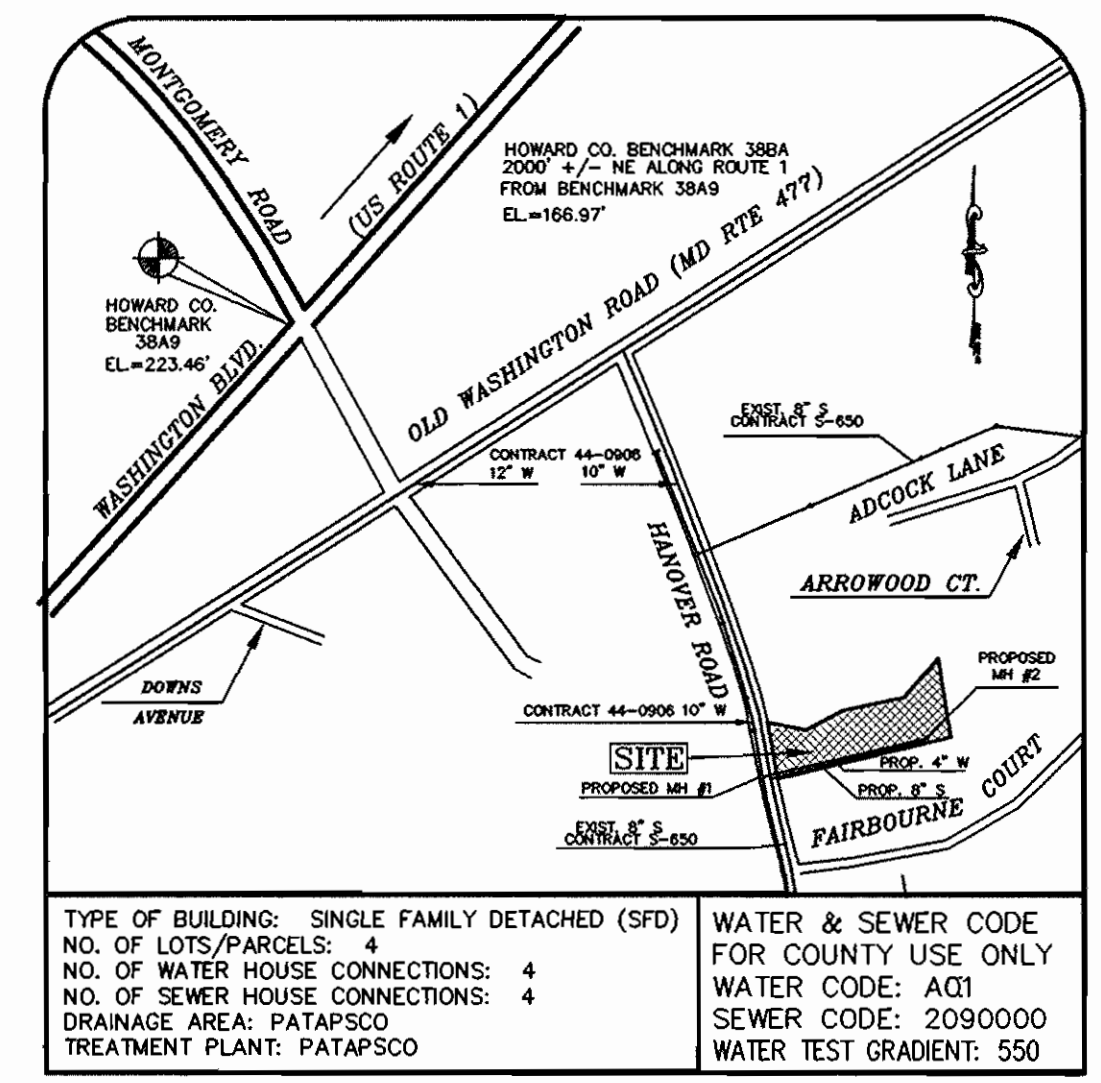

VICINITY MAP  
SCALE: 1" = 600'

CONTRACT NO. 14-3547-D  
PUBLIC WATER & SEWER PLAN  
**DREHER PROPERTY**  
LOTS 1 THROUGH 4  
TAX MAP 38, PARCEL 187  
1ST ELECTION DISTRICT  
HOWARD COUNTY, MARYLAND  
DEPARTMENT OF PUBLIC WORKS

INDEX OF DRAWINGS	
NO.	DESCRIPTION
1	INDEX SHEET
2	WATER & SEWER PLAN + PROFILES
3	SEDIMENT & EROSION CONTROL NOTES

OWNER/DEVELOPER  
LAWYER'S HILL L.L.P.  
5570 STERRETT PLACE, SUITE 201  
COLUMBIA, MARYLAND 21044  
(410) 997-3815 (301) 596-3877

PLAN REFERENCE NUMBER:  
F-96-169

**GP98-95**

I/WE CERTIFY THAT ALL DEVELOPMENT AND CONSTRUCTION WILL BE DONE ACCORDING TO THIS PLAN, AND THAT ANY RESPONSIBLE PERSONNEL INVOLVED IN THE CONSTRUCTION PROJECT WILL HAVE A CERTIFICATE OF ATTENDANCE AT A DEPARTMENT OF THE ENVIRONMENT APPROVED TRAINING PROGRAM FOR THE CONTROL OF SEDIMENT AND EROSION BEFORE BEGINNING THE PROJECT. I ALSO AUTHORIZE PERIODIC ON-SITE INSPECTION BY THE HOWARD SOIL CONSERVATION DISTRICT.

*Lawyer's Hill L.L.P.*  
DEVELOPER'S SIGNATURE  
1-12-98  
DATE  
DEVELOPER'S NAME

I HEREBY CERTIFY THAT THIS PLAN FOR EROSION AND SEDIMENT CONTROL REPRESENTS A PRACTICAL AND WORKABLE PLAN BASED ON MY PERSONAL KNOWLEDGE OF THE SITE CONDITIONS AND THAT IT WAS PREPARED IN ACCORDANCE WITH THE REQUIREMENTS OF THE HOWARD SOIL CONSERVATION DISTRICT.

*R. JACOB HIKMAT*  
ENGINEER'S SIGNATURE  
11/21/98  
DATE  
ENGINEER'S NAME

REVIEWED FOR HOWARD SCD AND MEETS TECHNICAL REQUIREMENTS.

*Cheryl Simmons*  
DEPT. NATURAL RESOURCES  
CONSERVATION SERVICE  
DATE

THIS DEVELOPMENT PLAN IS APPROVED FOR SOIL EROSION AND SEDIMENT CONTROL BY THE SOIL CONSERVATION DISTRICT.

*John R. Platter*  
HOWARD SCD  
DATE

DEPARTMENT OF PUBLIC WORKS  
HOWARD COUNTY, MARYLAND

*John R. Platter*  
1-20-98  
CHIEF, BUREAU OF UTILITIES  
DATE

DEPARTMENT OF PLANNING & ZONING  
HOWARD COUNTY, MARYLAND

*Cheryl Simmons*  
1/21/98  
CHIEF, DEVELOPMENT ENGINEERING DIVISION  
DATE

**MILDENBERG, BOENDER & ASSOC., INC.**  
Engineers Planners Surveyors  
5072 Dorsey Hall Drive, Suite 202, Ellicott City, Maryland 21042  
(410) 987-0286 Ball (301) 621-5521 Wash. (410) 987-0288 Fax



engineering	JS				
illustration	JS				
approval	JH				
project	95135				
date	JAN.98	BY	NO.	REVISION	DATE

INDEX SHEET

600' SCALE MAP NO. 38 BLOCK NO. 9

**DREHER PROPERTY**  
NO. OF LOTS: 4 (LOTS 1-4)  
CONTRACT. 14-3547-D  
1ST ELECTION DISTRICT  
HOWARD COUNTY, MARYLAND

scale  
AS SHOWN  
1 OF 3

BENCHMARK #	POINT #	OBJECT	NORTHING	EASTING
1	1006	IRON PIPE FOUND	559827.911	1391190.150
2	1002	IRON PIPE FOUND	559984.670	1391452.861
3	1012	IRON ROD & CAP FOUND	559800.306	1391566.186

WATER MAIN TABULATION CHART	
APPURTENANCE	STATION
10" X 4" T.S. & V.	0+00
3" BLOW-OFF	3+80.5

MANHOLE TABULATION CHART		
MH #	STATION	TYPE
1	0+00	DROP MANHOLE TYPE "B"
2	3+70	STANDARD

DEVICE	STD HOWARD COUNTY DETAIL NO.
TYPE "B" DROP MANHOLE	S 1.32
3" BLOW-OFF VALVE	W 4.13
INTERMEDIATE LANDING MH	G 5.15

TRAVERSE NO.	NORTHING	EASTING
900	560211.235	1391598.029
901	560033.942	1391071.177
902	559709.261	1391040.382
903	559644.857	1391324.702
904	559747.773	1391569.608
905	559857.192	1391960.259
906	559993.164	1392594.693
907	560612.322	1392378.660

SEWER HOUSE CONNECTION TABLE				
LOT #	STATION	SLOPE	INV. @ EDGE OF EASEMENT	TYPE OF CONNECTION
1	MH1 TO MH2 1+15 LT	2.00%	200.84'	SHC
2	MH1 TO MH2 2+37 LT	5.00%	201.96'	SHC
3	⊙ MH2	2.00%	203.00'	MANHOLE HC
4	⊙ MH2	1.00%	202.63'	MANHOLE HC

FRONTAGE SCHEDULE	
LOT NO.	FRONTAGE LENGTH
1	141.79'
2	199.56'
3	73.73'
4	157.49'

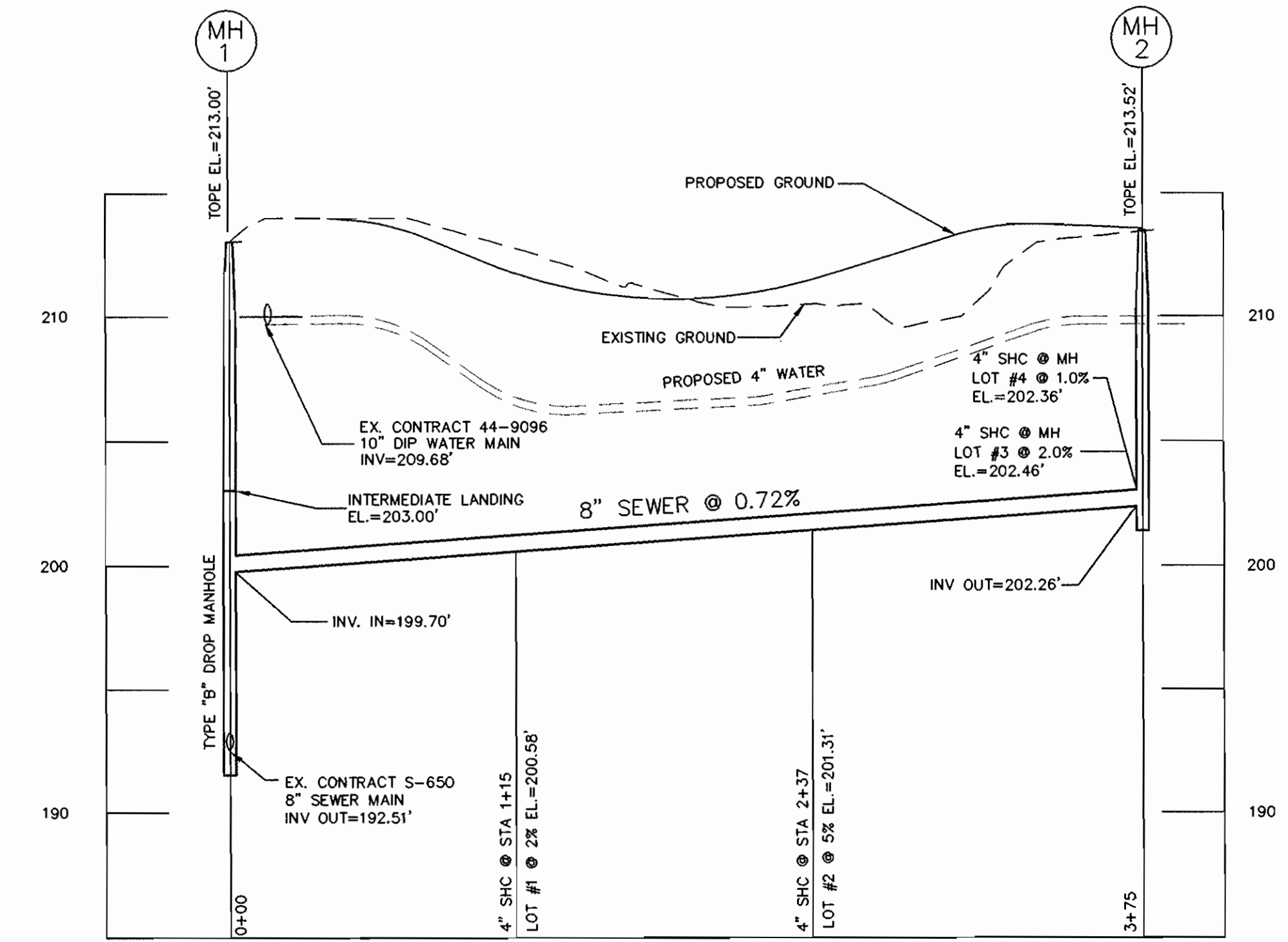
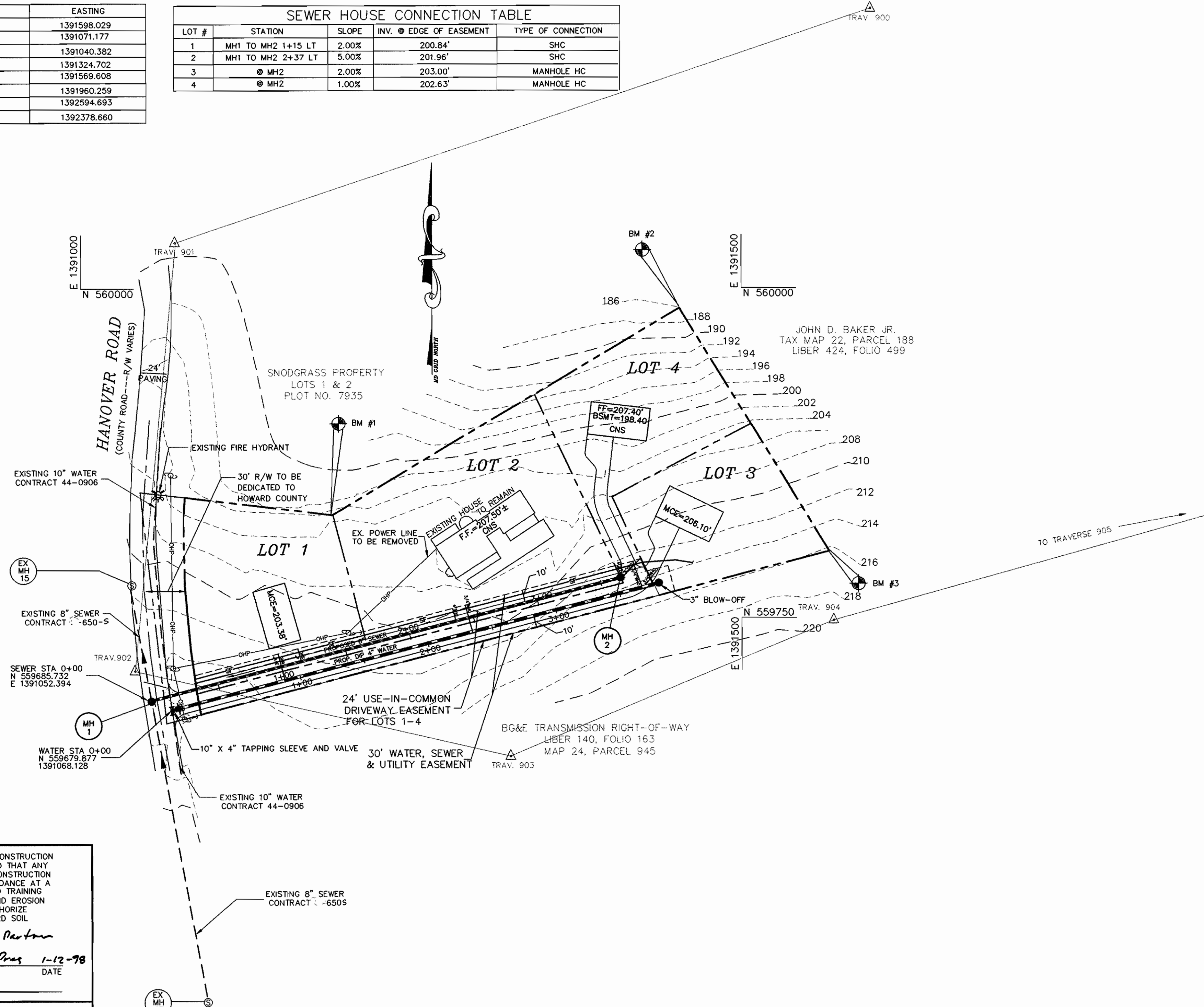

**8" SEWER PROFILE**

SCALE: 1"=50' HOR  
1"=5' VER

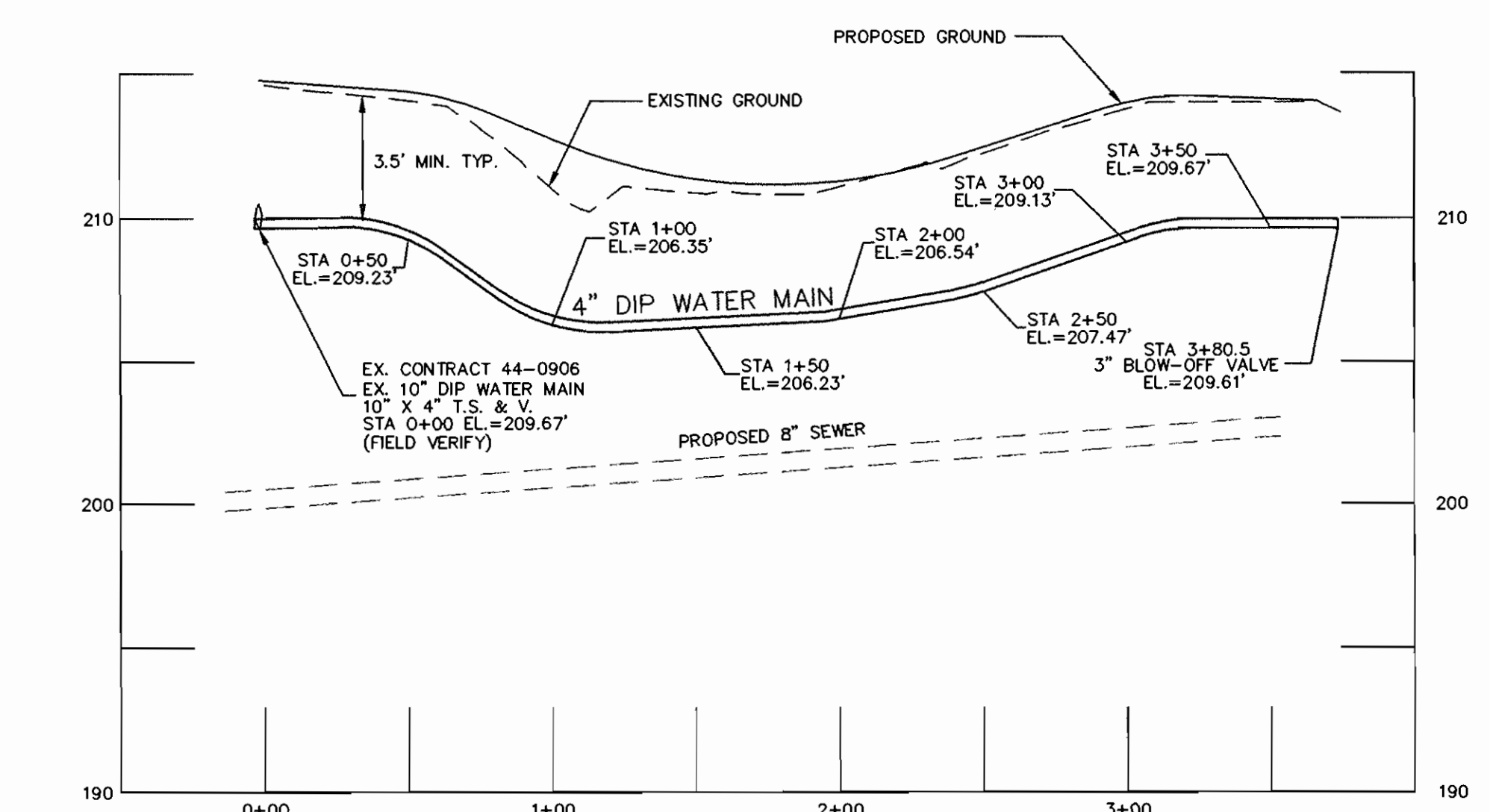

**4" WATER PROFILE**

SCALE: 1"=50' HOR  
1"=5' VER

I/WE CERTIFY THAT ALL DEVELOPMENT AND CONSTRUCTION WILL BE DONE ACCORDING TO THIS PLAN, AND THAT ANY RESPONSIBLE PERSONNEL INVOLVED IN THE CONSTRUCTION PROJECT WILL HAVE A CERTIFICATE OF ATTENDANCE AT A DEPARTMENT OF THE ENVIRONMENT APPROVED TRAINING PROGRAM FOR THE CONTROL OF SEDIMENT AND EROSION BEFORE BEGINNING THE PROJECT. I ALSO AUTHORIZE PERIODIC ON-SITE INSPECTION BY THE HOWARD SOIL CONSERVATION DISTRICT.

*Newborn Rural Corp, Gen's Partner*  
*By: Anne C. Menton, Pres 1-12-98*  
 DEVELOPER'S SIGNATURE DATE  
 LAWYER'S HILL LLP  
 DEVELOPER'S NAME

I HEREBY CERTIFY THAT THIS PLAN FOR EROSION AND SEDIMENT CONTROL REPRESENTS A PRACTICAL AND WORKABLE PLAN BASED ON MY PERSONAL KNOWLEDGE OF THE SITE CONDITIONS AND THAT IT WAS PREPARED IN ACCORDANCE WITH THE REQUIREMENTS OF THE HOWARD SOIL CONSERVATION DISTRICT.

*R. JACOB HIKMAT*  
 ENGINEER'S SIGNATURE DATE  
 ENGINEER'S NAME

REVIEWED FOR HOWARD SCD AND MEETS TECHNICAL REQUIREMENTS.

*Cheryl Simmons* 1/21/98  
 USDA-NATURAL RESOURCES CONSERVATION SERVICE  
 DATE

THIS DEVELOPMENT PLAN IS APPROVED FOR SOIL EROSION AND SEDIMENT CONTROL BY THE SOIL CONSERVATION DISTRICT.

*John P. Robertson* 1/21/98  
 HOWARD SCD  
 DATE

NOTES: MCE=MINIMUM CELLAR ELEVATION  
 FF=FIRST FLOOR ELEVATION  
 BSMT=BASEMENT ELEVATION  
 CNS=CELLAR NOT SERVICEABLE

OWNER/DEVELOPER  
 LAWYER'S HILL LLP  
 5570 STERRETT PLACE, SUITE 201  
 COLUMBIA, MARYLAND 21044  
 (410) 997-3815 (301) 596-3877

PLAN REFERENCE NUMBER:  
 F-96-169

DEPARTMENT OF PUBLIC WORKS  
 HOWARD COUNTY, MARYLAND

*Robert M. Reagin* 1-20-98  
 CHIEF, BUREAU OF UTILITIES DATE

DEPARTMENT OF PLANNING & ZONING  
 HOWARD COUNTY, MARYLAND

*Ann C. Williams* 1/21/98  
 CHIEF, DEVELOPMENT ENGINEERING DIVISION DATE

**MILDENBERG, BOENDER & ASSOC., INC.**  
 Engineers Planners Surveyors  
 5072 Dorsey Hall Drive, Suite 202, Ellicott City, Maryland 21042  
 (410) 997-0286 Fax (301) 621-5521 Wash. (410) 997-0288 Fax



engineering	JS				
illustration	JS				
approval	JH				
project	95135				
date	JAN 98	BY:	NO.	REVISION	DATE

**WATER & SEWER PLAN AND PROFILE**

600' SCALE MAP NO. 38 BLOCK NO. 9

**DREHER PROPERTY**  
 LOTS: 1 - 4  
 CONTRACT..14-3547-D  
 1ST ELECTION DISTRICT  
 HOWARD COUNTY, MARYLAND

scale  
 1"=50' HOR  
 1"=5' VER  
 2 of 3

HOWARD SOIL CONSERVATION DISTRICT  
PERMANENT SEEDING NOTES

Apply to graded or cleared areas not subject to immediate further disturbance where a permanent long-lived vegetative cover is needed.

Seedbed Preparation: Loosen upper three inches of soil by raking, disking or other acceptable means before seeding, if not previously loosened.

Soil Amendments: In lieu of soil test recommendations, use one of the following schedules:

- 1) Preferred - Apply 2 tons per acre dolomitic limestone (92 lbs./1000 sq.ft.) and 600 lbs. per acre 10-10-10 fertilizer (14 lbs./1000 sq.ft.) before seeding. Harrow or disk into upper three inches of soil. At time of seeding, apply 400 lbs. per acre 30-0-0 ureaform fertilizer (9 lbs./1000 sq.ft.).
- 2) Acceptable - Apply 2 tons per acre dolomitic limestone (92 lbs./1000 sq.ft.) and 1000 lbs. per acre 10-10-10 fertilizer (23 lbs./1000 sq.ft.) before seeding. Harrow or disk into upper three inches of soil.

Seeding - For the periods March 1 thru April 30, and August 1 thru October 15, seed with 60 lbs. per acre 1.4 lbs./1000 sq.ft.) of Kentucky 31 Tall Fescue. For the period May 1 thru July 31, seed with 60 lbs. Kentucky 31 Tall Fescue per acre and 2 lbs. per acre (.05 lbs./1000 sq.ft.) of weeping lovegrass. During the period of October 16 thru February 28, protect site by: Option (1) - 2 tons per acre of well anchored straw mulch and seed as soon as possible in the spring. Option (2) - Use sod. Option (3) - Seed with 60 lbs./acre Kentucky 31 Tall Fescue and mulch with 2 tone/acre well anchored straw.

Mulching - Apply 1-1/2 to 2 tons per acre (70 to 90 lbs./1000 sq.ft.) of unrotted small grain straw immediately after seeding. Anchor mulch immediately after application using mulch anchoring tool or 218 gallons per acre (5 gal/1000 sq.ft.) of emulsified asphalt on flat areas. On slopes 8 feet or higher, use 348 gallons per acre (8 gal/1000 sq.ft.) for anchoring.

Maintenance - Inspect all seeding areas and make needed repairs, replacements and reseedings.

TEMPORARY SEEDING NOTES

Apply to graded or cleared areas likely to be redisturbed where a short-term vegetative cover is needed.

Seedbed Preparation: Loosen upper three inches of soil by raking, disking or other acceptable means before seeding, for not previously loosened.

Soil Amendments: Apply 600 lbs. per acre 10-10-10 fertilizer (14 lbs./1000 sq.ft.)

Seeding: For periods March 1 thru April 30 and from August 15 thru October 15, seed with 2-1/2 bushel per acre of annual rye (3.2 lbs./1000 sq.ft.) For the period May 1 thru August 14, seed with 3 lbs. per acre of weeping lovegrass (.07 lbs./1000 sq.ft.). For the period November 16 thru November 28, protect site by applying 2 tons per acre of well anchored straw mulch and seed as soon as possible in the spring, or use sod.

Mulching: Apply 1-1/2 to 2 tons per acre (70 to 90 lbs./1000 sq.ft.) of unrotted weed free small grain straw immediately after seeding. Anchor mulch immediately after application using mulch anchoring tool or 218 gal per acre (5 gal/1000 sq.ft.) of emulsified asphalt on flat areas. On slopes 8 feet or higher, use 348 gal per acre (8 gal/1000 sq.ft.) for anchoring.

Refer to the 1983 MARYLAND STANDARDS AND SPECIFICATIONS FOR SOIL EROSION AND SEDIMENT CONTROL for additional rates and methods not covered.

STANDARD SEDIMENT CONTROL NOTES

- 1) A minimum of 48 hours notice must be given to the Howard County Department of Inspections, Licenses and Permits, Sediment Control Division prior to the start of any construction. (313-1855).
- 2) All vegetative and structural practices are to be installed according to the provisions of this plan and are to be in conformance with the most current "MARYLAND STANDARDS AND SPECIFICATIONS FOR SOIL EROSION AND SEDIMENT CONTROL", and revisions thereto.
- 3) Following initial soil disturbance or redisturbance, permanent or temporary stabilization shall be completed within: a) 7 calendar days for all perimeter sediment control structures, dikes, perimeter slopes and all slopes greater than 3:1, b) 14 days as to all other disturbed or graded areas on the project site.
- 4) All sediment traps/basins shown must be fenced and warning signs posted around their perimeter in accordance with Vol. 1, Chapter 12, of the HOWARD COUNTY DESIGN MANUAL, Storm Drainage.
- 5) All disturbed areas must be stabilized within the time period specified above in accordance with the 1991 MARYLAND STANDARDS AND SPECIFICATIONS FOR SOIL EROSION AND SEDIMENT CONTROL for permanent seeding (Sec.51), sod (Sec. 54), temporary seeding (Sec. 50) and mulching (Sec.52). Temporary stabilization with mulch alone can only be done when recommended seeding dates do not allow for proper germination and establishment of grasses.
- 6) All sediment control structures are to remain in place and are to be maintained in operative condition until permission for their removal has been obtained from the Howard County Sediment Control Inspector.
- 7) Site Analysis:
 

Total Area of Site:	1.79 Acres
Area Disturbed:	0.28 Acres
Area to be roofed or paved:	0.17 Acres
Area to be vegetatively stabilized:	0.11 Acres
Total Cut:	1569 Cu. Yds.
Total fill:	1569 Cu. Yds.
Total waste/borrow area location:	0
- 8) Any sediment control practice which is disturbed by grading activity for placement of utilities must be repaired on the same day of disturbance.
- 9) Additional sediment control must be provided, if deemed necessary by the Howard County Sediment Control Inspector.
- 10) On all sites with disturbed areas in excess of 2 acres, approval of the inspection agency shall be requested upon completion of installation of perimeter erosion and sediment controls, but before proceeding with any other earth disturbance or grading. Other building or grading inspection approvals may not be authorized until this initial approval by the inspection agency is made.
- 11) Trenches for the construction of utilities is limited to three pipe lengths or that which can be back filled and stabilized within one working day, whichever is shorter.

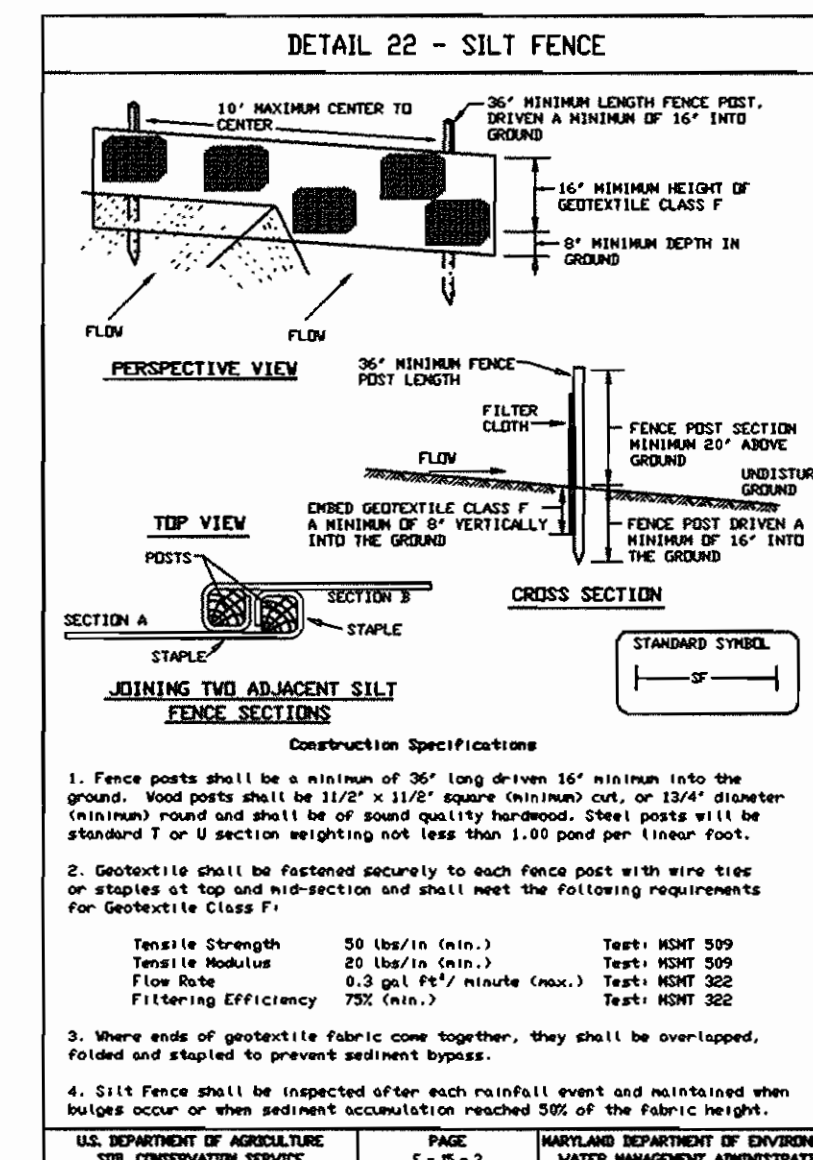

SILT FENCE		
Silt Fence Design Criteria		
Slope Steepness	(Maximum) Slope Length	(Maximum) Silt Fence Length
Flatter than 5:1	Unlimited	Unlimited
5:1 to 10:1	125 Feet	1,000 Feet
10:1 to 2:1	100 Feet	750 Feet
2:1 to 3:1	60 Feet	300 Feet
3:1 to 4:1	40 Feet	250 Feet
2:1 and steeper	20 Feet	125 Feet

Note: In areas of less than 2:1 slope and sandy soils USDA general classification system, Soil Class A0 maximum slope length and silt fence length will be unlimited. In these areas a silt fence may be the only perimeter control required.

U.S. DEPARTMENT OF AGRICULTURE  
SOIL CONSERVATION SERVICE

MARYLAND DEPARTMENT OF ENVIRONMENT  
WATER MANAGEMENT ADMINISTRATION

EROSION AND SEDIMENT CONTROL NOTES:

- 1) ALL SEDIMENT CONTROL OPERATIONS ARE TO BE DONE IN ACCORDANCE WITH SECTION 219 OF THE HOWARD COUNTY VOLUME IV DESIGN MANUAL AND THE STANDARDS AND SPECIFICATIONS FOR SEDIMENT CONTROL IN DEVELOPING AREAS.
- 2) ALL EROSION AND SEDIMENT CONTROL DEVICES SHALL BE INSTALLED AS THE FIRST ORDER OF BUSINESS.
- 3) ALL EXCAVATED MATERIALS SHALL BE STOCKPILED ON THE UPGRADE SIDE OF THE WATER AND SEWER MAIN TRENCHS.
- 4) IMMEDIATELY FOLLOWING BACKFILL OF THE SEWER MAIN TRENCH, ALL DISTURBED AREAS ARE TO BE STABILIZED IN ACCORDANCE WITH THE PERMANENT STABILIZATION AND SEEDING NOTES SHOWN ON THIS SHEET.
- 5) THROUGHOUT THE PROJECT, THE CONTRACTOR SHALL REGULARLY INSPECT ALL SEDIMENT CONTROL DEVICES AND PROVIDE ALL NECESSARY MAINTENANCE TO INSURE THAT ALL DEVICES ARE IN OPERATIVE CONDITION.
- 6) ALL SEDIMENT CONTROL FACILITIES SHALL REMAIN IN PLACE UNTIL PERMISSION FOR THEIR REMOVAL HAS BEEN OBTAINED FROM THE HOWARD COUNTY SEDIMENT CONTROL INSPECTOR.

SEQUENCE OF CONSTRUCTION:

1. OBTAIN GRADING PERMIT (1 DAY)
2. CONSTRUCT SEDIMENT CONTROL DEVICES (2 DAYS)
3. INSTALL UTILITIES AS INDICATED (5 DAYS)
4. UPON STABILIZATION OF DISTURBED AREA AND UPON APPROVAL OF SEDIMENT CONTROL INSPECTOR REMOVE SEDIMENT CONTROL DEVICES AND STABILIZE REMAINING DISTURBED AREA.

I/WE CERTIFY THAT ALL DEVELOPMENT AND CONSTRUCTION WILL BE DONE ACCORDING TO THIS PLAN, AND THAT ANY RESPONSIBLE PERSONNEL INVOLVED IN THE CONSTRUCTION PROJECT WILL HAVE A CERTIFICATE OF ATTENDANCE AT A DEPARTMENT OF THE ENVIRONMENT APPROVED TRAINING PROGRAM FOR THE CONTROL OF SEDIMENT AND EROSION BEFORE BEGINNING THE PROJECT. I ALSO AUTHORIZE PERIODIC ON-SITE INSPECTION BY THE HOWARD SOIL CONSERVATION DISTRICT.

Newham Dev. Corp. Gen'l Partner  
By: John L. Penton 1-12-98  
DEVELOPER'S SIGNATURE DATE  
Langley's H.W. L.L.P.  
DEVELOPER'S NAME

I HEREBY CERTIFY THAT THIS PLAN FOR EROSION AND SEDIMENT CONTROL REPRESENTS A PRACTICAL AND WORKABLE PLAN BASED ON MY PERSONAL KNOWLEDGE OF THE SITE CONDITIONS AND THAT IT WAS PREPARED IN ACCORDANCE WITH THE REQUIREMENTS OF THE HOWARD SOIL CONSERVATION DISTRICT.

R. JAGG HIKMAT 1/12/98  
ENGINEER'S SIGNATURE DATE  
R. JAGG HIKMAT  
ENGINEER'S NAME

REVIEWED FOR HOWARD SCD AND MEETS TECHNICAL REQUIREMENTS.

Clayton Seimann 1/21/98  
USDA-NATURAL RESOURCES CONSERVATION SERVICE DATE

THIS DEVELOPMENT PLAN IS APPROVED FOR SOIL EROSION AND SEDIMENT CONTROL BY THE SOIL CONSERVATION DISTRICT.

John R. Robertson 1/21/98  
HOWARD SCD DATE

PLAN REFERENCE NUMBER:  
F-96-169

OWNER/DEVELOPER  
LAWYER'S HILL L.L.P.  
5570 STERRETT PLACE, SUITE 201  
COLUMBIA, MARYLAND 21044  
(410) 997-3815, (301) 596-3877

DEPARTMENT OF PUBLIC WORKS  
HOWARD COUNTY, MARYLAND

DEPARTMENT OF PLANNING & ZONING  
HOWARD COUNTY, MARYLAND

**MILDENBERG, BOENDER & ASSOC., INC.**  
Engineers Planners Surveyors  
5072 Dorsey Hall Drive, Suite 202, Ellicott City, Maryland 21042  
(410) 997-0286 Bldg. (301) 621-5521 Wash. (410) 997-0286 Fax

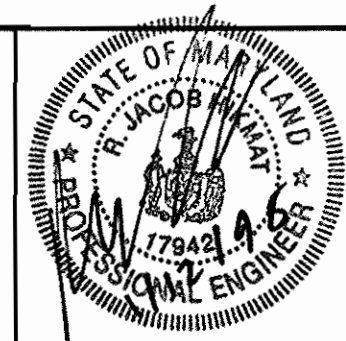

engineering	JS				
illustration	JS				
approval	JH				
project	95135				
date	JAN 98	BY	NO.	REVISION	DATE

STANDARD SEDIMENT AND EROSION CONTROL NOTES

DREHER PROPERTY  
LOTS: 1 - 4  
CONTRACT .14-3547-D  
1ST ELECTION DISTRICT  
HOWARD COUNTY, MARYLAND

scale  
N/A  
3 OF 3

QUANTITIES		AS-BUILT		
ITEM	ESTIMATED	QUANTITIES	TYPE	SUPPLIER
4" WATER D.I.P.	380.5 LF	364 L.F.	CL-82 TYTON JT	J.M. MANUFACTURING
3/4" WHC	60 LF	124 L.F.	TYPE K COPPER	READING TUBE
10" X 4" T.S. & V.	1	1 EA.	HUBB'S #2300 V.	MUELLER CO.
8" SEWER PVC	375 LF	385 L.F.	SDR 35	J.M. MANUFACT.
4" SHC	45 LF	78 L.F.	SDR 35	"
MANHOLES	2	2 EA.	PRECAST	ATLANTIC CONC.
VERT. FT. OF MH	27			
NO. WHC	4	4 EA.		
NO. SHC	4	4 EA.		
3" B.O. VALVE	1	1 EA.	# 85 B.O. HYDRANT	ECLIPSE/KUPPERLE
2" VALVE	-	1 EA.		MUELLER CO.

NAME OF UTILITY CONTRACTOR:

SURVEY & DRAFTING DIVISION AS-BUILT DATE:

**GENERAL NOTES**

- APPROXIMATE LOCATION OF EXISTING MAINS ARE SHOWN. THE CONTRACTOR SHALL TAKE ALL NECESSARY PRECAUTIONS TO PROTECT EXISTING MAINS AND SERVICES AND MAINTAIN UNINTERRUPTED SUPPLY. ANY DAMAGE INCURRED SHALL BE REPAIRED IMMEDIATELY TO THE SATISFACTION OF THE ENGINEER AT THE CONTRACTOR'S EXPENSE.
- ALL HORIZONTAL CONTROLS ARE BASED ON MARYLAND STATE COORDINATES.
- ALL VERTICAL CONTROLS ARE BASED ON U.S.G.S. DATA.
- ALL PIPE ELEVATIONS SHOWN ARE INVERT ELEVATIONS.
- CLEAR ALL UTILITIES BY A MINIMUM OF 6". CLEAR ALL POLES BY 2'-0" MINIMUM OR TUNNEL REQUIRED. THE OWNER HAS CONTACTED THE UTILITY COMPANIES AND HAS MADE ARRANGEMENTS FOR BRACING OF POLES AS SHOWN ON THE DRAWINGS. IN THE EVENT THE CONTRACTOR'S WORK REQUIRES THE BRACING OF ADDITIONAL POLES, ANY COST INCURRED BY THE OWNER FOR BRACING OF ADDITIONAL POLES OR DAMAGES SHALL BE DEDUCTED FROM MONEY OWED THE CONTRACTOR. THE CONTRACTOR SHALL COORDINATE WITH THE UTILITY COMPANIES TO SCHEDULE THE BRACING OF THE POLES.
- FOR DETAILS NOT SHOWN ON THE DRAWINGS, AND FOR MATERIALS AND CONSTRUCTION METHODS USE HOWARD COUNTY DESIGN MANUAL, VOLUME IV, STANDARD SPECIFICATIONS AND DETAIL FOR CONSTRUCTION (LATEST EDITION). THE CONTRACTOR SHALL HAVE A COPY OF VOLUME IV ON THE JOB.
- WHERE TEST PITS HAVE BEEN MADE ON EXISTING UTILITIES, THEY ARE NOTED BY THE SYMBOL AT THE LOCATION OF THE TEST PIT. A NOTE OR NOTES CONTAINING THE RESULTS OF THE TEST PIT OR PITS IS INCLUDED ON THE DRAWINGS. EXISTING UTILITIES IN THE VICINITY OF THE PROPOSED WORK FOR WHICH TEST PITS HAVE NOT BEEN DUG SHALL BE LOCATED BY THE CONTRACTOR TWO WEEKS IN ADVANCE OF CONSTRUCTION OPERATIONS AT HIS OWN EXPENSE. CONTRACTOR SHALL NOTIFY THE FOLLOWING UTILITY COMPANIES OR AGENCIES AT LEAST FIVE WORKING DAYS BEFORE STARTING WORK SHOWN ON THESE PLANS:
 

STATE HIGHWAY ADMINISTRATION	531-5533
BIG & E CO. CONTRACTOR SERVICES	850-4620
BIG & E CO. UNDERGROUND DAMAGE CONTROL	787-9068
MISS UTILITY	1-800-257-7777
COLONIAL PIPELINE CO.	795-1390
HOWARD COUNTY DEPARTMENT OF PUBLIC WORKS BUREAU OF UTILITIES	313-4900
- TREES AND SHRUBS ARE TO BE PROTECTED FROM DAMAGE TO THE MAXIMUM EXTENT. TREES AND SHRUBS LOCATED WITHIN THE CONSTRUCTION STRIP ARE NOT TO BE REMOVED OR DAMAGED BY THE CONTRACTOR.
- CONTRACTOR SHALL REMOVE TREES, STUMPS AND ROOTS ALONG LINE OF EXCAVATION. PAYMENT FOR SUCH REMOVAL SHALL BE INCLUDED IN THE UNIT PRICE BID FOR CONSTRUCTION OF THE MAIN.
- ALL WATER MAINS TO BE D.I.P. CLASS 52 UNLESS OTHERWISE NOTED.
- TOPS OF ALL WATER MAINS TO HAVE A MINIMUM OF 3-1/2' COVER UNLESS OTHERWISE NOTED.
- VALVES ADJACENT TO TEES SHALL BE STRAPPED TO TEES.
- ALL FITTINGS SHALL BE BUTTRESSED OR ANCHORED WITH CONCRETE IN ACCORDANCE WITH THE STANDARD DETAILS UNLESS OTHERWISE PROVIDED FOR ON THE DRAWINGS.
- FIRE HYDRANTS SHALL BE SET TO THE BURY LINE ELEVATIONS SHOWN ON THE DRAWINGS. ALL FIRE HYDRANTS SHALL BE STRAPPED AND BUTTRESSED WITH CONCRETE IN ACCORDANCE WITH STANDARD DETAILS. SOIL AROUND THE FIRE HYDRANT SHALL BE COMPACTED IN ACCORDANCE WITH SECTION 1000 AND 1005 OF THE STANDARD SPECIFICATIONS.
- THE CONTRACTOR SHALL NOT OPERATE ANY WATER MAIN VALVES ON THE EXISTING WATER SYSTEM.
- ALL WATER HOUSE CONNECTIONS SHALL BE FOR INSIDE METER SETTING UNLESS OTHERWISE NOTED ON PLANS OR IN SPECIFICATIONS.
- ALL SEWER MAINS SHALL BE DIP, OR P.V.C. UNLESS OTHERWISE NOTED.
- THE CONTRACTOR SHALL PROVIDE A JOINT IN ALL SEWER MAINS WITH 2'-0" OF EXTERIOR MANHOLE WALL.
- ALL MANHOLES SHALL BE 4'-0" INSIDE DIAMETER UNLESS OTHERWISE NOTED.
- FORCE MAINS SHALL BE D.I.P. ONLY.
- MANHOLES SHOWN WITH 12" AND 16" WALLS ARE FOR BRICK MANHOLES ONLY.
- MANHOLES DESIGNATED W.T. IN PLAN AND PROFILE SHALL HAVE WATERTIGHT FRAME AND COVERS, STANDARD DETAIL 05-52. WHERE WATERTIGHT MANHOLE FRAME AND COVER IS USED, SET TOP OF FRAME 1" - 6" ABOVE FINISHED GRADE UNLESS OTHERWISE NOTED ON THE DRAWINGS.
- HOUSE(S) WITH THE SYMBOL "C.N.S." INDICATES THAT CELLAR CANNOT BE SERVED.
- ALL WATER AND SEWER MAINS ARE PUBLIC UNLESS OTHERWISE NOTED.
- WATER MAINS AND WATER CONNECTION LINES MUST BE PLACED AS TO HAVE ONE (1) FOOT SEPARATION FROM THE SEWER MAIN OR SEWER HOUSE CONNECTION AS THEY PASS ABOUT IT.
- THE CONTRACTOR SHALL NOTIFY THE BUREAU OF HIGHWAYS, HOWARD COUNTY, @ (410) 313-2450 AT LEAST FIVE WORKING DAYS BEFORE ANY OPEN CUT OF ANY COUNTY ROAD OR BORING/JACKING OPERATION IN COUNTY ROADS FOR LAYING WATER/SEWER MAINS OR HOUSE CONNECTIONS. THE APPROVAL OF THESE DRAWINGS WILL CONSTITUTE COMPLIANCE WITH DPW REQUIREMENTS PER SECTION 18.114(g) OF THE HOWARD COUNTY CODE.

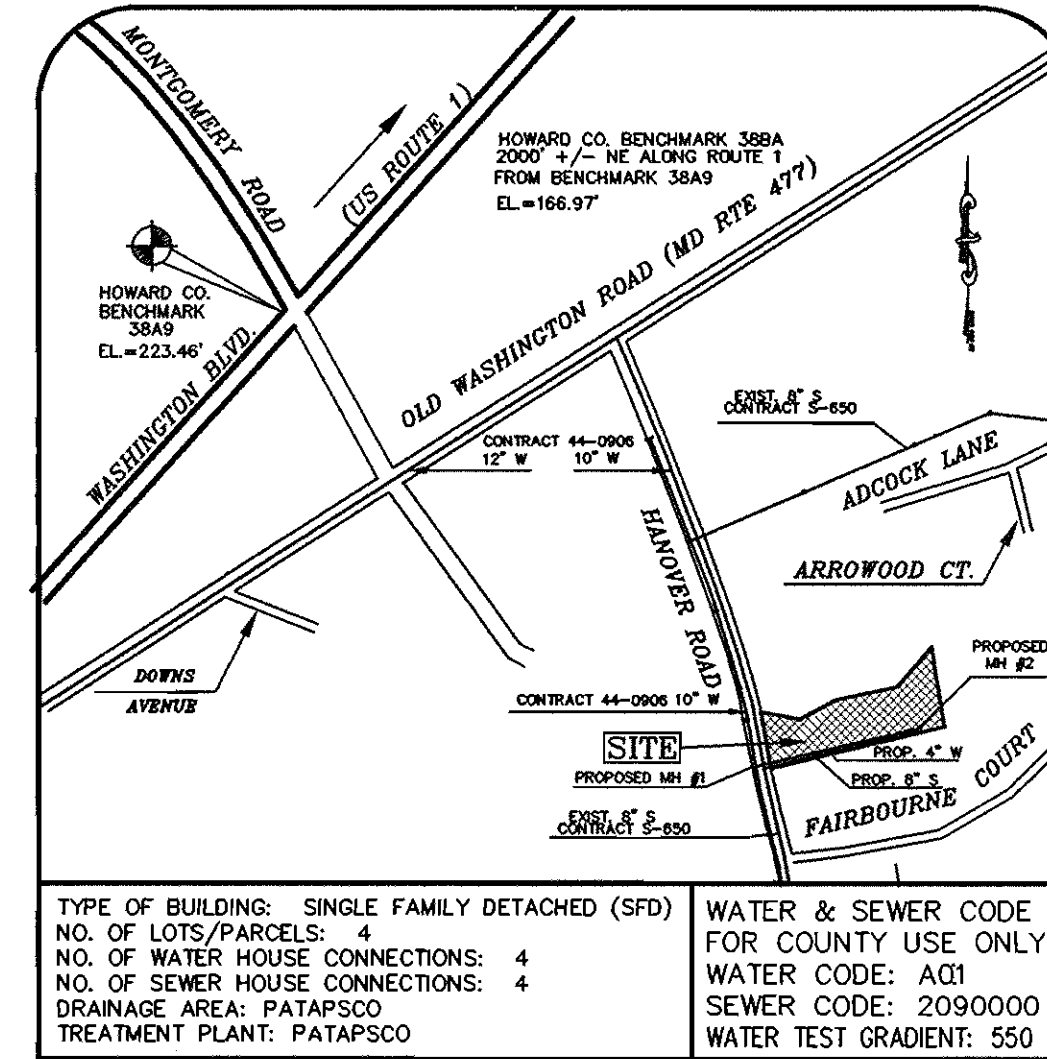

**VICINITY MAP**  
SCALE: 1" = 600'

CONTRACT NO. 14-3547-D  
PUBLIC WATER & SEWER PLAN

# DREHER PROPERTY

LOTS 1 THROUGH 4  
TAX MAP 38, PARCEL 187  
1ST ELECTION DISTRICT  
HOWARD COUNTY, MARYLAND  
DEPARTMENT OF PUBLIC WORKS

INDEX OF DRAWINGS	
NO.	DESCRIPTION
1	INDEX SHEET
2	WATER & SEWER PLAN + PROFILES
3	SEDIMENT & EROSION CONTROL NOTES

OWNER/DEVELOPER  
LAWYER'S HILL L.L.P.  
9570 STERRETT PLACE, SUITE 201  
COLUMBIA, MARYLAND 21044  
(410) 997-3015, (301) 596-3877

PLAN REFERENCE NUMBER:  
F-96-169

GP-98-95

I/WE CERTIFY THAT ALL DEVELOPMENT AND CONSTRUCTION WILL BE DONE ACCORDING TO THIS PLAN, AND THAT ANY RESPONSIBLE PERSONNEL INVOLVED IN THE CONSTRUCTION PROJECT WILL HAVE A CERTIFICATE OF ATTENDANCE AT A DEPARTMENT OF THE ENVIRONMENT APPROVED TRAINING PROGRAM FOR THE CONTROL OF SEDIMENT AND EROSION BEFORE BEGINNING THE PROJECT. I ALSO AUTHORIZE PERIODIC ON-SITE INSPECTION BY THE HOWARD SOIL CONSERVATION DISTRICT.

*Neumann Dand Corp. re: R. Boender*  
*R. Boender* 1-12-98  
DEVELOPER'S SIGNATURE DATE  
DEVELOPER'S NAME

I HEREBY CERTIFY THAT THIS PLAN FOR EROSION AND SEDIMENT CONTROL REPRESENTS A PRACTICAL AND WORKABLE PLAN BASED ON MY PERSONAL KNOWLEDGE OF THE SITE CONDITIONS AND THAT IT WAS PREPARED IN ACCORDANCE WITH THE REQUIREMENTS OF THE HOWARD SOIL CONSERVATION DISTRICT.

*R. Jacobs Hillant* 1/12/98  
ENGINEER'S SIGNATURE DATE  
ENGINEER'S NAME

REVIEWED FOR HOWARD SCD AND MEETS TECHNICAL REQUIREMENTS.

*Cheryl Simmons* 1/21/98  
SOIL & NATURAL RESOURCES CONSERVATION SERVICE DATE

THIS DEVELOPMENT PLAN IS APPROVED FOR SOIL EROSION AND SEDIMENT CONTROL BY THE SOIL CONSERVATION DISTRICT.

*John R. Klotz* 1/21/98  
HOWARD SCD DATE

DEPARTMENT OF PUBLIC WORKS  
HOWARD COUNTY, MARYLAND

*Robert Berman* 1-20-98  
CHIEF, BUREAU OF UTILITIES DATE

DEPARTMENT OF PLANNING & ZONING  
HOWARD COUNTY, MARYLAND

*John R. Klotz* 1/21/98  
CHIEF, DEVELOPMENT ENGINEERING DIVISION DATE

**MILDENBERG, BOENDER & ASSOC., INC.**  
Engineers Planners Surveyors  
5972 Dorsey Hall Drive, Suite 202, Ellicott City, Maryland 21042  
(410) 997-0286 Bal. (301) 621-5521 Wash. (410) 997-0286 Fax.

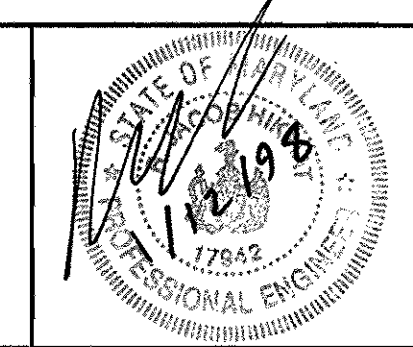

engineering	JS				
illustration	JS				
approval	JH				
project	95135	1	1	AS-BUILT CONDITIONS ADDED TO PLAN	5/99
date	JAN.98	BY	NO.	REVISION	DATE

INDEX SHEET

600' SCALE MAP NO. 38 BLOCK NO. 9

**DREHER PROPERTY**  
NO. OF LOTS: 4 (LOTS 1-4)  
CONTRACT. 14-3547-D  
1ST ELECTION DISTRICT  
HOWARD COUNTY, MARYLAND

scale AS SHOWN  
1 OF 3

BENCHMARK #	POINT #	OBJECT	NORTHING	EASTING
1	1006	IRON PIPE FOUND	559827.911	139190.150
2	1002	IRON PIPE FOUND	559884.670	1391452.861
3	1012	IRON ROD & CAP FOUND	559800.306	1391566.186

WATER MAIN TABULATION CHART	
APPURTENANCE	STATION
10" X 4" T.S. & V.	0+00
3" BLOW-OFF	3+80.5

MANHOLE TABULATION CHART		
MH #	STATION	TYPE
1	0+00	DROP MANHOLE TYPE "B"
2	3+70	STANDARD

DEVICE	STD HOWARD COUNTY DETAIL NO.
TYPE "B" DROP MANHOLE	S 1.32
3" BLOW-OFF VALVE	W 4.13
INTERMEDIATE LANDING MH	G 5.15

TRAVERSE NO.	NORTHING	EASTING
900	560211.235	1391598.029
901	560033.942	1391071.177
902	559709.261	1391040.382
903	559644.857	1391324.702
904	559747.773	1391569.608
905	559857.192	1391960.259
906	559993.164	1392594.693
907	560612.322	1392378.660

SEWER HOUSE CONNECTION TABLE				
LOT #	STATION	SLOPE	INV. @ EDGE OF EASEMENT	TYPE OF CONNECTION
1	MH1 TO MH2 1+15 LT	2.00%	200.84'	SHC
2	MH1 TO MH2 2+37 LT	5.00%	201.96'	SHC
3	@ MH2	2.00%	203.00'	MANHOLE HC
4	@ MH2	1.00%	202.63'	MANHOLE HC

FRONTAGE SCHEDULE	
LOT NO.	FRONTAGE LENGTH
1	141.79'
2	199.56'
3	73.73'
4	157.49'

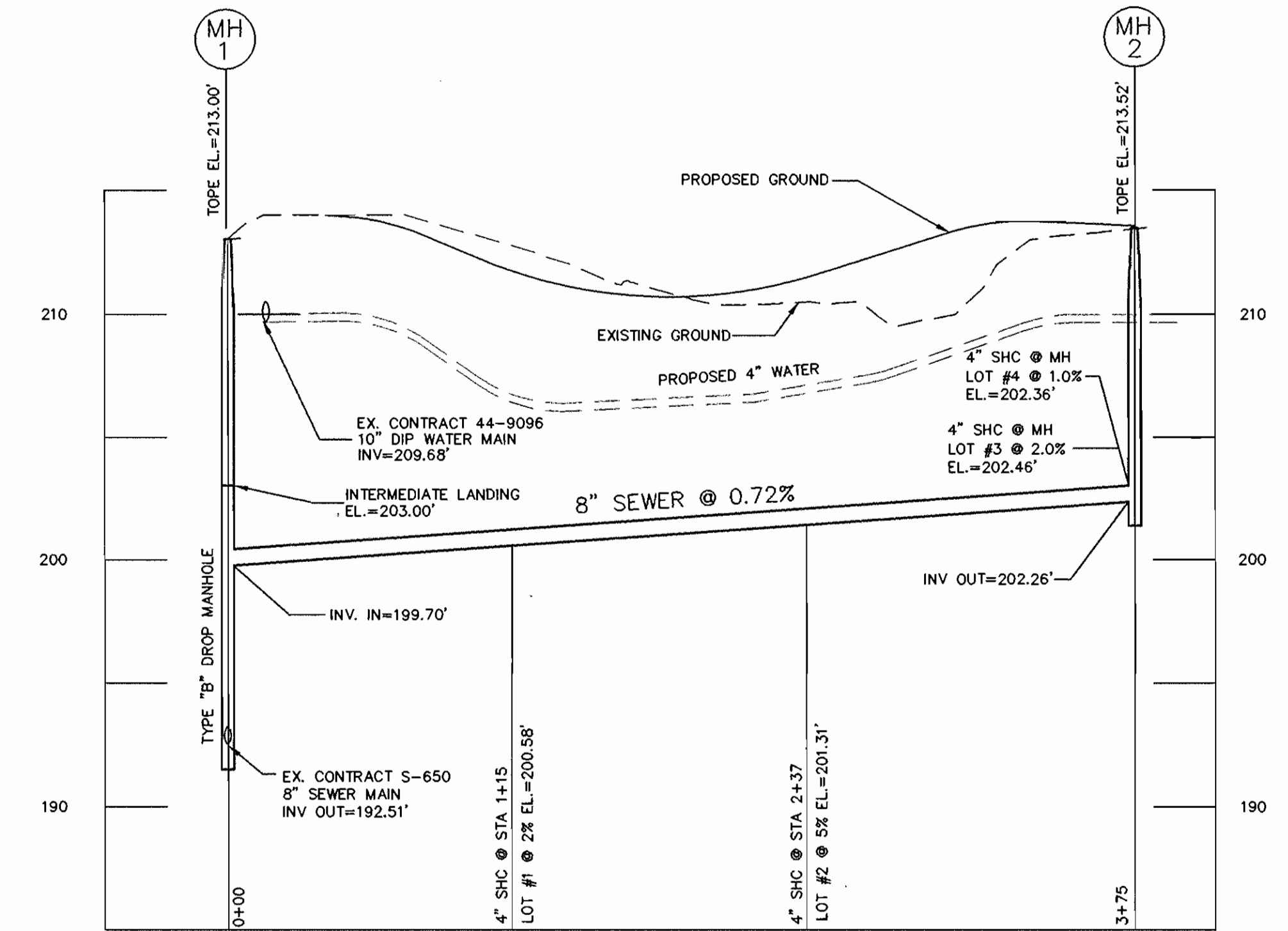
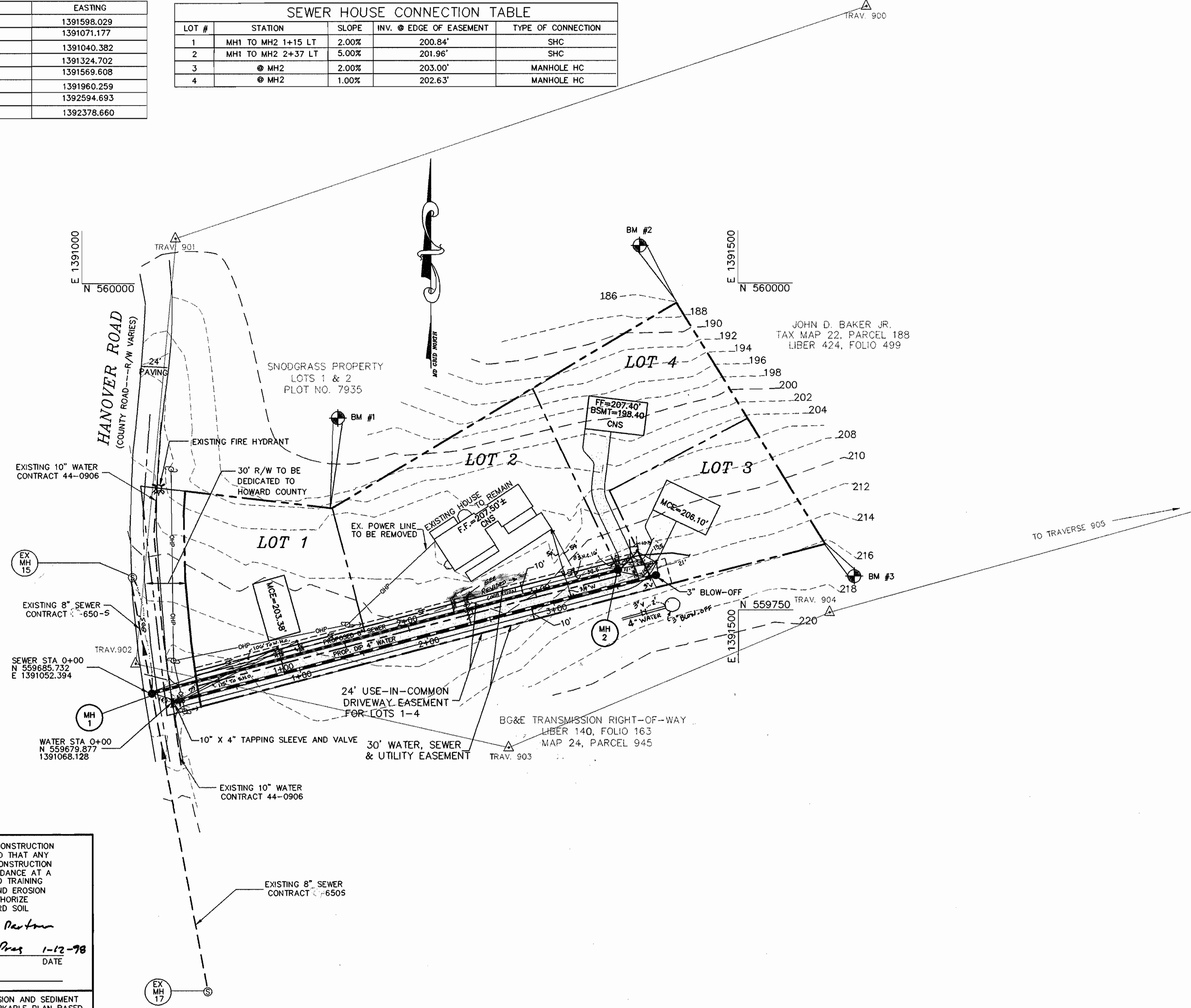

8" SEWER PROFILE

SCALE: 1"=50' HOR  
1"=5' VER

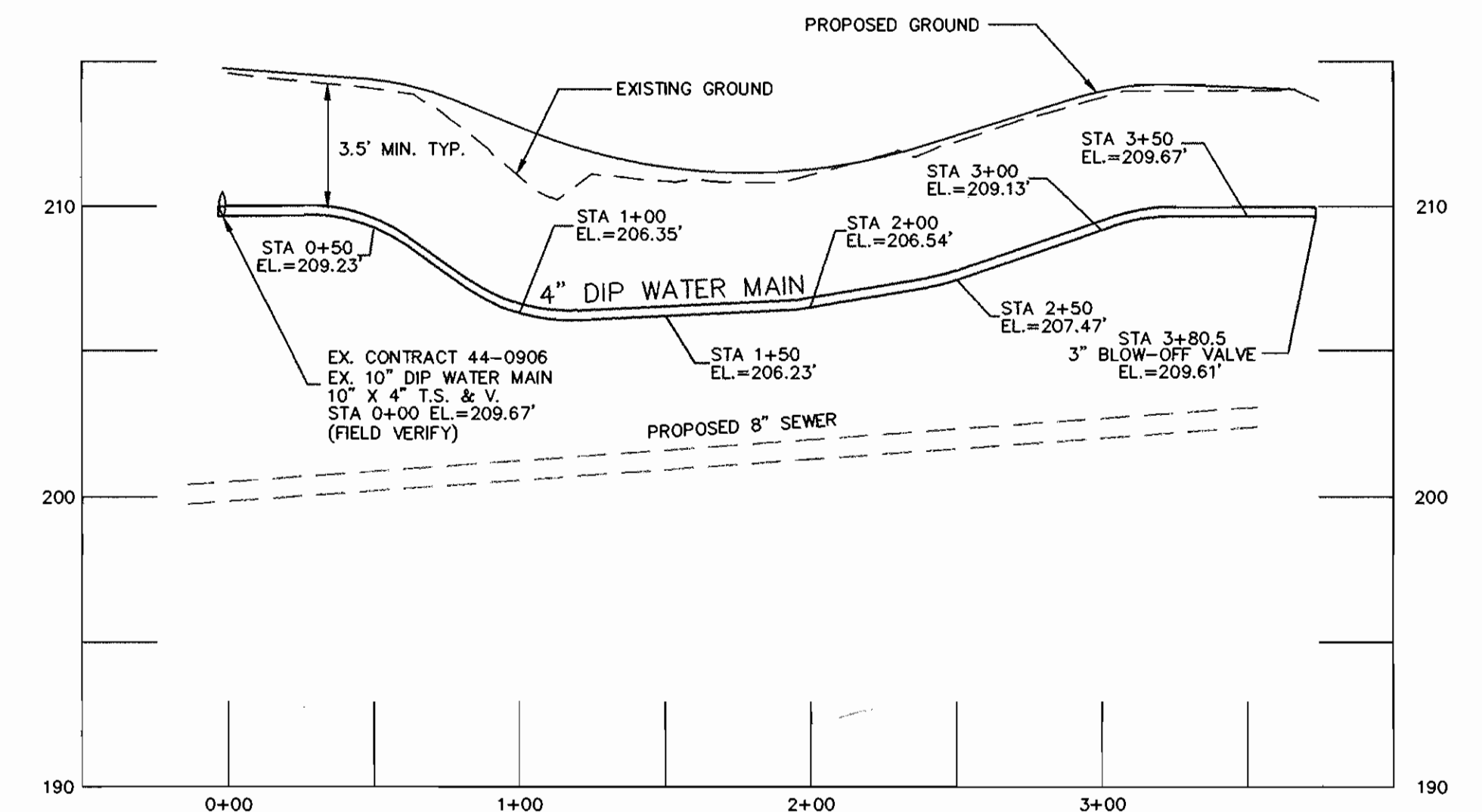

4" WATER PROFILE

SCALE: 1"=50' HOR  
1"=5' VER

I/WE CERTIFY THAT ALL DEVELOPMENT AND CONSTRUCTION WILL BE DONE ACCORDING TO THIS PLAN, AND THAT ANY RESPONSIBLE PERSONNEL INVOLVED IN THE CONSTRUCTION PROJECT WILL HAVE A CERTIFICATE OF ATTENDANCE AT A DEPARTMENT OF THE ENVIRONMENT APPROVED TRAINING PROGRAM FOR THE CONTROL OF SEDIMENT AND EROSION BEFORE BEGINNING THE PROJECT. I ALSO AUTHORIZE PERIODIC ON-SITE INSPECTION BY THE HOWARD SOIL CONSERVATION DISTRICT.

*New Home Rental Corp, Gen'l Partner*  
*By: [Signature]* 1-12-98  
 DEVELOPER'S SIGNATURE DATE  
 LAWYER'S HILL L.L.P.  
 DEVELOPER'S NAME

I HEREBY CERTIFY THAT THIS PLAN FOR EROSION AND SEDIMENT CONTROL REPRESENTS A PRACTICAL AND WORKABLE PLAN BASED ON MY PERSONAL KNOWLEDGE OF THE SITE CONDITIONS AND THAT IT WAS PREPARED IN ACCORDANCE WITH THE REQUIREMENTS OF THE HOWARD SOIL CONSERVATION DISTRICT.

*[Signature]* 1/12/98  
 ENGINEER'S SIGNATURE DATE  
 R. JACOB HIKMAT  
 ENGINEER'S NAME

REVIEWED FOR HOWARD SCD AND MEETS TECHNICAL REQUIREMENTS.

*[Signature]* 1/21/98  
 USDA-NATURAL RESOURCES CONSERVATION SERVICE

THIS DEVELOPMENT PLAN IS APPROVED FOR SOIL EROSION AND SEDIMENT CONTROL BY THE SOIL CONSERVATION DISTRICT.

*[Signature]* 1/21/98  
 HOWARD SCD

NOTES: MCE=MINIMUM CELLAR ELEVATION  
 FF=FIRST FLOOR ELEVATION  
 BSMT=BASEMENT ELEVATION  
 CNS=CELLAR NOT SERVICEABLE

OWNER/DEVELOPER  
 LAWYER'S HILL L.L.P.  
 5570 STERRETT PLACE, SUITE 201  
 COLUMBIA, MARYLAND 21044  
 (410) 997-3815, (301) 596-3877

PLAN REFERENCE NUMBER:  
 F-96-169

DEPARTMENT OF PUBLIC WORKS  
 HOWARD COUNTY, MARYLAND

DEPARTMENT OF PLANNING & ZONING  
 HOWARD COUNTY, MARYLAND

**MILDENBERG, BOENDER & ASSOC., INC.**  
 Engineers Planners Surveyors

5072 Dorsey Hall Drive, Suite 202, Ellicott City, Maryland 21042  
 (410) 997-0286 Fax (301) 621-5521 Wash. (410) 997-0288 Fax

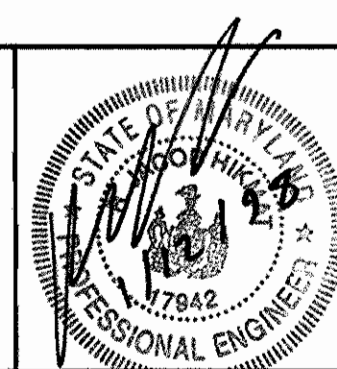

engineering	JS				
illustration	JS				
approval	JH				
project	95135	W.C.T.	1	AS BUILT CONDITIONS ADDED TO PLAN	5/00
date	JAN.98	BY:	NO.	REVISION	DATE

**WATER & SEWER PLAN AND PROFILE**

**DREHER PROPERTY**  
 LOTS: 1 - 4  
 CONTRACT..14-3547-D  
 1ST ELECTION DISTRICT  
 HOWARD COUNTY, MARYLAND

scale  
 1"=50' HOR  
 1"=5' VER

2 OF 3

HOWARD SOIL CONSERVATION DISTRICT  
PERMANENT SEEDING NOTES

Apply to graded or cleared areas not subject to immediate further disturbance where a permanent long-lived vegetative cover is needed.

Seedbed Preparation: Loosen upper three inches of soil by raking, disking or other acceptable means before seeding, if not previously loosened.

Soil Amendments: In lieu of soil test recommendations, use one of the following schedules:

- Preferred - Apply 2 tons per acre dolomitic limestone (92 lbs./1000 sq.ft.) and 600 lbs. per acre 10-10-10 fertilizer (14 lbs./1000 sq.ft.) before seeding. Harrow or disk into upper three inches of soil. At time of seeding, apply 400 lbs. per acre 30-0-0 ureaform fertilizer (9 lbs./1000 sq.ft.).
- Acceptable - Apply 2 tons per acre dolomitic limestone (92 lbs./1000 sq.ft.) and 1000 lbs. per acre 10-10-10 fertilizer (23 lbs./1000 sq.ft.) before seeding. Harrow or disk into upper three inches of soil.

Seeding - For the periods March 1 thru April 30, and August 1 thru October 15, seed with 60 lbs. per acre 1.4 lbs./1000 sq.ft.) of Kentucky 31 Tall Fescue. For the period May 1 thru July 31, seed with 60 lbs. Kentucky 31 Tall Fescue per acre and 2 lbs. per acre (.05 lbs./1000 sq.ft.) of weeping lovegrass. During the period of October 16 thru February 28, protect site by: Option (1) - 2 tons per acre of well anchored straw mulch and seed as soon as possible in the spring. Option (2) - Use sod. Option (3) - Seed with 60 lbs./acre Kentucky 31 Tall Fescue and mulch with 2 tons/acre well anchored straw.

Mulching - Apply 1-1/2 to 2 tons per acre (70 to 90 lbs./1000 sq.ft.) of unrotted small grain straw immediately after seeding. Anchor mulch immediately after application using mulch anchoring tool or 218 gallons per acre (5 gal/1000 sq.ft.) of emulsified asphalt on flat areas. On slopes 8 feet or higher, use 348 gallons per acre (8 gal/1000 sq.ft.) for anchoring.

Maintenance - Inspect all seeding areas and make needed repairs, replacements and reseeds.

TEMPORARY SEEDING NOTES

Apply to graded or cleared areas likely to be redisturbed where a short-term vegetative cover is needed.

Seedbed Preparation: Loosen upper three inches of soil by raking, disking or other acceptable means before seeding, for not previously loosened.

Soil Amendments: Apply 600 lbs. per acre 10-10-10 fertilizer (14 lbs./1000 sq.ft.)

Seeding: For periods March 1 thru April 30 and from August 15 thru October 15, seed with 2-1/2 bushel per acre of annual rye (3.2 lbs./1000 sq.ft.) For the period May 1 thru August 14, seed with 3 lbs. per acre of weeping lovegrass (.07 lbs./1000 sq.ft.). For the period November 16 thru November 28, protect site by applying 2 tons per acre of well anchored straw mulch and seed as soon as possible in the spring, or use sod.

Mulching: Apply 1-1/2 to 2 tons per acre (70 to 90 lbs./1000 sq.ft.) of unrotted weed free small grain straw immediately after seeding. Anchor mulch immediately after application using mulch anchoring tool or 218 gal per acre (5 gal/1000 sq.ft.) of emulsified asphalt on flat areas. On slopes 8 feet or higher, use 348 gal per acre (8 gal/1000 sq.ft.) for anchoring.

Refer to the 1983 MARYLAND STANDARDS AND SPECIFICATIONS FOR SOIL EROSION AND SEDIMENT CONTROL for additional rates and methods not covered.

STANDARD SEDIMENT CONTROL NOTES

- A minimum of 48 hours notice must be given to the Howard County Department of Inspections, Licenses and Permits, Sediment Control Division prior to the start of any construction. (313-1855).
- All vegetative and structural practices are to be installed according to the provisions of this plan and are to be in conformance with the most current "MARYLAND STANDARDS AND SPECIFICATIONS FOR SOIL EROSION AND SEDIMENT CONTROL", and revisions thereto.
- Following initial soil disturbance or redisturbance, permanent or temporary stabilization shall be completed within: a) 7 calendar days for all perimeter sediment control structures, dikes, perimeter slopes and all slopes greater than 3:1, b) 14 days as to all other disturbed or graded areas on the project site.
- All sediment traps/basins shown must be fenced and warning signs posted around their perimeter in accordance with Vol. 1, Chapter 12, of the HOWARD COUNTY DESIGN MANUAL, Storm Drainage.
- All disturbed areas must be stabilized within the time period specified above in accordance with the 1991 MARYLAND STANDARDS AND SPECIFICATIONS FOR SOIL EROSION AND SEDIMENT CONTROL for permanent seeding (Sec.51), sod (Sec. 54), temporary seeding (Sec. 50) and mulching (Sec.52). Temporary stabilization with mulch alone can only be done when recommended seeding dates do not allow for proper germination and establishment of grasses.
- All sediment control structures are to remain in place and are to be maintained in operative condition until permission for their removal has been obtained from the Howard County Sediment Control Inspector.
- Site Analysis:
 

Total Area of Site:	1.79 Acres
Area Disturbed:	0.28 Acres
Area to be roofed or paved:	0.17 Acres
Area to be vegetatively stabilized:	0.11 Acres
Total Cut:	1569 Cu. Yds.
Total fill:	1569 Cu. Yds.
Total waste/borrow area location:	0
- Any sediment control practice which is disturbed by grading activity for placement of utilities must be repaired on the same day of disturbance.
- Additional sediment control must be provided, if deemed necessary by the Howard County Sediment Control Inspector.
- On all sites with disturbed areas in excess of 2 acres, approval of the inspection agency shall be requested upon completion of installation of perimeter erosion and sediment controls, but before proceeding with any other earth disturbance or grading. Other building or grading inspection approvals may not be authorized until this initial approval by the inspection agency is made.
- Trenches for the construction of utilities is limited to three pipe lengths or that which can be back filled and stabilized within one working day, whichever is shorter.

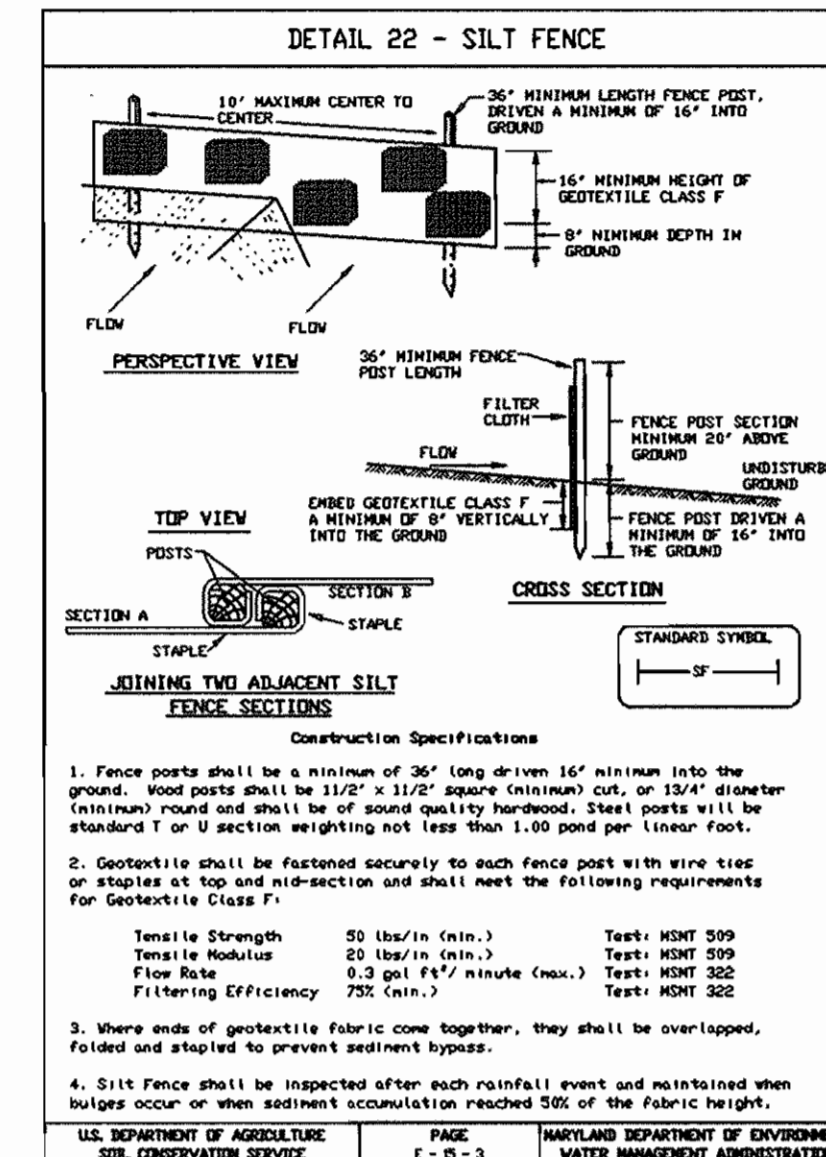

SILT FENCE

Silt Fence Design Criteria

Slope Steepness	Silt Fence Length	
	(Maximum) Slope Length	(Minimum) Silt Fence Length
Flatter than 50:1	Unlimited	Unlimited
50:1 to 10:1	125 Feet	1,000 Feet
10:1 to 5:1	100 Feet	750 Feet
5:1 to 3:1	60 Feet	500 Feet
3:1 to 2:1	40 Feet	250 Feet
2:1 and steeper	20 Feet	125 Feet

Note: In areas of less than 2:1 slope and sandy soils (USDA general classification system, soil Class A) maximum slope length and silt fence length will be unlimited. In these areas a silt fence may be the only perimeter control required.

U.S. DEPARTMENT OF AGRICULTURE, SOIL CONSERVATION SERVICE | PAGE: 1-8-36 | MARYLAND DEPARTMENT OF ENVIRONMENT, WATER MANAGEMENT ADMINISTRATION

EROSION AND SEDIMENT CONTROL NOTES:

- ALL SEDIMENT CONTROL OPERATIONS ARE TO BE DONE IN ACCORDANCE WITH SECTION 219 OF THE HOWARD COUNTY VOLUME IV DESIGN MANUAL AND THE STANDARDS AND SPECIFICATIONS FOR SEDIMENT CONTROL IN DEVELOPING AREAS.
- ALL EROSION AND SEDIMENT CONTROL DEVICES SHALL BE INSTALLED AS THE FIRST ORDER OF BUSINESS.
- ALL EXCAVATED MATERIALS SHALL BE STOCKPILED ON THE UPGRADE SIDE OF THE WATER AND SEWER MAIN TRENCHS.
- IMMEDIATELY FOLLOWING BACKFILL OF THE SEWER MAIN TRENCH, ALL DISTURBED AREAS ARE TO BE STABILIZED IN ACCORDANCE WITH THE PERMANENT STABILIZATION AND SEEDING NOTES SHOWN ON THIS SHEET.
- THROUGHOUT THE PROJECT, THE CONTRACTOR SHALL REGULARLY INSPECT ALL SEDIMENT CONTROL DEVICES AND PROVIDE ALL NECESSARY MAINTENANCE TO INSURE THAT ALL DEVICES ARE IN OPERATIVE CONDITION.
- ALL SEDIMENT CONTROL FACILITIES SHALL REMAIN IN PLACE UNTIL PERMISSION FOR THEIR REMOVAL HAS BEEN OBTAINED FROM THE HOWARD COUNTY SEDIMENT CONTROL INSPECTOR.

SEQUENCE OF CONSTRUCTION:

- OBTAIN GRADING PERMIT (1 DAY)
- CONSTRUCT SEDIMENT CONTROL DEVICES (2 DAYS)
- INSTALL UTILITIES AS INDICATED (5 DAYS)
- UPON STABILIZATION OF DISTURBED AREA AND UPON APPROVAL OF SEDIMENT CONTROL INSPECTOR REMOVE SEDIMENT CONTROL DEVICES AND STABILIZE REMAINING DISTURBED AREA.

I/WE CERTIFY THAT ALL DEVELOPMENT AND CONSTRUCTION WILL BE DONE ACCORDING TO THIS PLAN, AND THAT ANY RESPONSIBLE PERSONNEL INVOLVED IN THE CONSTRUCTION PROJECT WILL HAVE A CERTIFICATE OF ATTENDANCE AT A DEPARTMENT OF THE ENVIRONMENT APPROVED TRAINING PROGRAM FOR THE CONTROL OF SEDIMENT AND EROSION BEFORE BEGINNING THE PROJECT. I ALSO AUTHORIZE PERIODIC ON-SITE INSPECTION BY THE HOWARD SOIL CONSERVATION DISTRICT.

Newman David Corp. Gen'l Partner  
By: *[Signature]* 1-12-98  
DEVELOPER'S SIGNATURE DATE  
Cary's Hill L.L.P.  
DEVELOPER'S NAME

I HEREBY CERTIFY THAT THIS PLAN FOR EROSION AND SEDIMENT CONTROL REPRESENTS A PRACTICAL AND WORKABLE PLAN BASED ON MY PERSONAL KNOWLEDGE OF THE SITE CONDITIONS AND THAT IT WAS PREPARED IN ACCORDANCE WITH THE REQUIREMENTS OF THE HOWARD SOIL CONSERVATION DISTRICT.

*[Signature]* 1/12/98  
ENGINEER'S SIGNATURE DATE  
R. JAGG HIKMAT  
ENGINEER'S NAME

REVIEWED FOR HOWARD SCD AND MEETS TECHNICAL REQUIREMENTS.  
*[Signature]* 1/21/98  
USDA-NATURAL RESOURCES CONSERVATION SERVICE DATE

THIS DEVELOPMENT PLAN IS APPROVED FOR SOIL EROSION AND SEDIMENT CONTROL BY THE SOIL CONSERVATION DISTRICT.  
*[Signature]* 1/21/98  
HOWARD SCD DATE

PLAN REFERENCE NUMBER:  
F-96-169

OWNER /DEVELOPER  
LAWYER'S HILL L.L.P.  
5570 STERRETT PLACE, SUITE 201  
COLUMBIA, MARYLAND 21046  
(410) 997-3815, (301) 596-3877

DEPARTMENT OF PUBLIC WORKS  
HOWARD COUNTY, MARYLAND

DEPARTMENT OF PLANNING & ZONING  
HOWARD COUNTY, MARYLAND

MILDENBERG, BOENDER & ASSOC., INC.  
Engineers Planners Surveyors  
5072 Dorsey Hill Drive, Suite 202, Ellicott City, Maryland 21042  
(410) 997-0298 Ball (301) 621-5521 Wash. (410) 997-0298 Fax

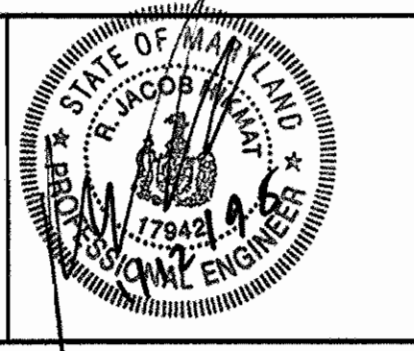

engineering	JS				
illustration	JS				
approval	JH				
project	95135				
date	JAN.98	BY	NO.	REVISION	DATE

STANDARD SEDIMENT AND EROSION CONTROL NOTES

600' SCALE MAP NO. 36 BLOCK NO. 9

DREHER PROPERTY  
LOTS: 1 - 4  
CONTRACT 14-3547-D  
1ST ELECTION DISTRICT  
HOWARD COUNTY, MARYLAND

scale  
N/A

3 OF 3