

3470 ws/1 Ilchester Woods Way, C.P.# S-6305 Sewer Main

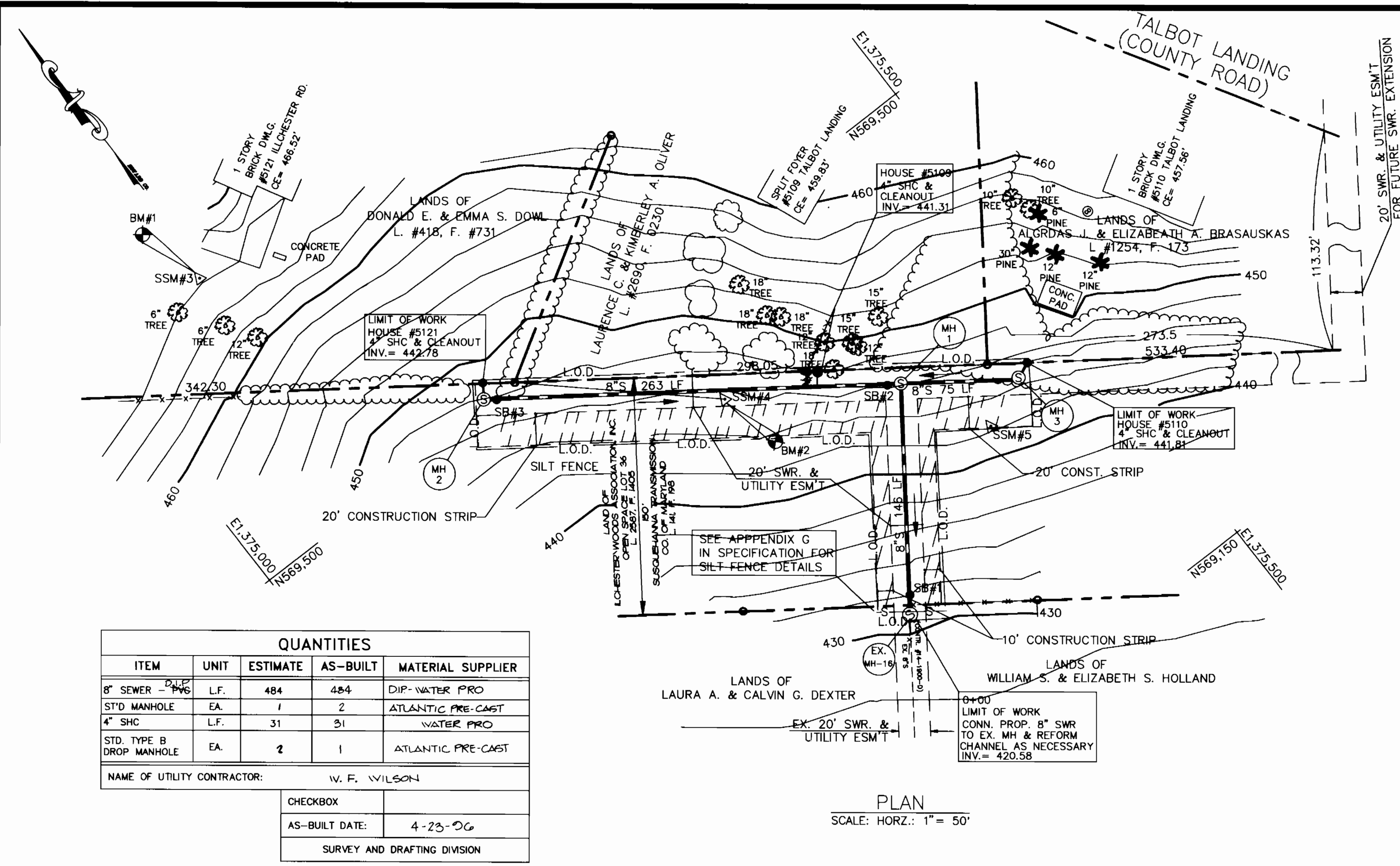

- ### GENERAL NOTES
- APPROXIMATE LOCATION OF EXISTING MAINS ARE SHOWN. THE CONTRACTOR SHALL TAKE ALL NECESSARY PRECAUTIONS TO PROTECT EXISTING MAINS AND SERVICES AND MAINTAIN UNINTERRUPTED SERVICE. ANY DAMAGE INCURRED SHALL BE REPAIRED IMMEDIATELY TO THE SATISFACTION OF THE ENGINEER AT THE CONTRACTOR'S EXPENSE.
 - ALL HORIZONTAL CONTROLS ARE BASED ON MARYLAND STATE COORDINATES.
 - ALL VERTICAL CONTROLS ARE BASED ON U.S.G.S. DATA.
 - ALL PIPE ELEVATIONS SHOWN ARE INVERT ELEVATIONS UNLESS OTHERWISE NOTED ON THE PLANS.
 - CLEAR ALL UTILITIES BY A MINIMUM OF 6' CLEAR ALL POLES BY 2'-0" MINIMUM OR TUNNEL AS REQUIRED. THE OWNER HAS CONTACTED THE UTILITY COMPANIES AND HAS MADE ARRANGEMENTS FOR BRACING OF POLES AS SHOWN ON THE DRAWINGS. IN THE EVENT THE CONTRACTOR'S WORK REQUIRES THE BRACING OF ADDITIONAL POLES, ANY COST INCURRED BY THE OWNER FOR THE BRACING OF ADDITIONAL POLES OR DAMAGES SHALL BE DEDUCTED FROM MONEY OWED TO THE CONTRACTOR. THE CONTRACTOR SHALL COORDINATE WITH THE UTILITY COMPANIES TO SCHEDULE THE BRACING OF THE POLES.
 - FOR DETAILS NOT SHOWN ON THE DRAWINGS, AND FOR MATERIALS AND CONSTRUCTION METHODS, USE HOWARD COUNTY DESIGN MANUAL, VOLUME IV, STANDARD SPECIFICATIONS AND DETAILS FOR CONSTRUCTION (LATEST EDITION). THE CONTRACTOR SHALL HAVE A COPY OF VOLUME IV ON THE JOB.
 - WHERE TEST PITS HAVE BEEN MADE ON EXISTING UTILITIES, THEY ARE NOTED BY THE SYMBOL AT THE LOCATION OF THE TEST PIT. A NOTE OR NOTES CONTAINING THE RESULTS OF THE TEST PIT OR PITS IS INCLUDED ON THE DRAWINGS. EXISTING UTILITIES IN THE VICINITY OF THE PROPOSED WORK FOR WHICH TEST PITS HAVE NOT BEEN DUG SHALL BE LOCATED BY THE CONTRACTOR TWO WEEKS IN ADVANCE OF CONSTRUCTION OPERATIONS AT HIS OWN EXPENSE.
 - CONTRACTOR SHALL NOTIFY THE FOLLOWING UTILITY COMPANIES OR AGENCIES AT LEAST FIVE WORKING DAYS BEFORE STARTING WORK SHOWN ON THESE PLANS:
 AT&T: 885-3903
 BGE (CONTRACTOR SERVICES): 850-4620
 BGE - UNDERGROUND DAMAGE CONTROL: 787-9088
 BUREAU OF UTILITIES (B.U.): 410-4900
 CHESAPEAKE & POTOMAC TELEPHONE CO.: 597-8585
 COLONIAL PIPELINE CO.: 795-1390
 MISS UTILITY: 1-800-257-7777
 STATE HIGHWAY ADMINISTRATION: 531-5533
 - TREES AND SHRUBS ARE TO BE PROTECTED FROM DAMAGE TO THE MAXIMUM EXTENT. TREES AND SHRUBS LOCATED WITHIN THE CONSTRUCTION STRIP ARE NOT TO BE REMOVED OR DAMAGED BY THE CONTRACTOR.
 - CONTRACTOR SHALL REMOVE TREES, STUMPS AND ROOTS ALONG LINE OF EXCAVATION. PAYMENT FOR SUCH REMOVAL SHALL BE INCLUDED IN THE UNIT PRICE BID FOR CONSTRUCTION OF THE MAIN.
 - THE CONTRACTOR SHALL NOTIFY THE BUREAU OF HIGHWAYS, HOWARD COUNTY, AT (410)313-2450 AT LEAST FIVE WORKING DAYS BEFORE ANY OPEN CUT OF ANY COUNTY ROAD OR BORING/JACKING OPERATION IN COUNTY ROADS FOR LAYING SEWER MAINS OR HOUSE CONNECTIONS. THE APPROVAL OF THESE DRAWINGS WILL CONSTITUTE COMPLIANCE WITH OPEN REQUIREMENTS PER SECTION 18.114(a) OF THE HOWARD COUNTY CODE.
 - ALL SEWER MAINS SHALL BE D.I.P. OR P.V.C. UNLESS OTHERWISE NOTED.
 - ALL MANHOLES SHALL BE 4'-0" INSIDE DIAMETER UNLESS OTHERWISE NOTED.
 - FORCE MAINS SHALL BE D.I.P. ONLY.
 - MANHOLES SHOWN WITH 12" AND 16" WALLS ARE FOR BRICK MANHOLES ONLY.
 - MANHOLES DESIGNATED W.T. IN PLAN AND PROFILE SHALL HAVE WATERTIGHT FRAME AND COVER, STANDARD DETAIL 05.52. WHERE WATERTIGHT MANHOLE FRAME AND COVER ARE USED, SET TOP OF FRAME 1'-6" ABOVE FINISHED GRADE UNLESS OTHERWISE NOTED ON THE DRAWINGS.
 - HOUSE(S) WITH THE SYMBOL "C.N.S." INDICATES THAT CELLAR CANNOT BE SERVED.

TRAVERSE SURVEY CONTROL:

- HOWARD COUNTY STATION 31EA (BM#1) 3/4" REBAR + STAMPED ALUMINUM CAP @ SOUTHEAST CORNER OF ILCHESTER ROAD & A SUSQUEHANNA TRANSMISSION RIGHT OF WAY NORTH (83): 569,641.1622 (FT.) SOUTH (83): 1,374,816.052 (FT.) ELEV.: 468.948
- HOWARD COUNTY STATION 31EB (BM#2) 3/4" REBAR + STAMPED ALUMINUM CAP ON WEST SIDE OF TALBOT LANDING, 0.3 MILE FROM ILCHESTER RD. NORTH (83): 569,641.1622 (FT.) SOUTH (83): 1,376,273.596 (FT.) ELEV.: 452.656
- SSM PI #3 HUB + TACK N 569,677.3557 E 1,375,082.2447 EL = 466.31
- SSM PI #4 REBAR W/CAP N 569,414.4752 E 1,375,296.9574 EL = 445.56
- SSM PI #5 REBAR W/CAP N 569,298.3494 E 1,375,419.0221 EL = 442.40

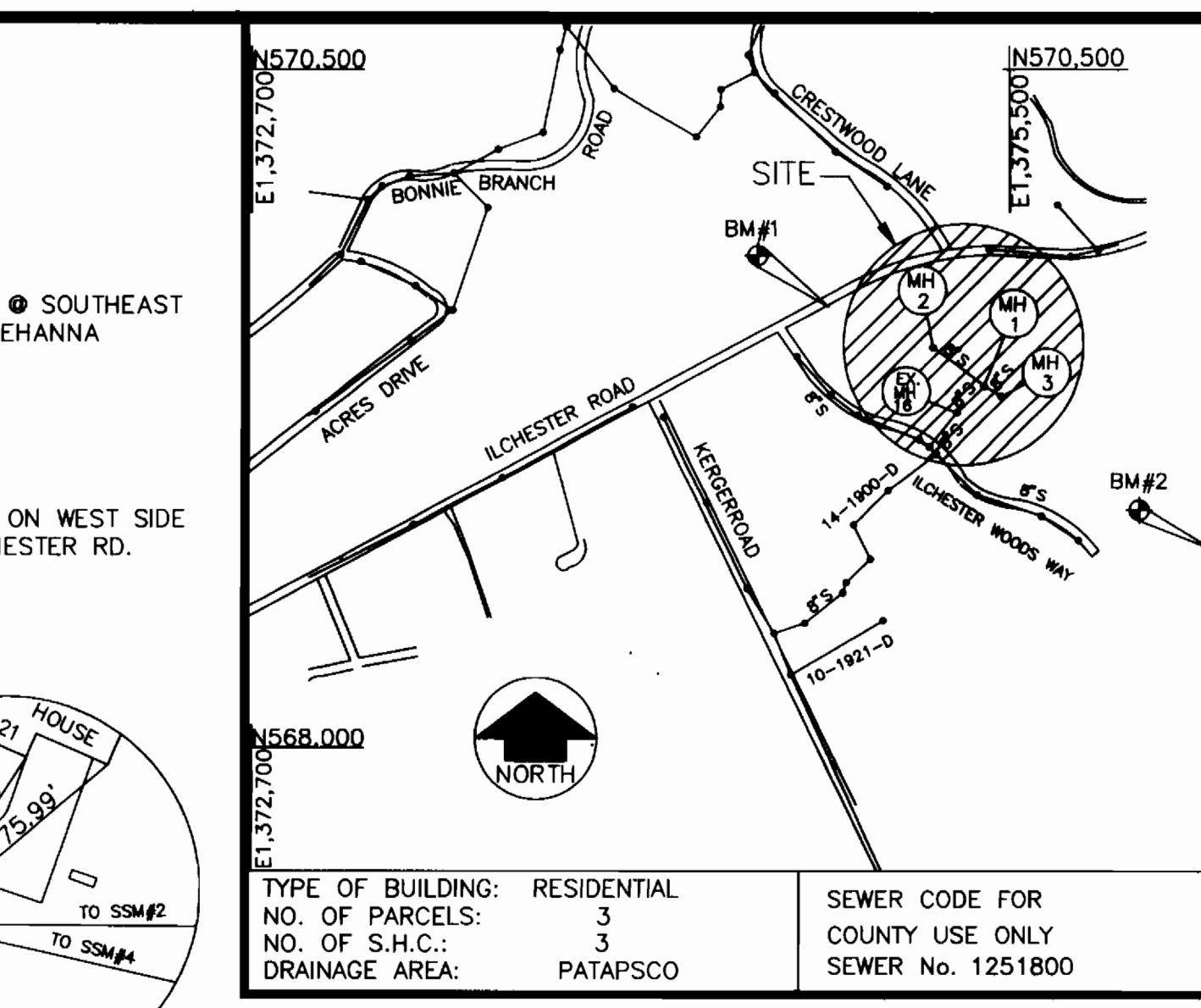

TYPE OF BUILDING: RESIDENTIAL	SEWER CODE FOR COUNTY USE ONLY
NO. OF PARCELS: 3	SEWER No. 1251800
NO. OF S.H.C.: 3	
DRAINAGE AREA: PATAPSCO	

QUANTITIES

ITEM	UNIT	ESTIMATE	AS-BUILT	MATERIAL SUPPLIER
8" SEWER - P.V.C.	L.F.	484	484	DIP-WATER PRO
STD MANHOLE	EA.	1	2	ATLANTIC PRE-CAST
4" SHC	L.F.	31	31	WATER PRO
STD. TYPE B DROP MANHOLE	EA.	2	1	ATLANTIC PRE-CAST

NAME OF UTILITY CONTRACTOR: IV. F. WILSON

CHECKBOX

AS-BUILT DATE: 4-23-06

SURVEY AND DRAFTING DIVISION

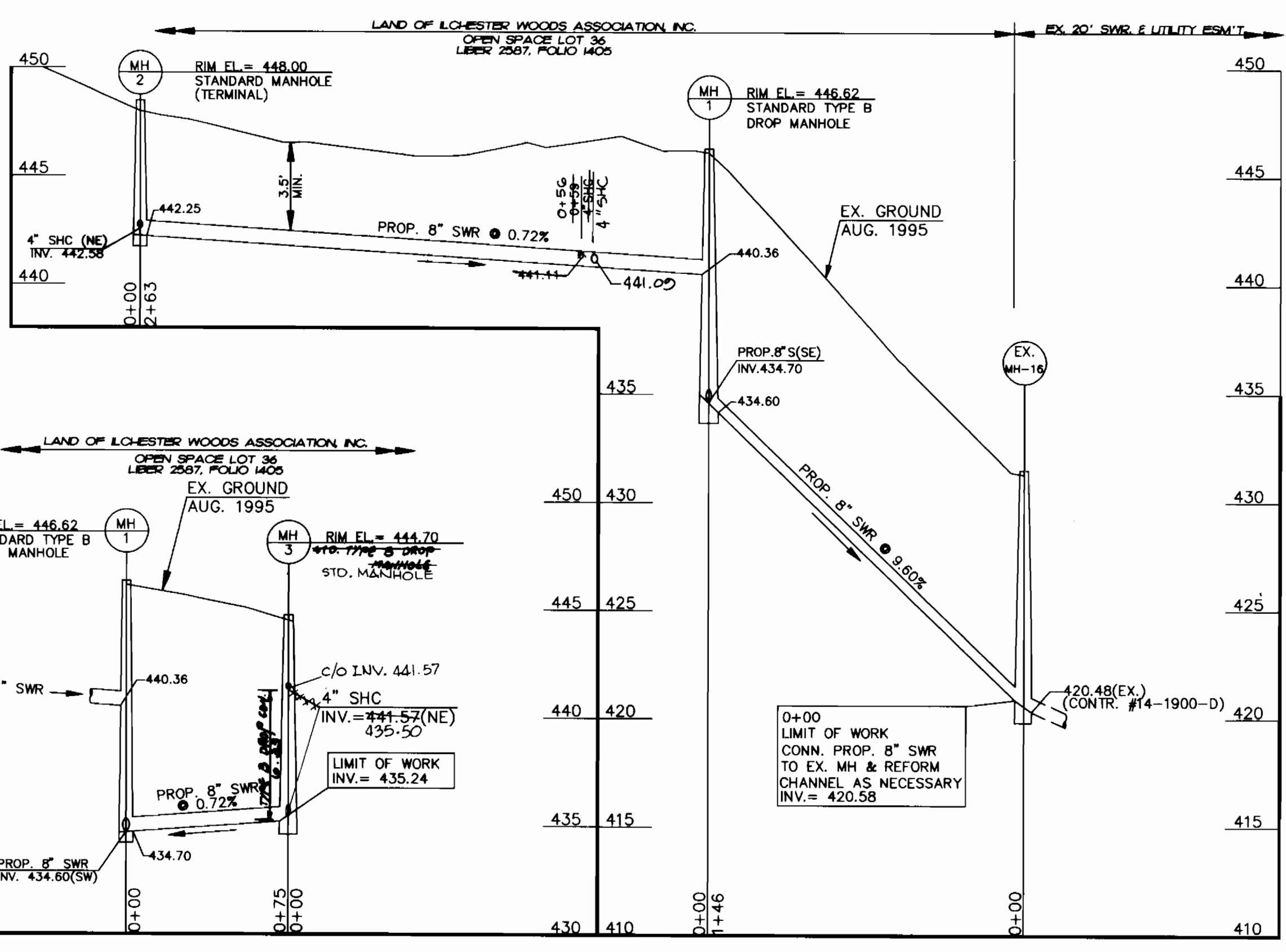

RESTORATION SCHEDULE

LOCATION	DISTANCE	TYPE
EX. MH-16 TO MH#1, MH#2 TO MH#2 & MH#1 TO MH#3	484 LF.	SEEDING

COORDINATE STAKEOUT SCHEDULE

STRUCTURE	STATION	OFFSET
MH #1	1+09.31	LT. 21.04'
SHC 0+59	0+50.85	LT. 12.85'
BTWN MH#1 & MH#2		
CO @ PROP. LINE (HSE. #5109)	0+49.41	LT. 22.76'
MH #2	-1+50.36	LT. 15.41'
CO @ PROP. LINE (HSE. #5121)	-1+52.71	LT. 5.11'
MH #3	1+82.81	LT. 22.24'
CO @ PROP. LINE (HSE. #5110)	1+87.32	LT. 42.05'

DEVELOPER'S CERTIFICATION

"I/WE CERTIFY THAT ALL DEVELOPMENT AND CONSTRUCTION WILL BE DONE ACCORDING TO THIS PLAN, AND THAT ANY RESPONSIBLE PERSONNEL INVOLVED IN THE CONSTRUCTION PROJECT WILL HAVE A CERTIFICATE OF ATTENDANCE AT A DEPARTMENT OF THE ENVIRONMENT APPROVED TRAINING PROGRAM FOR THE CONTROL OF SEDIMENT AND EROSION BEFORE BEGINNING THE PROJECT. I ALSO AUTHORIZE PERIODIC ON-SITE INSPECTION BY THE HOWARD COUNTY CONSERVATION DISTRICT."

Patricia Engeln 10/6/95 DATE
BUREAU OF ENGINEERING DEPARTMENT OF PUBLIC WORKS

REVIEWED FOR HOWARD S.C.D. AND MEETS TECHNICAL REQUIREMENTS.
Patricia Engeln 10/6/95 DATE
U.S. SOIL CONSERVATION SERVICE

ENGINEER'S CERTIFICATION

"I/WE CERTIFY THAT ALL DEVELOPMENT AND CONSTRUCTION WILL BE DONE ACCORDING TO THIS PLAN, AND THAT ANY RESPONSIBLE PERSONNEL INVOLVED IN THE CONSTRUCTION PROJECT WILL HAVE A CERTIFICATE OF ATTENDANCE AT A DEPARTMENT OF THE ENVIRONMENT APPROVED TRAINING PROGRAM FOR THE CONTROL OF SEDIMENT AND EROSION BEFORE BEGINNING THE PROJECT. I ALSO AUTHORIZE PERIODIC ON-SITE INSPECTION BY THE HOWARD COUNTY CONSERVATION DISTRICT."

Timothy J. Wolfe 10/6/95 DATE
SPOTTS, STEVENS & MCCOY, INC. 555 FARMGATE AVENUE, SUITE 230 TOWSON, MARYLAND 21284

THIS DEVELOPMENT PLAN IS APPROVED FOR THE SOIL EROSION & SEDIMENT CONTROL BY THE HOWARD COUNTY SOIL CONSERVATION DISTRICT.
Stephen J. Kelly 10/6/95 DATE
APPROVER HOWARD COUNTY S.C.D.

PERMANENT SEEDING NOTES

APPLY TO GRADED OR CLEARED AREAS NOT SUBJECT TO IMMEDIATE FURTHER DISTURBANCE WHERE A PERMANENT LONG-LIVED VEGETATIVE COVER IS NEEDED.

SEEDBED PREPARATION: LOOSEN UPPER THREE INCHES OF SOIL BY RAKING, DISKING OR OTHER ACCEPTABLE MEANS BEFORE SEEDING, IF NOT PREVIOUSLY LOOSENED.

SOIL AMENDMENTS: IN LIEU OF SOIL TEST RECOMMENDATIONS, USE ONE OF THE FOLLOWING SCHEDULES:

1) PREFERRED - APPLY 2 TONS PER ACRE DOLOMITIC LIMESTONE (92 LBS/1000 SQ FT.) AND 800 LBS PER ACRE 10-10-10 FERTILIZER (14LBS/1000 SQ FT.) BEFORE SEEDING. HARROW OR DISK INTO UPPER THREE INCHES OF SOIL. AT TIME OF SEEDING, APPLY 400 LBS PER ACRE 30-0-0 UREAFORM FERTILIZER (9 LBS/1000 SQ FT.).

2) ACCEPTABLE - APPLY 2 TONS PER ACRE DOLOMITIC LIMESTONE (92 LBS/1000 SQ FT.) AND 1000 LBS PER ACRE 10-10-10 FERTILIZER (23 LBS/1000 SQ FT.) BEFORE SEEDING. HARROW OR DISK INTO UPPER THREE INCHES OF SOIL.

SEEDING - FOR THE PERIODS MARCH 1 THRU APRIL 30, AND AUGUST 1 THRU OCTOBER 15, SEED WITH 60 LBS PER ACRE (1.4 LBS/1000 SQ FT.) OF KENTUCKY 31 TALL FESCUE. FOR THE PERIOD MAY 1 THRU JULY 31, SEED WITH 60 LBS KENTUCKY 31 TALL FESCUE PER ACRE AND 2 LBS PER ACRE (.05 LBS/1000 SQ FT.) OF WEEPING LOVEGRASS. DURING THE PERIOD OF OCTOBER 16 THRU FEBRUARY 28, PROTECT SITE BY OPTION (1) 2 TONS PER ACRE OF WELL ANCHORED STRAW MULCH AND SEED AS SOON AS POSSIBLE IN THE SPRING. OPTION (2) USE SOIL. OPTION (3) SEED WITH 60 LBS/ACRE KENTUCKY 31 TALL FESCUE AND MULCH WITH 2 TONS/ACRE WELL ANCHORED STRAW.

MULCHING - APPLY 1-1/2 TO 2 TONS PER ACRE (70 TO 90 LBS/1000 SQ FT.) OF UNROTTED SMALL GRAIN STRAW IMMEDIATELY AFTER SEEDING. ANCHOR MULCH IMMEDIATELY AFTER APPLICATION USING MULCH ANCHORING TOOL OR 218 GALLONS PER ACRE (5 GAL/1000 SQ FT.) OF EMULSIFIED ASPHALT ON FLAT AREAS. ON SLOPES 8 FEET OR HIGHER, USE 348 GALLONS PER ACRE (8 GAL/1000 SQ FT.) FOR ANCHORING.

MAINTENANCE - INSPECT ALL SEEDING AREAS AND MAKE NEEDED REPAIRS, REPLACEMENTS AND RESEEDINGS.

TEMPORARY SEEDING NOTES

APPLY TO GRADED OR CLEARED AREAS LIKELY TO BE REDISTURBED WHERE A SHORT-TERM VEGETATIVE COVER IS NEEDED.

SEEDBED PREPARATION: LOOSEN UPPER THREE INCHES OF SOIL BY RAKING, DISKING OR OTHER ACCEPTABLE MEANS BEFORE SEEDING, IF NOT PREVIOUSLY LOOSENED.

SOIL AMENDMENTS: - APPLY 600 LBS PER ACRE 10-10-10 FERTILIZER (14 LBS/1000 SQ FT.).

SEEDING: - FOR PERIODS MARCH 1 THRU APRIL 30 AND FROM AUGUST 15 THRU OCTOBER 15, SEED WITH 2-1/2 BUSHEL PER ACRE OF ANNUAL RYE (3.2 LBS/1000 SQ FT.). FOR THE PERIOD MAY 1 THRU AUGUST 14, SEED WITH 3 LBS PER ACRE OF WEEPING LOVEGRASS (.07 LBS/1000 SQ FT.). FOR THE PERIOD NOVEMBER 16 THRU FEBRUARY 28, PROTECT SITE BY APPLYING 2 TONS PER ACRE OF WELL ANCHORED STRAW MULCH AND SEED AS SOON AS POSSIBLE IN THE SPRING, OR USE SOIL.

MULCHING: - APPLY 1-1/2 TO 2 TONS PER ACRE (70 TO 90 LBS/1000 SQ FT.) OF UNROTTED SMALL GRAIN STRAW IMMEDIATELY AFTER SEEDING. ANCHOR MULCH IMMEDIATELY AFTER APPLICATION USING MULCH ANCHORING TOOL OR 218 GAL PER ACRE (5 GAL/1000 SQ FT.) OF EMULSIFIED ASPHALT ON FLAT AREAS. ON SLOPES 8 FT OR HIGHER, USE 348 GAL PER ACRE (8 GAL/1000 SQ FT.) FOR ANCHORING.

REFER TO THE 1983 MARYLAND STANDARDS AND SPECIFICATIONS FOR SOIL EROSION AND SEDIMENT CONTROL FOR RATE AND METHODS NOT COVERED.

STANDARD SEDIMENT CONTROL NOTES

- A MINIMUM OF 48 HOURS NOTICE MUST BE GIVEN TO THE HOWARD COUNTY DEPARTMENT OF INSPECTIONS, LICENSES AND PERMITS, SEDIMENT CONTROL DIVISION PRIOR TO THE START OF ANY CONSTRUCTION, (313-1855).
- ALL VEGETATIVE AND STRUCTURAL PRACTICES ARE TO BE INSTALLED ACCORDING TO THE PROVISIONS OF THIS PLAN AND ARE TO BE IN CONFORMANCE WITH THE MOST CURRENT "MARYLAND STANDARDS AND SPECIFICATIONS FOR SOIL EROSION AND SEDIMENT CONTROL", AND REVISIONS THERETO.
- FOLLOWING INITIAL SOIL DISTURBANCE OR REDISTURBANCE, PERMANENT OR TEMPORARY STABILIZATION SHALL BE COMPLETED WITHIN:
 - 7 CALENDAR DAYS FOR ALL PERIMETER SEDIMENT CONTROL STRUCTURES, DIKES, PERIMETER SLOPES AND ALL SLOPES GREATER THAN 3:1.
 - 14 DAYS AS TO ALL OTHER DISTURBED OR GRADED AREAS ON THE PROJECT SITE.
- ALL SEDIMENT TRAPS/BASINS SHOWN MUST BE FENCED AND WARNING SIGNS POSTED AROUND THEIR PERIMETER IN ACCORDANCE WITH VOL. I, CHAPTER 12, OF THE HOWARD COUNTY DESIGN MANUAL, STORM DRAINAGE.
- ALL DISTURBED AREAS MUST BE STABILIZED WITHIN THE TIME PERIOD SPECIFIED ABOVE IN ACCORDANCE WITH THE 1991 MARYLAND STANDARDS AND SPECIFICATIONS FOR SOIL EROSION AND SEDIMENT CONTROL (SEC. G20.0) FOR PERMANENT SEEDINGS, SOIL, TEMPORARY SEEDING AND MULCHING. TEMPORARY STABILIZATION WITH MULCH ALONE CAN ONLY BE DONE WHEN RECOMMENDED SEEDING DATES DO NOT ALLOW FOR PROPER GERMINATION AND ESTABLISHMENT OF GRASSES.
- ALL SEDIMENT CONTROL STRUCTURES ARE TO REMAIN IN PLACE AND ARE TO BE MAINTAINED IN OPERATIVE CONDITION UNTIL PERMISSION FOR THEIR REMOVAL HAS BEEN OBTAINED FROM THE HOWARD COUNTY SEDIMENT CONTROL INSPECTOR.
- SITE ANALYSIS:

TOTAL AREA OF SITE	NA	ACRES
AREA TO BE ROOFED OR PAVED	0	ACRES
AREA TO BE VEGETATIVELY STABILIZED	0.17	ACRES
TOTAL CUT	420	CU. YDS.
TOTAL FILL	420	CU. YDS.
OFFSITE WASTE/BORROW AREA LOCATION	NA	
- ANY SEDIMENT CONTROL PRACTICE WHICH IS DISTURBED BY GRADING ACTIVITY FOR PLACEMENT OF UTILITIES MUST BE REPAIRED ON THE SAME DAY OF THE DISTURBANCE.
- ADDITIONAL SEDIMENT CONTROLS MUST BE PROVIDED, IF DEEMED NECESSARY BY THE HOWARD COUNTY SEDIMENT CONTROL INSPECTOR.
- ON ALL SITES WITH DISTURBED AREAS IN EXCESS OF 2 ACRES, APPROVAL OF THE INSPECTION AGENCY SHALL BE REQUESTED UPON COMPLETION OF INSTALLATION OF PERIMETER EROSION AND SEDIMENT CONTROL, BUT BEFORE PROCEEDING WITH ANY OTHER EARTH DISTURBANCE OR GRADING. OTHER BUILDING OR GRADING INSPECTION APPROVALS MAY NOT BE AUTHORIZED UNTIL THIS INITIAL APPROVAL BY THE INSPECTION AGENCY IS MADE.
- TRENCHES FOR THE CONSTRUCTION OF UTILITIES IS LIMITED TO THREE (3) PIPE LENGTHS OR THAT WHICH CAN BE BACK FILLED AND STABILIZED WITHIN ONE WORKING DAY, WHICHEVER IS SHORTER.
- CONTRACTOR SHALL PLACE EXCAVATED MATERIALS ON UPHILL SIDE OF TRENCH AND PLACE SILT FENCE ON DOWNHILL SIDE OF TRENCH.

DEPARTMENT OF PUBLIC WORKS
HOWARD COUNTY, MARYLAND

James J. Shaw 10/6/95 DATE
DIRECTOR OF PUBLIC WORKS

Patricia Engeln 10-6-95 DATE
CHIEF, BUREAU OF UTILITIES

Paul J. Engeln 10/6/95 DATE
CHIEF, WATER AND SEWER DESIGN DIVISION

SSM
SPOTTS, STEVENS & MCCOY, INC.
ENGINEERS + SURVEYORS + SCIENTISTS
555 FARMGATE AVENUE, STE. 230
TOWSON, MARYLAND, 21286-5497
(410)494-0500 FAX (410)296-3580

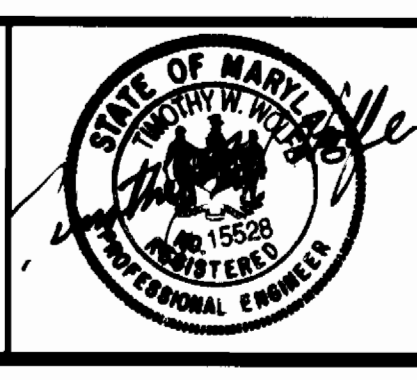

DES:	DRN:	CHK:	DATE:	BY:	NO.	AS BUILT PER REDLINE	REVISION	DATE:
FCL	RPG	TWW	SEP. '95			4/23/06		6/10/06

8-INCH SEWER MAIN
PLAN, PROFILE & NOTES
ILCHESTER WOODS WAY

600' SCALE MAP NO. 31 BLOCK NO. 15 & 16

ILCHESTER WOODS WAY SEWER
CAPITAL PROJECT No. S-6305
CONTRACT No. 10-3470
ELECTION DISTRICT No. 1
HOWARD COUNTY, MARYLAND

SCALE AS SHOWN
SHEET 1 OF 1
FILE NAME: 60156

AS-BUILT : 6/17/06 DAC

3470 WS/ TOPO Sht. C.P. #S-6305
 Ilchester Woods Way
 Sewer Main

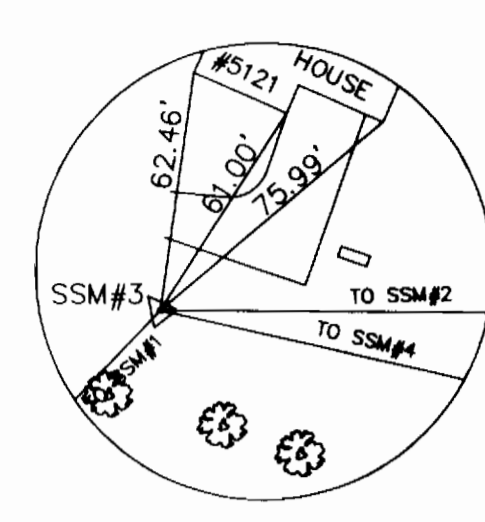
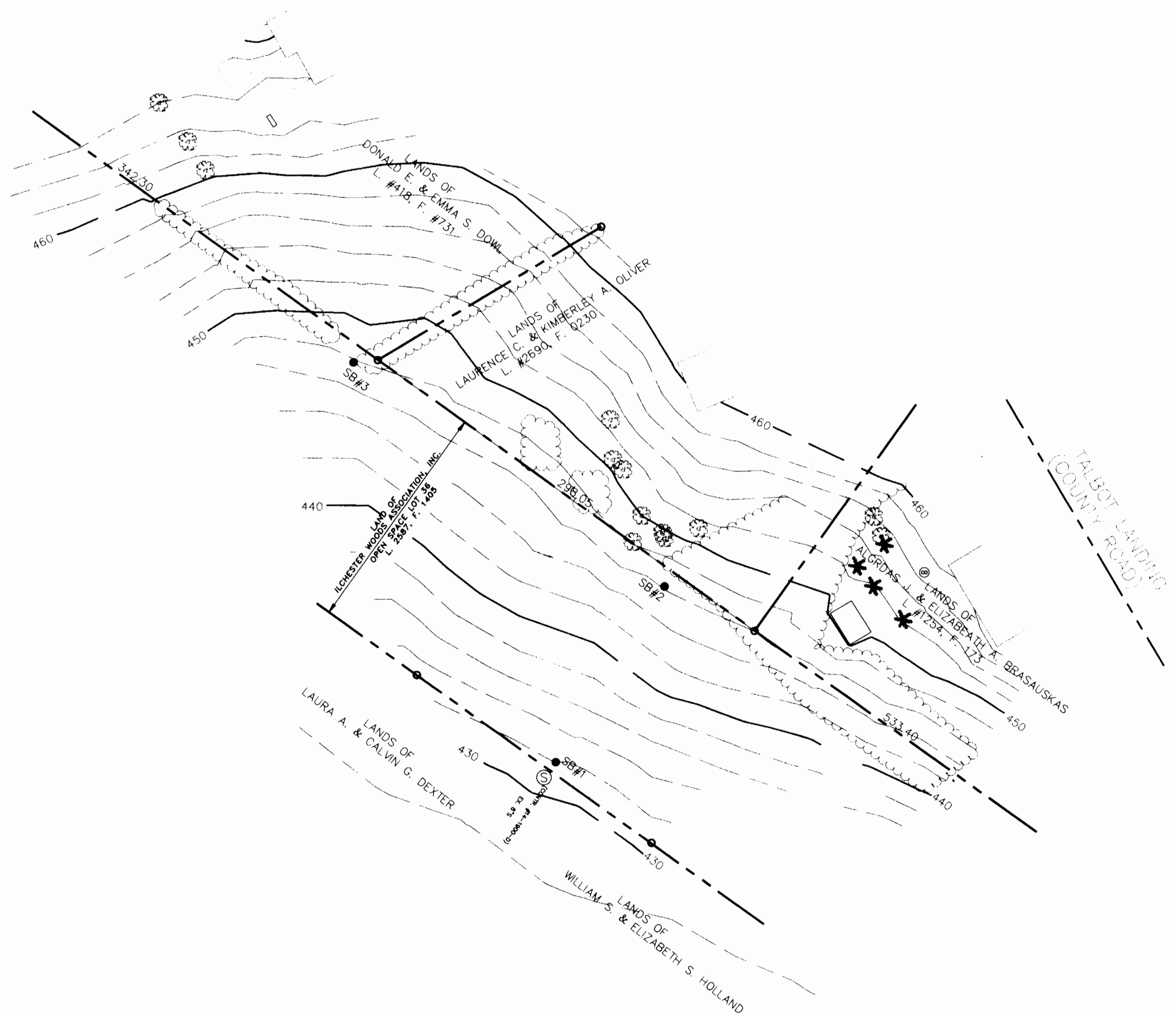

SSM PI #3

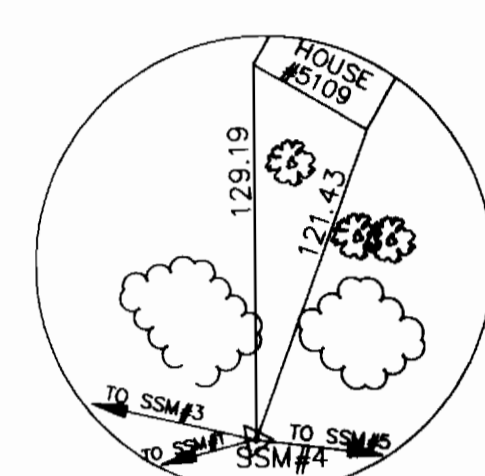

SSM PI #4

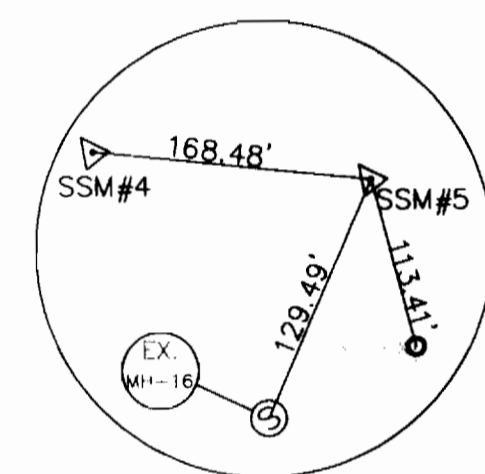

SSM PI #5

TOPOGRAPHIC SURVEY PLAT

SUBD. NAME: _____
 SEC: _____ AREA: _____
 CAP. PROJ. NO. S-6305
 CONTRACT NO. 10-3470
 FIELD BOOK NO. 417
 SCALE: 1" = 50'

SURVEYOR'S CERTIFICATION

I, William A. Carroll, certify that this Topographic Survey is the actual record of the electronic data collection topographic survey performed by me or by personnel under my direct supervision. This plat is the original and final graphic representation of the field survey performed on or about **8 August, 1995**. The instruments used to perform this survey were, Theodolite: TOPCON, GTS 3B. Accuracy: Distance measurement, +/- (5mm + 5 ppm)m.s.e., Angular Measurement: Less than 5". Data Collector: Hewlett Packard, 48SX. This Topographic Survey Plat meets requisite accuracy as specified for this project by the Howard County, Department of Public Works.

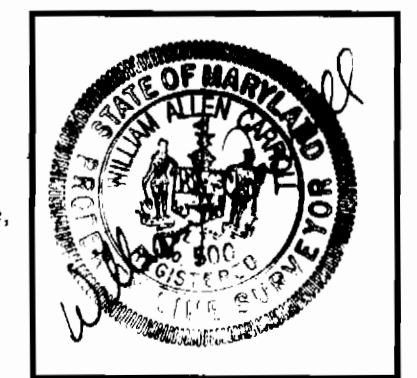

6				12		
5				11		
4				10		
3				9		
2				8		
1				7		
NO.	DATE	DESCRIPTION	BY	NO.	DATE	DESCRIPTION

PREPARED BY:
SSM
 SPOTTS, STEVENS and McCOY, INC.
 ENGINEERS • SURVEYORS
 PLANNERS • SCIENTISTS
 555 Fairmount Ave., Suite 230
 Towson, Maryland 21286-5497
 (410) 494-0500 FAX 296-3580

FILE NAME: 5684\02\B0225