

AS-BUILT 3/6/95

3332 ws/2 TURF VALLEY VILLAS

111
TRAV
N 832311.12
E 533452.36
ELEV. = 431.04

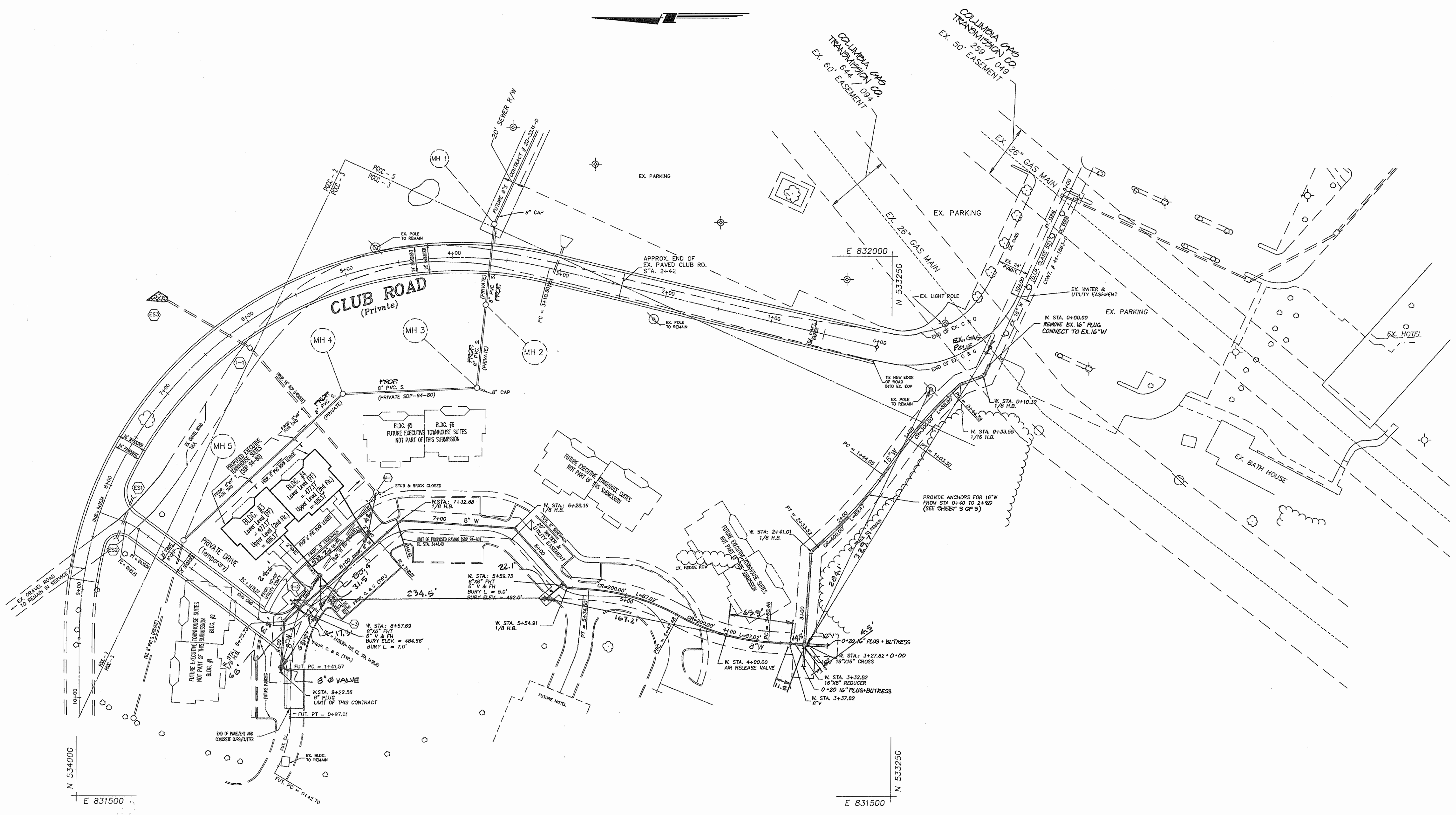

DEPARTMENT OF PUBLIC WORKS
HOWARD COUNTY, MARYLAND

James P. Linn 7/8/94
DIRECTOR OF PUBLIC WORKS DATE

Robert W. Moore 7/8/94
CHIEF, BUREAU OF ENGINEERING DATE

Robert W. Moore 7/8/94
CHIEF, BUREAU OF UTILITIES DATE

Howard M. Dammann 7/8/94
CHIEF, LAND DEVELOPMENT DIVISION DATE

**MILDENBERG,
MOCHI & ASSOCIATES, INC.**
ENGINEERS • SURVEYORS • PLANNERS

3300 North Ridge Road, Suite 235, Ellicott City, Maryland 21043-3350
(410) 461-0078 D.C. Metro No. (301) 621-5788

DES:	MWZ				
DRN:	MWZ				
CHK:	RAM	MWZ	3	REVISED PER DPW COMMENTS/SUBMITTED FOR SIGNATURES	6/30/94
		MWZ	2	REVISED PER DPW COMMENTS/SUBMITTED FOR SIGNATURES	6/17/94
		MWZ	1	SUBMITTED TO DPW FOR REVIEW	5/10/94
DATE:	6/30/94	BY:	NO.	REVISION	DATE

**WATER MAIN
EXTENSION PLAN**

600' SCALE MAP NO. 16 BLOCK NO. 16

**TURF VALLEY VILLAS
DISTRICT PGCC**
Block No. 16, Tax Map 16
CONTRACT NO. 44-3332-D
ELECTION DISTRICT NO. 3
HOWARD COUNTY, MARYLAND

SCALE
1"=50'

SHEET
2 OF 3

AS-BUILT 3/6/95

AS-BUILT 3/16/95

3332 W3/3 TURF VALLEY VILLAS

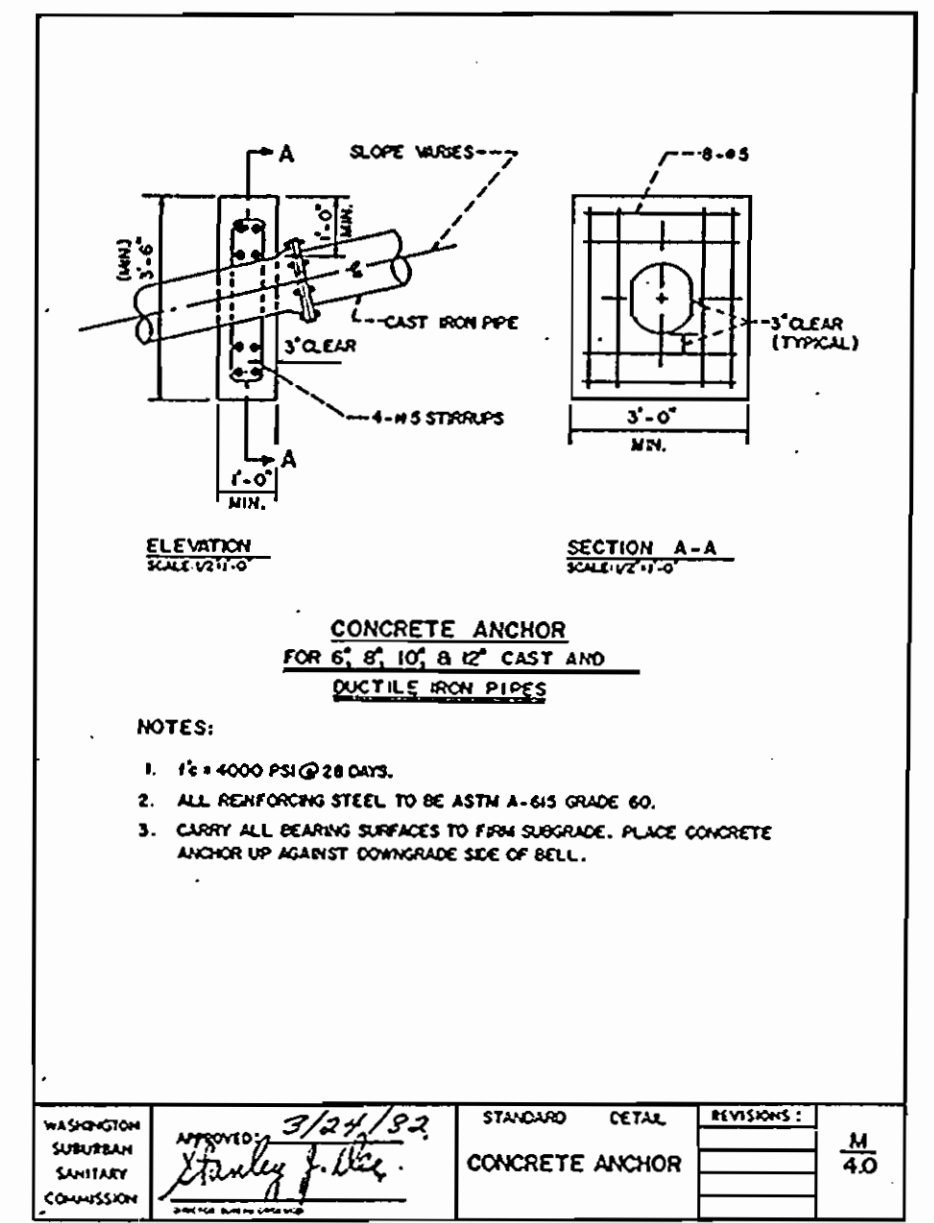
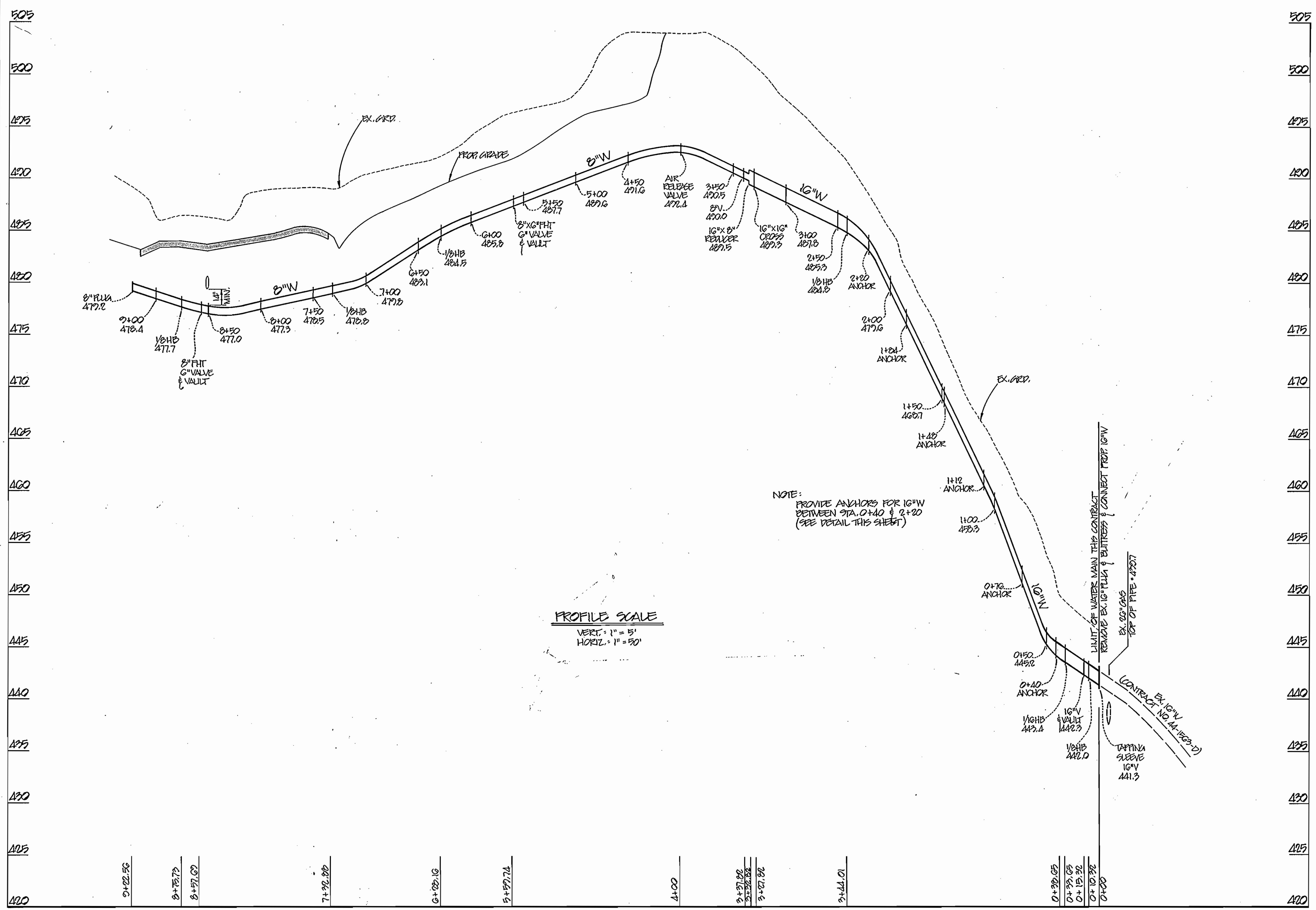

NOTE:
 PROVIDE ANCHORS FOR 16\"/>

PROFILE SCALE
 VERT. 1" = 5'
 HORIZ. 1" = 50'



DEPARTMENT OF PUBLIC WORKS
 HOWARD COUNTY, MARYLAND
 Director of Public Works: *[Signature]* DATE: 7/13/94
 Chief, Bureau of Engineering: *[Signature]* DATE: 7/13/94
 Chief, Bureau of Utilities: *[Signature]* DATE: 7-5-94
 Chief, Land Development Division: *[Signature]* DATE: 7/13/94

MILDBERG, MOCHI & ASSOCIATES, INC.
 ENGINEERS • SURVEYORS • PLANNERS
 3300 North Ridge Road, Suite 235, Ellicott City, Maryland 21043-3350
 (410) 461-0078 D.C. Metro No. (301) 621-5788

DES:	WNZ				
DR:	WNZ				
CHK:	FWM	3	SUBMITTED TO DPW FOR SIGNATURES	6/23/94	
PROJ. #	89050-10	2	REVISED PER DPW COMMENTS/SUBMITTED FOR SIGNATURES	6/17/94	
DATE:	6/30/94	1	SUBMITTED TO DPW	5/10/94	
		BY	NO.	REVISION	DATE

WATER MAIN EXTENSION
 PROFILE & DETAIL

600' SCALE MAP NO. 16 BLOCK NO. 16

TURF VALLEY VILLAS
 DISTRICT PGCC
 Block No. 16, Tax Map 16
 CONTRACT NO. 44-3332-D
 ELECTION DISTRICT NO. 3
 HOWARD COUNTY, MARYLAND

SCALE AS SHOWN
 SHEET 3 OF 3

AS-BUILT 3/16/95