

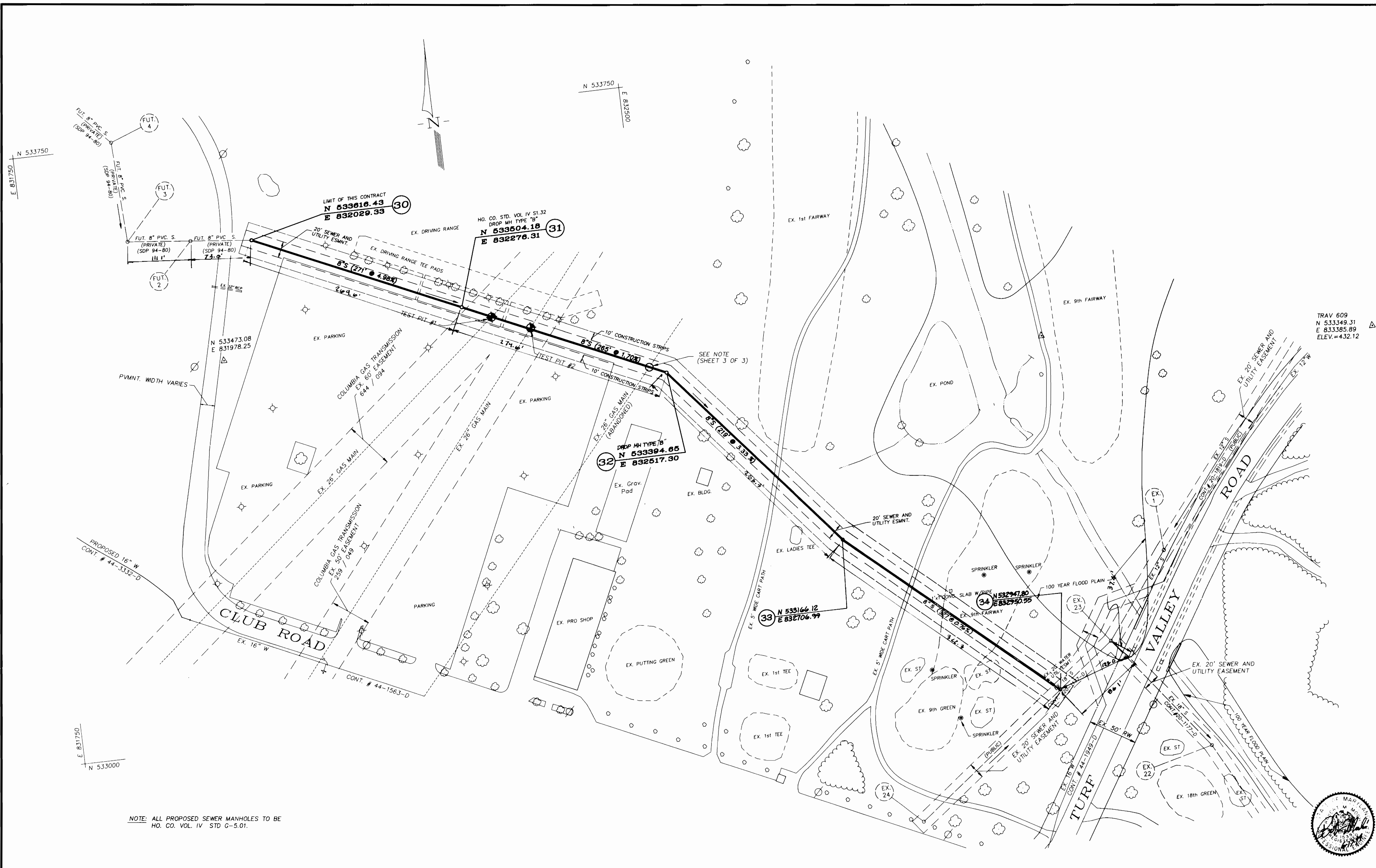

AS-BUILT 3-6-95

W6/2 TURF VALLEY VILLAS - SEWER EXT.

3331



NOTE: ALL PROPOSED SEWER MANHOLES TO BE HO. CO. VOL. IV STD G-5.01.

TRAV 609  
 N 533349.31  
 E 833385.89  
 ELEV.=432.12



DEPARTMENT OF PUBLIC WORKS  
 HOWARD COUNTY, MARYLAND

*James J. Chen* 7/5/94  
 DIRECTOR OF PUBLIC WORKS DATE

*John J. ...* 7/5/94  
 CHIEF, BUREAU OF ENGINEERING DATE

*...* 7/5/94  
 CHIEF, LAND DEVELOPMENT DIVISION DATE

R.M. MOCHI GROUP, P.C.  
 ENGINEERS AND ARCHITECTS

3300 N. Ridge Road, Suite 235 (410) 461-0079  
 Elkort City, MD 21043-1305 Fax: (410) 750-6340

DES:	MWZ			
DRN:	MWZ			
CHK:	RMW	MWZ	3	REVISED PER DPW REDLINES 12/7/94
		MWZ	2	REVISED PER DPW COMMENTS / SUBMITTED FOR SIGNATURES 6/17/94
		MWZ	1	SUBMITTED TO DPW FOR REVIEW 5/6/94
DATE:	6/17/94	BY:	NO.	REVISION

SEWER MAIN EXTENSION  
 PLAN VIEW

TURF VALLEY VILLAS  
 PGCC DISTRICT  
 CONTRACT NO. 20-3331-D  
 ELECTION DISTRICT NO. 3  
 HOWARD COUNTY, MARYLAND

SCALE  
 1"=50'

SHEET  
 2 OF 3

AS-BUILT 3-6-95

AS-BUILT 3/6-95

3331 WB/3 TURF VALLEY VILLAS - SEWER EXT.

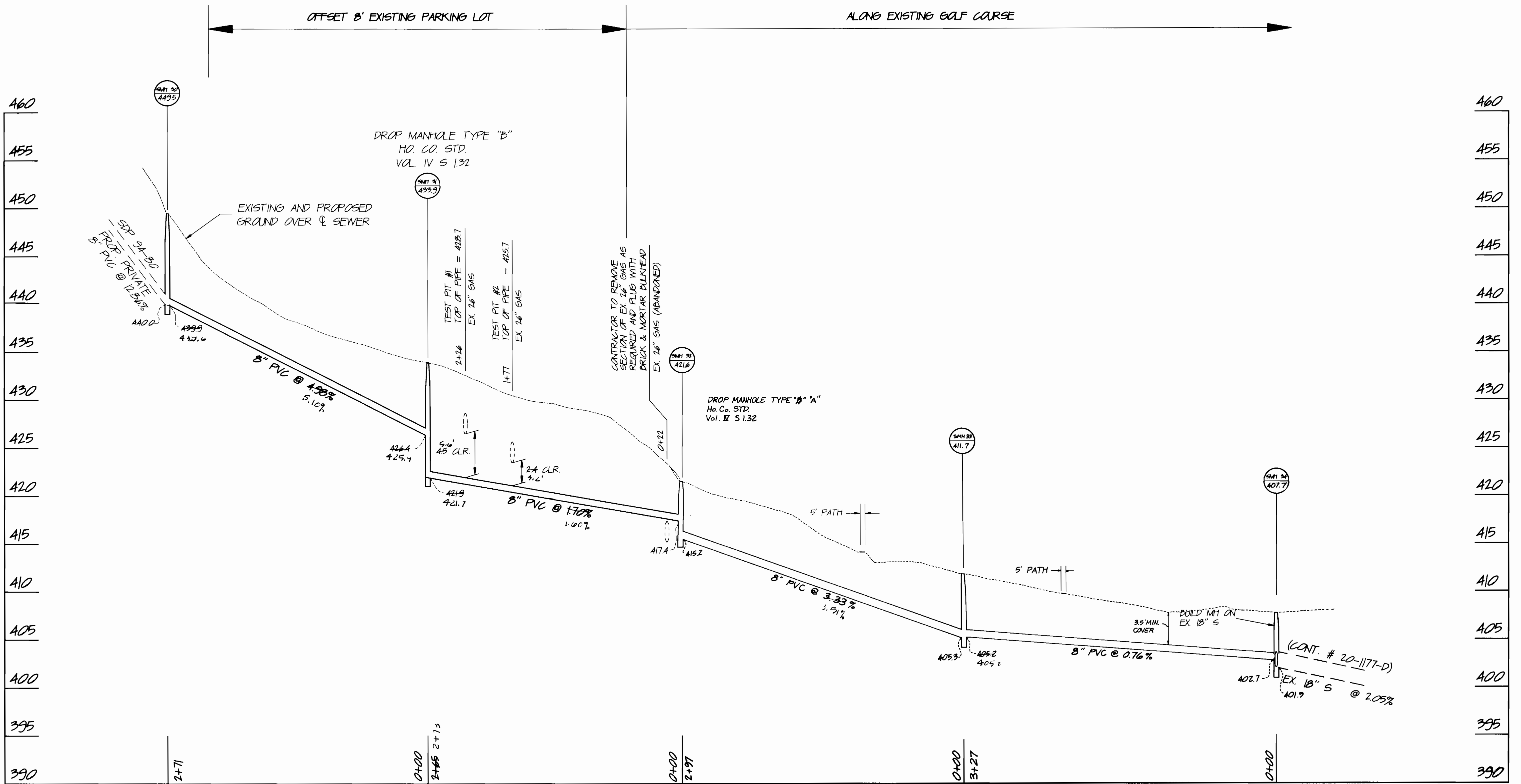

**PROFILE SCALE**  
 HORIZ: 1"=50'  
 VERT: 1"=5'



DEPARTMENT OF PUBLIC WORKS  
 HOWARD COUNTY, MARYLAND  
 Director of Public Works: [Signature] 7/16/94  
 Chief, Bureau of Engineering: [Signature] 7/16/94  
 Chief, Bureau of Utilities: [Signature] 6-27-94  
 Chief, Land Development Division: [Signature] 7/16/94

R.M. MOCHI GROUP, P.C.  
 3300 N. Ridge Road, Suite 235  
 Ellicott City, MD 21043-3305  
 (410) 461-0079  
 Fax: (410) 750-6340

DES:	MWZ		
DRN:	MWZ		
CHK:	RAM		
DATE:	6/17/94		
BY:	NO.	REVISION	DATE
		1	12/7/94
		2	6/17/94
		1	5/6/94

**SEWER MAIN EXTENSION PROFILE**  
 600' SCALE MAP NO. 16 BLOCK NO. 16

**TURF VALLEY VILLAS**  
 DISTRICT PGCC  
 CONTRACT NO. 20-3331-D  
 ELECTION DISTRICT NO. 3  
 HOWARD COUNTY, MARYLAND

SCALE AS SHOWN  
 SHEET 3 OF 3

AS-BUILT 3/6/95

33321 ws/ position sht. TURF VALLEY VILLAS

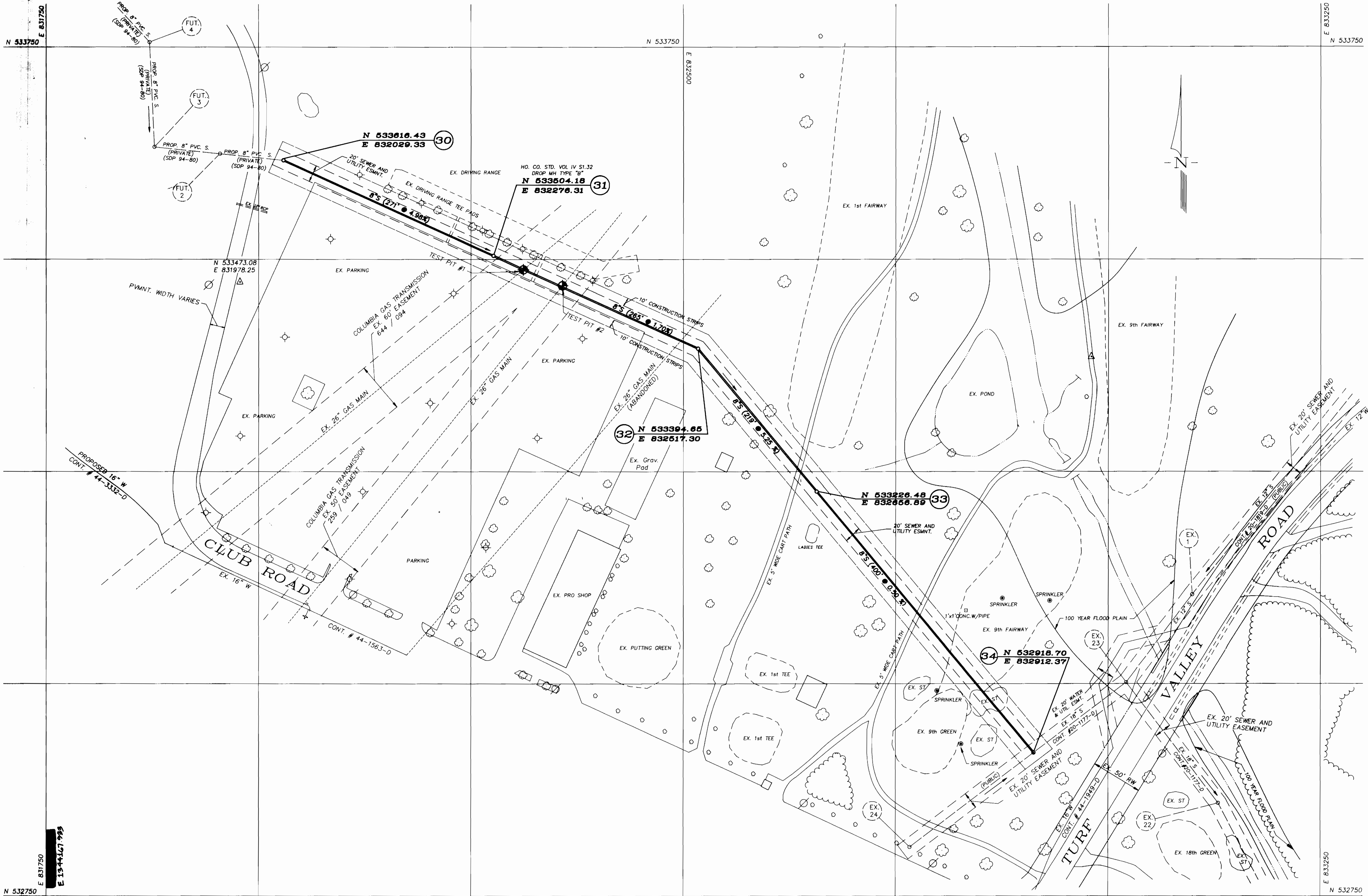

N 532750  
E 831750

E 1344167 995

HOWARD COUNTY  
DEPARTMENT OF PUBLIC WORKS  
16-833-532  
SCALE: 1"=50'

MAP No. \_\_\_\_\_

33301 ws / position emi. IURF VALLEY VILAS

N 534000 E 832500

N 533000 E 832500

E 1319667.982

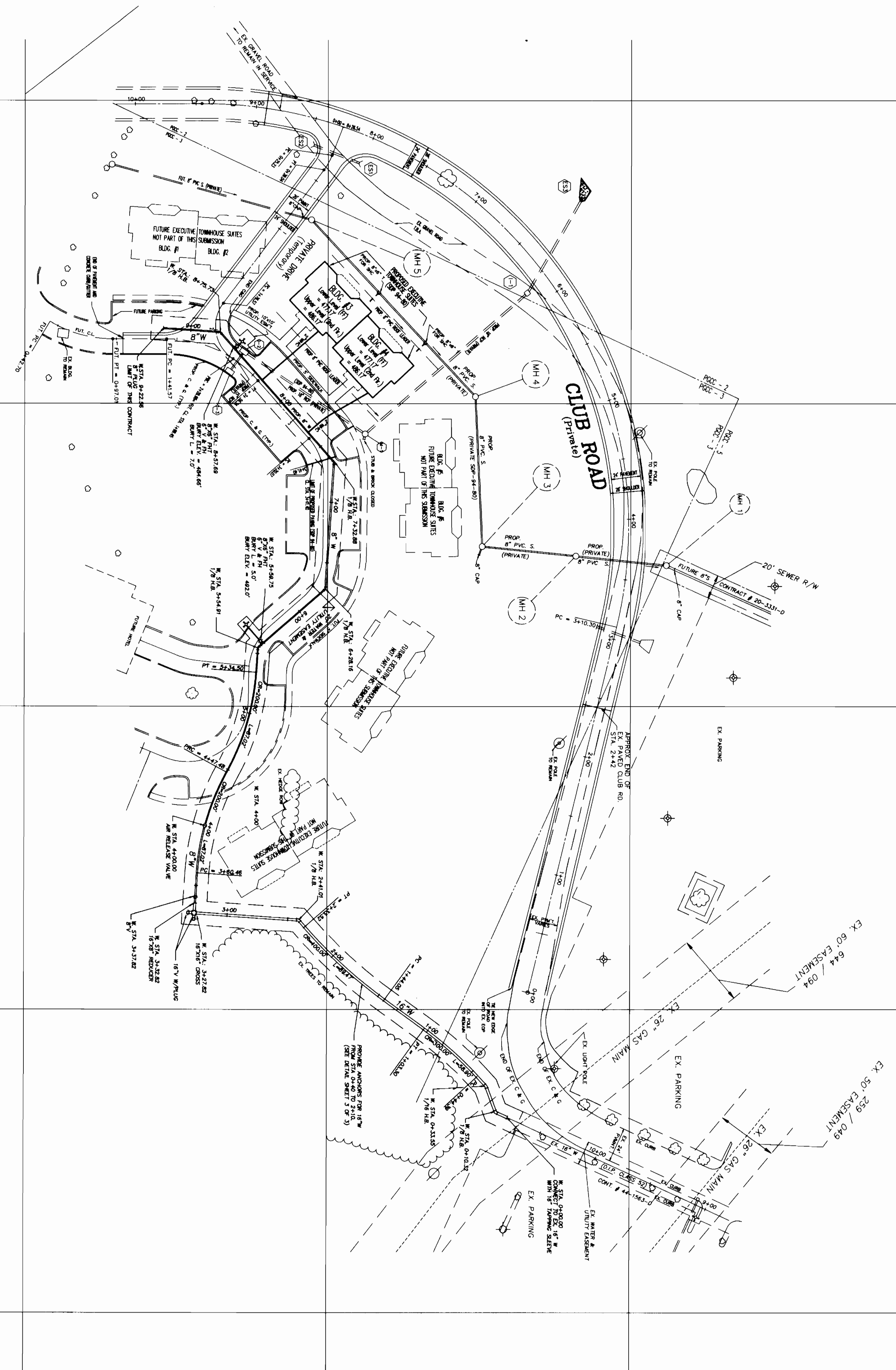

111  
TRAV  
N 832311.12  
E 533452.36  
ELEV. = 431.04

N 534000 E 832500

N 533000 E 832500

HOWARD COUNTY  
DEPARTMENT OF PUBLIC WORKS  
16-832-533  
SCALE: 1"=50'

MAP No. \_\_\_\_\_