

3201 WS/1 TERRA MARIA OUTFALL SEWER MAIN AS-BUILT 11/27/95

INDEX	
NO.	DESCRIPTION
1	TITLE SHEET AND VICINITY MAP
2	PLAN VIEW AND NOTES - 8" S
3	PROFILE, SEDIMENT AND EROSION CONTROL NOTES / DETAILS

QUANTITIES				
ITEM	ESTIMATED	AS-BUILT		SUPPLIER
		QUANTITIES	TYPE	
8" SEWER	557 LF.	557	28-28	NATIONAL CONTRACTOR
MANHOLES	3 EACH	3		ATLANTIC STATE
6" CASING PIPE (NOTE: 1.8" S)	210 LF.	180 LF. 30 LF. UNDER PLATE		PRINCE GEORGE PIPE
8" (D.I.P.)	225 LF.	225 LF.	DE CL-52	MUNICIPAL CONTRACTORS
NAME OF UTILITY CONTRACTOR: <u>Fisher, Collins &amp; Carter, Inc.</u>				
SURVEY & DRAFTING DIVISION AS-BUILT DATE:				

**ENGINEER'S CERTIFICATION**

"I HEREBY CERTIFY THAT THIS PLAN FOR EROSION & SEDIMENT CONTROL REPRESENTS A PRACTICAL AND WORKABLE PLAN BASED ON MY PERSONAL KNOWLEDGE OF THE SITE CONDITIONS AND THAT IT WAS PREPARED IN ACCORDANCE WITH THE REQUIREMENTS OF THE HOWARD SOIL CONSERVATION DISTRICT."

Paul W. Keibel 03/01/94  
SIGNATURE OF ENGINEER DATE

**DEVELOPER'S CERTIFICATION**

"I HEREBY CERTIFY THAT ALL DEVELOPMENT & CONSTRUCTION WILL BE DONE ACCORDING TO THIS PLAN OF DEVELOPMENT AND PLAN FOR EROSION & SEDIMENT CONTROL AND THAT ALL RESPONSIBLE PERSONNEL INVOLVED IN THE CONSTRUCTION PROJECT WILL HAVE A CERTIFICATE OF ATTENDANCE AT A DEPARTMENT OF THE ENVIRONMENT APPROVED TRAINING PROGRAM FOR THE CONTROL OF SEDIMENT AND EROSION BEFORE BEGINNING THE PROJECT. I ALSO AUTHORIZE PERIODIC ON-SITE INSPECTION BY THE HOWARD SOIL CONSERVATION DISTRICT OR THEIR AUTHORIZED AGENTS, AS ARE DEEMED NECESSARY."

Thomas R. [Signature] 3-14-94  
SIGNATURE OF DEVELOPER DATE

THIS DEVELOPMENT IS APPROVED FOR EROSION AND SEDIMENT CONTROL BY HOWARD SOIL CONSERVATION DISTRICT.

APPROVED: John D. Roberts 3/22/94  
HOWARD SOIL CONSERVATION DISTRICT DATE

SEDIMENT CONTROL MEASURES FOR THIS CONTRACT WILL BE IMPLEMENTED IN ACCORDANCE WITH SECTION 219 OF HOWARD COUNTY DESIGN MANUAL & STANDARDS AND SPECIFICATIONS FOR SOIL EROSION AND SEDIMENT CONTROL IN DEVELOPING AREAS AND ALSO AS SHOWN UNDER THIS CONTRACT GP-94-34 REVIEWED FOR HOWARD COUNTY SOIL CONSERVATION DISTRICT AND MEETS TECHNICAL REQUIREMENTS.

John [Signature] 3/28/94  
U.S. SOIL CONSERVATION SERVICE DATE

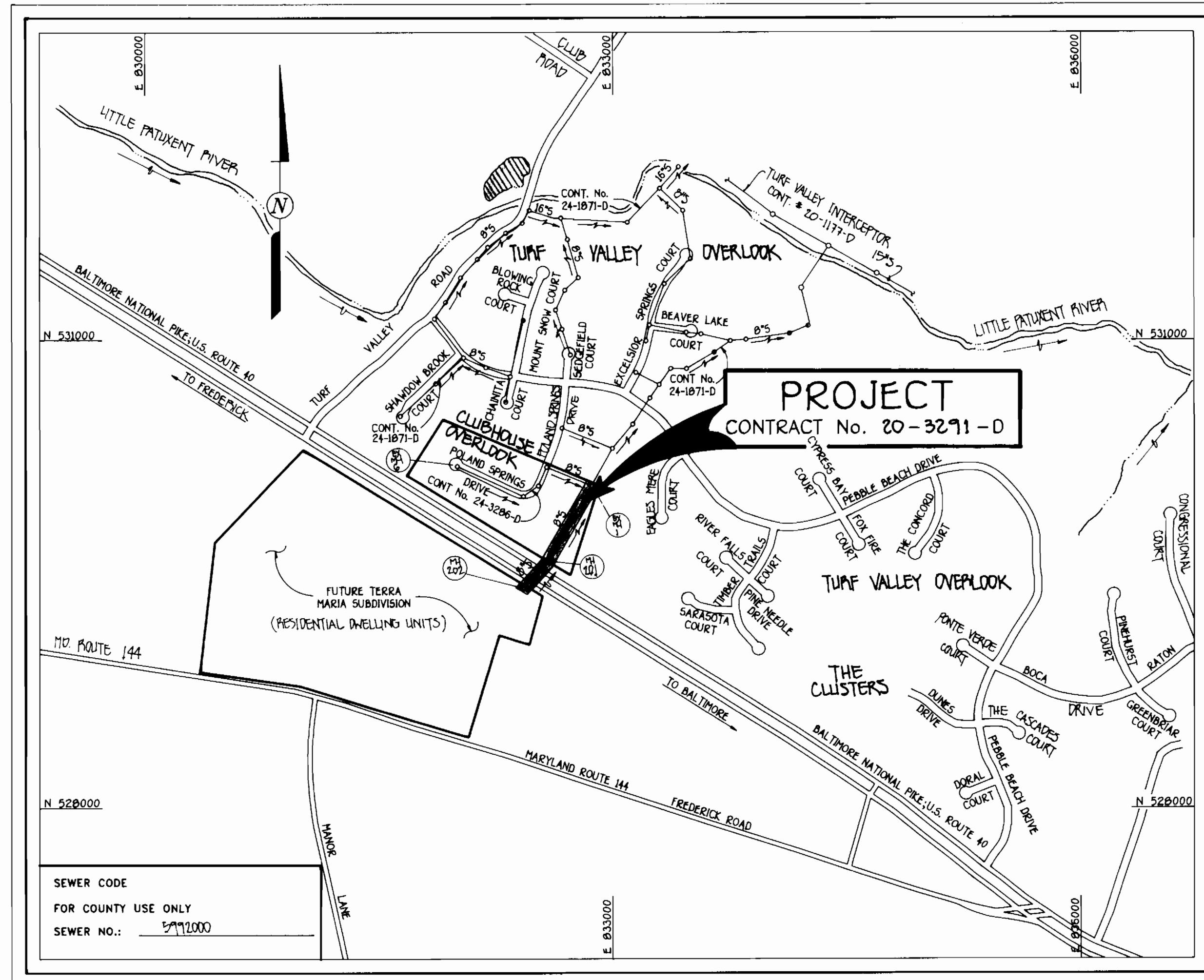

SEWER CODE	
FOR COUNTY USE ONLY	
SEWER NO.:	5792000
TYPE OF BUILDING: FUTURE RESIDENTIAL	
NUMBER OF LOTS:	0 (BUILDABLE: 0)
NO. OF WATER HOUSE CONNECTIONS:	0
NO. OF SEWER HOUSE CONNECTIONS:	0
DRAINAGE AREA:	LITTLE PATUXENT
TREATMENT PLANT:	PATAPSCO WASTEWATER TREATMENT PLANT VIA THE ROUTE 108 PUMPING STATION

**VICINITY MAP**  
SCALE: 1"=600'

# CONTRACT No. 20-3291-D TERRA MARIA OUTFALL SEWER MAIN SEWER MAIN EXTENSION HOWARD COUNTY, MARYLAND DEPARTMENT OF PUBLIC WORKS

**GENERAL NOTES:**

- APPROXIMATE LOCATION OF EXISTING MAINS ARE SHOWN. THE CONTRACTOR SHALL TAKE ALL NECESSARY PRECAUTIONS TO PROTECT EXISTING MAINS AND SERVICES AND MAINTAIN UNINTERRUPTED SUPPLY. ANY DAMAGE INCURRED SHALL BE REPAIRED IMMEDIATELY TO THE SATISFACTION OF THE ENGINEER AT THE CONTRACTOR'S EXPENSE.
- ALL HORIZONTAL CONTROLS ARE BASED ON MARYLAND STATE COORDINATES.
- ALL VERTICAL CONTROLS ARE BASED ON U.S.G.S. DATUM.
- ALL PIPE ELEVATIONS ARE INVERT ELEVATIONS.
- CLEAR ALL UTILITIES BY A MINIMUM OF 6". CLEAR ALL POLES BY 2'-0" MINIMUM OR TUNNEL AS REQUIRED.
- FOR DETAILS NOT SHOWN ON THE DRAWINGS, AND FOR MATERIALS AND CONSTRUCTION METHODS, USE HOWARD COUNTY DESIGN MANUAL, VOLUME IV, STANDARD SPECIFICATIONS AND DETAILS FOR CONSTRUCTION (1991 AMENDMENTS), THE CONTRACTOR SHALL HAVE A COPY OF VOLUME IV ON THE JOB SITE.
- WHERE TEST PITS HAVE BEEN MADE ON EXISTING UTILITIES, THEY ARE NOTED BY THE SYMBOL [ ] AT THE LOCATION OF THE TEST PIT. A NOTE OR NOTES CONTAINING THE RESULTS OF THE TEST PIT OR PITS IS INCLUDED ON THE DRAWINGS. EXISTING UTILITIES IN THE VICINITY OF THE PROPOSED WORK FOR WHICH TEST PITS HAVE NOT BEEN DUG SHALL BE VERIFIED BY THE CONTRACTOR TO HIS OWN SATISFACTION. ANY DAMAGE TO EXISTING FACILITIES DUE TO THE CONTRACTOR'S NEGLIGENCE SHALL BE REPAIRED AT THE CONTRACTOR'S EXPENSE.
- CONTRACTOR SHALL NOTIFY THE FOLLOWING UTILITIES OR AGENCIES AT LEAST FIVE WORKING DAYS BEFORE STARTING WORK SHOWN ON THESE PLANS:
  - STATE HIGHWAY ADMINISTRATION - 531-5533
  - BALTIMORE GAS & ELECTRIC CO. - CONTRACTOR SERVICES - 850-4820
  - BALTIMORE GAS & ELECTRIC CO. - UNDER GROUND DAMAGE CONTROL - 787-9088
  - MISS UTILITY - 1-800-257-7777
  - COLONIAL PIPELINE CO. - 785-1390
  - BUREAU OF UTILITIES, HOWARD COUNTY DEPARTMENT OF PUBLIC WORKS - 313-4900
- TREES AND SHRUBS ARE TO BE PROTECTED FROM DAMAGE TO MAXIMUM EXTENT. TREES AND SHRUBS LOCATED WITHIN THE CONSTRUCTION STRIP ARE NOT TO BE REMOVED OR DAMAGED BY THE CONTRACTOR.
- CONTRACTOR SHALL REMOVE TREES, STUMPS AND ROOTS ALONG THE LINE OF EXCAVATION. PAYMENT FOR SUCH REMOVAL SHALL BE INCLUDED IN THE UNIT PRICE BID FOR CONSTRUCTION OF THE MAIN.
- ALL SEWER MAINS SHALL BE D.I.P., R.C.P., C.S.P.X., R.C.C.P., V.C.P.X., OR P.V.C. UNLESS OTHERWISE NOTED.
- ALL MANHOLES SHALL BE 4'-0" INSIDE DIAMETER UNLESS OTHERWISE NOTED.
- T.B. DENOTES TEST BORING.
- MANHOLES SHOWN WITH 12" AND 18" WALLS ARE FOR BRICK MANHOLES ONLY.
- MANHOLES DESIGNATED W.T. IN PLAN AND PROFILE SHALL HAVE WATERTIGHT FRAME AND COVERS, STANDARD DETAIL G 5.52.
- WHERE WATERTIGHT MANHOLE FRAME AND COVER IS USED, SET TOP OF FRAME 1'- 6" ABOVE FINISHED GRADE UNLESS OTHERWISE NOTED ON THE PLANS OR IN THE SPECIFICATIONS.
- HOUSE(S) WITH THE SYMBOL "C.N.S." INDICATES THAT THE CELLAR CANNOT BE SERVED.
- ALL WATER HOUSE CONNECTIONS SHALL BE FOR INSIDE METER SETTING, UNLESS OTHERWISE NOTED ON THE PLANS OR IN THE SPECIFICATIONS.
- MANHOLES LOCATED WITHIN THE PROPOSED ROADWAY SHALL HAVE STANDARD HEAVY TRAFFIC MANHOLE FRAMES AND COVERS, STANDARD DETAIL G5.51.
- WATER MAINS AND WATER HOUSE CONNECTION LINES MUST BE PLACED AS TO HAVE ONE (1) FOOT SEPARATION FROM THE SEWER MAIN OR SEWER HOUSE CONNECTION AS THEY PASS ABOUT IT.
- ALL WATER MAINS SHALL BE D.I.P., CLASS 52 UNLESS OTHERWISE NOTED.
- TOPS OF ALL WATER MAINS TO HAVE A MINIMUM OF 3-1/2" COVER UNLESS OTHERWISE NOTED.
- VALVES ADJACENT TO TEES SHALL BE STRAPPED TO TEES.
- ALL FITTINGS SHALL BE BUTTRESSED OR ANCHORED WITH CONCRETE IN ACCORDANCE WITH THE STANDARD DETAILS UNLESS OTHERWISE PROVIDED FOR ON THE DRAWINGS.
- FIRE HYDRANTS SHALL BE SET TO THE BURY LINE ELEVATION SHOWN ON THE DRAWINGS. ALL FIRE HYDRANTS SHALL BE RESTRAINED AND BUTTRESSED WITH CONCRETE IN ACCORDANCE WITH THE STANDARD DETAILS. SOIL AROUND THE FIRE HYDRANT SHALL BE COMPACTED IN ACCORDANCE WITH SECTION 1000 AND 1005 OF THE STANDARD SPECIFICATIONS.
- THE CONTRACTOR SHALL NOT OPERATE ANY WATER MAIN VALVES ON THE EXISTING WATER SYSTEM.
- ALL D.I.P. FITTINGS SHALL BE IN ACCORDANCE WITH ANMA SPECIFICATIONS C-153; DUCTILE IRON COMPACT FITTINGS, 3-INCH THROUGH 12-INCH FOR WATER AND OTHER LIQUIDS.
- THE CONTRACTOR SHALL NOTIFY THE BUREAU OF HIGHWAYS, HOWARD COUNTY, (410) 313-2450 AT LEAST FIVE WORKING DAYS BEFORE ANY OPEN CUT OF ANY COUNTY ROAD OR BORING/JACKING OPERATION IN COUNTY ROADS FOR LAYING WATER/SEWER MAINS OR HOUSE CONNECTIONS. THE APPROVAL OF THESE DRAWINGS WILL CONSTITUTE COMPLIANCE WITH DPW REQUIREMENTS PER SECTION 18.114(g) OF THE HOWARD COUNTY CODE.

CONTRACT NO. 20-3291-D  
TERRA MARIA  
OUTFALL SEWER MAIN  
SEWER MAIN EXTENSION  
HOWARD COUNTY, MARYLAND

DEPARTMENT OF PUBLIC WORKS HOWARD COUNTY, MARYLAND <u>Robert V. Bainger</u> 3-21-94 DIRECTOR OF PUBLIC WORKS DATE <u>Robert V. Bainger</u> 3-21-94 CHIEF, BUREAU OF UTILITIES DATE	FISHER, COLLINS & CARTER, INC. #9757 CIVIL ENGINEERING CONSULTANTS & LAND SURVEYORS SUITE 100, 9171 BALTIMORE NATIONAL PIKE ELLSGOTT CITY, MARYLAND 21042 (410) 461 - 2855 <u>Terrell A. Fisher</u> TERRELL A. FISHER	DES: M.J.M. DRWN: J.C.A. CHK: P.W.K. DATE: _____ BY NO. _____ REVISION _____ DATE _____	TITLE SHEET 600' SCALE MAP NO. [ ] BLOCK NO. [ ]	TERRA MARIA OUTFALL SEWER MAIN CONTRACT No. 20-3291-D SECOND ELECTION DISTRICT HOWARD COUNTY, MARYLAND SCALE AS SHOWN SHEET 1 OF 3
---	--	---	---	--

AS-BUILT 11/27/95 W# 60026

3291 WS/2 TERRA MARIA OUTFALL SEWER MAIN AS-BUILT 1/27/95

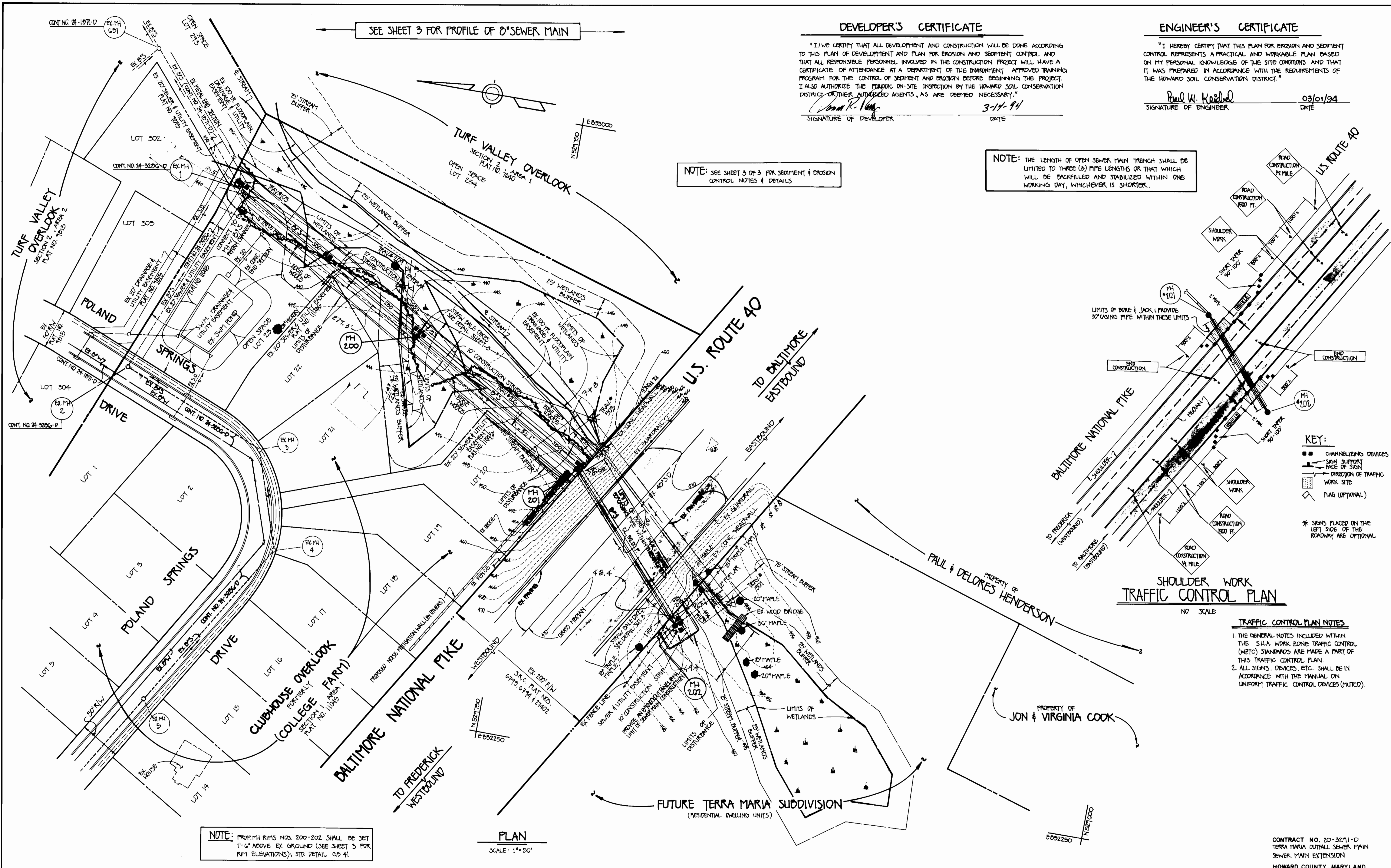

**DEVELOPER'S CERTIFICATE**  
"I/WE CERTIFY THAT ALL DEVELOPMENT AND CONSTRUCTION WILL BE DONE ACCORDING TO THIS PLAN OF DEVELOPMENT AND PLAN FOR EROSION AND SEDIMENT CONTROL AND THAT ALL RESPONSIBLE PERSONNEL INVOLVED IN THE CONSTRUCTION PROJECT WILL HAVE A CERTIFICATE OF ATTENDANCE AT A DEPARTMENT OF THE ENVIRONMENT APPROVED TRAINING PROGRAM FOR THE CONTROL OF SEDIMENT AND EROSION BEFORE BEGINNING THE PROJECT. I ALSO AUTHORIZE THE PERIODIC ON-SITE INSPECTION BY THE HOWARD SOIL CONSERVATION DISTRICT OR THEIR AUTHORIZED AGENTS, AS ARE DEEMED NECESSARY."  
Signature: [Signature] DATE: 3-14-94  
SIGNATURE OF DEVELOPER DATE

**ENGINEER'S CERTIFICATE**  
"I HEREBY CERTIFY THAT THIS PLAN FOR EROSION AND SEDIMENT CONTROL REPRESENTS A PRACTICAL AND WORKABLE PLAN BASED ON MY PERSONAL KNOWLEDGE OF THE SITE CONDITIONS AND THAT IT WAS PREPARED IN ACCORDANCE WITH THE REQUIREMENTS OF THE HOWARD SOIL CONSERVATION DISTRICT."  
Signature: Paul W. Kaidel DATE: 03/01/94  
SIGNATURE OF ENGINEER DATE

NOTE: SEE SHEET 3 OF 3 FOR SEDIMENT & EROSION CONTROL NOTES & DETAILS

NOTE: THE LENGTH OF OPEN SEWER MAIN TRENCH SHALL BE LIMITED TO THREE (3) MILE LENGTHS OR THAT WHICH WILL BE BACKFILLED AND STABILIZED WITHIN ONE WORKING DAY, WHICHEVER IS SHORTER.

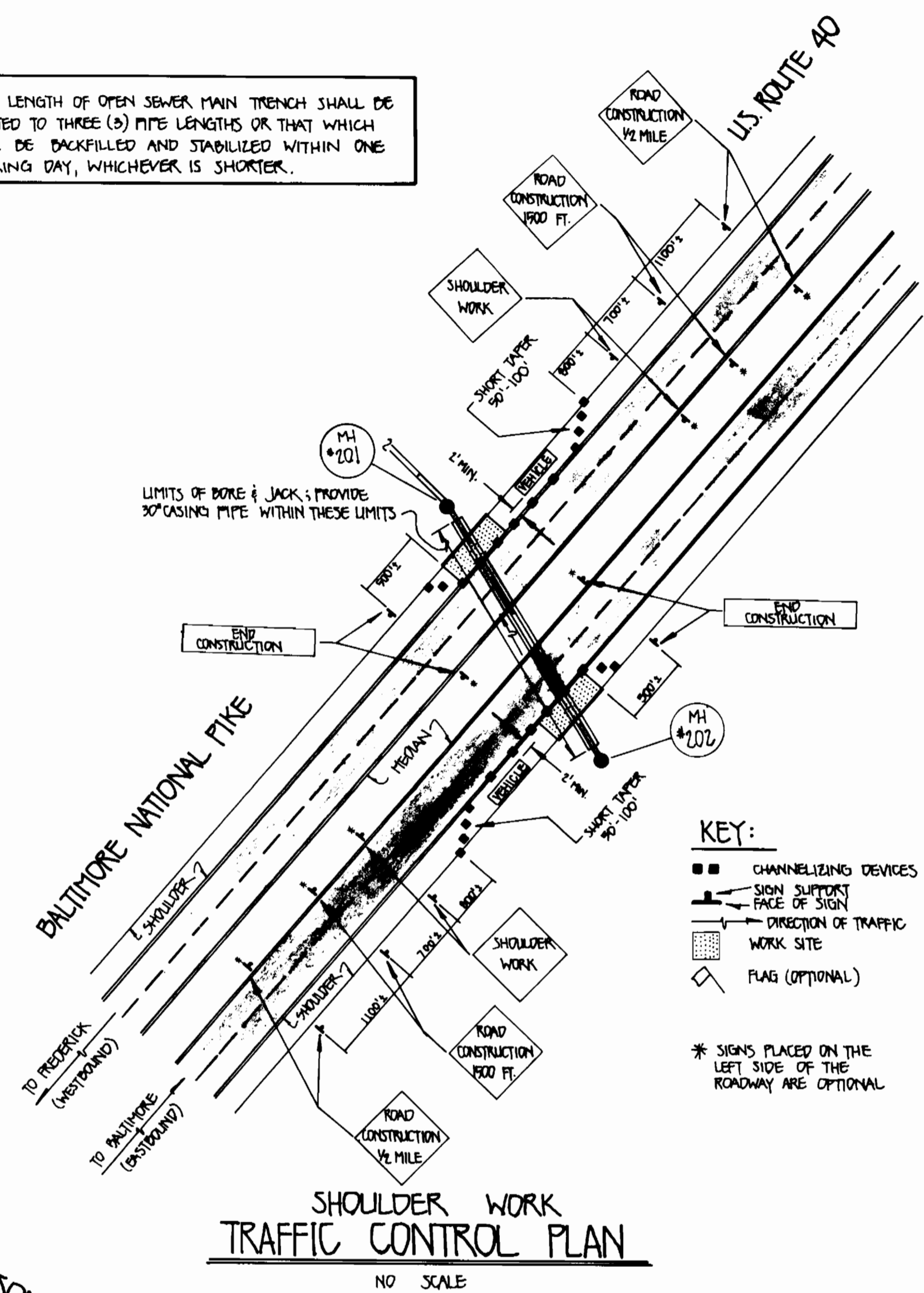

NOTE: PROP. FH RIMS NOS. 200-202 SHALL BE SET 1'-6" ABOVE EX. GROUND (SEE SHEET 3 FOR RIM ELEVATIONS); STD. DETAIL GD 41

PLAN  
SCALE: 1"=50'

**TRAFFIC CONTROL PLAN NOTES**  
1. THE GENERAL NOTES INCLUDED WITHIN THE S.H.A. WORK ZONE TRAFFIC CONTROL (WZTC) STANDARDS ARE MADE A PART OF THIS TRAFFIC CONTROL PLAN.  
2. ALL SIGNS, DEVICES, ETC. SHALL BE IN ACCORDANCE WITH THE MANUAL ON UNIFORM TRAFFIC CONTROL DEVICES (MUTCD).  
\* SIGNS PLACED ON THE LEFT SIDE OF THE ROADWAY ARE OPTIONAL.

DEPARTMENT OF PUBLIC WORKS  
HOWARD COUNTY, MARYLAND  
Director of Public Works: [Signature] DATE: 3/29/94  
Chief, Bureau of Engineering: [Signature] DATE: 3/22/94  
Chief, Bureau of Utilities: [Signature] DATE: 3-21-94  
Chief, Land Development Division: [Signature] DATE: 3/21/94

FISHER, COLLINS, AND CARTER, INC.  
CONSULTING ENGINEERS AND LAND SURVEYORS  
171 BALTIMORE NATIONAL PIKE & SUITE 100  
ELLICOTT CITY, MARYLAND 21043  
TERRELL A. FISHER

DES: M. J. M.					
DRN: M. J. M.					
CHK: P.W.K.					
DATE:	BY:	NO.	REVISION	DATE	

PLAN VIEW  
SEWER MAINS  
600' SCALE MAP NO. 16 BLOCK NO. 25

**TERRA MARIA OUTFALL SEWER MAIN**  
CONTRACT NO. 20-3291-D  
SECOND ELECTION DISTRICT  
HOWARD COUNTY, MARYLAND

SCALE AS SHOWN  
SHEET 2 OF 3

AS-BUILT 1/27/95

AS-BUILT 11/2/95

3291 WS 1/3 TERRA MARIA OUTFALL SEWER MAIN

SEDIMENT CONTROL NOTES

- 1) A MINIMUM OF 24 HOURS NOTICE MUST BE GIVEN TO THE HOWARD COUNTY OFFICE OF INSPECTIONS AND PERMITS PRIOR TO THE START OF ANY CONSTRUCTION (9-5-1995)
2) ALL VEGETATIVE AND STRUCTURAL PRACTICES ARE TO BE INSTALLED ACCORDING TO THE PROVISIONS OF THIS PLAN AND ARE TO BE IN CONFORMANCE WITH THE 1983 MARYLAND STANDARDS AND SPECIFICATIONS FOR SOIL EROSION AND SEDIMENT CONTROL.
3) FOLLOWING INITIAL SOIL DISTURBANCE OR REDISTURBANCE, PERMANENT OR TEMPORARY STABILIZATION SHALL BE COMPLETED WITHIN: a) 7 CALENDAR DAYS FOR ALL PERIMETER SEDIMENT CONTROL STRUCTURES, DICES, PERMITS SLOPES AND ALL GREATER THAN 3% b) 14 DAYS AS TO ALL OTHER DISTURBED OR GRADED AREAS ON THE PROJECT SITE.
4) ALL SEDIMENT TRAPS/BASINS SHOWN MUST BE FENCED AND WARNING SIGNS POSTED AROUND IN ACCORDANCE WITH VOL. 1, CHAPTER 12, OF THE HOWARD COUNTY DESIGN MANUAL, STORM DRAINAGE.
5) ALL DISTURBED AREAS MUST BE STABILIZED WITHIN THE TIME PERIOD SPECIFIED ABOVE IN ACCORDANCE WITH THE 1983 MARYLAND STANDARDS AND SPECIFICATIONS FOR SOIL EROSION AND SEDIMENT CONTROL FOR PERMANENT SEEDINGS (SEC. 30) SOD (SEC. 54), TEMPORARY SEEDING (SEC. 50) AND MULCHING (SEC. 52). TEMPORARY STABILIZATION WITH MULCH ALONE CAN ONLY BE DONE ON ONLY ONE SEEDING DATES DO NOT ALLOW FOR PROPER GERMINATION AND ESTABLISHMENT OF GRASSES.
6) ALL SEDIMENT CONTROL STRUCTURES ARE TO REMAIN IN PLACE AND ARE TO BE MAINTAINED IN OPERATIVE CONDITION UNTIL PERMISSION FOR THEIR REMOVAL HAS BEEN OBTAINED FROM THE HOWARD COUNTY SEDIMENT CONTROL INSPECTOR.
7) SITE ANALYSIS:
TOTAL AREA OF SITE (EASEMENT/CONSTRUCTION STRIP) 0.482 ACRES
AREA DISTURBED 0.482 ACRES
AREA TO BE ROOFED OR PAVED 0 ACRES
AREA TO BE VEGETATIVELY STABILIZED 0.482 ACRES
TOTAL CUT 544.33 CU.YDS.
TOTAL FILL 530.70 CU.YDS.
OFFSITE WASTE/BORROW AREA LOCATION: NOT APPLICABLE
8) ANY SEDIMENT CONTROL PRACTICE WHICH IS DISTURBED BY GRADING ACTIVITY FOR PLACEMENT OF UTILITIES MUST BE REPAIRED ON THE SAME DAY OF DISTURBANCE.
9) ADDITIONAL SEDIMENT CONTROLS MUST BE PROVIDED, IF DEEMED NECESSARY BY THE HOWARD COUNTY DPW SEDIMENT CONTROL INSPECTOR.
10) ON ALL SITES WITH DISTURBED AREAS IN EXCESS OF 2 ACRES, APPROVAL OF THE INSPECTION AGENCY SHALL BE REQUESTED UPON COMPLETION OF INSTALLATION OF PERIMETER EROSION AND SEDIMENT CONTROLS, BUT BEFORE PROCEEDING WITH ANY FURTHER EARTH DISTURBANCE OR GRADING. OTHER BUILDING OR GRADING INSPECTION APPROVALS MAY NOT BE AUTHORIZED UNTIL THIS INITIAL APPROVAL BY THE INSPECTION AGENCY IS MADE.

PERMANENT SEEDING NOTES

ALL DISTURBED AREAS SHALL BE STABILIZED AS FOLLOWS:

SEEDING PREPARATION: LOOSEN UPPER THREE INCHES OF SOIL BY RAKING, DISCING OR OTHER ACCEPTABLE MEANS BEFORE SEEDING.

SOIL AMENDMENTS: APPLY TWO TONS PER ACRE DOLOMITIC LIMESTONE (92 LBS./1,000 SQ.FT.) AND 600 LBS. PER ACRE 0-20-20 FERTILIZER (14 LBS./1,000 SQ.FT.) BEFORE SEEDING HARROW OR DISC INTO UPPER THREE INCHES OF SOIL. AT TIME OF SEEDING, APPLY 400 LBS. PER ACRE 30-0-0 UREAFORM FERTILIZER (9 LBS./1,000 SQ.FT.) AND 300 LBS. PER ACRE (15 LBS./1,000 SQ.FT.) OF 10-20-20 FERTILIZER.

SEEDING: FOR THE PERIODS MARCH 1 THROUGH APRIL 30, AND AUGUST 1 THROUGH OCTOBER 15, SEED WITH 100 LBS. PER ACRE (2.3 LBS./1,000 SQ.FT.) OF KENTUCKY 31 TALL FESCUE. FOR THE PERIOD MAY 1 THROUGH JULY 31, SEED WITH 60 LBS./ACRE (1.4 LBS./1,000 SQ.FT.) KENTUCKY 31 TALL FESCUE AND 2 LBS. PER ACRE (0.05 LBS./1,000 SQ.FT.) OF WEeping LOVEGRASS. DURING THE PERIOD OF OCTOBER 16 THROUGH FEBRUARY 28, PROJECT SITE BY: OPTION (1) - TWO TONS PER ACRE OF WELL ANCHORED STRAW MULCH AND SEED AS SOON AS POSSIBLE IN THE SPRING; OPTION (2) - USE SOD; OPTION (3) - SEED WITH 100 LBS./ACRE KENTUCKY 31 TALL FESCUE AND MULCH WITH TWO TONS/ACRE WELL ANCHORED STRAW. ALL SLOPES SHOULD BE HYDROSEEDED.

MULCHING: APPLY 1 1/2 TO 2 TONS PER ACRE (90 TO 120 LBS./1,000 SQ.FT.) OF UNROTTED SMALL GRAIN STRAW IMMEDIATELY AFTER SEEDING. ANCHOR MULCH IMMEDIATELY AFTER APPLICATION USING 200 GALLONS PER ACRE (5 GAL./1,000 SQ.FT.) OF EMULSIFIED ASPHALT ON FLAT AREAS, ON SLOPES 8 FEET OR HIGHER, USE 340 GALLONS PER ACRE (8 GAL./1,000 SQ.FT.) FOR ANCHORING.

MAINTENANCE: INSPECT ALL SEEDING AREAS AND MAKE NEEDED REPAIRS, REPLACEMENTS AND RESEEDINGS.

TEMPORARY SEEDING NOTES

APPLY TO GRADED OR CLEARED AREAS LIKELY TO BE REDISTURBED WHERE A SHORT-TERM VEGETATIVE COVER IS NEEDED.

SEEDING PREPARATION: LOOSEN UPPER THREE INCHES OF SOIL BY RAKING, DISCING OR OTHER ACCEPTABLE MEANS BEFORE SEEDING, IF NOT PREVIOUSLY LOOSENED.

SOIL AMENDMENTS: APPLY 600 LBS. PER ACRE 10-10-10 FERTILIZER (14 LBS./1,000 SQ. FT.)
SEEDING: FOR THE PERIODS MARCH 1 THROUGH APRIL 30, AND AUGUST 15 THROUGH NOVEMBER 15, SEED WITH 1 1/2 BUSHEL PER ACRE OF ANNUAL RYE (3.2 LBS./1,000 SQ.FT.) FOR THE PERIOD MAY 1 THRU AUGUST 14, SEED WITH 3 LBS./ACRE OF WEeping LOVEGRASS (0.7 LBS./1,000 SQ.FT.). FOR THE PERIOD NOVEMBER 16 THRU FEBRUARY 28, PROTECT SITE BY APPLYING 2 TONS PER ACRE OF WELL ANCHORED STRAW MULCH AND SEED AS SOON AS POSSIBLE IN THE SPRING, OR USE SOD.

MULCHING: APPLY 1 1/2 TO 2 TONS PER ACRE (70 TO 90 LBS./1,000 SQ.FT.) OF UNROTTED SMALL GRAIN STRAW IMMEDIATELY AFTER SEEDING. ANCHOR MULCH IMMEDIATELY AFTER APPLICATION USING MULCH ANCHORING TOOL OR 210 GALLONS PER ACRE (5 GAL./1,000 SQ.FT.) OF EMULSIFIED ASPHALT ON FLAT AREAS, ON SLOPES 8 FEET OR HIGHER, USE 340 GALLONS PER ACRE (8 GAL./1,000 SQ.FT.) FOR ANCHORING.

REFER TO THE 1983 MARYLAND STANDARDS AND SPECIFICATION FOR SOIL EROSION AND SEDIMENT CONTROL FOR RATE AND METHODS NOT COVERED.

ENGINEER'S CERTIFICATION

I HEREBY CERTIFY THAT THIS PLAN FOR EROSION AND SEDIMENT CONTROL REPRESENTS A PRACTICAL AND WORKABLE PLAN BASED ON MY PERSONAL KNOWLEDGE OF THE SITE CONDITIONS AND THAT IT WAS PREPARED IN ACCORDANCE WITH THE REQUIREMENTS OF THE HOWARD SOIL CONSERVATION DISTRICT.

Paul W. Karol 03/01/94
SIGNATURE OF ENGINEER DATE

DEVELOPER'S CERTIFICATION

I/WE HEREBY CERTIFY THAT ALL DEVELOPMENT AND CONSTRUCTION WILL BE DONE ACCORDING TO THIS PLAN OF DEVELOPMENT AND PLAN FOR EROSION AND SEDIMENT CONTROL AND THAT ALL RESPONSIBLE PERSONNEL INVOLVED IN THE CONSTRUCTION PROJECT WILL HAVE A CERTIFICATE OF ATTENDANCE AT A DEPARTMENT OF THE ENVIRONMENT APPROVED TRAINING PROGRAM FOR THE CONTROL OF SEDIMENT AND EROSION BEFORE BEGINNING THE PROJECT. I ALSO AUTHORIZE PREVIOUS SITE INSPECTION BY THE HOWARD SOIL CONSERVATION DISTRICT OR THEIR AUTHORIZED AGENTS, AS ARE DEEMED NECESSARY.

3-14-94
SIGNATURE OF DEVELOPER DATE

SEQUENCE OF CONSTRUCTION

- 1) OBTAIN THE REQUIRED GRADING PERMIT.
2) INSTALL THE REQUIRED SEDIMENT AND EROSION CONTROL DEVICES AS INDICATED ON SHEET 2 OF 3.
3) CLEAR AND GRUB AS NECESSARY; ONLY AS REQUIRED FOR EXCAVATION AND INSTALLATION OF THE SEWER MAIN ONLY WITHIN THE DESIGNATED SEWER AND UTILITY EASEMENT.
4) NOTE: THE LENGTH OF OPEN SEWER MAIN TRENCH SHALL BE LIMITED TO THREE (3) PIPE LENGTHS OR THAT WHICH WILL BE BACKFILLED AND STABILIZED WITHIN ONE WORKING DAY, WHICHEVER IS SHORTER.
5) BEGINNING AT EXISTING SEWER MANHOLE NO. 1 UP TO PROPOSED MANHOLE NO. 202 EXCAVATE, TRENCHES AND INSTALL SEWER MAINS AND APPURTENANCES, AND BACKFILL TECHNICALLY ACCORDING TO PROPOSED MANHOLE NO. 202 INDICATES LIMIT OF SEWER MAIN CONSTRUCTION THIS CONTRACT.
6) STABILIZE, SEED AND MULCH ALL DISTURBED AREAS IN ACCORDANCE WITH THE PERMANENT SEEDING NOTES SHOWN ON THIS SHEET.
7) FOLLOWING SUCCESSFUL STABILIZATION OF ALL DISTURBED AREAS AND AFTER PERMISSION HAS BEEN OBTAINED FROM THE HOWARD COUNTY SEDIMENT CONTROL INSPECTOR, REMOVE ALL EROSION AND SEDIMENT CONTROL DEVICES.

SEDIMENT & EROSION CONTROL NOTES

- 1. ALL SEDIMENT CONTROL OPERATIONS ARE TO BE DONE IN ACCORDANCE WITH SECTION 219 OF THE HOWARD COUNTY DESIGN MANUAL AND THE STANDARDS AND SPECIFICATIONS FOR SEDIMENT CONTROL IN DEVELOPING AREAS.
2. ALL EROSION AND SEDIMENT CONTROL DEVICES SHALL BE INSTALLED AS THE FIRST ORDER OF BUSINESS.
3. ALL EXCAVATED MATERIALS SHALL BE STOCKPILED ON THE UP-DRAPE SIDE OF THE SEWER MAIN TRENCH.
4. IMMEDIATELY FOLLOWING BACKFILL OF THE SEWER MAIN TRENCH ALL DISTURBED AREAS ARE TO BE STABILIZED IN ACCORDANCE WITH THE PERMANENT STABILIZATION AND SEEDING NOTES SHOWN ON THIS SHEET.
5. THROUGHOUT THE PROJECT, THE CONTRACTOR SHALL REGULARLY INSPECT ALL SEDIMENT CONTROL DEVICES AND PROVIDE ALL NECESSARY MAINTENANCE TO INSURE THAT ALL DEVICES ARE IN OPERATIVE CONDITION.
6. ALL SEDIMENT CONTROL FACILITIES SHALL REMAIN IN PLACE UNTIL PERMISSION FOR THEIR REMOVAL HAS BEEN OBTAINED FROM THE HOWARD COUNTY SOIL CONSERVATION DISTRICT. SEE SEWER MAIN CONSTRUCTION SEQUENCE THIS SHEET.

CONDITIONS AND MANAGEMENT PRACTICES FOR WORKING IN NONTIDAL WETLANDS

- A) STOCKPILE AND MAINTAIN SEPARATELY THE TOP 6"-12" OF TOPSOIL MATERIAL, TO BE REPLACED AS THE LAYER OF THE BACKFILLED MATERIAL.
B) REMOVE EXCESS FILL OR CONSTRUCTION MATERIAL OR DEBRIS TO AN UPLAND DISPOSAL AREA.
C) PLACE MATERIALS IN A LOCATION AND MANNER WHICH DOES NOT ADVERSELY IMPACT SURFACE OR SUBSURFACE WATER FLOW INTO OR OUT OF THE NONTIDAL WETLAND.
D) USE PREVIOUSLY EXCAVATED MATERIAL AS BACKFILL, UNLESS IT CONTAINS WASTE METAL PRODUCTS, UNSIGHTLY DEBRIS, TOXIC MATERIAL OR ANY OTHER DELETERIOUS SUBSTANCE. USE CLEAN BORROW MATERIAL WHEN EXCAVATED MATERIAL IS NOT SUITABLE FOR USE AS BACKFILL.
E) FULL STABILIZATION IN THE WETLAND AND BUFFER SHALL BE OF THE FOLLOWING SPECIES: ANNUAL RYEGRASS (LOLIUM MULTIFLORUM), MILLET (SETARIA ITALICA), BARLEY (HORDEUM SP.), SATURNIOLA SP.) AND/OR RYEGRASS (CEPERALES). THESE SPECIES ALLOW FOR THE STABILIZATION OF THE SITE WHILE ALSO ALLOWING FOR THE VOLUNTARY REVEGETATION OF NATURAL SPECIES. OTHER NON-PERSISTENT VEGETATION MAY BE ACCEPTABLE, BUT MUST BE APPROVED BY THE DIVISION, KENTUCKY 31 FESCUE SHALL NOT BE UTILIZED IN THE WETLAND OR BUFFER AREAS. THE AREA SHOULD BE SEEDING AND MULCH TO REDUCE EROSION AFTER CONSTRUCTION ACTIVITIES HAVE BEEN COMPLETED.
F) AFTER INSTALLATION HAS BEEN COMPLETED, MAKE POST CONSTRUCTION GRADES AND ELEVATIONS OF NONTIDAL WETLANDS THE SAME AS THE ORIGINAL GRADES AND ELEVATIONS.
G) TO PROTECT IMPORTANT AQUATIC SPECIES, IN-STREAM WORK IS PROHIBITED AS DETERMINED BY THE CLASSIFICATION OF THE STREAM AS FOLLOWS:
1) CLASS 1 WATERS, IN-STREAM WORK MAY NOT BE CONDUCTED DURING THE PERIOD MARCH 1 THROUGH JUNE 15, INCLUSIVE, DURING ANY YEAR.

SEE SHEET 2 FOR LOCATIONS OF S.B.D.'S

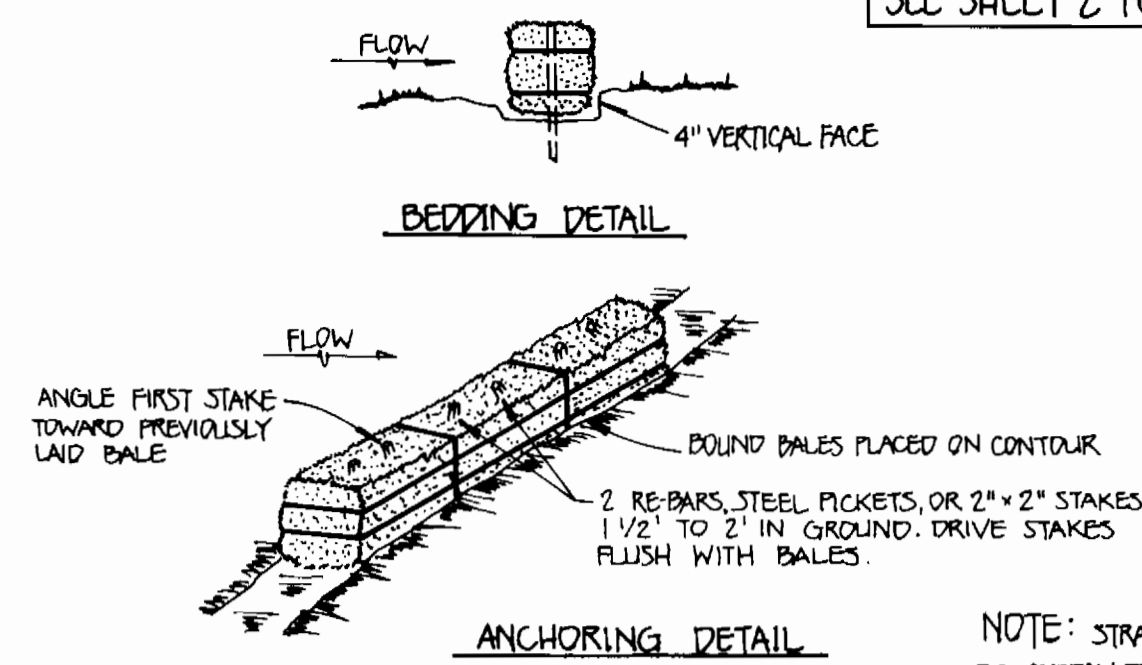

STRAW BALE DIKE DETAIL

NOTE: STRAW BALE DIKES SHALL BE INSTALLED ALONG THE FULL LENGTH OF THE PROPOSED 8" S; SEE SHEET 2 OF 3.

NOTE: THE LENGTH OF OPEN SEWER MAIN TRENCH SHALL BE LIMITED TO THREE (3) PIPE LENGTHS OR THAT WHICH WILL BE BACKFILLED AND STABILIZED WITHIN ONE WORKING DAY, WHICHEVER IS SHORTER.

STRAW BALE DIKE

- 1. BALES SHALL BE PLACED AT THE TOE OF A SLOPE OR ON THE CONTOUR AND IN A ROW WITH ENDS TIGHTLY ADJUTING THE ADJACENT BALES.
2. EACH BALE SHALL BE EMBEDDED IN THE SOIL A MINIMUM OF 4 INCHES, AND PLACED SO THE BINDINGS ARE HORIZONTAL.
3. BALES SHALL BE SECURELY ANCHORED IN PLACE BY EITHER TWO STAKES OR RE-BARS DRIVEN THRU THE BALE. THE FIRST STAKE IN EACH BALE SHALL BE DRIVEN TOWARD THE PREVIOUSLY LAID BALE AT AN ANGLE TO FORCE THE BALES TOGETHER. STAKES SHALL BE DRIVEN FLUSH WITH THE BALE.
4. INSPECTION SHALL BE FREQUENT AND REPAIR OR REPLACEMENT SHALL BE MADE PROMPTLY AS NEEDED.
5. BALES SHALL BE REMOVED WHEN THEY HAVE SERVED THEIR USEFULNESS SO AS NOT TO BLOCK OR IMPED E STORM FLOW OR DRAINAGE.

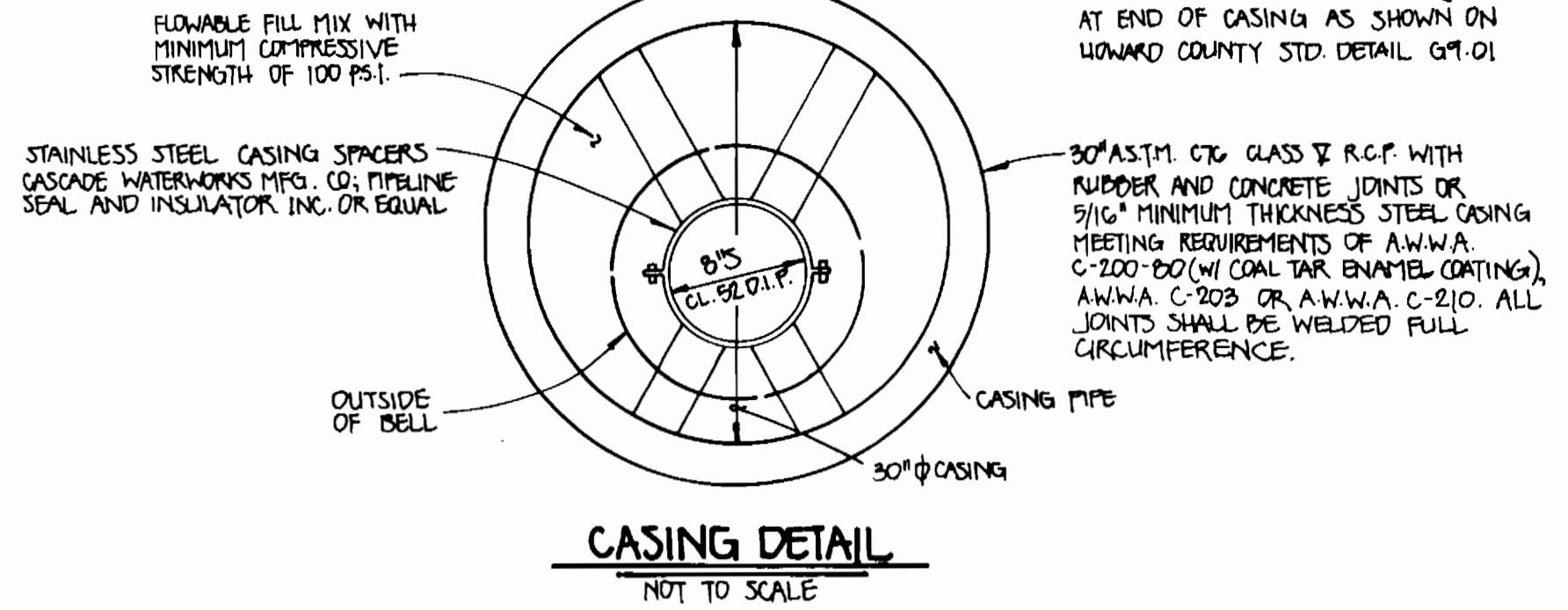

CASING DETAIL

NOT TO SCALE

NOTE: PROVIDE BACK BULKHEAD AND JOINT AT END OF CASING AS SHOWN ON HOWARD COUNTY STD. DETAIL G4-01

SEE SHEET 2 FOR PLAN OF 8" SEWER

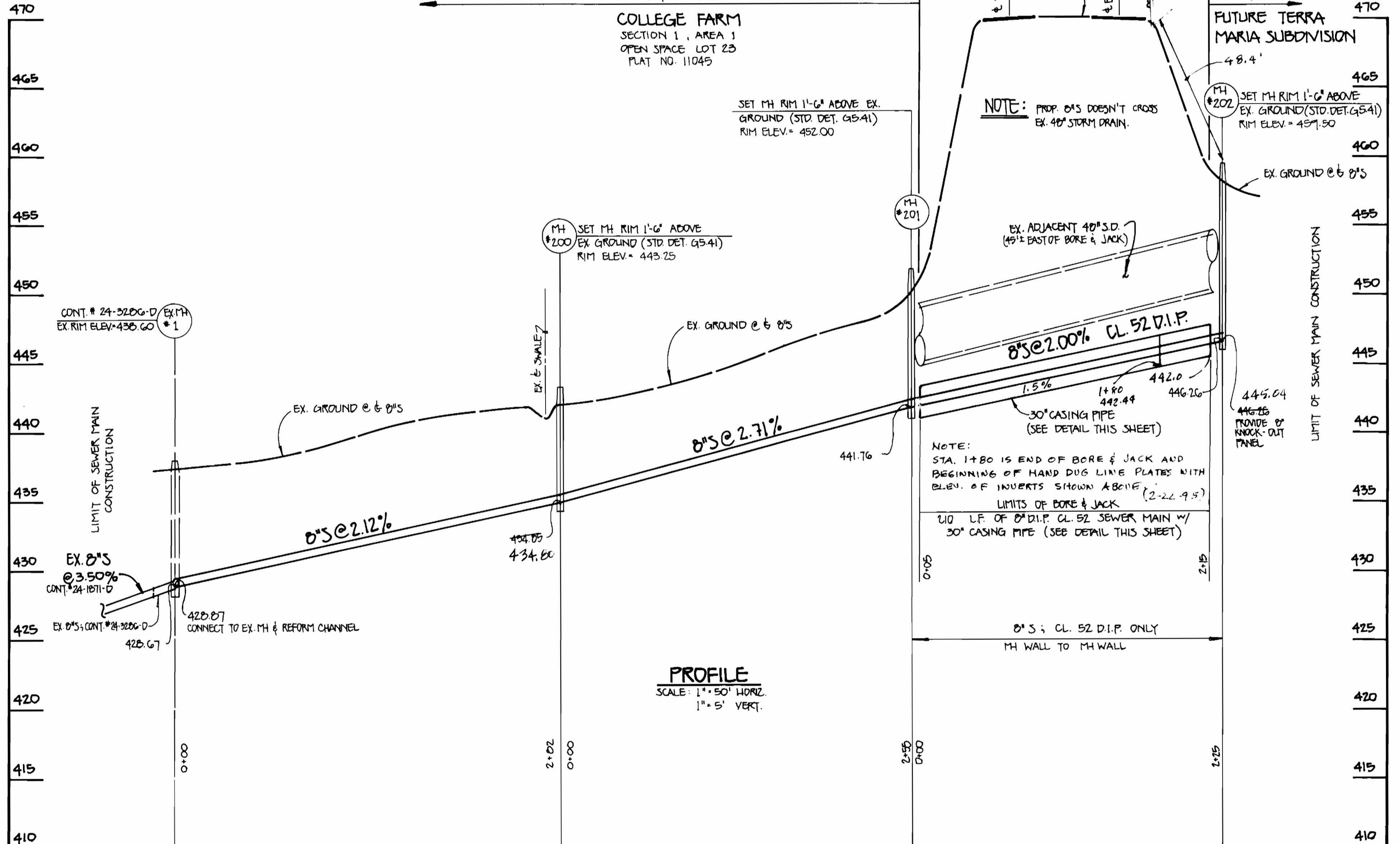

8" OUTFALL SEWER MAIN TO SERVE FUTURE TERRA MARIA SUBDIVISION

CONTRACT NO. 20-3291-D
TERRA MARIA OUTFALL SEWER MAIN
SEWER MAIN EXTENSION
HOWARD COUNTY, MARYLAND

DEPARTMENT OF PUBLIC WORKS
HOWARD COUNTY, MARYLAND
Director of Public Works: Robert A. ... 3-29-94
Chief, Bureau of Engineering: ... 3/20/94
Chief, Bureau of Utilities: ... 3-21-94
Chief, Land Development Division: ... 3/20/94

FISHER, COLLINS, AND CARTER, INC.
CONSULTING ENGINEERS AND LAND SURVEYORS
7171 BALTIMORE NATIONAL PIKE SUITE 100
ELLICOTT CITY, MARYLAND 21043
TERRELL A. FISHER

Table with columns: DES: MJM, DRN: MJM, CHK: PWK, DATE, BY, NO., REVISION, DATE, 600' SCALE MAP NO. 16, BLOCK NO. 23

TERRA MARIA OUTFALL SEWER MAIN
CONTRACT NO. 20-3291-D
SECOND ELECTION DISTRICT
HOWARD COUNTY, MARYLAND
SCALE AS SHOWN
SHEET 3 OF 3

AS-BUILT 11/2/95