

QUANTITIES				
ITEM	ESTIMATED	QUANTITIES	AS-BUILT	SUPPLIER
MANHOLES	2 EACH	2 EA.	PRECAST	ATLANTIS CONC. PROD. INC.
8" SEWER	270 L.F.	270 L.F.	PVC	JM. MANUFACTURING CO.
4" SEWER	107 L.F.	107 L.F.	PVC	JM. MANUFACTURING CO.
8" WATER	138 L.F.	138 L.F.	DIP	GRIPPER PPS PRODUCTS
4" WATER	180 L.F.	180 L.F.	DIP	GRIPPER PPS PRODUCTS
1" WATER	25 L.F.	25 L.F.	1/2" SPPB	HANSELL METALS
3/4" WATER	49 L.F.	51 L.F.	K'SANBA	HANSELL METALS
4" VALVE	1 EACH	1 EA.	EXT. IRON	MUELLER CO.
NAME OF UTILITY CONTRACTOR: UTILITIES UNLIMITED, INC.				
SURVEY/DRAFTING DIVISION AS-BUILT DATE:				

DEVELOPER'S CERTIFICATE

I HEREBY CERTIFY THAT ALL DEVELOPMENT AND CONSTRUCTION WILL BE DONE ACCORDING TO THIS PLAN OF DEVELOPMENT AND PLAN FOR EROSION AND SEDIMENT CONTROL AND THAT ALL RESPONSIBLE PERSONNEL INVOLVED IN THE CONSTRUCTION PROJECT WILL HAVE A CERTIFICATE OF ATTENDANCE AT A DEPARTMENT OF NATURAL RESOURCES APPROVED TRAINING PROGRAM FOR THE CONTROL OF SEDIMENT AND EROSION BEFORE BEGINNING THE PROJECT. I ALSO AUTHORIZE PERIODIC ON-SITE INSPECTION BY THE HOWARD SOIL CONSERVATION DISTRICT OR THEIR AUTHORIZED AGENTS, AS ARE DEEMED NECESSARY.

Chris L. Wooten 02/08/93
SIGNATURE OF DEVELOPER DATE

ENGINEER'S CERTIFICATE

I HEREBY CERTIFY THAT THIS PLAN FOR EROSION AND SEDIMENT CONTROL REPRESENTS A PRACTICAL AND WORKABLE PLAN BASED ON MY PERSONAL KNOWLEDGE OF THE SITE CONDITION AND THAT IT WAS PREPARED IN ACCORDANCE WITH THE REQUIREMENTS OF THE HOWARD SOIL CONSERVATION DISTRICT.

Paul W. Kordul 02/08/93
SIGNATURE OF ENGINEER DATE

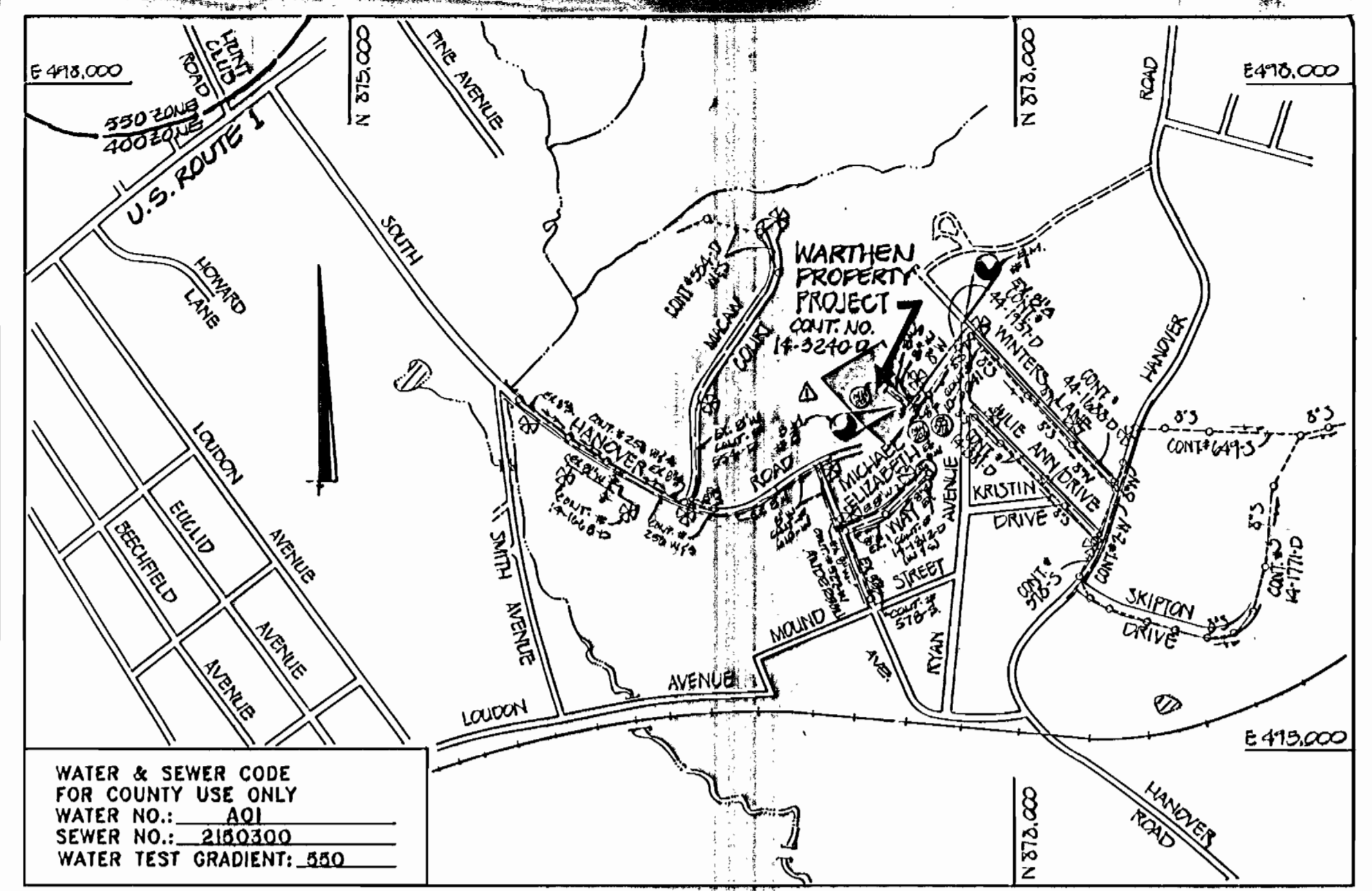

WATER & SEWER CODE FOR COUNTY USE ONLY
WATER NO.: AQ1
SEWER NO.: 2180300
WATER TEST GRADIENT: .550

TYPE OF BUILDING: RESIDENTIAL DETACHED
NUMBER OF LOTS: 3 (4 BUILDABLE)
NO. OF WATER HOUSE CONNECTIONS: 4
NO. OF SEWER HOUSE CONNECTIONS: 4
DRAINAGE AREA: 1.2 AC.
TREATMENT PLANT: PATABSCO WASTEWATER
TREATMENT PLANT: CITY OF BALTIMORE

VICINITY MAP

SCALE: 1" = 600'

GENERAL NOTES

- APPROXIMATE LOCATION OF EXISTING MAINS ARE SHOWN. THE CONTRACTOR SHALL TAKE ALL NECESSARY PRECAUTIONS TO PROTECT EXISTING MAINS AND SERVICES AND MAINTAIN UNINTERRUPTED SUPPLY. ANY DAMAGE INCURRED SHALL BE REPAIRED IMMEDIATELY TO THE SATISFACTION OF THE ENGINEER AT THE CONTRACTOR'S EXPENSE.
- ALL HORIZONTAL CONTROLS ARE BASED ON MARYLAND STATE COORDINATES.
- ALL VERTICAL CONTROLS ARE BASED ON U.S.G.S. DATUM.
- ALL PIPE ELEVATIONS ARE INVERT ELEVATIONS.
- CLEAR ALL UTILITIES BY A MINIMUM OF 6". CLEAR ALL POLES BY 2'-0" MINIMUM OR TUNNEL AS REQUIRED.
- FOR DETAILS NOT SHOWN ON THE DRAWINGS, AND FOR MATERIALS AND CONSTRUCTION METHODS, USE HOWARD COUNTY DESIGN MANUAL, VOLUME IV, STANDARD SPECIFICATIONS AND DETAILS FOR CONSTRUCTION (1989 AMENDMENTS) THE CONTRACTOR SHALL HAVE A COPY OF VOLUME IV ON THE JOB SITE.
- WHERE TEST PITS HAVE BEEN MADE ON EXISTING UTILITIES, THEY ARE NOTED BY THE SYMBOL [] AT THE LOCATION OF THE TEST PIT. A NOTE OR NOTES CONTAINING THE RESULTS OF THE TEST PIT OR PITS IS INCLUDED ON THE DRAWINGS. EXISTING UTILITIES IN THE VICINITY OF THE PROPOSED WORK FOR WHICH TEST PITS HAVE NOT BEEN DUG SHALL BE VERIFIED BY THE CONTRACTOR TO HIS OWN SATISFACTION. ANY DAMAGE TO EXISTING FACILITIES DUE TO THE CONTRACTOR'S NEGLIGENCE SHALL BE REPAIRED AT THE CONTRACTOR'S EXPENSE. CONTRACTOR SHALL NOTIFY THE FOLLOWING UTILITIES OR AGENCIES AT LEAST FIVE WORKING DAYS BEFORE STARTING WORK SHOWN ON THESE PLANS:
STATE HIGHWAY ADMINISTRATION - 531-5833
BALTIMORE GAS & ELECTRIC CO. - CONTRACTOR SERVICES - 850-4820
BALTIMORE GAS & ELECTRIC CO. - UNDER GROUND DAMAGE CONTROL - 787-9088
MISS UTILITY - 1-800-257-7777
COLONIAL PIPELINE CO. - 795-1390
BUREAU OF UTILITIES, HOWARD COUNTY DEPARTMENT OF PUBLIC WORKS - 313-4900
- TREES AND SHRUBS ARE TO BE PROTECTED FROM DAMAGE TO MAXIMUM EXTENT. TREES AND SHRUBS LOCATED WITHIN THE CONSTRUCTION STRIP ARE NOT TO BE REMOVED OR DAMAGED BY THE CONTRACTOR.
- CONTRACTOR SHALL REMOVE TREES, STUMPS AND ROOTS ALONG THE LINE OF EXCAVATION. PAYMENT FOR SUCH REMOVAL SHALL BE INCLUDED IN THE UNIT PRICE BID FOR CONSTRUCTION OF THE MAIN.
- ALL SEWER MAINS SHALL BE D.I.P., R.C.P., C.S.P.X., R.C.C.P., V.C.P.X., OR P.V.C. UNLESS OTHERWISE NOTED.
- ALL MANHOLES SHALL BE 4'-0" INSIDE DIAMETER UNLESS OTHERWISE NOTED.
- MANHOLES SHOWN WITH 12" AND 18" WALLS ARE FOR BRICK MANHOLES ONLY.
- MANHOLES DESIGNATED W.T. IN PLAN AND PROFILE SHALL HAVE WATERTIGHT FRAME AND COVERS, STANDARD DETAIL G 5.52. WHERE WATERTIGHT MANHOLE FRAME AND COVER IS USED, SET TOP OF FRAME 1'0" ABOVE FINISHED GRADE UNLESS OTHERWISE NOTED ON THE DRAWINGS.
- HOUSE(S) WITH THE SYMBOL "C.N.S." INDICATES THAT THE CELLAR CANNOT BE SERVED.
- MANHOLES LOCATED WITHIN THE PROPOSED ROADWAY SHALL HAVE STANDARD HEAVY TRAFFIC FRAME AND COVERS, STANDARD DETAIL G5.51.
- THE CONTRACTOR SHALL PROVIDE A JOINT IN ALL SEWER MAINS WITHIN 2'-0" OF EXTERIOR MANHOLE WALL.
- ALL WATER MAINS SHALL BE D.I.P., CLASS 52 UNLESS OTHERWISE NOTED.
- TOPS OF ALL WATER MAINS TO HAVE A MINIMUM OF 3-1/2" COVER UNLESS OTHERWISE NOTED.
- VALVES ADJACENT TO TEES SHALL BE STRAPPED TO TEES.
- ALL FITTINGS SHALL BE BUTTRESSED OR ANCHORED WITH CONCRETE IN ACCORDANCE WITH THE STANDARD DETAILS UNLESS OTHERWISE PROVIDED FOR ON THE DRAWINGS.
- FIRE HYDRANTS SHALL BE SET TO THE BURY LINE ELEVATION SHOWN ON THE DRAWINGS. ALL FIRE HYDRANTS SHALL BE RESTRAINED AND BUTTRESSED WITH CONCRETE IN ACCORDANCE WITH THE STANDARD DETAILS. SOIL AROUND THE FIRE HYDRANT SHALL BE COMPACTED IN ACCORDANCE WITH SECTION 1000 AND 1005 OF THE STANDARD SPECIFICATIONS. REFERENCE STANDARD DETAILS W1.11 & W2.11.
- THE CONTRACTOR SHALL NOT OPERATE ANY WATER MAIN VALVES ON THE EXISTING WATER SYSTEM.
- ALL D.I.P. FITTINGS SHALL BE IN ACCORDANCE WITH ANWA SPECIFICATIONS C-153; DUCTILE IRON COMPACT FITTINGS, 3-INCH THROUGH 12-INCH FOR WATER AND OTHER LIQUIDS.
- ALL WATER HOUSE CONNECTIONS SHALL BE FOR INSIDE METER SETTING, UNLESS OTHERWISE NOTED ON THE PLANS OR IN THE SPECIFICATIONS.
- THE CONTRACTOR SHALL NOTIFY THE BUREAU OF HIGHWAYS, HOWARD COUNTY, AT (410) 313-2450 AT LEAST FIVE WORKING DAYS BEFORE ANY OPEN CUT OF ANY COUNTY ROAD OR BORING/JACKING OPERATION IN COUNTY ROADS FOR LAYING WATER/SEWER MAINS OR HOUSE CONNECTIONS. THE APPROVAL OF THESE DRAWINGS WILL CONSTITUTE COMPLIANCE WITH OPW REQUIREMENTS PER SECTION 18.114(G) OF THE HOWARD COUNTY CODE.

BENCHMARKS

BM #1 ELEV. = 107.31
BEING A REBAR & CAP LOCATED @ THE INTERSECTION OF WINTERS LA. & RYAN AVE, 3.5' FROM EX. MH #4, KNOWN AS TRAVERSE STA. # 907.
BM #2 ELEV. = 107.87
BEING A REBAR & CAP LOCATED @ PARCEL #202, 10' FROM EX. 80' FE. POLE # 310984, KNOWN AS TRAVERSE STA. # 908.

NOTE: SEE SHEET 3 OF 3 FOR SEQUENCE OF CONSTRUCTION, SEDIMENT & EROSION CONTROL NOTES AND DETAILS.

SEE SHEET 2 FOR PROFILES OF 8" & 4" W.

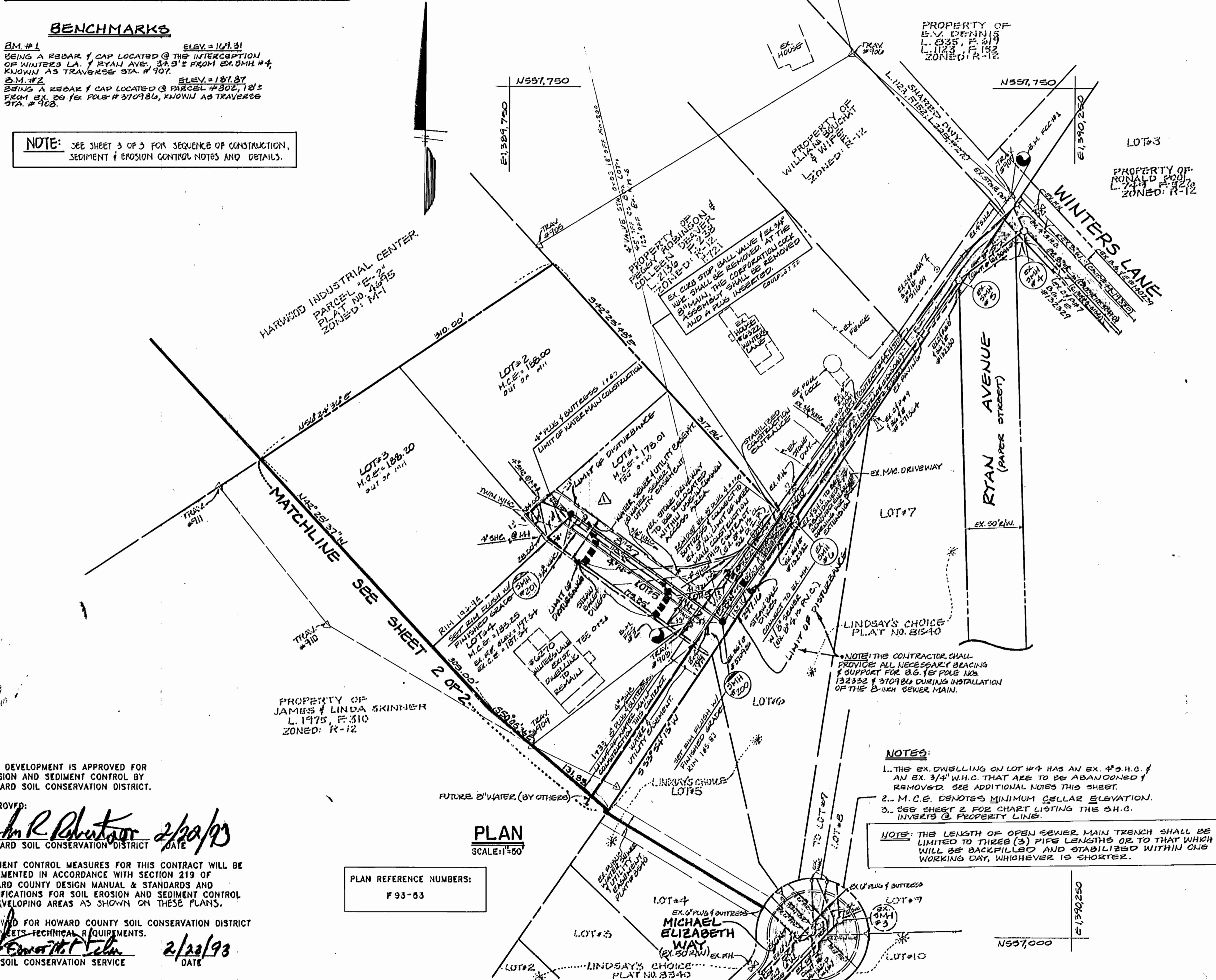

- NOTES:**
- THE EX. DWELLING ON LOT #4 HAS AN EX. 4" S.H.C. & AN EX. 3/4" W.H.C. THAT ARE TO BE ABANDONED & REMOVED. SEE ADDITIONAL NOTES THIS SHEET.
 - M.C.E. DENOTES MINIMUM CELLAR ELEVATION.
 - SEE SHEET 2 FOR CHART LISTING THE S.H.C. INVERTS @ PROPERTY LINE.

NOTE: THE LENGTH OF OPEN SEWER MAIN TRENCH SHALL BE LIMITED TO THREE (3) PIPE LENGTHS OR TO THAT WHICH WILL BE BACKFILLED AND STABILIZED WITHIN ONE WORKING DAY, WHICHEVER IS SHORTER.

THIS DEVELOPMENT IS APPROVED FOR EROSION AND SEDIMENT CONTROL BY HOWARD SOIL CONSERVATION DISTRICT.

APPROVED: *John R. Robertson* 2/20/93
HOWARD SOIL CONSERVATION DISTRICT DATE

SEDIMENT CONTROL MEASURES FOR THIS CONTRACT WILL BE IMPLEMENTED IN ACCORDANCE WITH SECTION 219 OF HOWARD COUNTY DESIGN MANUAL & STANDARDS AND SPECIFICATIONS FOR SOIL EROSION AND SEDIMENT CONTROL IN DEVELOPING AREAS AS SHOWN ON THESE PLANS.

REVIEWED FOR HOWARD COUNTY SOIL CONSERVATION DISTRICT AND MEETS TECHNICAL REQUIREMENTS.
Robert J. Smith 2/23/93
SOIL CONSERVATION SERVICE DATE

PLAN REFERENCE NUMBERS:
F 93-03

PLAN SCALE: 1" = 50'

DEPARTMENT OF PUBLIC WORKS
HOWARD COUNTY, MARYLAND

James M. Shaw 2-23-93
DIRECTOR OF PUBLIC WORKS DATE
Robert J. Smith 2-11-93
CHIEF, BUREAU OF UTILITIES DATE
Terrell A. Fisher 2/23/93
CHIEF, LAND DEVELOPMENT DIVISION DATE

FISHER, COLLINS & CARTER, INC.

CIVIL ENGINEERING CONSULTANTS & LAND SURVEYORS
SUITE 100, 9171 BALTIMORE NATIONAL PIKE
ELLCOTT CITY, MARYLAND 21042
(301) 481-2855

DES: M.A.V.
DRAWN: M.S.V.
CHK: P.W.K.
DATE: 11/92.

TERRELL A. FISHER

REVISION
BY NO. DATE

RELOCATE 8" SEWER MAIN; MH # 200 TO MH # 201
3/93

WATER AND SEWER MAINS
PLAN

600' SCALE MAP NO. 38 BLOCK NO. 14

WARTHEN PROPERTY
CONTRACT NO. 14-3240-D
FIRST ELECTION DISTRICT
HOWARD COUNTY, MARYLAND

CONTRACT NO. 14-3240-D
WARTHEN PROPERTY
LOTS 1-5
WATER AND SEWER EXTENSIONS
HOWARD COUNTY, MARYLAND

SCALE AS SHOWN

SHEET 2 OF 2

AS-BUILT

9/3/93

S.H.C. INVERT ELEVATIONS @ PROPERTY LINE

STATION	LOT	ELEVATION
EX. SMH # 6 TO SMH # 200		
0+40 RT.	1	174.52
SMH # 200 TO SMH # 201		
0+25 LT.	4	178.64
@ SMH # 201 RT.	2	184.53
@ SMH # 201 LT.	3	184.57

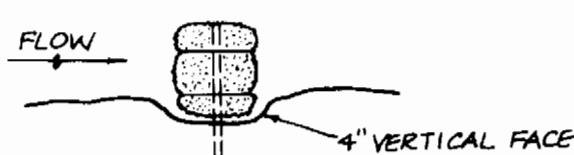

BEDDING DETAIL

SEE SHEET 1 FOR LOCATIONS OF S.B.D.s

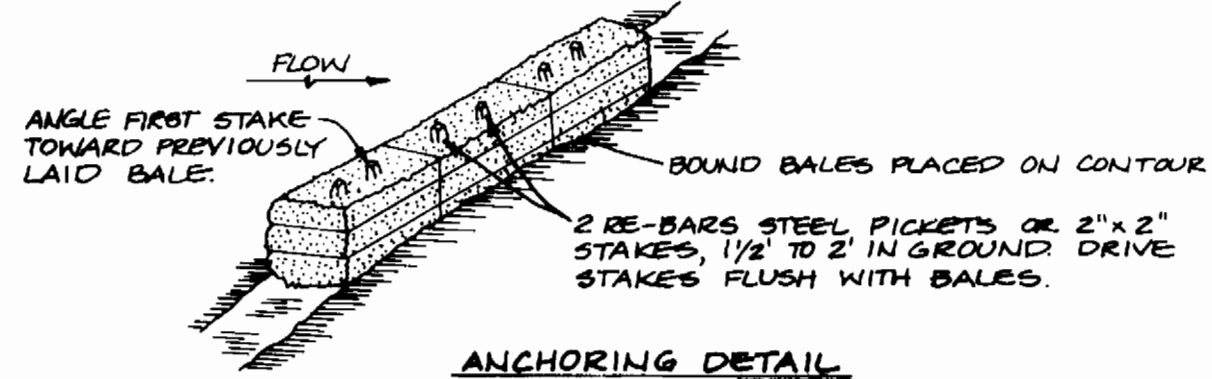

ANCHORING DETAIL

STRAW BALE DIKE DETAIL

NOT TO SCALE

STRAW BALE DIKE

- BALES SHALL BE PLACED AT THE TOE OF A SLOPE OR ON THE CONTOUR AND IN A ROW WITH ENDS TIGHTLY ABUTTING THE ADJACENT BALES.
- EACH BALE SHALL BE EMBEDDED IN THE SOIL A MINIMUM OF 4 INCHES, AND PLACED SO THE BINDINGS ARE HORIZONTAL.
- BALES SHALL BE SECURELY ANCHORED IN PLACED BY EITHER TWO STAKES OR RE-BARS DRIVEN THROUGH THE BALE. THE FIRST STAKE IN EACH BALE SHALL BE DRIVEN TOWARD THE PREVIOUSLY LAID BALE AT AN ANGLE TO FORCE THE BALES TOGETHER. STAKES SHALL BE DRIVEN FLUSH WITH THE BALE.
- INSPECTION SHALL BE FREQUENT AND REPAIR OR REPLACEMENT SHALL BE MADE PROMPTLY AS NEEDED.
- BALES SHALL BE REMOVED WHEN THEY HAVE SERVED THEIR USEFULNESS SO AS NOT TO BLOCK OR IMPEDE STORM FLOW OR DRAINAGE.

SEE SHEET 1 FOR PLAN OF 8" SEWER MAIN

PRIVATE USE-IN-COMMON ACCESS AREA TO LOTS 1 TO 4

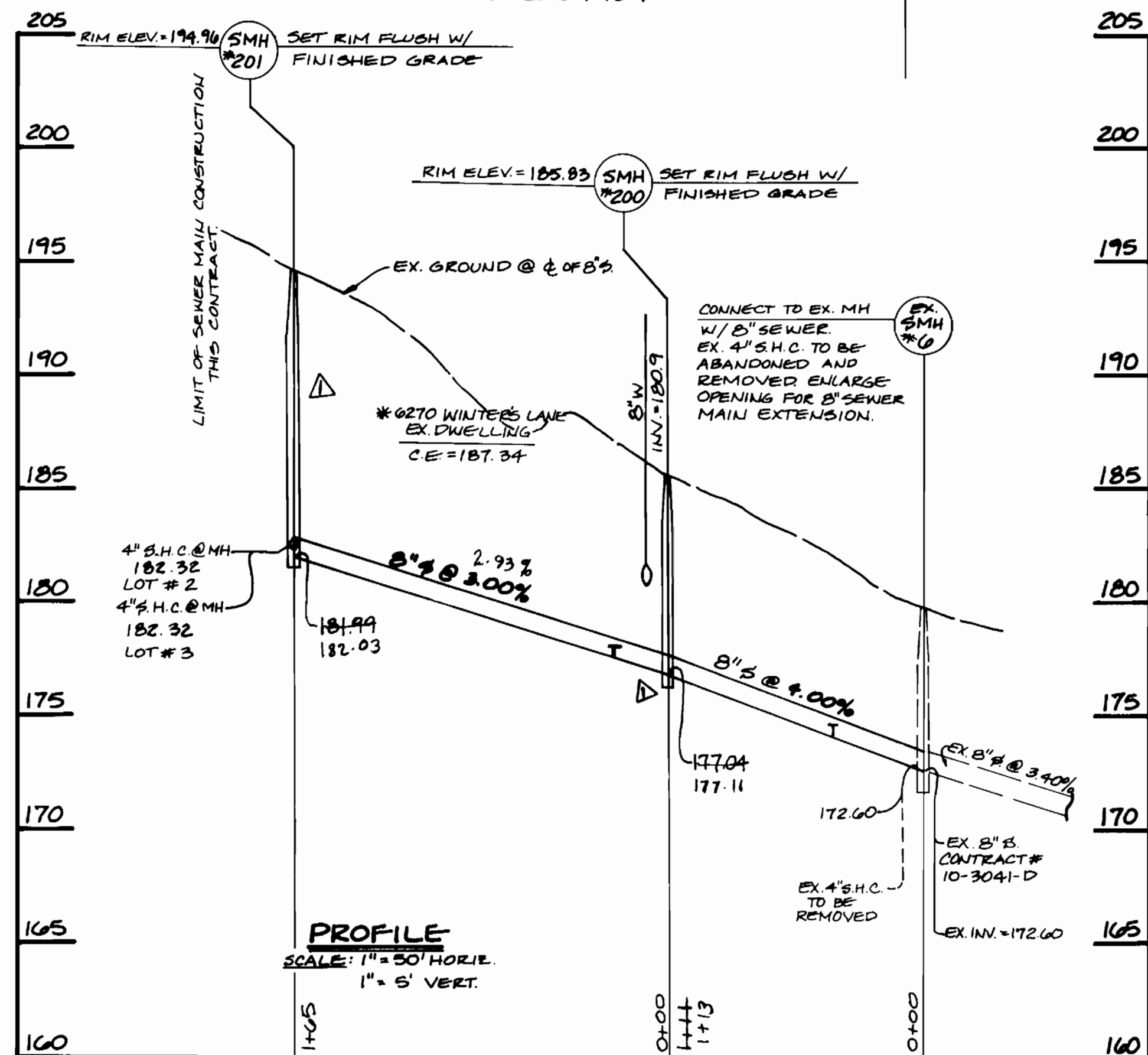

8" SEWER MAIN

SEE SHEET 1 FOR PLAN OF 8" WATER MAIN

PRIVATE USE-IN-COMMON ACCESS AREA TO LOTS 1 TO 4

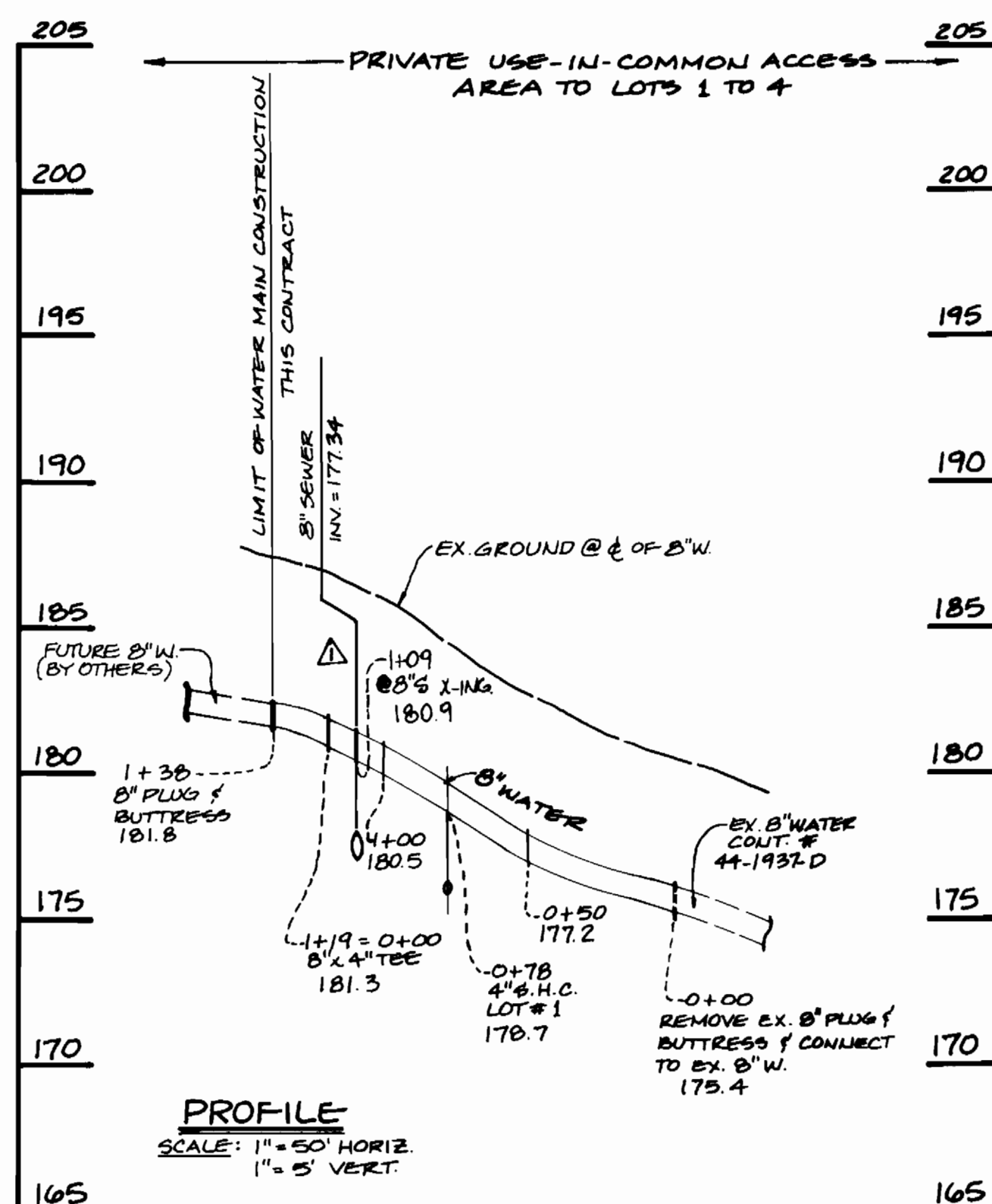

8" W: USE-IN-COMMON ACCESS AREA

SEE SHEET 1 FOR PLAN OF 4" WATER MAIN

PRIVATE USE-IN-COMMON ACCESS AREA TO LOTS 1 TO 4

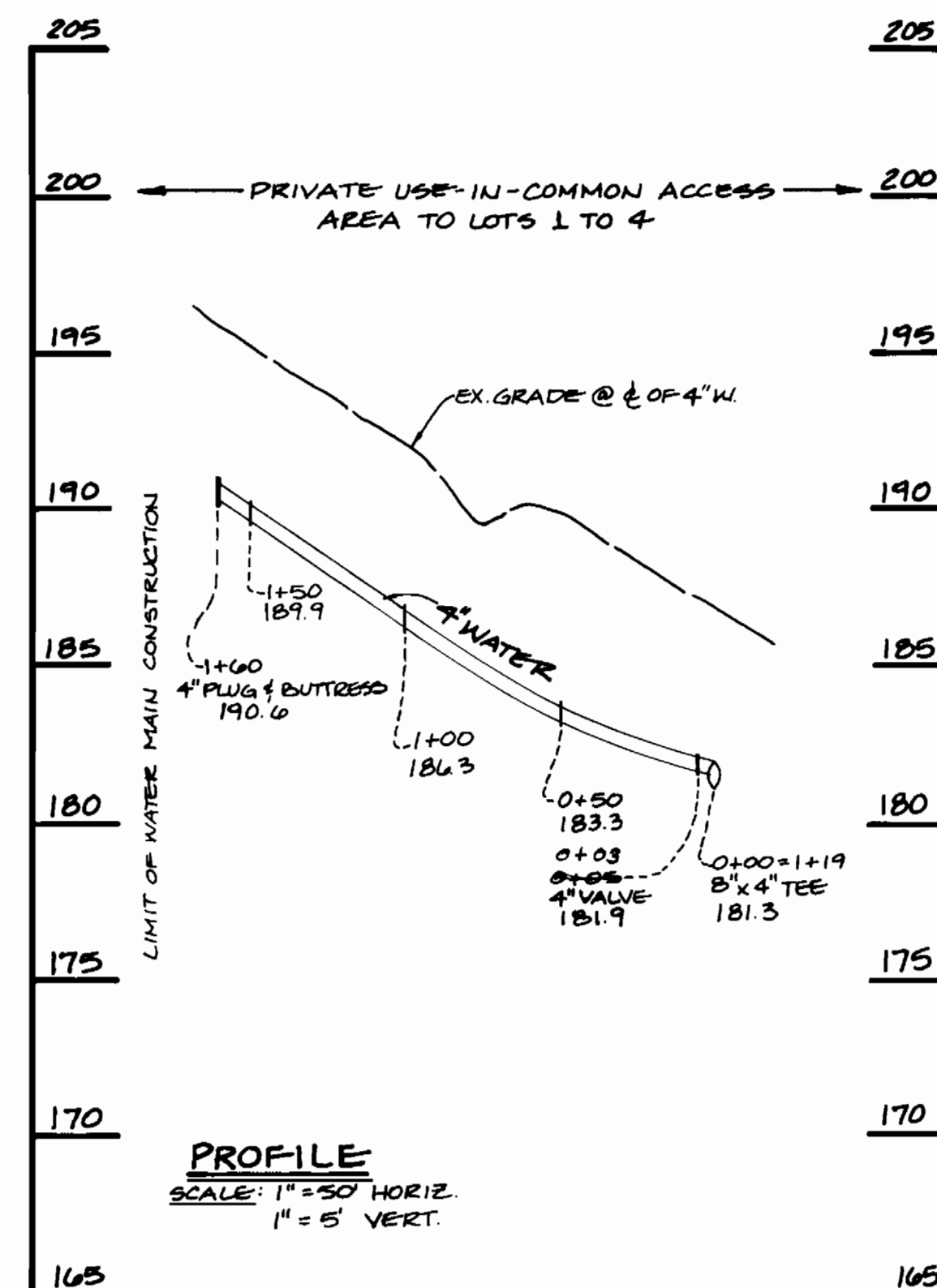

4" W: USE-IN-COMMON ACCESS AREA

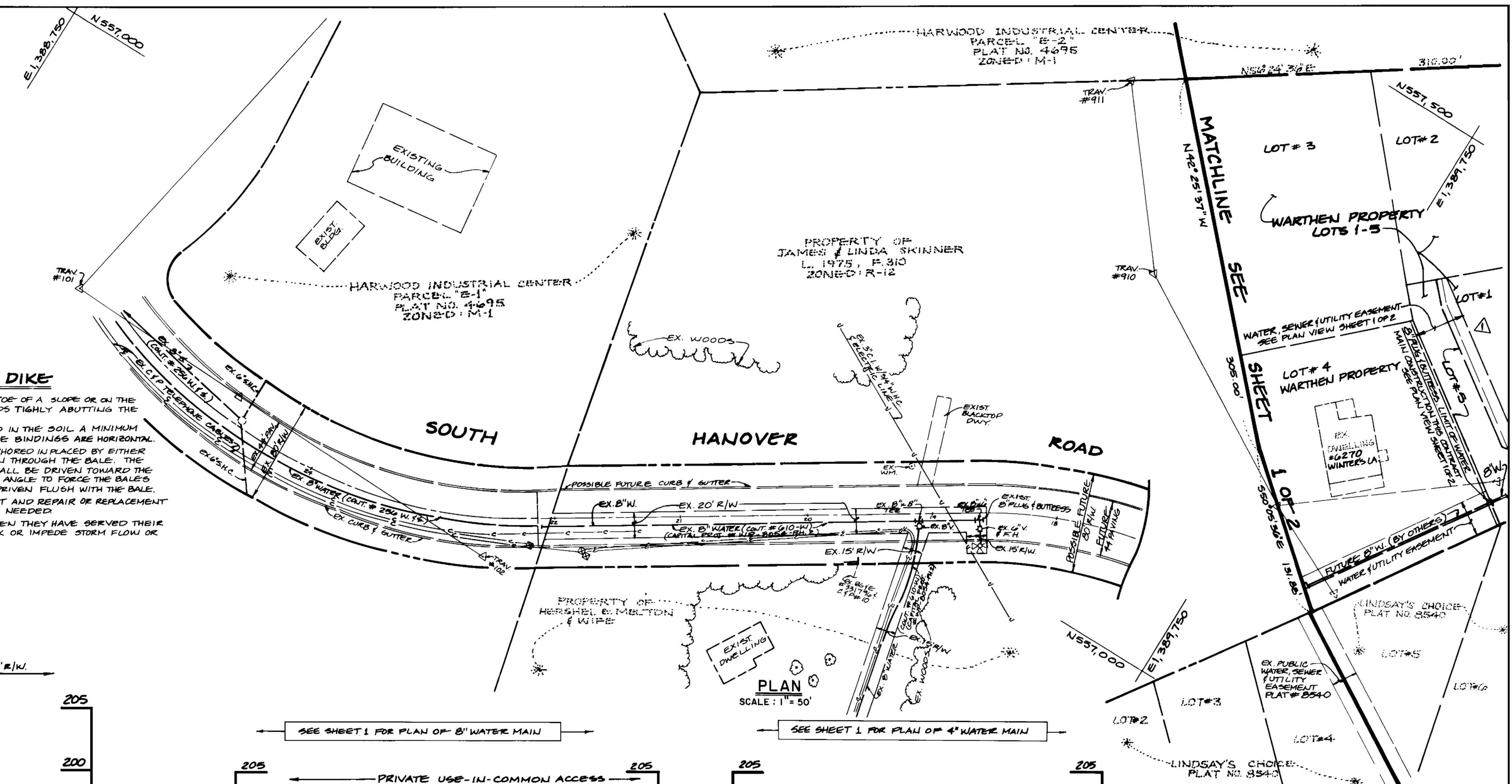

PLAN
SCALE: 1" = 50'

ENGINEER'S CERTIFICATE

I HEREBY CERTIFY THAT THIS PLAN FOR EROSION AND SEDIMENT CONTROL REPRESENTS A PRACTICAL AND WORKABLE PLAN BASED ON MY PERSONAL KNOWLEDGE OF THE SITE LOCATION AND THAT IT WAS PREPARED IN ACCORDANCE WITH THE REQUIREMENTS OF THE HOWARD SOIL CONSERVATION DISTRICT.

Paul W. Keibel 02/06/93
SIGNATURE OF ENGINEER DATE

DEVELOPER'S CERTIFICATE

I/WE HEREBY CERTIFY THAT ALL DEVELOPMENT AND CONSTRUCTION WILL BE DONE ACCORDING TO THIS PLAN OF DEVELOPMENT AND PLAN FOR EROSION AND SEDIMENT CONTROL AND THAT ALL RESPONSIBLE PERSONNEL INVOLVED IN THE CONSTRUCTION PROJECT WILL HAVE A CERTIFICATE OF ATTENDANCE AT A DEPARTMENT OF NATURAL RESOURCES APPROVED TRAINING PROGRAM FOR THE CONTROL OF SEDIMENT AND EROSION BEFORE BEGINNING THE PROJECT. I ALSO AUTHORIZE PERIODIC ON-SITE INSPECTION BY THE HOWARD SOIL CONSERVATION DISTRICT OR THEIR AUTHORIZED AGENTS, AS ARE DEEMED NECESSARY.

Charles J. Winters 02/06/93
SIGNATURE OF DEVELOPER DATE

CONTRACT NO. 14-3240-D
WARTHEN PROPERTY
LOTS 1-5
WATER AND SEWER MAIN EXTENSIONS
HOWARD COUNTY, MARYLAND

DEPARTMENT OF PUBLIC WORKS
HOWARD COUNTY, MARYLAND

Robert J. ... 2/23/93
DIRECTOR OF PUBLIC WORKS DATE
Robert J. ... 2/11/93
CHIEF, BUREAU OF UTILITIES DATE

Charles J. Winters 2/23/93
CHIEF, BUREAU OF ENGINEERING DATE
Charles J. Winters 2/23/93
CHIEF, LAND DEVELOPMENT DIVISION DATE

FISHER, COLLINS, AND CARTER, INC. #9757
CONSULTING ENGINEERS AND LAND SURVEYORS
9171 BALTIMORE NATIONAL PIKE SUITE 100
ELLICOTT CITY, MARYLAND 21043
(301) 461-2855

Terrell A. Fisher
TERRELL A. FISHER

DES: M.S.V.	
DRN: M.S.V.	
CHK: P.W.K.	
DATE: 11/92	
BY NO.	
REVISION	
DATE	

RELOCATE 8" SEWER MAIN; MH #200 TO MH #201 8/93

WATER AND SEWER MAINS
PLAN & PROFILES

600 SCALE MAP NO. 38 BLOCK NO. 14

WARTHEN PROPERTY
CONTRACT NO. 14-3240-D
FIRST ELECTION DISTRICT
HOWARD COUNTY, MARYLAND

SCALE AS SHOWN
SHEET 2 OF 3
AS-BUILT

- EROSION AND SEDIMENT CONTROL NOTES:**
- ALL SEDIMENT CONTROL OPERATIONS ARE TO BE DONE IN ACCORDANCE WITH SECTION 219 OF THE HOWARD COUNTY DESIGN MANUAL AND THE STANDARDS AND SPECIFICATIONS FOR SEDIMENT CONTROL IN DEVELOPING AREAS.
 - ALL EROSION AND SEDIMENT CONTROL DEVICES SHALL BE INSTALLED AS THE FIRST ORDER OF BUSINESS.
 - ALL EXCAVATED MATERIALS SHALL BE STOCKPILED ON THE UPGRADE SIDE OF THE SEWER MAIN TRENCH.
 - IMMEDIATELY FOLLOWING BACKFILL OF THE SEWER MAIN TRENCH, ALL DISTURBED AREAS ARE TO BE STABILIZED IN ACCORDANCE WITH THE PERMANENT STABILIZATION AND SEEDING NOTES SHOWN ON THIS SHEET.
 - THROUGHOUT THE PROJECT, THE CONTRACTOR SHALL REGULARLY INSPECT ALL SEDIMENT CONTROL DEVICES AND PROVIDE ALL NECESSARY MAINTENANCE TO INSURE THAT ALL DEVICES ARE IN OPERATIVE CONDITION.
 - ALL SEDIMENT CONTROL FACILITIES SHALL REMAIN IN PLACE UNTIL PERMISSION FOR THEIR REMOVAL HAS BEEN OBTAINED FROM THE HOWARD COUNTY SEDIMENT CONTROL INSPECTOR.

NOTE: THE LENGTH OF OPEN SEWER MAIN TRENCH SHALL BE LIMITED TO THREE (3) PIPE LENGTHS OR THAT WHICH WILL BE BACKFILLED AND STABILIZED WITHIN ONE WORKING DAY, WHICHEVER IS SHORTER.

- A MINIMUM OF 24 HOURS NOTICE MUST BE GIVEN TO THE HOWARD COUNTY OFFICE OF INSPECTIONS AND PERMITS PRIOR TO THE START OF ANY CONSTRUCTION (892-2437).
- ALL VEGETATIVE AND STRUCTURAL PRACTICES ARE TO BE INSTALLED ACCORDING TO THE PROVISIONS OF THIS PLAN AND ARE TO BE IN CONFORMANCE WITH THE 1983 MARYLAND STANDARDS AND SPECIFICATIONS FOR SOIL EROSION AND SEDIMENT CONTROL.
- FOLLOWING INITIAL SOIL DISTURBANCE OR REDISTURBANCE, PERMANENT OR TEMPORARY STABILIZATION SHALL BE COMPLETED WITHIN: a) 7 CALENDAR DAYS FOR ALL PERIMETER SEDIMENT CONTROL STRUCTURES, DIKES, PERIMETER SLOPES AND ALL GREATER THAN 3:1; b) 14 DAYS AS TO ALL OTHER DISTURBED OR GRADED AREAS ON THE PROJECT SITE.
- ALL SEDIMENT TRAPS/BASINS SHOWN MUST BE FENCED AND WARNING SIGNS POSTED AROUND THEIR PERIMETER IN ACCORDANCE WITH VOL. 1, CHAPTER 12, OF THE HOWARD COUNTY DESIGN MANUAL, STORM DRAINAGE.
- ALL DISTURBED AREAS MUST BE STABILIZED WITHIN THE TIME PERIOD SPECIFIED ABOVE IN ACCORDANCE WITH THE 1983 MARYLAND STANDARDS AND SPECIFICATIONS FOR SOIL EROSION AND SEDIMENT CONTROL FOR PERMANENT SEEDINGS (SEC. 51) SOIL (SEC. 54), TEMPORARY STABILIZATION (SEC. 50) AND MULCHING (SEC. 52). TEMPORARY STABILIZATION WITH MULCH ALONE CAN ONLY BE DONE WHEN RECOMMENDED SEEDING DATES DO NOT ALLOW FOR PROPER GERMINATION AND ESTABLISHMENT OF GRASSES.
- ALL SEDIMENT CONTROL STRUCTURES ARE TO REMAIN IN PLACE AND ARE TO BE MAINTAINED IN OPERATIVE CONDITION UNTIL PERMISSION FOR THEIR REMOVAL HAS BEEN OBTAINED FROM THE HOWARD COUNTY SEDIMENT CONTROL INSPECTOR.
- SITE ANALYSIS:

TOTAL AREA OF SITE (WARTHEN PROPERTY)	2.67 ACRES
AREA DISTURBED	0.05 ACRES
AREA TO BE ROOFED OR PAVED	0.05 ACRES
AREA TO BE VEGETATIVELY STABILIZED	0.14 ACRES
TOTAL CUT (TRENCH EXCAVATION)	102.11 CU. YDS.
TOTAL FILL (TRENCH BACKFILL)	100.05 CU. YDS.
- ANY SEDIMENT CONTROL PRACTICE WHICH IS DISTURBED BY GRADING ACTIVITY FOR PLACEMENT OF UTILITIES MUST BE REPAIRED ON THE SAME DAY OF DISTURBANCE.
- ADDITIONAL SEDIMENT CONTROLS MUST BE PROVIDED, IF DEEMED NECESSARY BY THE HOWARD COUNTY DPW SEDIMENT CONTROL INSPECTOR.
- ON ALL SITES WITH DISTURBED AREAS IN EXCESS OF 2 ACRES, APPROVAL OF THE INSPECTION AGENCY SHALL BE REQUESTED UPON COMPLETION OF INSTALLATION OF PERIMETER EROSION AND SEDIMENT CONTROLS, BUT BEFORE PROCEEDING WITH ANY OTHER EARTH DISTURBANCE OR GRADING. OTHER BUILDING OR GRADING INSPECTION APPROVALS MAY NOT BE AUTHORIZED UNTIL THIS INITIAL APPROVAL BY THE INSPECTION AGENCY IS MADE.

PERMANENT SEEDING NOTES:
 APPLY TO GRADED OR CLEARED AREA NOT SUBJECT TO IMMEDIATE FURTHER DISTURBANCE WHERE A PERMANENT LONG-LIVED VEGETATIVE COVER IS NEEDED.

SEEDBED PREPARATION: LOOSEN UPPER THREE-INCHES OF SOIL BY RAKING, DISCING OR OTHER ACCEPTABLE MEANS BEFORE SEEDING, IF NOT PREVIOUSLY LOOSENEED.
SOIL AMENDMENTS: IN LIEU OF SOIL TEST RECOMMENDATIONS, USE ONE OF THE FOLLOWING SCHEDULES.

- 1) PREPARED - APPLY 2 TONS PER ACRE DOLOMITIC LIMESTONE (92 LBS./1000 SQ. FT.) AND 400 LBS PER ACRE 10-10-10 FERTILIZER (14 LBS./1000 SQ. FT.) BEFORE SEEDING.
 NARROW OR DISC INTO UPPER THREE-INCHES OF SOIL. AT TIME OF SEEDING, APPLY 400 LBS. PER 30-0-0 UREAFORM FERTILIZER (9 LBS./1000 SQ. FT.)
- 2) ACCEPTABLE - APPLY 2 TONS PER ACRE DOLOMITIC LIMESTONE (92 LBS./1000 SQ. FT.) AND 1000 LBS. PER ACRE 10-10-10 FERTILIZER (23 LBS./1000 SQ. FT.) BEFORE SEEDING. NARROW OR DISC INTO UPPER THREE-INCHES OF SOIL.

SEEDING: FOR THE PERIODS MARCH 1 THRU APRIL 30, AND AUGUST 1 THRU OCTOBER 15, SEED WITH 60 LBS. PER ACRE (1.4 LBS./1000 SQ. FT.) OF KENTUCKY 31 TALL FESCUE. FOR THE PERIOD MAY 1 THRU JULY 31, SEED WITH 60 LBS. KENTUCKY 31 TALL FESCUE PER ACRE AND 2 LBS. PER ACRE (.5 LBS./1000 SQ. FT.) OF WEEPING LOVEGRASS. DURING THE PERIOD OF OCTOBER 16 THRU FEBRUARY 28, PROTECT SITE BY OPTION (1) 2 TONS PER ACRE OF WELL ANCHORED STRAW MULCH AND SEED AS SOON AS POSSIBLE IN THE SPRING. OPTION (2) USE SOIL. OPTION (3) SEED WITH 60 LBS./ACRE KENTUCKY 31 TALL FESCUE AND MULCH WITH 2 TONS/ACRE WELL ANCHORED STRAW.

MULCHING: APPLY 1 1/2 TO 2 TONS PER ACRE (70 TO 90 LBS./1000 SQ. FT.) OF UNROTTED SMALL GRAIN STRAW IMMEDIATELY AFTER SEEDING. ANCHOR MULCH IMMEDIATELY AFTER APPLICATION USING MULCH ANCHORING TOOL OR 218 GALLONS PER ACRE (5 GAL/1000 SQ. FT.) OF EMULSIFIED ASPHALT ON FLAT AREAS, ON SLOPES 8 FEET OR HIGHER, USE 348 GALLONS PER ACRE (8 GAL/1000 SQ. FT.) FOR ANCHORING. MAINTENANCE: INSPECT ALL SEEDED AREAS AND MAKE NEEDED REPAIRS, REPLACEMENTS AND RESEEDINGS.

TEMPORARY SEEDING NOTES:
 APPLY TO GRADED OR CLEARED AREAS LIKELY TO BE REDISTURBED WHERE A SHORT-TERM VEGETATIVE COVER IS NEEDED.

SEEDBED PREPARATION: LOOSEN UPPER THREE-INCHES OF SOIL BY RAKING, DISCING OR OTHER ACCEPTABLE MEANS BEFORE SEEDING, IF NOT PREVIOUSLY LOOSENEED.
SOIL AMENDMENTS: APPLY 600 LBS PER ACRE 10-10-10 FERTILIZER (14 LBS./1000 SQ. FT.)

SEEDING: FOR PERIODS MARCH 1 THRU APRIL 30 AND FROM AUGUST 15 THRU NOVEMBER 15, SEED WITH 2 1/2 BUSHEL PER ACRE OF ANNUAL RYE (3.2 LBS./1000 SQ. FT.). FOR THE PERIOD MAY 1 THRU AUGUST 14, SEED WITH 3 LBS PER ACRE OF WEEPING LOVEGRASS (.07 LBS./1000 SQ. FT.). FOR THE PERIOD NOVEMBER 16 THRU FEBRUARY 28, PROTECT SITE BY APPLYING 2 TONS PER ACRE OF WELL ANCHORED STRAW MULCH AND SEED AS SOON AS POSSIBLE IN THE SPRING, OR USE SOIL.

MULCHING: APPLY 1 1/2 TO 2 TONS PER ACRE (70 TO 90 LBS./1000 SQ. FT.) OF UNROTTED SMALL GRAIN STRAW IMMEDIATELY AFTER SEEDING. ANCHOR MULCH IMMEDIATELY AFTER APPLICATION USING MULCH ANCHORING TOOL OR 218 GAL PER ACRE (5 GAL/1000 SQ. FT.) OF EMULSIFIED ASPHALT ON FLAT AREAS, ON SLOPES, 8 FT. OR HIGHER, USE 348 GAL PER ACRE (8 GAL/1000 SQ. FT.) FOR ANCHORING.

REFER TO THE 1983 MARYLAND STANDARDS AND SPECIFICATIONS FOR SOIL EROSION AND SEDIMENT CONTROL FOR RATE AND METHODS NOT COVERED.

SEQUENCE OF CONSTRUCTION

- OBTAIN THE REQUIRED GRADING PERMIT.
- INSTALL THE REQUIRED SEDIMENT AND EROSION CONTROL DEVICES AS INDICATED ON SHEET 1 OF 3.
- CLEAR AND GRAD AS NECESSARY; ONLY AS REQUIRED FOR EXCAVATION AND INSTALLATION OF THE WATER & SEWER MAINS. ONLY WITHIN THE DESIGNATED WATER, SEWER & UTILITY EASEMENTS.
- NOTE:** THE LENGTH OF OPEN WATER & SEWER MAIN TRENCH SHALL BE LIMITED TO THREE (3) PIPE LENGTHS OR THAT WHICH WILL BE BACKFILLED AND STABILIZED WITHIN ONE WORKING DAY, WHICHEVER IS SHORTER.
- BEGINNING AT EX SEWER MANHOLE NO. 6, AND THE EX 3" PLUG & OUTLETS; UP TO PROPOSED MANHOLE NO. 201 AND THE PROPOSED 3" PLUG AND THE PROPOSED 4" PLUG; EXCAVATE TRENCHES AND INSTALL WATER & SEWER MAINS AND APPURTENANCES, AND BACKFILL TRENCHES ACCORDINGLY. PROPOSED 14 NO. 201 & PROPOSED 8" & 4" PLUGS INDICATE LIMITS OF WATER & SEWER MAIN CONSTRUCTION THIS CONTRACT.
- STABILIZE, SEED & MULCH ALL DISTURBED AREAS IN ACCORDANCE WITH THE PERMANENT SEEDING NOTES SHOWN ON THIS SHEET.
- FOLLOWING SUCCESSFUL STABILIZATION OF ALL DISTURBED AREAS, AND AFTER PERMISSION HAS BEEN OBTAINED FROM THE HOWARD COUNTY SEDIMENT CONTROL INSPECTOR, REMOVE ALL EROSION & SEDIMENT CONTROL DEVICES.

ENGINEER'S CERTIFICATE

I HEREBY CERTIFY THAT THIS PLAN FOR EROSION AND SEDIMENT CONTROL REPRESENTS A PRACTICAL AND WORKABLE PLAN BASED ON MY PERSONAL KNOWLEDGE OF THE SITE CONDITION AND THAT IT WAS PREPARED IN ACCORDANCE WITH THE REQUIREMENTS OF THE HOWARD COUNTY CONSERVATION DISTRICT.

Paul W. Koil 02/05/93
 SIGNATURE OF ENGINEER DATE

DEVELOPER'S CERTIFICATE

"I/WE CERTIFY THAT ALL DEVELOPMENT AND CONSTRUCTION WILL BE DONE ACCORDING TO THIS PLAN OF DEVELOPMENT AND PLAN FOR EROSION AND SEDIMENT CONTROL AND THAT ALL RESPONSIBLE PERSONNEL INVOLVED IN THE CONSTRUCTION PROJECT WILL HAVE A CERTIFICATE OF ATTENDANCE AT A DEPARTMENT OF NATURAL RESOURCES APPROVED TRAINING PROGRAM FOR THE CONTROL OF SEDIMENT AND EROSION BEFORE BEGINNING THE PROJECT. I ALSO AUTHORIZE PERIODIC ON-SITE INSPECTION BY THE HOWARD COUNTY CONSERVATION DISTRICT OR THEIR AUTHORIZED AGENTS, AS ARE DEEMED NECESSARY."

Debra L. Whelan 02/05/93
 SIGNATURE OF DEVELOPER DATE

CONTRACT NO. 14-3640-D
 WARTHEN PROPERTY
 LOTS 1-5
 WATER AND SEWER MAIN EXTENSIONS
 HOWARD COUNTY, MARYLAND

WARTHEN PROPERTY
 CONTRACT NO. 14-3640-D
 FIRST ELECTION DISTRICT
 HOWARD COUNTY, MARYLAND

SCALE AS SHOWN
 SHEET 3 OF 3

DEPARTMENT OF PUBLIC WORKS
 HOWARD COUNTY, MARYLAND

James J. Blum 2/25/93
 DIRECTOR OF PUBLIC WORKS DATE

Robert Reisinger 2-11-93
 CHIEF, BUREAU OF UTILITIES DATE

William J. Blum 2-25-93
 CHIEF, BUREAU OF ENGINEERING DATE

William J. Blum 2/16
 CHIEF, LAND DEVELOPMENT DIVISION DATE

FISHER, COLLINS, AND CARTER, INC. 2757

CONSULTING ENGINEERS AND LAND SURVEYORS
 2171 DALTIMORE NATIONAL PIKE, SUITE 100
 ELLICOTT CITY, MARYLAND 21043

Terrell A. Fisher
 TERRELL A. FISHER

DES: MSV				
DRN: MSV				
CHK: P.W.K.				
DATE:	BY	NO.	REVISION	DATE

SEDIMENT & EROSION
 CONTROL NOTES & DETAILS

600 SCALE MAP NO. 38 BLOCK NO. 14