

CLEOS COURT WATER MAIN EXTENSION HOWARD COUNTY, MARYLAND DEPARTMENT OF PUBLIC WORKS

ITEM	QUANTITIES		TYPE MATERIAL	SUPPLIER/ MANUFACTURER
	ESTIM.	AS BUILT		
8" WATER	1,245 LF	1,245 LF	O.I.P.	BELAIR ROAD SUPPLY U.S. PIPE CO.
8" VALVE (RSGV)	2 EA	2 EA.	M.J. MUELLER	BELAIR ROAD SUPPLY
6" FIRE HYDRANT	3 EA	3 EA.	AMERICAN DARLIN	BELAIR ROAD SUPPLY U.S. PIPE CO.
8" X 8" TEE	1 EA	1 EA.	M.J.	BELAIR ROAD SUPPLY GRIFFIN PIPE SUPPLY
8" X 6" TEE	3 EA	3 EA.	M.J.	BELAIR ROAD SUPPLY GRIFFIN PIPE SUPPLY
8" CAP & BUTTRESS	2 EA	2 EA.	M.J.	BELAIR ROAD SUPPLY GRIFFIN PIPE SUPPLY
6" VALVE	3 EA	3 EA.	M.J.	BELAIR ROAD SUPPLY MUELLER CO.
3/4" WATER HOUSE CONNECTION	430 LF	425 LF.	K-COPPER	BELAIR ROAD SUPPLY MUELLER CO.

NOTE:
"SEDIMENT CONTROL TO BE IMPLEMENTED IN ACCORDANCE WITH VOLUME 4, ARTICLE 15 OF THE HOWARD COUNTY DESIGN MANUAL AND THESE PLANS."

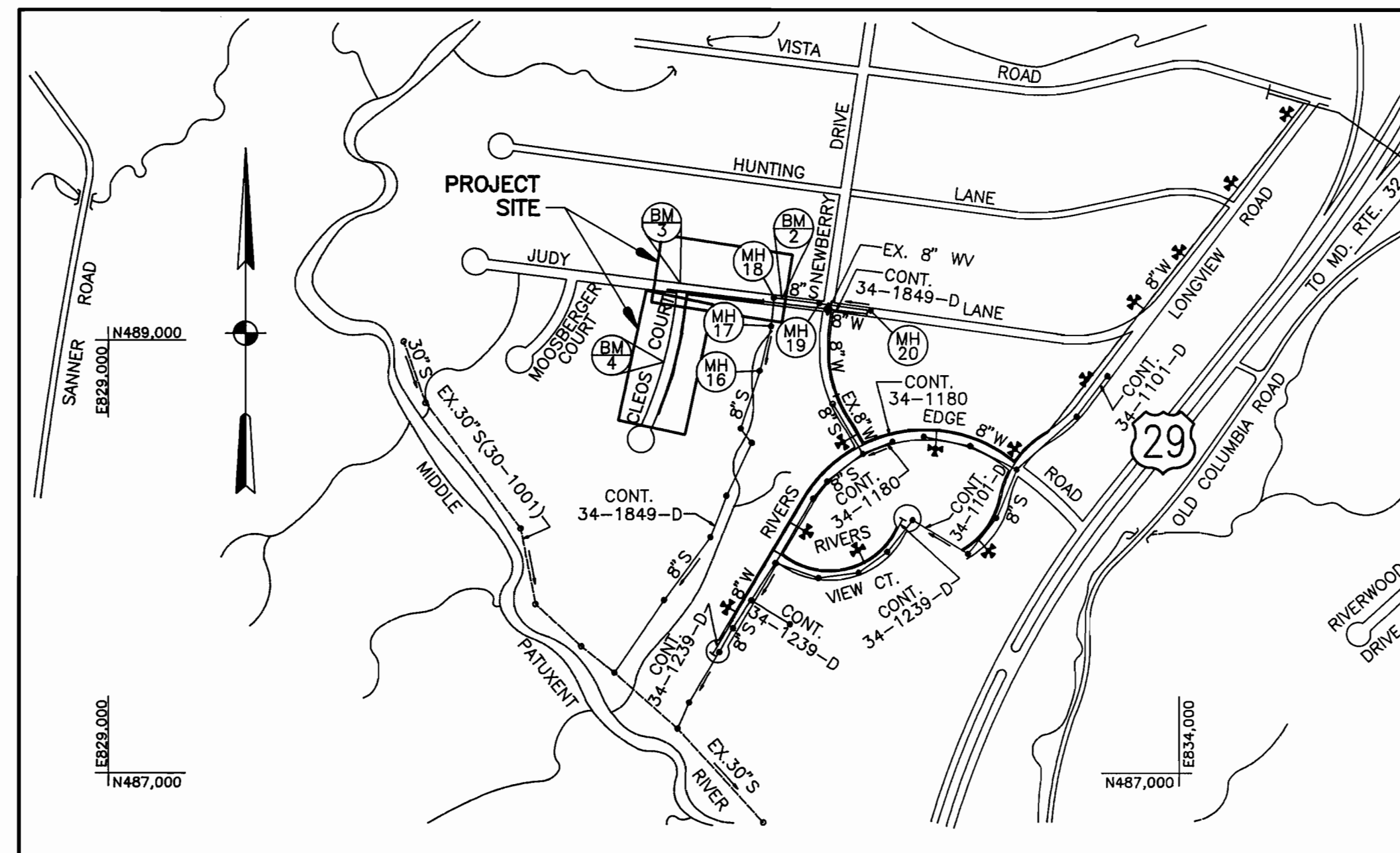

TYPE OF BUILDING: RESIDENTIAL NUMBER OF PARCELS: 14 WATER HOUSE CONNECTIONS: 14 DRAINAGE AREA: MIDDLE PATUXENT RIVER	VICINITY MAP SCALE: 1" = 600'	WATER CODE FOR COUNTY USE ONLY: WATER NO. I03
---	---	---

GENERAL NOTES:

1. APPROXIMATE LOCATION OF EXISTING MAINS ARE SHOWN. THE CONTRACTOR SHALL TAKE ALL NECESSARY PRECAUTIONS TO PROTECT EXISTING MAINS, SERVICES AND MAINTAIN UNINTERRUPTED SUPPLY. ANY DAMAGE INCURRED SHALL BE REPAIRED IMMEDIATELY TO THE SATISFACTION OF THE ENGINEER AT THE CONTRACTOR'S EXPENSE.
2. ALL HORIZONTAL CONTROLS BASED ON MARYLAND STATE COORDINATES.
3. ALL VERTICAL CONTROLS BASED ON U.S.G.S. DATUM.
4. ALL PIPE ELEVATIONS SHOWN ARE INVERT ELEVATIONS.
5. CLEAR ALL UTILITIES BY A MINIMUM OF 6". CLEAR ALL POLES BY 2'-0" MINIMUM OR TUNNEL AS REQUIRED. THE OWNER HAS CONTACTED THE UTILITY COMPANIES AND HAS MADE ARRANGEMENTS FOR BRACING OF POLES AS SHOWN ON THE DRAWINGS. IN THE EVENT THE CONTRACTOR'S WORK REQUIRES THE BRACING OF ADDITIONAL POLES, ANY COST INCURRED BY THE OWNER FOR THE BRACING OF ADDITIONAL POLES OR DAMAGES SHALL BE DEDUCTED FROM MONEY OWED THE CONTRACTOR. THE CONTRACTOR SHALL COORDINATE WITH THE UTILITY COMPANIES TO SCHEDULE THE BRACING OF THE POLES.
6. FOR DETAILS NOT SHOWN ON THE DRAWINGS, AND FOR MATERIALS AND CONSTRUCTION METHODS USE HOWARD COUNTY DESIGN MANUAL, VOLUME IV, STANDARD SPECIFICATIONS AND DETAILS FOR CONSTRUCTION. THE CONTRACTOR SHALL HAVE A COPY OF VOLUME IV ON THE JOB.
7. WHERE TEST PITS HAVE BEEN MADE ON EXISTING UTILITIES, THEY ARE NOTED BY THE SYMBOL [] AT THE LOCATION OF THE TEST PIT. A NOTE OR NOTES CONTAINING THE RESULTS OF THE TEST PIT OR PITS IS INCLUDED ON THE DRAWINGS. EXISTING UTILITIES IN THE VICINITY OF THE PROPOSED WORK FOR WHICH TESTS HAVE NOT BEEN DUG SHALL BE LOCATED BY THE CONTRACTOR TWO WEEKS IN ADVANCE OF CONSTRUCTION OPERATIONS AT HIS OWN EXPENSE.
8. THE CONTRACTOR SHALL NOTIFY THE FOLLOWING UTILITIES OR AGENCIES AT LEAST FIVE (5) WORK DAYS BEFORE STARTING WORK SHOWN ON THESE PLANS:
 BALTO. GAS & ELECTRIC CO.- CONTRACTOR SERVICE 850-4620
 BALTO. GAS & ELECTRIC CO.- UNDERGROUND DAMAGE CONTROL 859-9004
 BALTO. GAS & ELECTRIC CO.- TROUBLE SHOOTING 298-9001
 MISS UTILITY- 1-800-257-7777
 BUREAU OF UTILITIES, HOWARD COUNTY DEPARTMENT OF PUBLIC WORKS- 313-4900
 CHESAPEAKE AND POTOMAC TELEPHONE CO.- 597-8585
 COLONIAL PIPELINE CO.- 795-1390
9. TREES AND SHRUBS ARE TO BE PROTECTED FROM DAMAGE TO MAXIMUM EXTENT. TREES AND SHRUBS LOCATED WITHIN THE CONSTRUCTION STRIP ARE NOT TO BE REMOVED OR DAMAGED BY THE CONTRACTOR.
10. CONTRACTOR SHALL REMOVE TREES, STUMPS AND ROOTS ALONG THE LINE OF EXCAVATION. PAYMENT FOR SUCH REMOVAL SHALL BE INCLUDED IN THE UNIT PRICE BID FOR CONSTRUCTION OF THE MAIN.
11. ALL WATER MAINS SHALL BE CLASS 52 DUCTILE IRON PIPE. TOPS OF ALL WATER MAINS ARE TO HAVE A MINIMUM COVER OF 3.5' UNLESS OTHERWISE NOTED.
12. WATER VALVES ADJACENT TO TEES SHALL BE STRAPPED TO TEES. ALL FITTINGS SHALL BE BUTTRESSED OR ANCHORED WITH CONCRETE IN ACCORDANCE WITH THE STANDARD DETAILS UNLESS OTHERWISE PROVIDED FOR ON THE DRAWINGS.
13. FIRE HYDRANTS SHALL BE SET TO THE BURY LINE ELEVATIONS SHOWN ON THE DRAWINGS. ALL FIRE HYDRANTS SHALL BE STRAPPED AND BUTTRESSED WITH CONCRETE IN ACCORDANCE WITH STANDARD DETAILS. SOIL AROUND THE FIRE HYDRANT SHALL BE COMPACTED IN ACCORDANCE WITH SECTION 1003 FROM THE STANDARD SPECS.
14. THE CONTRACTOR SHALL NOT OPERATE ANY WATER MAIN VALVES ON THE EXISTING WATER SYSTEM. CALL HOWARD COUNTY BUREAU OF UTILITIES AT 313-4900. COORDINATE TIE-IN TO THE EXISTING 8" WATER AT LEAST FIVE WORKING DAYS PRIOR TO SCHEDULING. ALL WATER HOUSE CONNECTIONS SHALL BE FOR INSIDE METER SETTING, UNLESS OTHERWISE NOTED ON THE PLANS OR IN THE SPECIFICATIONS.
15. EXCAVATED TRENCH LENGTH WILL BE LIMITED TO THREE PIPE LENGTHS OR THAT WHICH CAN BE BACKFILLED AND STABILIZED IN ONE DAY, WHICHEVER IS SHORTER.
16. THE CONTRACTOR SHALL IMPLEMENT THE EROSION AND SEDIMENT CONTROL MEASURES ON SHEET 4.

DEVELOPER'S CERTIFICATION	
"I/WE CERTIFY THAT ALL DEVELOPMENT AND CONSTRUCTION WILL BE DONE ACCORDING TO THIS PLAN, AND THAT ANY RESPONSIBLE PERSONNEL INVOLVED IN THE CONSTRUCTION PROJECT WILL HAVE A CERTIFICATE OF ATTENDANCE AT A DEPARTMENT OF THE ENVIRONMENT APPROVED TRAINING PROGRAM FOR THE CONTROL OF SEDIMENT AND EROSION BEFORE BEGINNING THE PROJECT. I ALSO AUTHORIZE PERIODIC ON-SITE INSPECTION BY THE HOWARD SOIL CONSERVATION DISTRICT."	
SIGNATURE OF DEVELOPER <i>William S. Reig</i> PRINT NAME BELOW SIGNATURE	DATE 8-27-91
ENGINEER'S CERTIFICATION	
"I CERTIFY THAT THIS PLAN FOR EROSION AND SEDIMENT CONTROL REPRESENTS A PRACTICAL AND WORKABLE PLAN BASED ON MY PERSONAL KNOWLEDGE OF THE SITE CONDITIONS AND THAT IT WAS PREPARED IN ACCORDANCE WITH THE REQUIREMENTS OF THE HOWARD COUNTY SOIL CONSERVATION DISTRICT."	
WALLACE, MONTGOMERY & ASSOCIATES 1544 YORK ROAD LUTHERVILLE, MARYLAND 21093 (301) 494-9093	REVIEWED FOR HOWARD COUNTY S.C.D. MEETS TECHNICAL REQUIREMENTS. APPROVED: <i>James M. Helton</i> 9/5/91 SOIL CONSERVATION SERVICE DATE 9/5/91 THIS DEVELOPMENT PLAN IS APPROVED FOR THE SOIL EROSION AND SEDIMENT CONTROL BY HOWARD SOIL CONSERVATION DISTRICT. APPROVED: <i>Jeffrey W. Adley</i> 9/5/91 HOWARD S.C.D. DATE 9/5/91

INDEX OF SHEETS	
SHEET NO.	DESCRIPTION
2	PLAN & PROFILE JUDY LANE
3	PLAN & PROFILE CLEOS COURT
4	SEDIMENT CONTROL MEASURES & TRAVERSE INFO.

DEPARTMENT OF PUBLIC WORKS HOWARD COUNTY, MARYLAND DIRECTOR OF PUBLIC WORKS: <i>James M. Helton</i> 9/5/91 CHIEF, BUREAU OF ENGINEERING: <i>William S. Reig</i> 8-27-91 CHIEF, BUREAU OF UTILITIES: <i>Jeffrey W. Adley</i> 8/26/91 CHIEF, UTILITY DESIGN DIVISION: <i>William S. Reig</i> 8-27-91	WALLACE, MONTGOMERY & ASSOCIATES 1544 YORK ROAD LUTHERVILLE, MARYLAND 21093 (301) 494-9093	DES: WEA DRN: JAD CHK: DMA DATE: 8/14/91	TITLE SHEET INDEX OF DRAWINGS GENERAL NOTES 600' SCALE MAP NO. 41 BLOCK NO. 5 B II	CLEOS COURT WATER EXTENSION CAPITAL PROJECT W-8691 CONTRACT NO. 44-3136 ELECTION DISTRICT NO. 5 HOWARD COUNTY, MARYLAND SCALE AS SHOWN SHEET 1 OF 4
---	---	---	---	---

JUDY LANE
 STA. 18+50 RT; STA. 18+75 LT;
 STA. 19+30 RT; STA. 20+75 RT
 INSTALL 140 L.F. 3/4" WATER HOUSE CONNECTION
 PLACE BALL VALVE AT RIGHT OF WAY LINE
 HOWARD COUNTY STD. NO. (W 3.21)

STA. 19+70 JUDY LANE
 8" x 6" TEE
 6" VALVE - 2' RT., TOP ELEV. 325.3
 6" F.H. - 3.5' RT.
 BURY LINE ELEV. 325.3 (4.6' BURY)
 HOWARD COUNTY STD. NO. (W 1.11)

BENCH MARK NO. 2: BOX CUT ON TOP OF CURB
 ELEV. 318.49
 TRAVERSE STA. 2+68.73; 26.92' RT.
 BENCH MARK NO. 3: R.R. SPIKE IN MAC.
 ELEV. 324.32
 TRAVERSE STA. 6+64.20; 69.46' RT.

BORING SCHEDULE			
BORING	TRAV. STA.	OFFSET	DEPTH
B-1	4+72.07	17.01' RT.	9'

WATER MAIN STAKEOUT

TRAV. STATION	OFFSET	DESCRIPTION
3+35.8	1.9' RT.	STA. 16+88 TIE TO EX. 8" WATER
4+96.9	19.8' RT.	STA. 18+50 WHC
5+21.7	22.5' RT.	STA. 18+75 WHC
5+76.4	28.8' RT.	STA. 19+30 WHC
6+16.2	33.0' RT.	STA. 19+70 FH TEE
6+46.0	36.3' RT.	STA. 20+00 8" x 8" TEE
6+51.0	36.9' RT.	STA. 20+05 8" WV
6+46.6	31.4' RT.	STA. 0+05 8" WV

BACKSIGHT	SETUP	ANGLE RIGHT	DISTANCE	DESCRIPTION
TRAV. POINT 204	TRAV. POINT 203	134° 31' 04.7"	59.1'	STA. 20+75 WHC
TRAV. POINT 204	TRAV. POINT 203	128° 41' 10.4"	66.8'	STA. 20+85 CAP & BUTTRESS

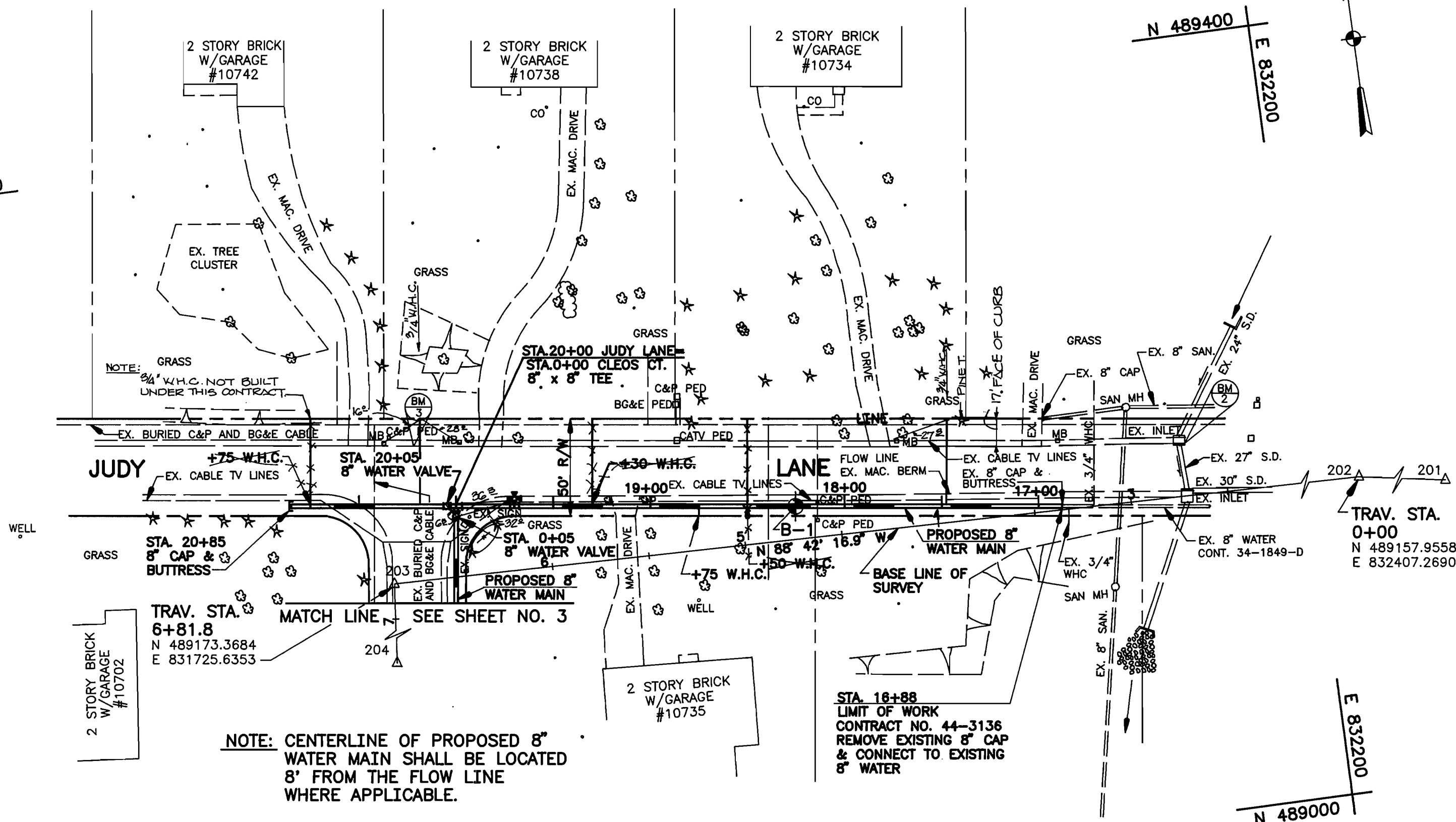

NOTE: CENTERLINE OF PROPOSED 8" WATER MAIN SHALL BE LOCATED 8' FROM THE FLOW LINE WHERE APPLICABLE.

PLAN
 SCALE: 1" = 50'

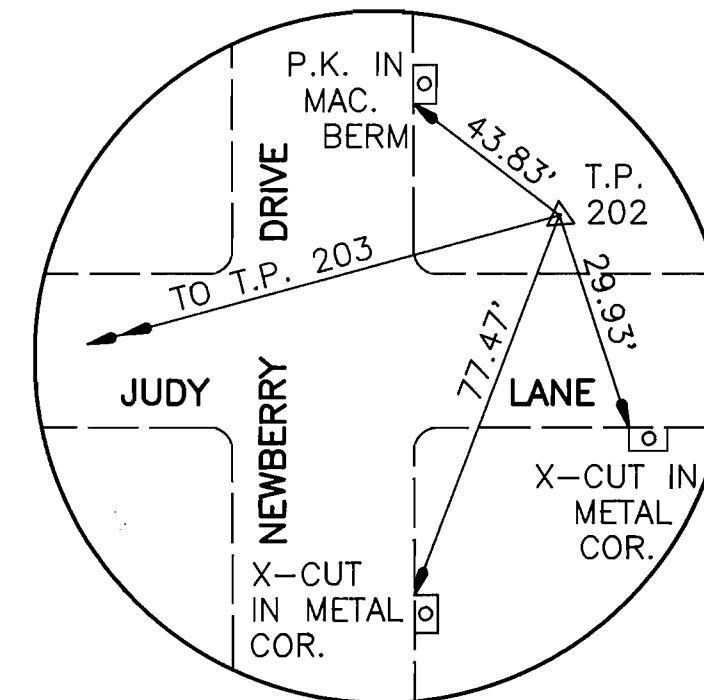

TRAVERSE POINT 202
 Δ 202 IS A 3/4" I.P. WITH RED "HICKS" CAP

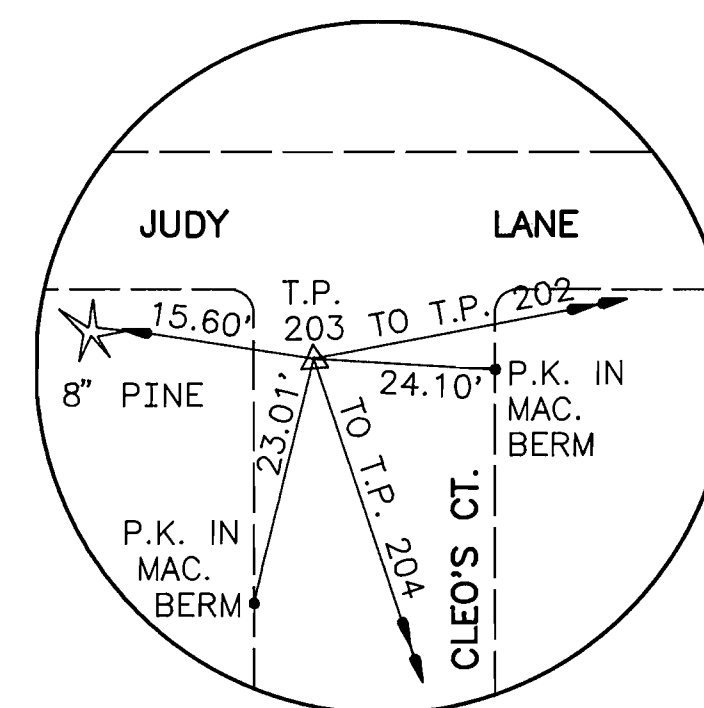

TRAVERSE POINT 203
 Δ 203 IS A RAILROAD SPIKE WITH PUNCH MARK

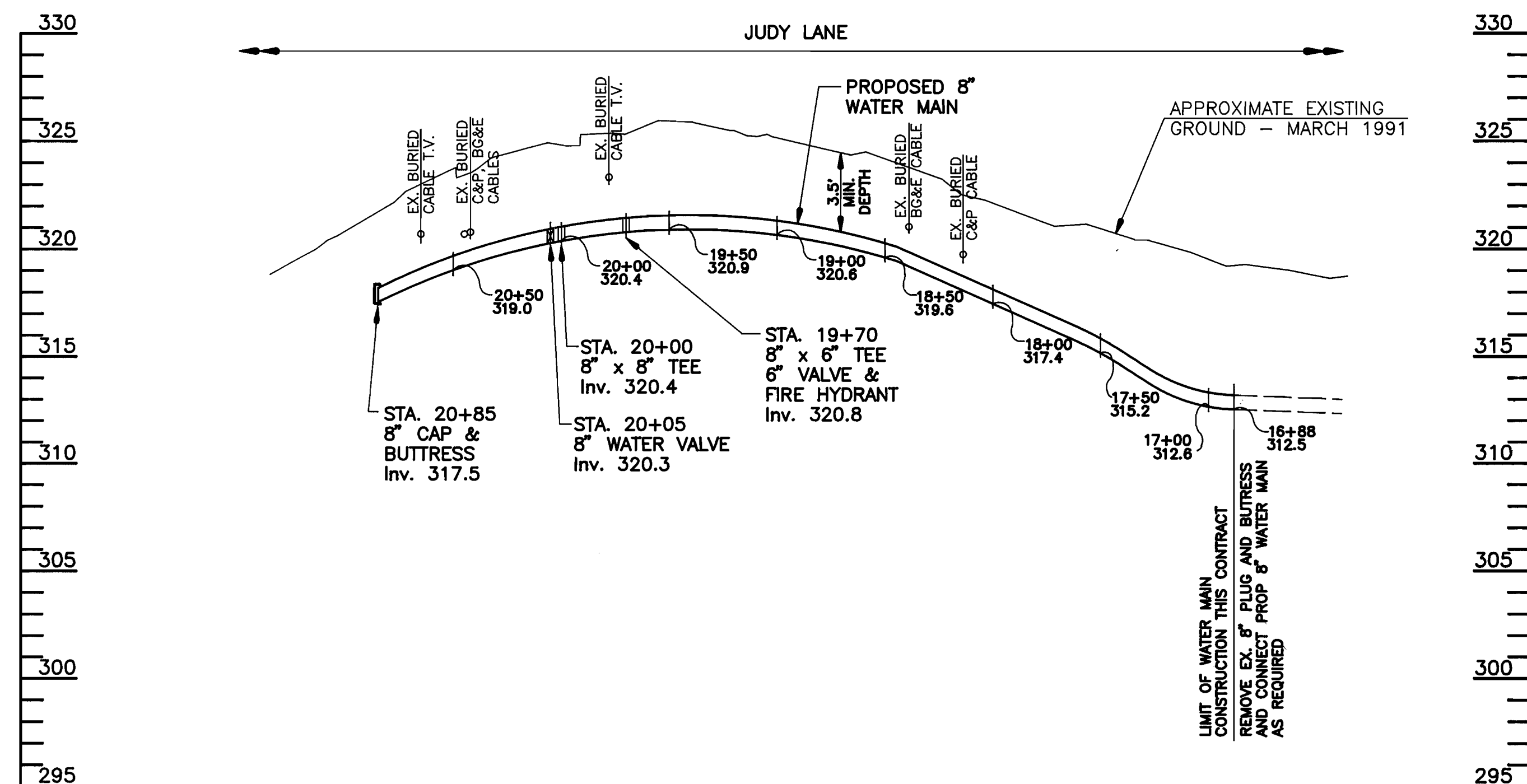

PROFILE
 SCALE: 1" = 50' HORIZ.
 1" = 5' VERT.

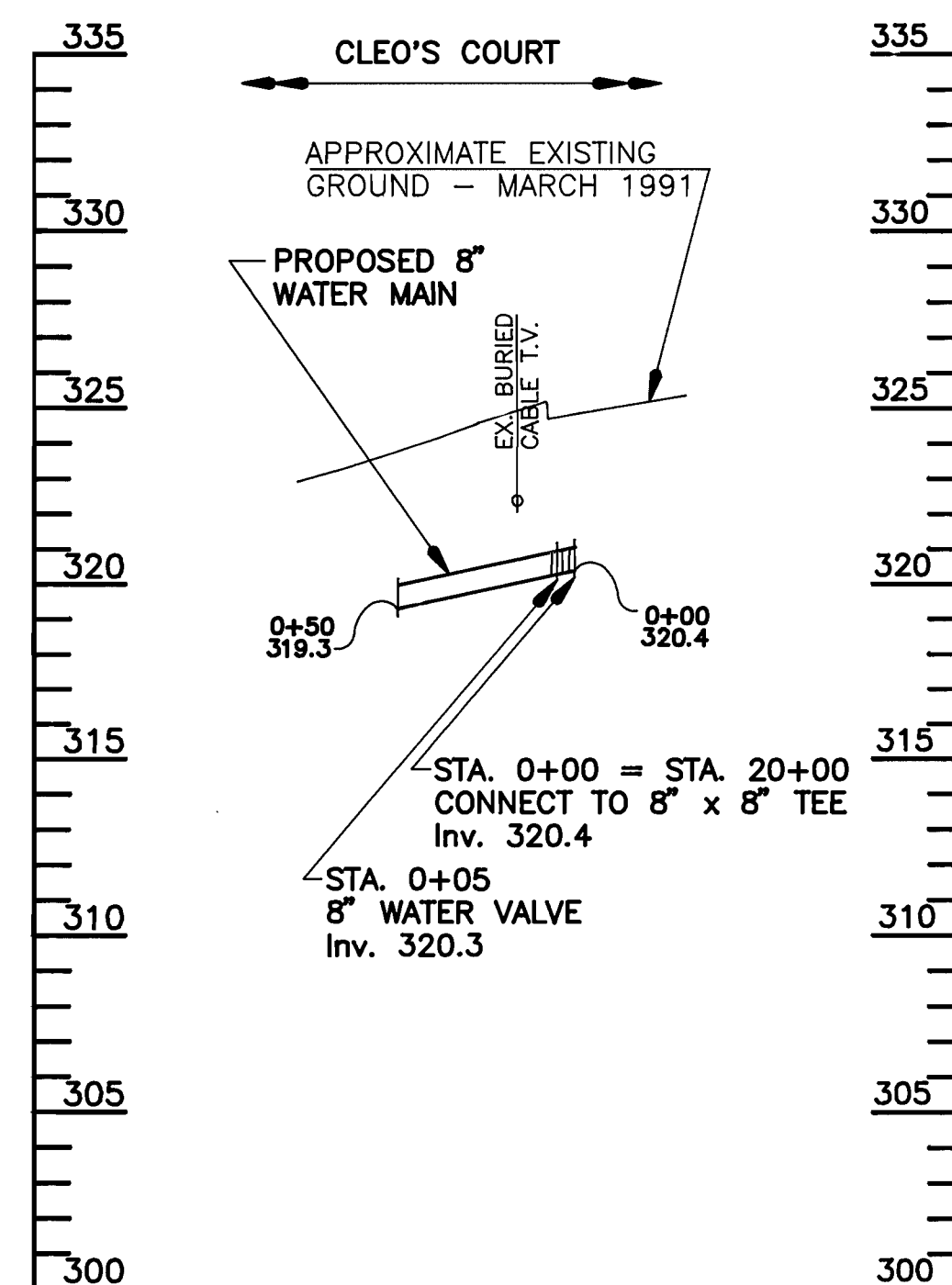

DEPARTMENT OF PUBLIC WORKS
 HOWARD COUNTY, MARYLAND

WALLACE, MONTGOMERY & ASSOCIATES
 1544 YORK ROAD
 LUTHERVILLE, MARYLAND 21093
 (301) 494-9093

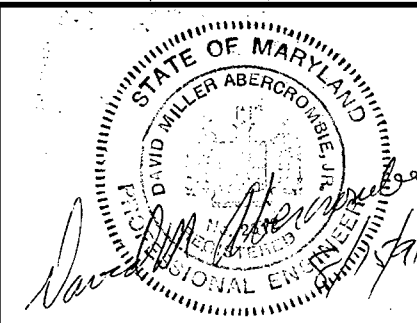

DES: WEA
 DRN: JAD
 CHK: DMA
 DATE: 8/14/91

PLAN & PROFILE
 JUDY LANE

CLEOS COURT WATER EXTENSION
 CAPITAL PROJECT W-8691
 CONTRACT NO. 44-3136
 ELECTION DISTRICT NO. 5
 HOWARD COUNTY, MARYLAND

SCALE AS SHOWN

SHEET 2 OF 4

AS-BUILT
 5-7-92

BENCH MARK NO. 4: R.R. SPIKE IN MAC.
ELEV. 315.67
TRAVERSE STA. 9+83.91; 9.12' RT.

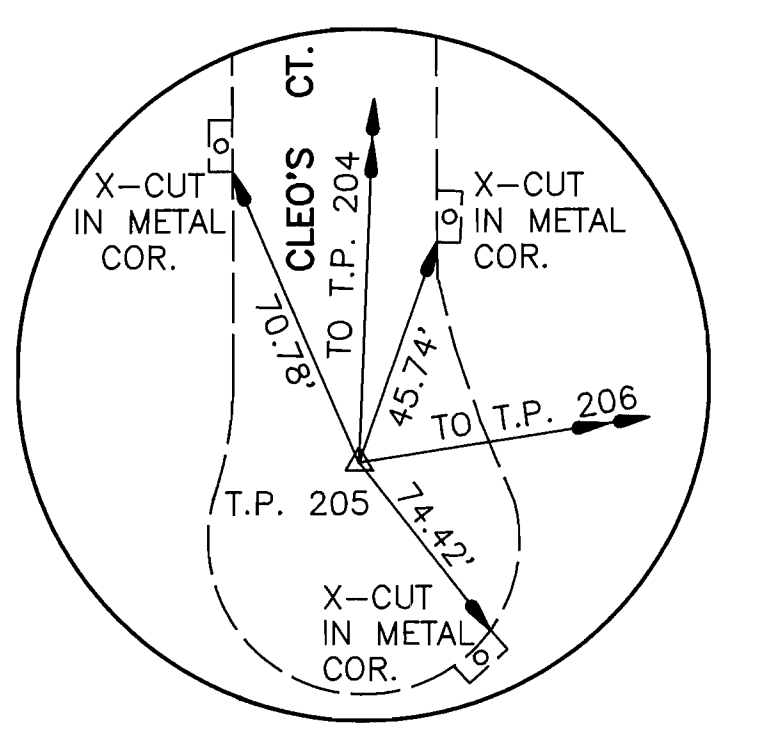
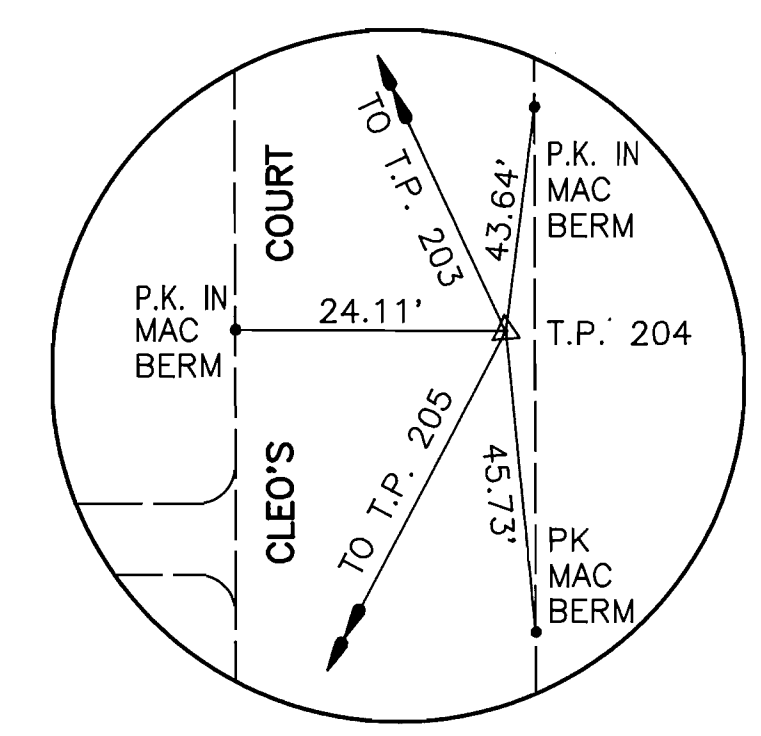
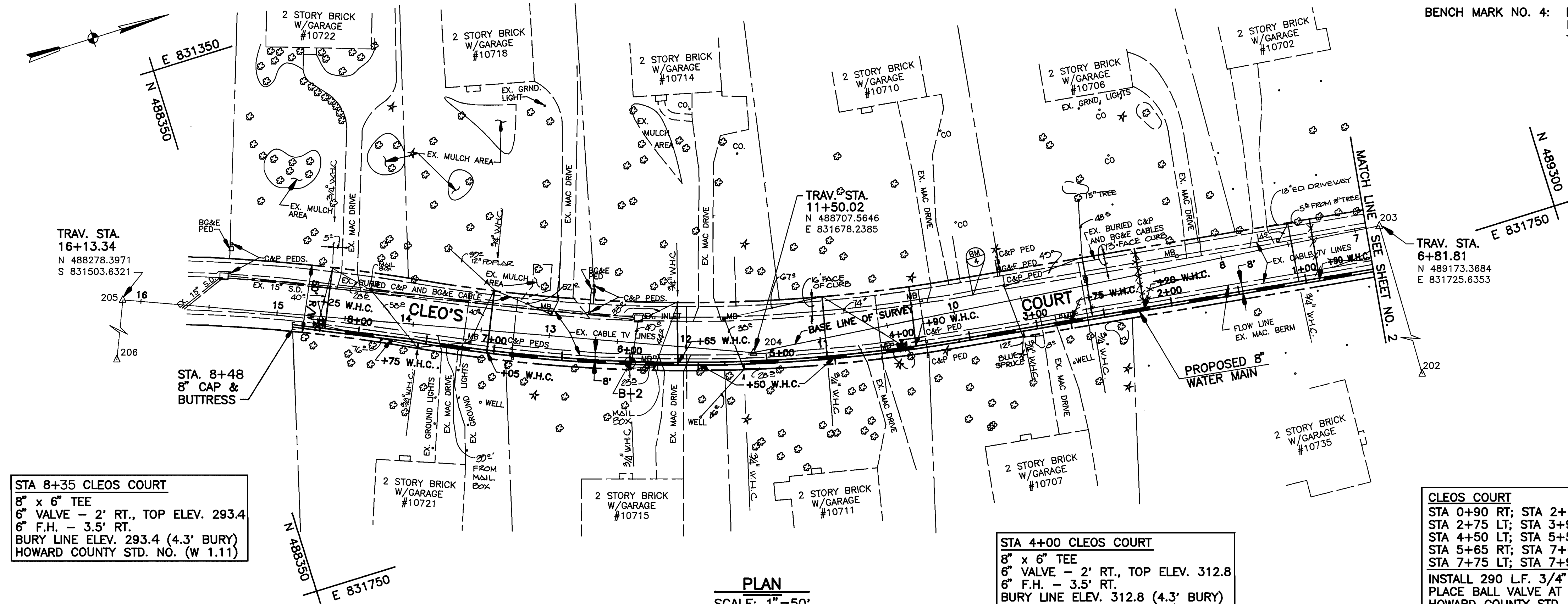

TRAVERSE POINT 204
△ 204 IS A RAILROAD SPIKE WITH PUNCH MARK

TRAVERSE POINT 205
△ 205 IS A P.K. NAIL

STA 8+35 CLEOS COURT
8" x 6" TEE
6" VALVE - 2' RT., TOP ELEV. 293.4
6" F.H. - 3.5' RT.
BURY LINE ELEV. 293.4 (4.3' BURY)
HOWARD COUNTY STD. NO. (W 1.11)

STA 4+00 CLEOS COURT
8" x 6" TEE
6" VALVE - 2' RT., TOP ELEV. 312.8
6" F.H. - 3.5' RT.
BURY LINE ELEV. 312.8 (4.3' BURY)
HOWARD COUNTY STD. NO. (W 1.11)

PLAN
SCALE: 1"=50'

CLEOS COURT
STA 0+90 RT; STA 2+20 RT;
STA 2+75 LT; STA 3+95 RT;
STA 4+50 LT; STA 5+50 LT;
STA 5+65 RT; STA 7+05 RT;
STA 7+75 LT; STA 7+90 RT
INSTALL 290 L.F. 3/4" WATER HOUSE CONNECTION
PLACE BALL VALVE AT RIGHT OF WAY LINE
HOWARD COUNTY STD. NO. (W 3.21)

BORING SCHEDULE

BORING	TRAV. STA.	OFFSET	DEPTH
B-2	12+39.56	14.69' LT.	8'

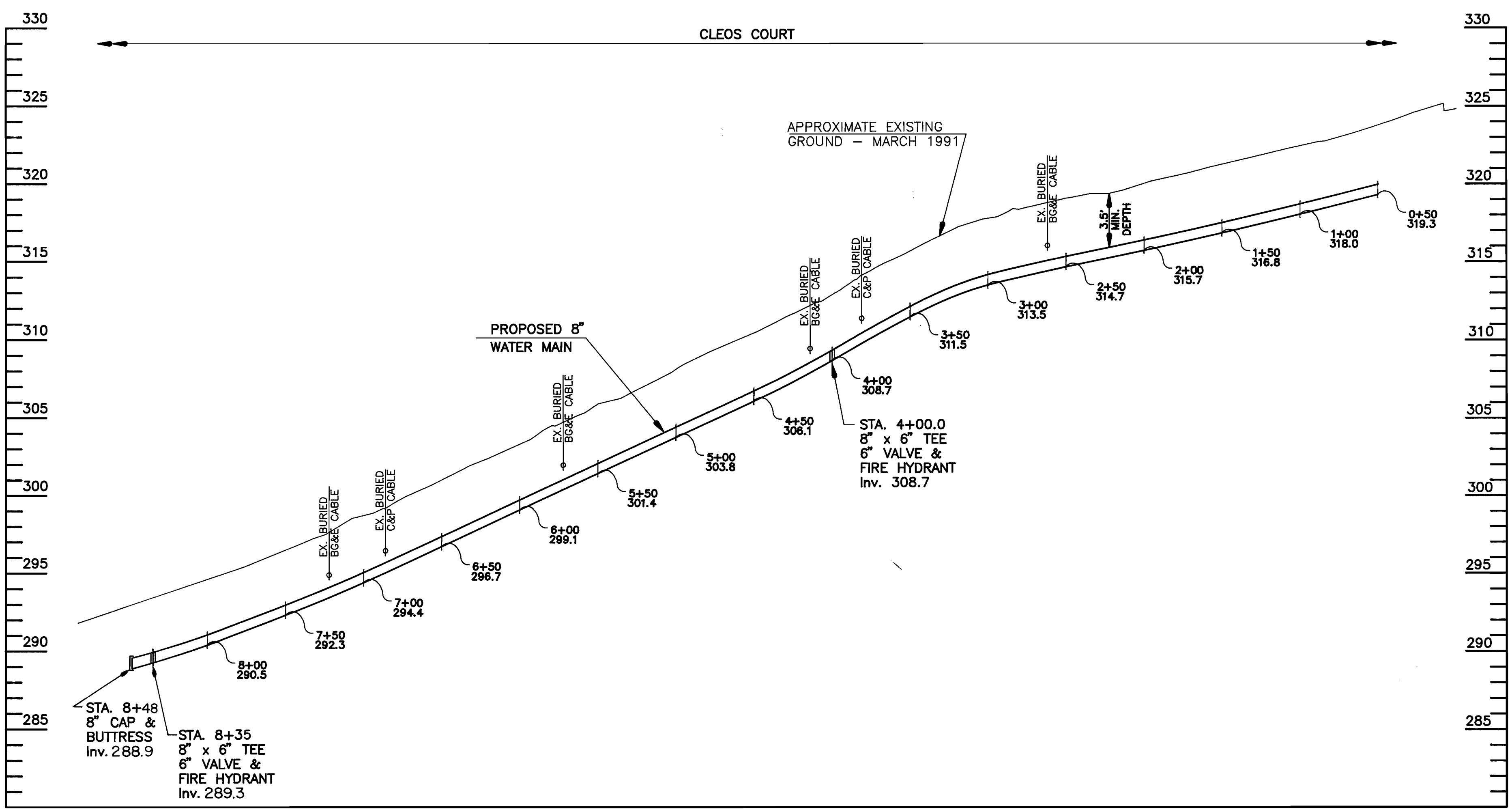

PROFILE
SCALE: 1"=50' HORIZ..
1"=5' VERT

WATER MAIN STAKEOUT

TRAV. STATION	OFFSET	DESCRIPTION
7+32.7	30.0' LT.	STA. 0+90 WHC
8+62.7	25.8' LT.	STA. 2+20 WHC
9+17.6	24.1' LT.	STA. 2+75 WHC
10+37.6	19.7' LT.	STA. 3+95 WHC
10+42.6	19.4' LT.	STA. 4+00 FH TEE
10+92.4	14.9' LT.	STA. 4+50 WHC
11+89.7	11.5' LT.	STA. 5+50 WHC
12+04.6	12.8' LT.	STA. 5+65 WHC
13+44.7	15.6' LT.	STA. 7+05 WHC
14+14.6	11.5' LT.	STA. 7+75 WHC
14+29.6	10.9' LT.	STA. 7+90 WHC
14+69.5	9.4' LT.	STA. 8+30 FH TEE
14+74.6	9.2' LT.	STA. 8+34 CAP AND BUTTRESS

DEPARTMENT OF PUBLIC WORKS
HOWARD COUNTY, MARYLAND

WALLACE, MONTGOMERY & ASSOCIATES
1544 YORK ROAD
LUTHERVILLE, MARYLAND 21093
(301) 494-9093

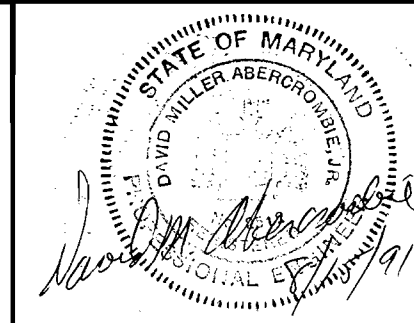

DES:	WEA
DRN:	JAD
CHK:	DMA
DATE:	8/14/91
BY:	NO.
REVISION:	
DATE:	

PLAN & PROFILE
CLEOS COURT

CLEOS COURT WATER EXTENSION
CAPITAL PROJECT W-8691
CONTRACT NO. 44-3136
ELECTION DISTRICT NO. 5
HOWARD COUNTY, MARYLAND

SCALE AS SHOWN
SHEET 3 OF 4

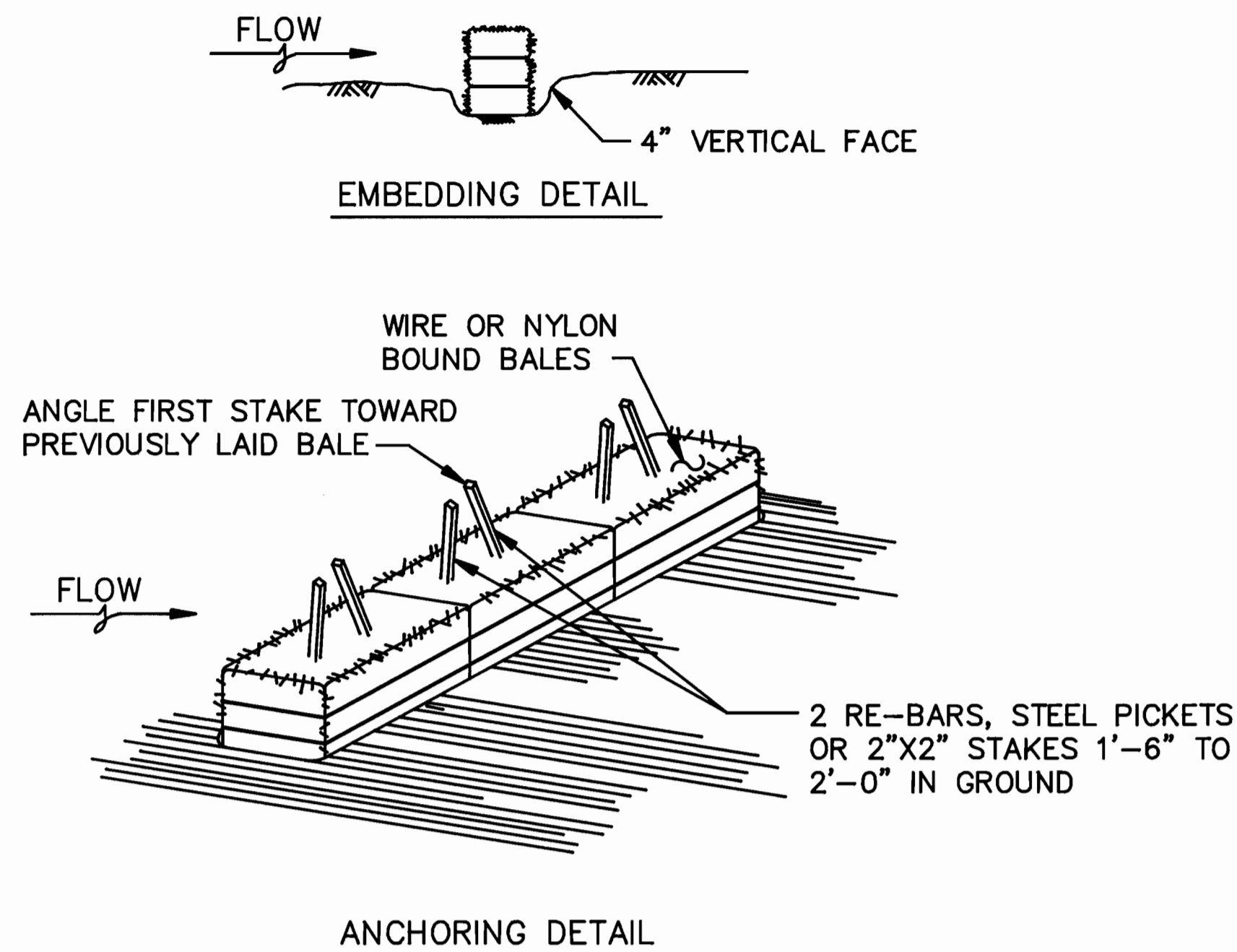

CONSTRUCTION SPECIFICATIONS

- BALES SHALL BE PLACED IN A ROW WITH ENDS TIGHTLY ABUTTING THE ADJACENT BALES.
- EACH BALE SHALL BE EMBEDDED IN THE SOIL A MINIMUM OF 4".
- BALES SHALL BE SECURELY ANCHORED IN PLACE BY STAKES OR RE-BARS DRIVEN THRU THE BALES. THE FIRST STAKE IN EACH BALE SHALL BE ANGLED TOWARD PREVIOUSLY LAID BALE TO FORCE BALES TOGETHER.
- INSPECTION SHALL BE FREQUENT AND REPAIR OR REPLACEMENT SHALL BE MADE PROMPTLY AS NEEDED.
- BALES SHALL BE REMOVED WHEN THEY HAVE SERVED THEIR USEFULNESS SO AS NOT TO BLOCK OR IMPEDE STORM FLOW OR DRAINAGE.

STANDARD SYMBOL - _____ S.B.D. _____

STRAW BALE DIKE DETAIL

NOT TO SCALE

SEQUENCE OF CONSTRUCTION

- OBTAIN GRADING PERMIT.
- LAYOUT ALIGNMENT AT SITE.
- INSTALL SEDIMENT CONTROL DEVICE (STRAW BALES) PERPENDICULAR TO THE CURB ON THE DOWN-SLOPE SIDE OF CONSTRUCTION.
- EXCAVATE DITCH TO THE GRADE SPECIFIED ON THE PROFILE.
- INSTALL WATER MAIN.
- BACKFILL TRENCH AND RESURFACE WITH TEMPORARY BITUMINOUS PAVING WHERE NEEDED.
- CLEAN UP CONSTRUCTION SITE.
- REMOVE SEDIMENT CONTROL DEVICES AFTER PERMISSION IS GRANTED BY THE SEDIMENT CONTROL INSPECTOR.

RESTORATION SCHEDULE

LOCATION	LENGTH	MATERIAL
STA. 16+88 TO STA. 19+89	301'	SOD AND PAVEMENT
STA. 19+89 TO STA. 20+46	57'	PAVEMENT
STA. 20+46 TO STA. 20+85	39'	SOD
STA. 0+00 TO STA. 0+07	7'	PAVEMENT
STA. 0+07 TO STA. 8+35	828'	SOD AND PAVEMENT

TRAVERSE DESCRIPTION

POINT NO.	NORTH	EAST	BEARING	DISTANCE
201	489040.5157	833094.0355		
			N 80° 17' 45.72" W	696.74
202	489157.9558	832407.2690		
			N 88° 42' 16.89" W	681.81
203	489173.3684	831725.6353		
			S 05° 48' 36.02" W	468.21
204	488707.5646	831678.2385		
			S 22° 08' 20.06" W	463.33
205	488278.3971	831503.6321		
			S 67° 00' 58.08" E	637.23
206	488029.5758	832090.2776		
			N 39° 44' 12.88" E	660.00
207	488537.1091	832512.1925		
			N 79° 44' 36.41" E	376.34
208	488604.1195	832882.5230		

PERMANENT SEEDING NOTES

APPLY TO GRADED OR CLEARED AREAS NOT SUBJECT TO IMMEDIATE FURTHER DISTURBANCE WHERE A PERMANENT LONG-LIVED VEGETATIVE COVER IS NEEDED.

SEEDBED PREPARATION: LOOSEN UPPER THREE INCHES OF SOIL BY RAKING, DISKING OR OTHER ACCEPTABLE MEANS BEFORE SEEDING, IF NOT PREVIOUSLY LOOSENEED.

SOIL AMENDMENTS: IN LIEU OF SOIL TEST RECOMMENDATIONS, USE ONE OF THE FOLLOWING SCHEDULES:

- PREFERRED** - APPLY 2 TONS PER ACRES DOLOMITIC LIMESTONE (92 LBS/1000 SQ. FT.) AND 600 LBS PER ACRE 10-10-10 FERTILIZER (14 LBS/1000 SQ. FT.) BEFORE SEEDING. HARROW OR DISK INTO UPPER THREE INCHES OF SOIL. AT TIME OF SEEDING, APPLY 400 LBS PER ACRE 30-0-0 UREAFORM FERTILIZER (9 LBS/1000 SQ. FT.)
- ACCEPTABLE** - APPLY 2 TONS PER ACRE DOLOMITIC LIMESTONE (92 LBS/1000 SQ. FT.) AND 1000 LBS PER ACRE 10-10-10 FERTILIZER (23 LBS/1000 SQ. FT.) BEFORE SEEDING. HARROW OR DISK INTO UPPER THREE INCHES OF SOIL.

SEEDING - FOR THE PERIODS MARCH 1 THRU APRIL 30, AND AUGUST 1 THRU OCTOBER 15, SEED WITH 60 LBS PER ACRE (1.4 LBS/1000 SQ. FT.) OF KENTUCKY 31 TALL FESCUE. FOR THE PERIOD MAY 1 THRU JULY 31, SEED WITH 60 LBS KENTUCKY 31 TALL FESCUE PER ACRE AND 2 LBS PER ACRE (0.05 LBS/1000 SQ. FT.) OF WEEPING LOVEGRASS. DURING THE PERIOD OF OCTOBER 16 THRU FEBRUARY 28, AS POSSIBLE IN THE SPRING. OPTION (2) USE SOD. OPTION (3) SEED WITH 60 LBS/ACRE KENTUCKY 31 TALL FESCUE AND MULCH WITH 2 TONS/ACRE WELL ANCHORED STRAW.

MULCHING - APPLY 1-1/2 TO 2 TONS PER ACRE (70 TO 90 LBS/1000 SQ. FT.) OF UNROTTED SMALL GRAIN STRAW IMMEDIATELY AFTER SEEDING. ANCHOR MULCH IMMEDIATELY AFTER APPLICATION USING MULCH ANCHORING TOOL OR 218 GALLONS PER ACRE (5 GAL/1000 SQ. FT.) OF EMULSIFIED ASPHALT ON FLAT AREAS. ON SLOPES 8 FEET OR HIGHER, USE 348 GALLONS PER ACRE (8 GAL/1000 SQ. FT.) FOR ANCHORING.

MAINTENANCE - INSPECT ALL SEEDED AREAS AND MAKE NEEDED REPAIRS, REPLACEMENTS AND RESEEDINGS.

TEMPORARY SEEDING NOTES

APPLY TO GRADED OR CLEARED AREAS LIKELY TO BE REDISTURBED WHERE A SHORT-TERM VEGETATIVE COVER IS NEEDED.

SEEDBED PREPARATION - LOOSEN UPPER THREE INCHES OF SOIL BY RAKING, DISKING OR OTHER ACCEPTABLE MEANS BEFORE SEEDING, IF NOT PREVIOUSLY LOOSENEED.

SOIL AMENDMENTS - APPLY 60 LBS PER ACRE 10-10-10 FERTILIZER (14 LBS/1000 SQ.FT.).

SEEDING - FOR PERIODS MARCH 1 THRU APRIL 30 AND FROM AUGUST 15 THRU OCTOBER 15, SEED WITH 2-1/2 BUSHEL PER ACRE OF ANNUAL RYE (3.2 LBS/1000 SQ. FT.). FOR THE PERIOD MAY 1 THRU AUGUST 14, SEED WITH 3 LBS PER ACRE OF WEEPING LOVEGRASS (0.07 LBS/1000 SQ. FT.). FOR THE PERIOD NOVEMBER 16 THRU FEBRUARY 28, PROTECT SITE BY APPLYING 2 TONS PER ACRE OF WELL ANCHORED STRAW MULCH AND SEED AS SOON AS POSSIBLE IN THE SPRING, OR USE SOD.

MULCHING - APPLY 1-1/2 TO 2 TONS PER ACRE (70 TO 90 LBS/1000 SQ. FT.) OF UNROTTED SMALL GRAIN STRAW IMMEDIATELY AFTER SEEDING. ANCHOR MULCH IMMEDIATELY AFTER APPLICATION USING MULCH ANCHORING TOOL OR 218 GAL PER ACRE (5 GAL/1000 SQ. FT.) OF EMULSIFIED ASPHALT ON FLAT AREAS. ON SLOPES 8 FT OR HIGHER, USE 348 GAL PER ACRE (8 GAL/1000 SQ. FT.) FOR ANCHORING.

REFER TO THE "1983 MARYLAND STANDARDS AND SPECIFICATIONS FOR SOIL EROSION AND SEDIMENT CONTROL" FOR RATE AND METHODS NOT COVERED.

SEDIMENT CONTROL NOTES

- A MINIMUM OF 24 HOURS NOTICE MUST BE GIVEN TO THE HOWARD COUNTY OFFICE OF INSPECTION AND PERMITS PRIOR TO THE START OF ANY CONSTRUCTION. (860-3450)
- ALL VEGETATIVE AND STRUCTURAL PRACTICES ARE TO BE INSTALLED ACCORDING TO THE PROVISIONS OF THIS PLAN AND ARE TO BE IN CONFORMANCE WITH SEC. 219 OF THE HOWARD COUNTY STANDARDS AND SPECIFICATIONS.
- FOLLOWING INITIAL SOIL DISTURBANCE OR REDISTURBANCE, PERMANENT OR TEMPORARY STABILIZATION SHALL BE COMPLETED WITHIN: a) 7 CALENDAR DAYS FOR ALL PERIMETER SEDIMENT CONTROL STRUCTURES, DIKES, PERIMETER SLOPES AND ALL SLOPES GREATER THAN 3:1, b) 14 DAYS AS TO ALL OTHER DISTURBED OR GRADED AREAS ON THE PROJECT SITE.
- ALL SEDIMENT TRAPS/BASINS SHOWN MUST BE FENCED AND WARNING SIGNS POSTED AROUND THEIR PERIMETER IN ACCORDANCE WITH VOL. 1, CHAPER 12, OF THE HOWARD COUNTY DESIGN MANUAL, STORM DRAINAGE.
- ALL DISTURBED AREAS MUST BE STABILIZED WITHIN THE TIME PERIOD SPECIFIED ABOVE IN ACCORDANCE WITH THE "1983 MARYLAND STANDARDS AND SPECIFICATIONS FOR SOIL EROSION AND SEDIMENT CONTROL" FOR PERMANENT SEEDINGS (SEC. 51) SOD (SEC. 54), TEMPORARY SEEDING (SEC. 50) AND MULCHING (SEC. 52). TEMPORARY STABILIZATION WITH MULCH ALONE CAN ONLY BE DONE WHEN RECOMMENDED SEEDING DATES DO NOT ALLOW FOR PROPER GERMINATION AND ESTABLISHMENT OF GRASSES.
- ALL SEDIMENT CONTROL STRUCTURES ARE TO REMAIN IN PLACE AND ARE TO BE MAINTAINED IN OPERATIVE CONDITION UNTIL PERMISSION FOR THEIR REMOVAL HAS BEEN OBTAINED FROM THE HOWARD COUNTY SEDIMENT CONTROL INSPECTOR.
- SITE ANALYSIS:**

TOTAL AREA OF SITE	10.1	ACRES
AREA DISTURBED	0.0889	ACRES
AREA TO BE ROOFED OR PAVED	0.00592	ACRES
AREA TO BE VEGETATIVELY STABILIZED	0.0830	ACRES
TOTAL CUT	667.6	CU. YDS.
TOTAL FILL	667.6	CU. YDS.
OFFSITE WASTE/BORROW AREA LOCATION	NONE	
- ANY SEDIMENT CONTROL PRACTICE WHICH IS DISTURBED BY GRADING ACTIVITY FOR PLACEMENT OF UTILITIES MUST BE REPAIRED ON THE SAME DAY OF DISTURBANCE.
- ADDITIONAL SEDIMENT CONTROLS MUST BE PROVIDED, IF DEEMED NECESSARY BY THE HOWARD COUNTY DPW SEDIMENT CONTROL INSPECTOR.
- ON ALL SITES WITH DISTURBED AREAS IN EXCESS OF 2 ACRES, APPROVAL OF THE INSPECTION AGENCY SHALL BE REQUESTED UPON COMPLETION OF INSTALLATION OF PERIMETER EROSION AND SEDIMENT CONTROLS, BUT BEFORE PROCEEDING WITH ANY OTHER EARTH DISTURBANCE OR GRADING. OTHER BUILDING OR GRADING INSPECTION APPROVALS MAY NOT BE AUTHORIZED UNTIL THIS INITIAL APPROVAL BY THE INSPECTION AGENCY IS MADE.
- ALL TRENCH MATERIAL SHOULD BE PLACED ON THE HIGHER SIDE OF THE TRENCH, ABOVE THE TOP-OF-CURB.

DEPARTMENT OF PUBLIC WORKS
HOWARD COUNTY, MARYLAND

James P. ... 9/5/91
DIRECTOR OF PUBLIC WORKS
Jeffrey K. Welby 8/28/91
CHIEF, BUREAU OF UTILITIES

William B. ... 8-27-91
CHIEF, BUREAU OF ENGINEERING
... 8-27-91
CHIEF, UTILITY DESIGN DIVISION

WALLACE, MONTGOMERY & ASSOCIATES
1544 YORK ROAD
LUTHERVILLE, MARYLAND 21093
(301) 494-9093

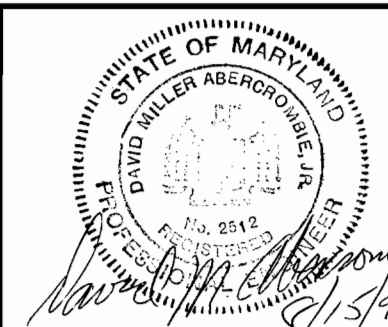

DES: WEA			
DRN: WEA			
CHK: DMA			
DATE: 8/14/91	BY	NO.	REVISION

SEDIMENT CONTROL MEASURES
& TRAVERSE INFORMATION

DATE: 600' SCALE MAP NO. 41 BLOCK NO. 5 & 11

CLEOS COURT WATER EXTENSION
CAPITAL PROJECT W-8691
CONTRACT NO. 44-3136
ELECTION DISTRICT NO. 5
HOWARD COUNTY, MARYLAND

SCALE AS SHOWN
SHEET 4 OF 4