

Type of Building: Commercial	WATER CODE FOR COUNTY USE ONLY
No. of Water House Conn: 2	WATER NO. E18
Drainage Area: N/A	

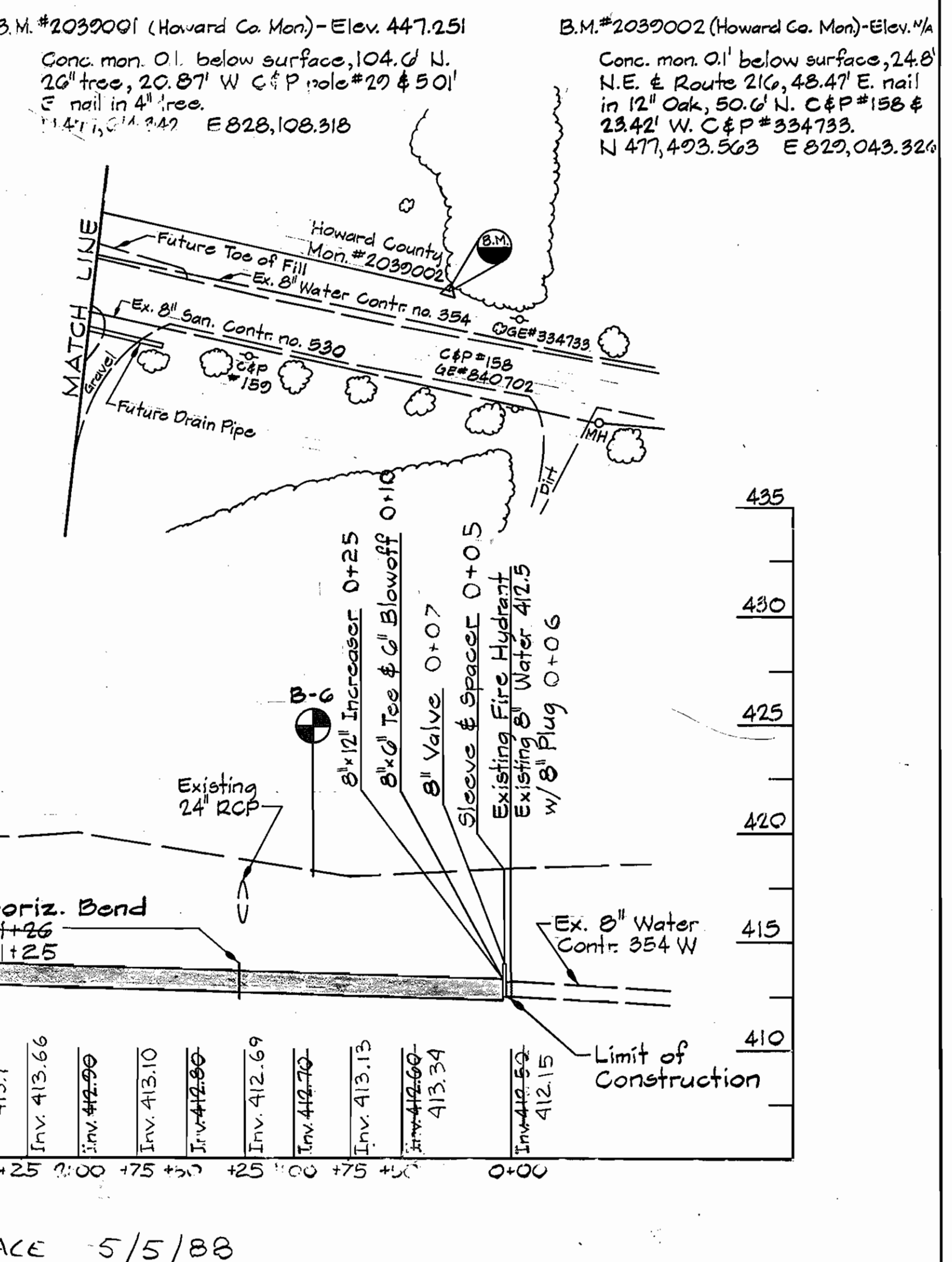
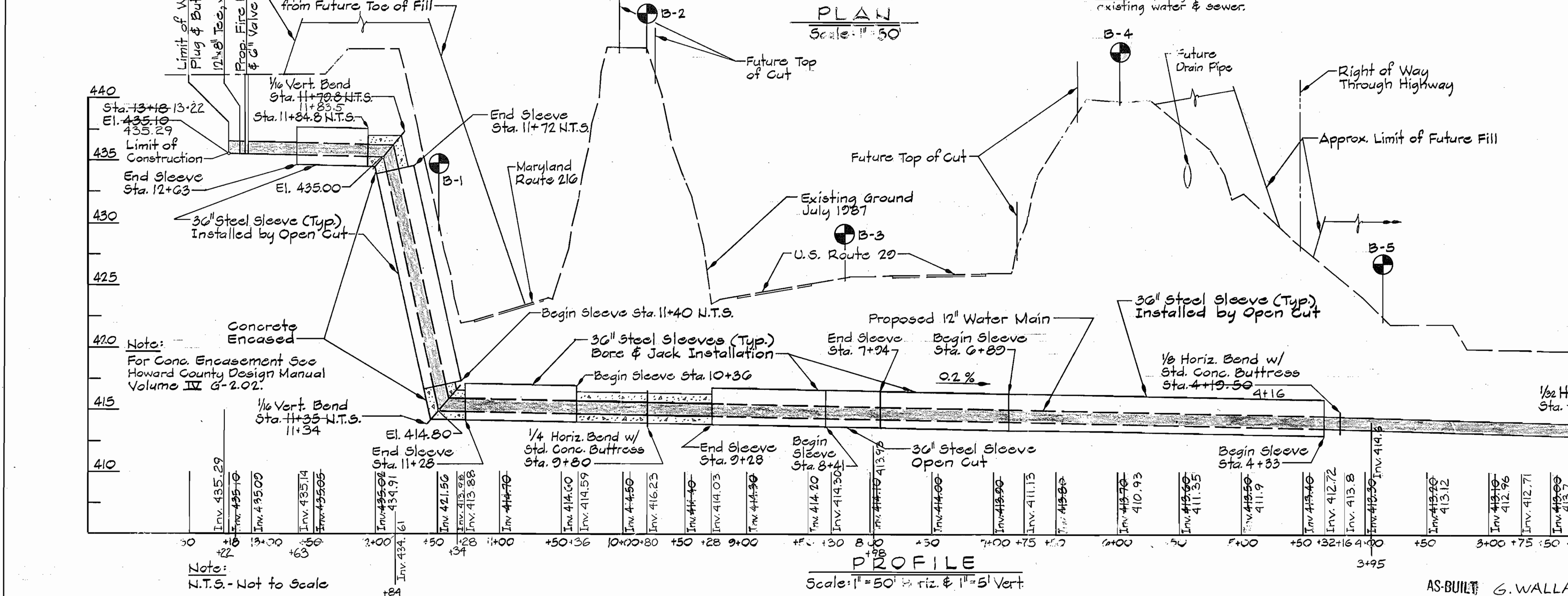

DEPARTMENT OF PUBLIC WORKS
HOWARD COUNTY, MARYLAND

James M. ... 9/30/87
DIRECTOR OF PUBLIC WORKS DATE

Richard ... 9-30-87
CHIEF, BUREAU OF UTILITIES DATE

WALLACE, MONTGOMERY & ASSOCIATES
1544 YORK ROAD
LUTHERVILLE, MARYLAND 21033
Tel. 454-9095



DES: J.C.W.	BY: NO.	REVISION	DATE
DRN: S.W.S.			
CHK: J.C.W.			
DATE: 9-87			

AS-BUILT: G. WALLACE 5/5/88

PLAN AND PROFILE OF WATER MAIN EXTENSION

MD. ROUTE 216 ROUTINE WATER EXTENSION
CAPITAL PROJECT W-8687
CONTRACT NO. 44-1651
ELECTION DISTRICT NO. 6
HOWARD COUNTY, MARYLAND

SCALE AS SHOWN

SHEET 1 OF 2

