

GENERAL NOTES

- APPROXIMATE LOCATION OF EXISTING MAINS ARE SHOWN. THE CONTRACTOR SHALL TAKE ALL NECESSARY PRECAUTIONS TO PROTECT EXISTING MAINS AND SERVICES AND MAINTAIN UNINTERRUPTED SUPPLY. ANY DAMAGE INCURRED SHALL BE REPAIRED IMMEDIATELY TO THE SATISFACTION OF THE ENGINEER, AT THE CONTRACTOR'S EXPENSE.
- ALL HORIZONTAL CONTROLS ARE BASED ON MARYLAND STATE COORDINATES.
- ALL VERTICAL CONTROLS ARE BASED ON U.S.G.S. DATUM.
- ALL PIPE ELEVATIONS SHOWN ARE INVERT ELEVATIONS.
- CLEAR ALL UTILITIES BY MINIMUM OF 6" CLEAR ALL POLES BY 2'-0" MINIMUM OR TUNNEL AS REQUIRED. THE OWNER HAS CONTACTED THE UTILITIES COMPANIES AND HAS MADE ARRANGEMENTS FOR BRACING OF POLES AS SHOWN ON THE DRAWINGS. IN THE EVENT THE CONTRACTOR'S WORK REQUIRES THE BRACING OF ADDITIONAL POLES, ANY COST INCURRED BY THE OWNER FOR THE BRACING OF ADDITIONAL POLES OR DAMAGES SHALL BE DEDUCTED FROM MONEY OWED TO THE CONTRACTOR. THE CONTRACTOR SHALL COORDINATE WITH THE UTILITY COMPANIES TO SCHEDULE THE BRACING OF THE POLES.
- FOR DETAILS NOT SHOWN ON DRAWINGS, AND FOR MATERIALS AND CONSTRUCTION METHODS, USE HOWARD COUNTY DESIGN MANUAL, VOLUME IV, STANDARD SPECIFICATIONS AND DETAILS FOR CONSTRUCTION. THE CONTRACTOR SHALL HAVE A COPY OF VOLUME IV ON THE JOB.
- CONTRACTOR SHALL NOTIFY THE FOLLOWING UTILITIES OR AGENCIES AT LEAST FIVE (5) WORKING DAYS BEFORE STARTING WORK SHOWN ON THESE PLANS:
 STATE HIGHWAY ADMINISTRATION - 531-5533
 BALTIMORE GAS & ELECTRIC CO. - CONTRACTOR SERVICES - 561-2585
 BALTIMORE GAS & ELECTRIC CO. UNDER GROUND DAMAGE CONTROL - 234-5621
 BALTIMORE GAS & ELECTRIC CO. TROUBLE SHOOTING - 298-9013
 COLONIAL PIPELINE CO. - 795-1390
 "MISS UTILITY" - (1-559-0100)
 CHESAPEAKE & POTOMAC (C&P) TELEPHONE COMPANY - (725-9976)
 BUREAU OF UTILITIES, HOWARD COUNTY - (992-2366)
- TREES ARE TO BE PROTECTED FROM DAMAGE TO MAXIMUM EXTENT. TREES LOCATED WITHIN THE CONSTRUCTION STRIP ARE NOT TO BE REMOVED OR DAMAGED BY THE CONTRACTOR.
- CONTRACTOR SHALL REMOVE TREES, STUMPS AND ROOTS ALONG LINE OF EXCAVATION AS DIRECTED BY THE ENGINEER. PAYMENT FOR SUCH REMOVAL SHALL BE INCLUDED IN THE UNIT PRICES BID FOR CONSTRUCTION OF THE MAIN.
- PLACE REGULATION "MEN WORKING" AND WARNING SIGNS AS REQUIRED TO COMPLY WITH MARYLAND STATE HIGHWAY ADMINISTRATION MANUAL OF TRAFFIC CONTROL FOR HIGHWAY CONSTRUCTION AND MAINTENANCE OPERATIONS.
- ALL WATER MAINS TO BE D.I.P. UNLESS OTHERWISE NOTED.
- VALVES ADJACENT TO TEES SHALL BE STRAPPED TO TEES.
- FIRE HYDRANTS SHALL BE SET TO BURY LINE ELEVATIONS SHOWN ON THE DRAWINGS. ALL FIRE HYDRANTS SHALL BE STRAPPED AND BUTTRESSED WITH CONCRETE IN ACCORDANCE WITH STANDARD DETAILS. SOIL AROUND THE FIRE HYDRANT SHALL BE COMPACTED IN ACCORDANCE WITH SECTION 1003 THE STANDARD SPECIFICATIONS.
- ALL WATER HOUSE CONNECTIONS SHALL BE FOR AN INSIDE METER SETTING. THE CONTRACTOR SHALL NOT OPERATE ANY WATER MAIN VALVES ON THE EXISTING SYSTEM.
- WATER MAIN AND WATER HOUSE CONNECTION LINES MUST BE PLACED SO AS TO HAVE AT LEAST ONE (1) FOOT SEPARATION FROM THE SEWER MAIN OR SEWER HOUSE CONNECTION AS THEY PASS ABOUT IT.
- TOP OF ALL WATER MAINS TO HAVE A MINIMUM OF 3'-6" COVER UNLESS OTHERWISE NOTED.
- FOR ALL COPPER WATER HOUSE CONNECTIONS, UTILIZE FLARED TYPE FITTINGS ONLY.
- WHERE TEST PITS HAVE BEEN MADE ON EXISTING UTILITIES, THEY ARE NOTED BY THE SYMBOL  AT THE LOCATION OF THE TEST PIT. A NOTE OR NOTES CONTAINING THE RESULTS OF THE TEST PIT OR PITS IS INCLUDED ON THE DRAWINGS. EXISTING UTILITIES IN THE VICINITY OF THE PROPOSED WORK FOR WHICH TEST PITS HAVE NOT BEEN DUG SHALL BE LOCATED BY THE CONTRACTOR TWO WEEKS IN ADVANCE OF CONSTRUCTION OPERATIONS AT HIS OWN EXPENSE.
- ALL FITTINGS SHALL BE BUTTRESSED OR ANCHORED WITH CONCRETE IN ACCORDANCE WITH THE STANDARD DETAILS UNLESS OTHERWISE PROVIDED FOR ON THE DRAWINGS.
- ALL SEWER MAINS SHALL BE C.S.P.X., R.C.S.P., V.C.P.X., A.C.P. CLAS 2400 OR P.V.C. UNLESS OTHERWISE NOTED.
- THE CONTRACTOR SHALL PROVIDE A JOINT IN ALL SEWER MAINS WITHIN 2'-0" OF EXTERIOR MANHOLE WALL.
- ALL MANHOLES SHALL BE 4'-0" INSIDE DIAMETER UNLESS OTHERWISE NOTED.
- FORCE MAINS SHALL BE D.I.P. CLASS 54 ONLY.
- MANHOLES SHOWN WITH 12" AND 16" WALLS ARE BRICK MANHOLES ONLY.
- MANHOLES DESIGNATED W.T. IN PLAN AND PROFILE SHALL HAVE WATERTIGHT FRAME AND COVERS, STANDARD DETAIL G-5.2. WHERE WATERTIGHT MANHOLE FRAME AND COVER IS USED, SET TOP OF FRAME 1'-6" ABOVE FINISHED GRADE UNLESS OTHERWISE NOTED ON THE DRAWINGS.

QUANTITIES			
ITEM	EST'D	AS-BUILT	SUPPLIER
8" SEWER	3,308 LF	3,308 LF	ATLANTIC PIPE & FLEXIBLE PIPE CO.
10" SEWER	600 LF	600 LF	"
MANHOLES	22 EA.	22 EA.	ATLANTIC PIPE & FLEXIBLE PIPE CO.
8" SADDLE	1 EA.	1 EA.	ATLANTIC PIPE & FLEXIBLE PIPE CO.
10" SADDLE	3 EA.	3 EA.	"
6" SHC	3,440 LF	3,440 LF	"
6" F.M.	2,998 LF	2,998 LF	"
6" WATER	3,778 LF	3,778 LF	"
6" WATER	508 LF	508 LF	"
1" WHC	728 LF	728 LF	ATLANTIC PIPE & FLEXIBLE PIPE CO.
3/4" WHC	875 LF	875 LF	"
FIRE HYD.	0 EA.	0 EA.	"
6" VALVES	9 EA.	9 EA.	ATLANTIC PIPE & FLEXIBLE PIPE CO.
6" VALVES	0 EA.	0 EA.	"
AIR RELEASE VALVE # M3	1 EA.	1 EA.	"
6" TAPPING SLEEVES # VALVE	1 EA.	1 EA.	"
1/2" BLOWOFF	1 EA.	1 EA.	"

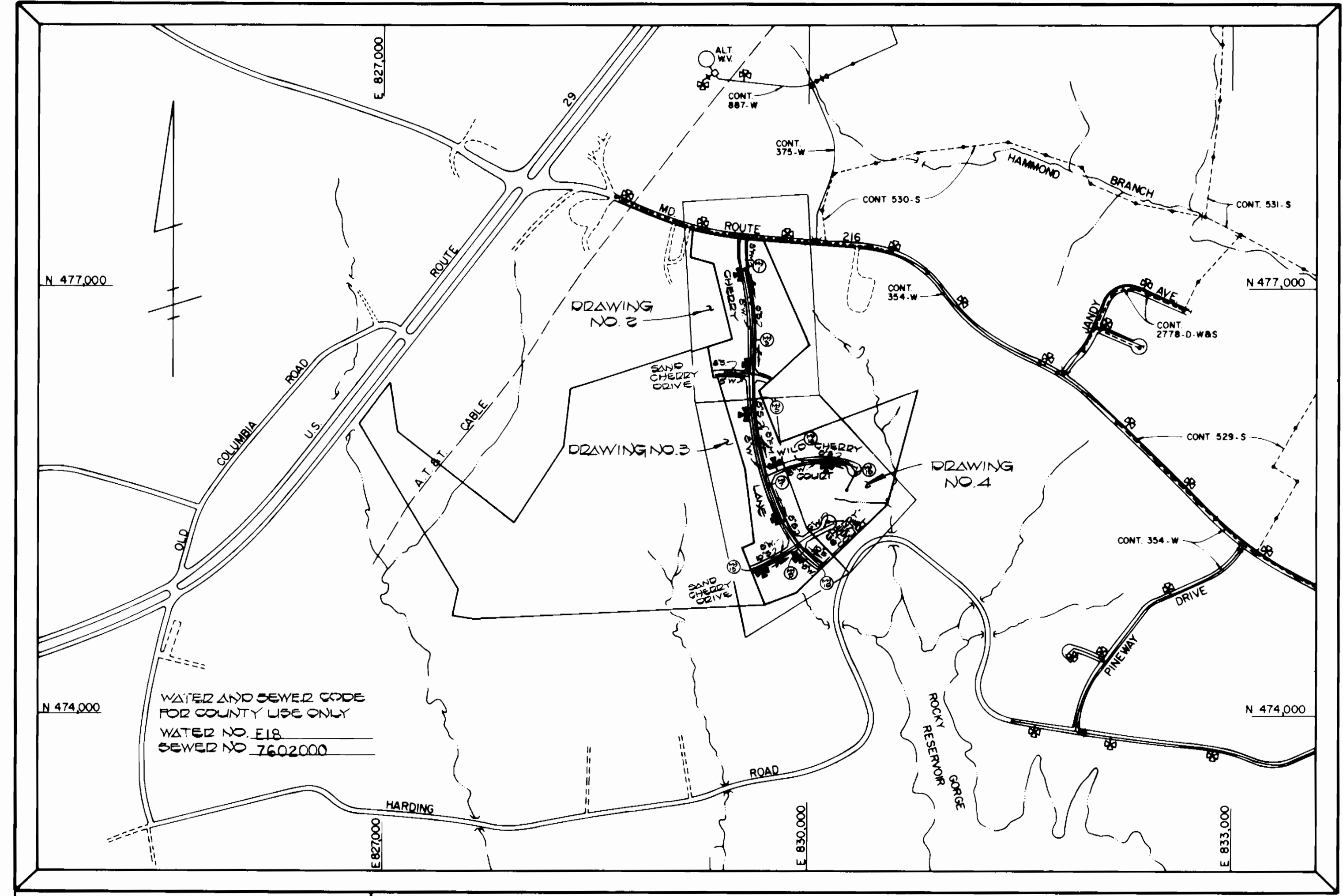

WATER AND SEWER CODE FOR COUNTY USE ONLY
 WATER NO. E18
 SEWER NO. 7602000

TYPE OF BUILDING: RESIDENTIAL
 NUMBER OF LOTS: 60 (75 BUILDABLE)
 NUMBER OF WATER HOUSE CONNS.: 75
 NUMBER OF SEWER HOUSE CONNS.: 75
 DRAINAGE AREA: 141,452 SF
 LOT NO. 45 = 1 PUMPING STATION

SCALE: 1" = 600'

CHERRYTREE FARM

SECTION 1, AREA 1

CONTRACT 24-1287-D

HOWARD COUNTY, MARYLAND

DEPARTMENT OF PUBLIC WORKS

SEDIMENT CONTROL MEASURES FOR THIS CONTRACT WILL BE IMPLEMENTED IN ACCORDANCE WITH ARTICLE 15 OF THE HOWARD COUNTY DESIGN MANUAL AND STANDARDS AND SPECIFICATIONS FOR SOIL EROSION AND SEDIMENT CONTROL IN DEVELOPING AREAS AND ALSO AS SHOWN ON THE GRADING AND SEDIMENT CONTROL PLAN F84-219

THIS DEVELOPMENT PLAN IS APPROVED FOR EROSION AND SEDIMENT CONTROL BY HOWARD SOIL CONSERVATION DISTRICT

REVIEW FOR HOWARD COUNTY SOIL CONSERVATION DISTRICT AND MEETS TECHNICAL REQUIREMENTS.
 U.S. SOIL CONSERVATION SERVICE DATE: *11/28/04*

APPROVED:
 HOWARD SOIL CONSERVATION DISTRICT DATE: *11/28/04*

CONTRACT NO. 24-1287-D
 CHERRYTREE FARM, SECT. 1, AREA 1
 WATER AND SEWER EXTENSION
 HOWARD COUNTY, MARYLAND

DEPARTMENT OF PUBLIC WORKS
 HOWARD COUNTY, MARYLAND
 DIRECTOR OF PUBLIC WORKS DATE: *12-1-04*
 CHIEF, BUREAU OF UTILITIES DATE: *11-28-04*

FISHER, COLLINS AND CARTER, INC.
 CONSULTING ENGINEERS AND LAND SURVEYORS
 8388 COURT AVENUE
 ELLICOTT CITY, MARYLAND 21043
 461-2855

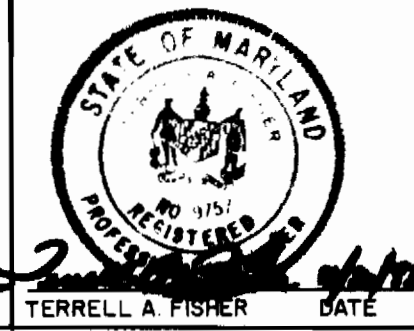

DES. D.B.S.					
DRN. D.B.S.					
CHK. T.A.F.					
DATE: <i>11/28/04</i>	BY: <i>[Signature]</i>	NO.:	REVISION:	DATE:	

PLAN

WATER AND SEWER MAINS

600' SCALE MAP NO. 46 BLOCK NO. _____

CHERRYTREE FARM
 (SECT. 1, AREA 1)

CONTRACT NO. 24-1287-D
 SIXTH ELECTION DISTRICT
 HOWARD COUNTY, MARYLAND

SCALE AS SHOWN

SHEET 1 OF 8

FUTURE
CHERRYTREE FARM
SECTION 1 AREA 2

Property of
WINDHESTER HOMES, INC.
1276/271
T.M.#40 P#250

BENCH MARKS

B.M. # 19 (P&J) ELEV. 406.96
40 PENNY NAIL FOUND IN C&P
106, SOUTH SIDE MD. ROUTE
216, WEST OF PROP. CHERRY LANE.
B.M. # 20 (P&J) ELEV. 412.70
ROAD SIDE BONNET BOLT OF FIRE
HYDRANT, NORTH SIDE OF MD.
ROUTE 216, WEST OF CHERRY
LANE.

MANHOLE TABLE				
NO.	COORDS	DIST.	ELEV.	SLOPE
CHERRY LANE				
MH 1	2+40	9' LT	399.11	-0.00%
MH 1A	2+40	9' LT	399.00	-0.00%
MH 2	4+40	11' LT	394.00	-0.00%
MH 3	6+35	10' LT	393.19	-0.00%
MH 4	9+35	7' LT	402.35	-0.4%
SAND CHERRY DRIVE				
MH 11	2+03	7' RT	405.30	-0.0%
MH 12	1+02	6' LT	402.03	-1.0%

SEWER HOUSE CONNECTION INVERT ELEVATIONS AT PROPERTY LINE		
STATION	LOT	ELEV.
EX. MH 476 TO EX. MH 479		
2+10 RT	LOT 1	391.92
EX. MH 478 TO EX. MH 477		
0+35 LT	LOT 76	399.78
1+10 LT	LOT 77	401.02
EX. MH 477 TO EX. MH 476		
0+45 LT	LOT 75	402.73
MH 2 TO MH 1		
0+40 LT	LOT 73	386.0
0+54 RT	LOT 4(12)	385.46
1+34 RT	LOT 3(12)	386.17
1+49 RT	LOT 74	386.90
MH 1 LT	LOT 75	387.50
MH 1 RT	LOT 2(12)	386.80
MH 3 TO MH 2		
0+20 LT	LOT 70(DXC)	391.80
0+70 RT	LOT 71(DXC)	397.50
0+04 LT	LOT 71(DXC)	390.24
1+50 RT	LOT 6	384.77
1+30 LT	LOT 72	385.23
2+34 RT	LOT 5	385.08
MH 4 TO MH 3		
2+20 RT	LOTS 2,3,4,5	388.40
MH 4 TO MH 11		
1+24 RT	LOTS 6,7,8,9	395.06
1+42 LT	LOT 6	395.31
MH 11 RT	LOT 67	400.06
MH 4 TO MH 13		
0+50 LT	LOT 10	389.14
MH 13 LT	LOT 11	390.30

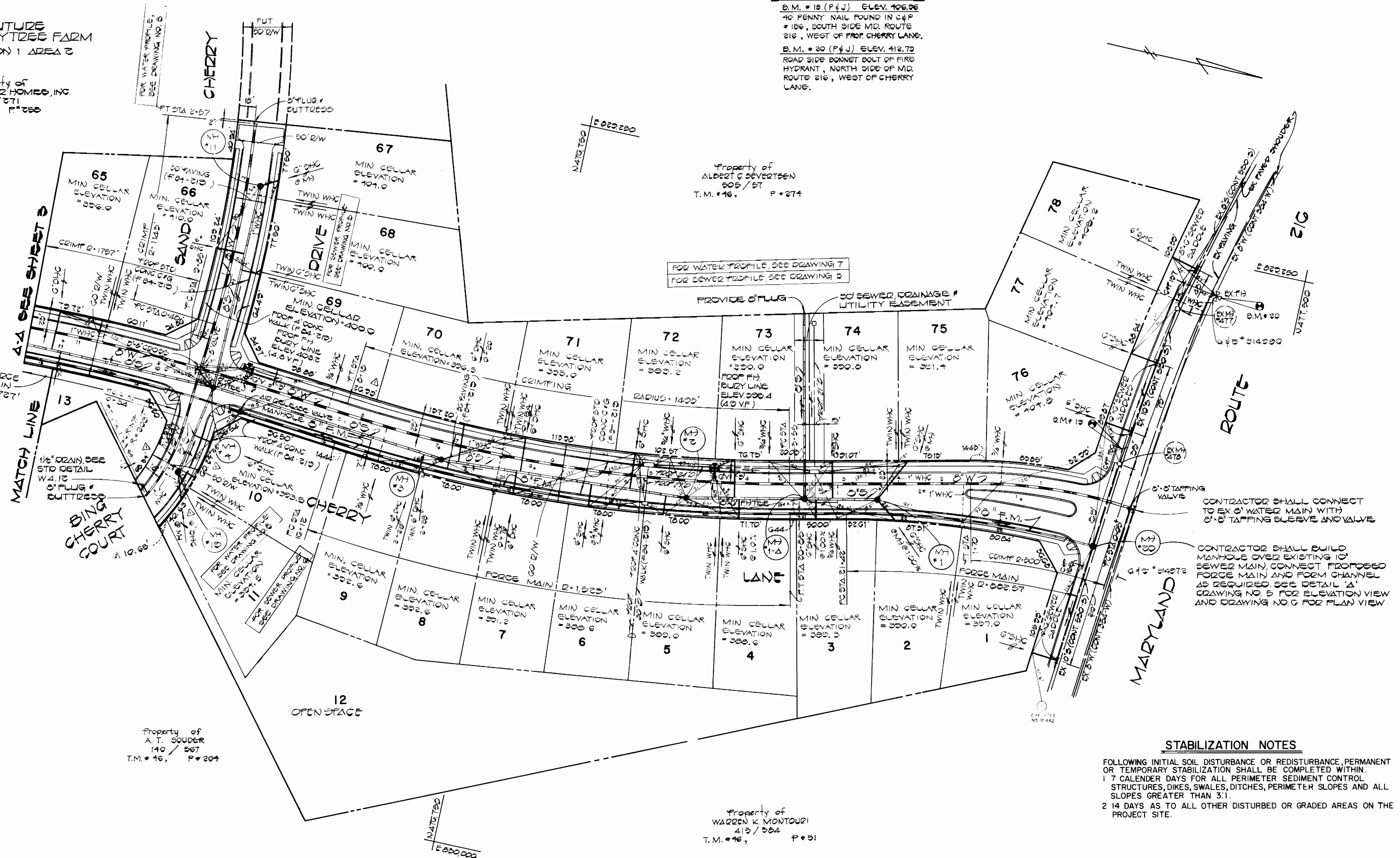

PLAN
1"=50'

STABILIZATION NOTES
 FOLLOWING INITIAL SOIL DISTURBANCE OR REDISTURBANCE, PERMANENT OR TEMPORARY STABILIZATION SHALL BE COMPLETED WITHIN:
 1. 7 CALENDAR DAYS FOR ALL PERIMETER SEDIMENT CONTROL STRUCTURES, DIKES, SWALES, DITCHES, PERIMETER SLOPES AND ALL SLOPES GREATER THAN 3:1.
 2. 14 DAYS AS TO ALL OTHER DISTURBED OR GRADED AREAS ON THE PROJECT SITE.

DEPARTMENT OF PUBLIC WORKS
HOWARD COUNTY, MARYLAND

DIRECTOR OF PUBLIC WORKS: [Signature] DATE: 11-28-89
 CHIEF, BUREAU OF UTILITIES: [Signature] DATE: 12/4/89

CHIEF, BUREAU OF ENGINEERING: [Signature] DATE: 12/4/89
 CHIEF, LAND DEVELOPMENT DIVISION: [Signature] DATE: 12/4/89

FISHER, COLLINS AND CARTER, INC.
CONSULTING ENGINEERS AND LAND SURVEYORS
8398 COURT AVENUE
ELLCOTT CITY, MARYLAND 21043
461-2855

STATE OF MARYLAND
REGISTERED PROFESSIONAL ENGINEER
TERRELL A. FISHER DATE: 4/2/89

DES. DBS.	DRN. DBS.	CHK. T.A.F.	J.O.	BY	NO.	DATE

PLAN
WATER AND SEWER MAINS

600' SCALE MAP NO. 46 BLOCK NO. _____

CHERRYTREE FARM
SECT. I, AREA 1
CONTRACT NO. 24-1287-D
SIXTH ELECTION DISTRICT
HOWARD COUNTY, MARYLAND

SCALE AS SHOWN
SHEET 2 OF 6

CONTRACT NO. 24-1287-D
CHERRYTREE FARM, SECT. I, AREA 1
WATER AND SEWER EXTENSION
HOWARD COUNTY, MARYLAND

FUTURE
CHERRYTREE FARM
SECTION 1 AREA 2

Property of
WINCHESTER HOMES, INC.
1072/271
TM#49 P#250

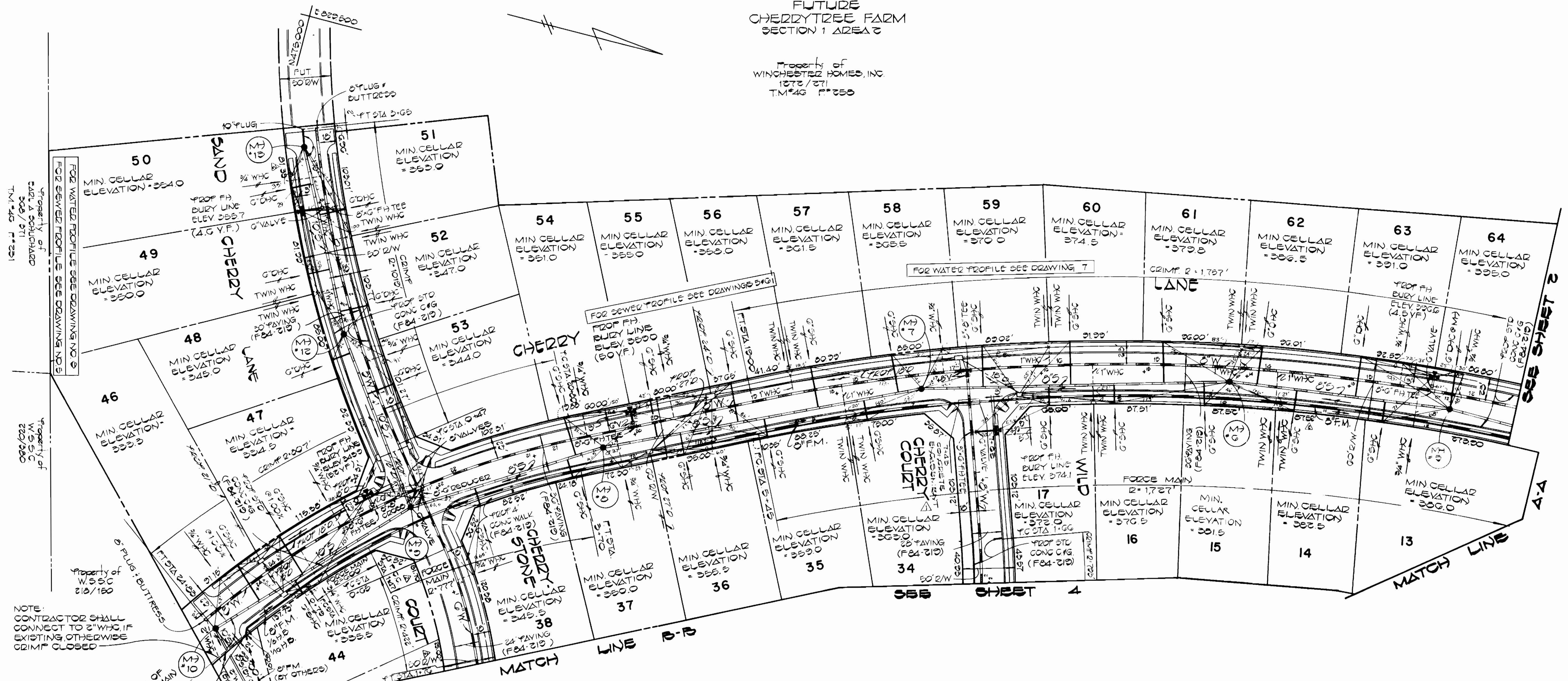

FOR WATER PROFILE SEE DRAWING NO. 5
FOR SEWER PROFILE SEE DRAWING NO. 5

NOTE: CONTRACTOR SHALL CONNECT TO 2" W/C IF EXISTING OTHERWISE GRIMP CLOSED

NOTE: CONTRACTOR SHALL CONNECT TO 10" 10' 0" P/JUGS IF EXISTING OTHERWISE PROVIDE 10" 10' 0" P/JUGS

SEWER HOUSE CONNECTION
INVERT ELEVATIONS AT PROPERTY LINE

M-10 TO M-9			M-9 TO M-8		
0+50 LT	LOT 46 (1X)	339.90	0+65 RT	LOT 50	340.82
0+30 RT	LOT 44 (1X)	339.01	0+30 RT	LOT 37	349.21
1+00 LT	LOT 47 (1X)	339.91	1+69 LT	LOT 54	346.02
M-7 TO M-6			M-6 TO M-7		
0+00 LT	LOT 89	335.13	0+54 LT	LOT 56	349.70
1+24 RT	LOT 17	339.21	0+77 RT	LOT 36	350.50
1+46 LT	LOT 60	359.90	1+24 LT	LOT 36	359.40
1+08 RT	LOT 16	371.73	1+00 LT	LOT 39	354.20
2+37 LT	LOT 61	374.87	2+14 RT	LOT 37	357.80
2+77 RT	LOT 15	376.69	2+58 RT	LOT 34	356.01
			2+24 LT	LOT 58	350.00
M-6 TO M-5			M-5 TO M-12		
0+27 LT	LOT 62 (D/C)	332.26	1+20 RT	LOT 53 (D/C)	339.56
0+07 RT	LOT 14	370.62	1+02 LT	LOT 46 (D/C)	340.40
1+24 LT	LOT 63 (D/C)	356.60	M-5 TO M-4		
1+54 RT	LOT 13	379.47	M-5 LT	LOT 64 (D/C)	338.74
M-5 LT	LOT 64 (D/C)	338.74			
M-12 TO M-13					
0+23 RT	LOT 52 (D/C)	342.58	M-5 LT	LOT 65	331.34
0+05 LT	LOT 49 (D/C)	345.44			
1+20 RT	LOT 51 (D/C)	346.54			
1+30 LT	LOT 50 (D/C)	349.42			

MANHOLE TABLE

NO.	EAST DIST	RTM	BLF	SLOPE
CHERRY LANE				
M-5	12+00	7' LT	337.25	-4.0%
M-6	14+17	5' LT	337.70	-5.0%
M-7	17+10	5' LT	371.71	-4.7%
M-8	20+33	7' LT	355.01	-5.3%
M-9	22+31	7' LT	349.01	-5.3%
M-10	24+56	5' LT	336.00	-3.0%
SAND CHERRY DRIVE				
M-12	1+72	7' LT	350.22	+3.5%
M-13	3+56	7' LT	357.30	+3.5%

SEE SHEET 2 OF 8 FOR STABILIZATION NOTES

DEPARTMENT OF PUBLIC WORKS
HOWARD COUNTY, MARYLAND

Director of Public Works: *[Signature]* DATE: 11-24-04
 Chief, Bureau of Engineering: *[Signature]* DATE: *[Signature]*
 Chief, Land Development Division: *[Signature]* DATE: *[Signature]*

FISHER, COLLINS AND CARTER, INC.
CONSULTING ENGINEERS AND LAND SURVEYORS
8388 COURT AVENUE
ELLICOTT CITY, MARYLAND 21043
461-2855

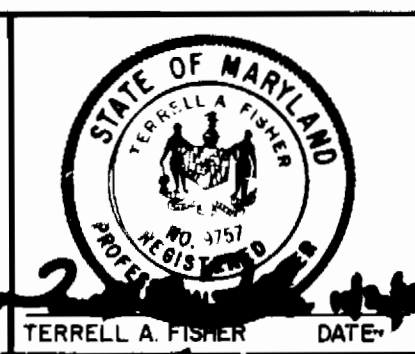

DES: D.B.S.			
DRN: D.B.S.			
CHK T.A.F.	J.C.	2/15/04	
DATE:	BY NO.	REVISION	DATE

PLAN
WATER AND SEWER MAINS

600' SCALE MAP NO. 46 BLOCK NO.

CHERRYTREE FARM
SECT. I, AREA 1
CONTRACT NO. 24-1287-D
SIXTH ELECTION DISTRICT
HOWARD COUNTY, MARYLAND

SCALE AS SHOWN
SHEET 3 OF 8

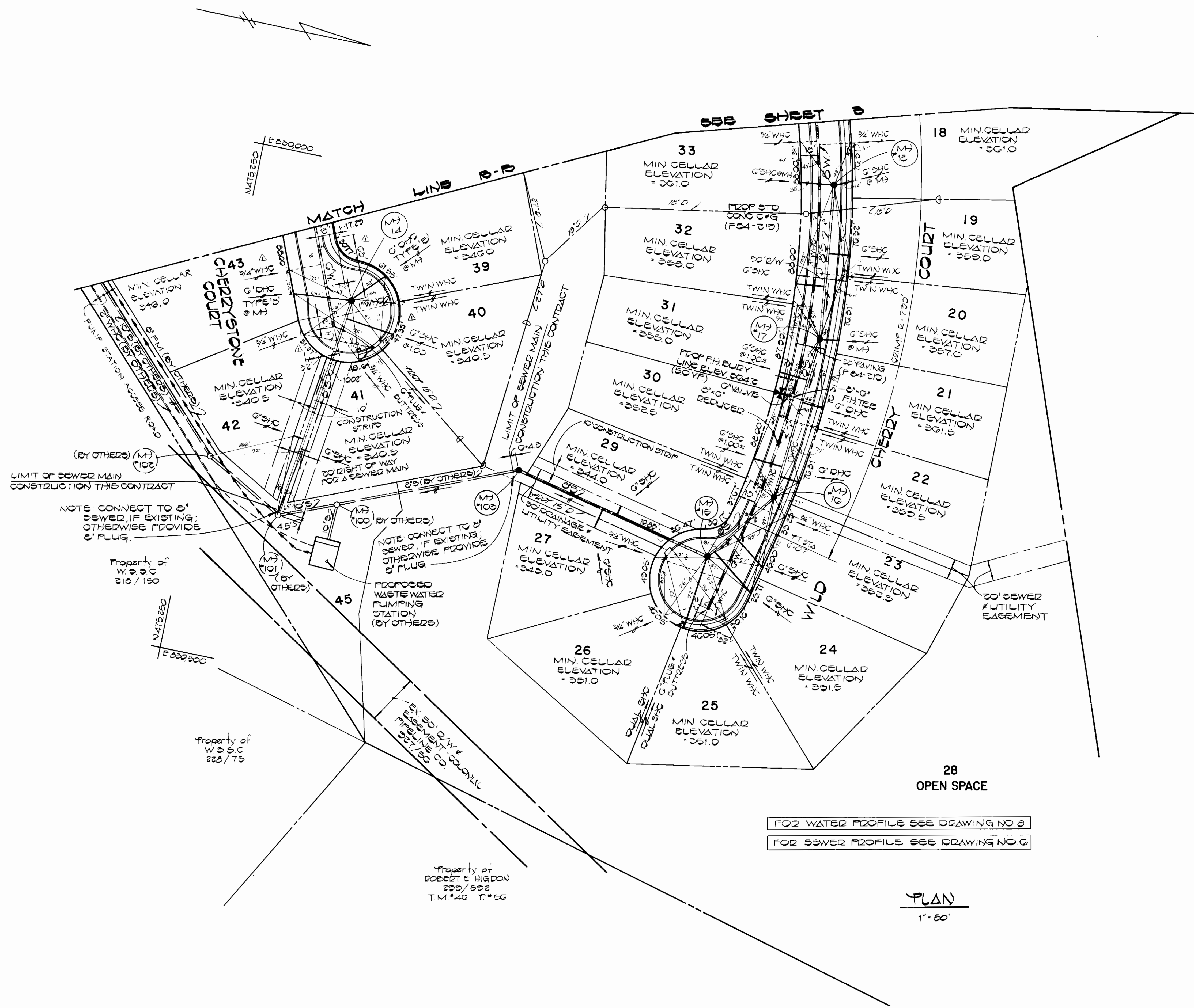

MANHOLE TABLE				SEWER HOUSE CONNECTION		
NO.	ELEVATION	DIST	21M	SLOPE	INVERT ELEVATIONS AT PROPERTY LINE	
WILD CHERRY COURT						
MH 15	---	---	350.7	---	MH # 101 TO MH # 14	
MH 16	5+72	7' LT	350.71	1+3.0%	0+00 RT	LOT 21
MH 17	4+12	7' LT	350.51	1+3.0%	0+75 LT	LOT 22
MH 18	2+52	7' LT	350.30	1+2.0%	0+04 RT	LOT 20 (1X)
CHERRYSTONE COURT						
MH 14	---	---	349.50	---	MH # 14 RT	LOT 23
MH # 105 TO MH # 16						
0+00 RT	LOT 27	350.21				
1+05 LT	LOT 28	350.04				
MH 15 RT	LOT 25	349.00				
MH 15 LT	LOT 26	349.00				
MH # 15 TO MH # 16						
MH 15 RT	LOTS 25/26	349.00				
0+00 RT	LOT 24	349.31				
0+35 RT	LOT 25	349.00				
MH # 16 TO MH # 17						
0+21 RT	LOT 22 (DHC)	354.00				
0+30 LT	LOT 20 (1X)	349.00				
0+36 RT	LOT 21 (DHC)	356.24				
1+15 LT	LOT 21 (1X)	351.22				
MH 17 RT	LOT 20	352.10				
MH # 17 TO MH # 18						
MH 17 RT	LOT 20	352.10				
0+51 LT	LOT 22	350.00				
0+04 RT	LOT 19	354.25				
MH 18 LT	LOT 23	350.23				
MH 18 RT	LOT 18	350.23				

Property of
ALFRED T. BOWDER
140 / 567
T.M.#40 P.#204

SEE SHEET 2 OF 8 FOR STABILIZATION NOTES

FOR WATER PROFILE SEE DRAWING NO. 5
FOR SEWER PROFILE SEE DRAWING NO. 6

PLAN
1" = 50'

DEPARTMENT OF PUBLIC WORKS
HOWARD COUNTY, MARYLAND
11-28-84
11/28/84

FISHER, COLLINS AND CARTER, INC.
CONSULTING ENGINEERS AND LAND SURVEYORS
8388 COURT AVENUE
ELLCOTT CITY, MARYLAND 21043
461-2855

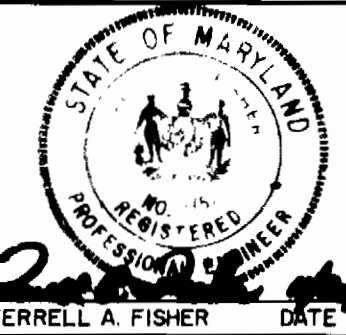

DES. DBS.	
DRN. DBS.	
CHK. T.A.F.	
DATE:	
BY:	
NO.	
REVISION	
DATE	

PLAN
WATER AND SEWER MAINS
600' SCALE MAP NO. 45 BLOCK NO.

CHERRYTREE FARM
(SECT. 1, AREA 1)
CONTRACT NO. 24-1287-D
SIXTH ELECTION DISTRICT
HOWARD COUNTY, MARYLAND

SCALE AS SHOWN
SHEET 4 OF 8

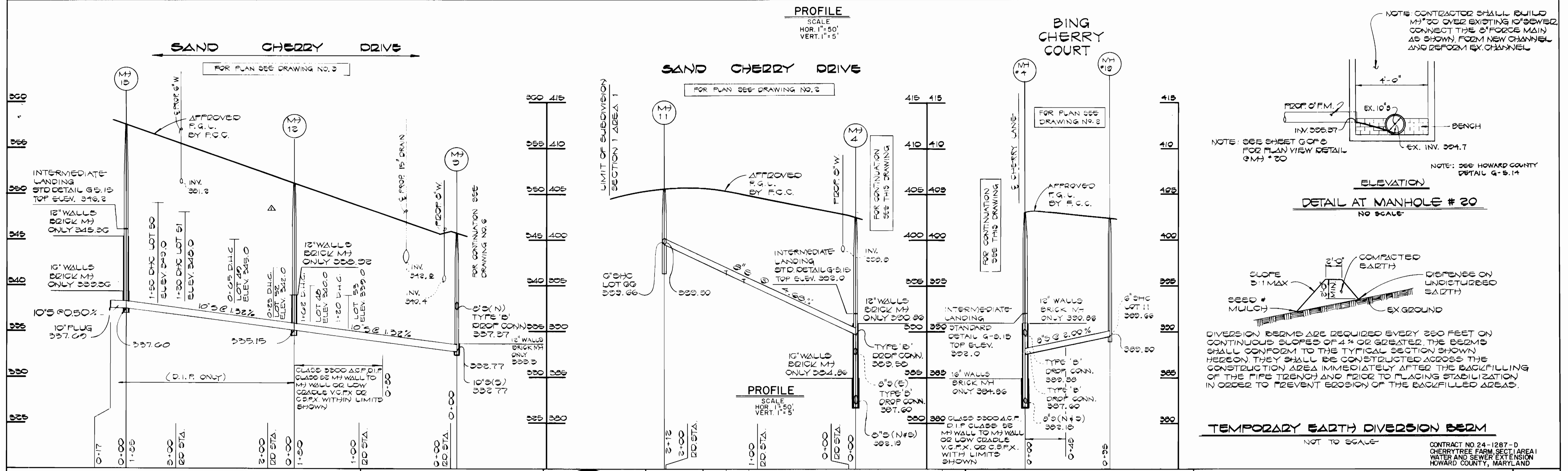
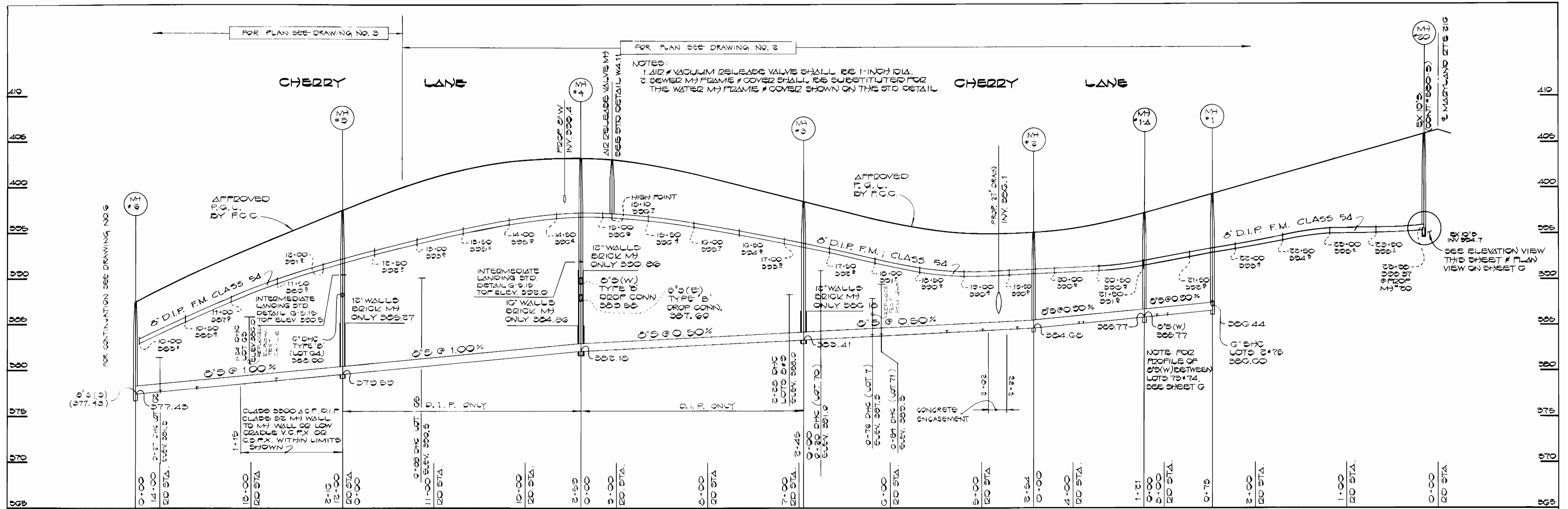

DEPARTMENT OF PUBLIC WORKS
HOWARD COUNTY, MARYLAND

John F. Nalley 12-4-84
DIRECTOR OF PUBLIC WORKS DATE

Robert Benning 11-28-89
CHIEF, BUREAU OF UTILITIES DATE

William S. Ray 11-28-89
CHIEF, BUREAU OF ENGINEERING DATE

William S. Ray 11-28-89
CHIEF, LAND DEVELOPMENT DIVISION DATE

FISHER, COLLINS AND CARTER, INC.
CONSULTING ENGINEERS AND LAND SURVEYORS

8388 COURT AVENUE
ELLICOTT CITY, MARYLAND 21043

461-2855

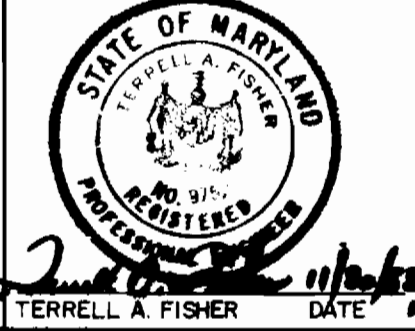

DES: DBS.	DATE: 11/28/89
DRN: DBS.	
CHK: TAF	
DATE: 11/28/89	
BY: NO.	
REVISION	

PROFILE AND DETAILS
SEWER AND FORCE MAIN
AND DETAILS

600' SCALE MAP NO. 46 BLOCK NO.

CHERRYTREE FARM
SECT. I, AREA I
CONTRACT NO. 24-1287-D
SIXTH ELECTION DISTRICT
HOWARD COUNTY, MARYLAND

SCALE AS SHOWN
SHEET 5 OF 8

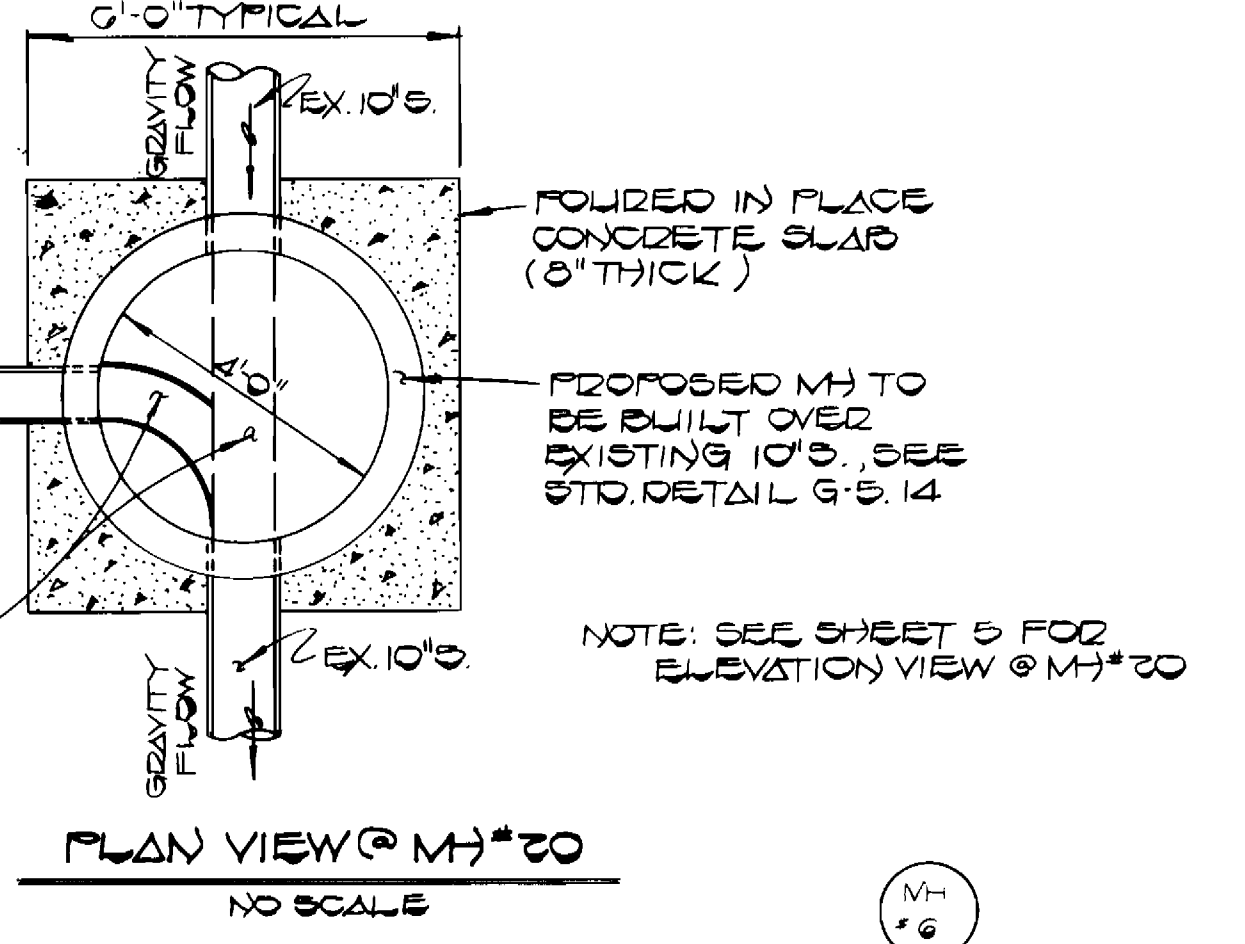
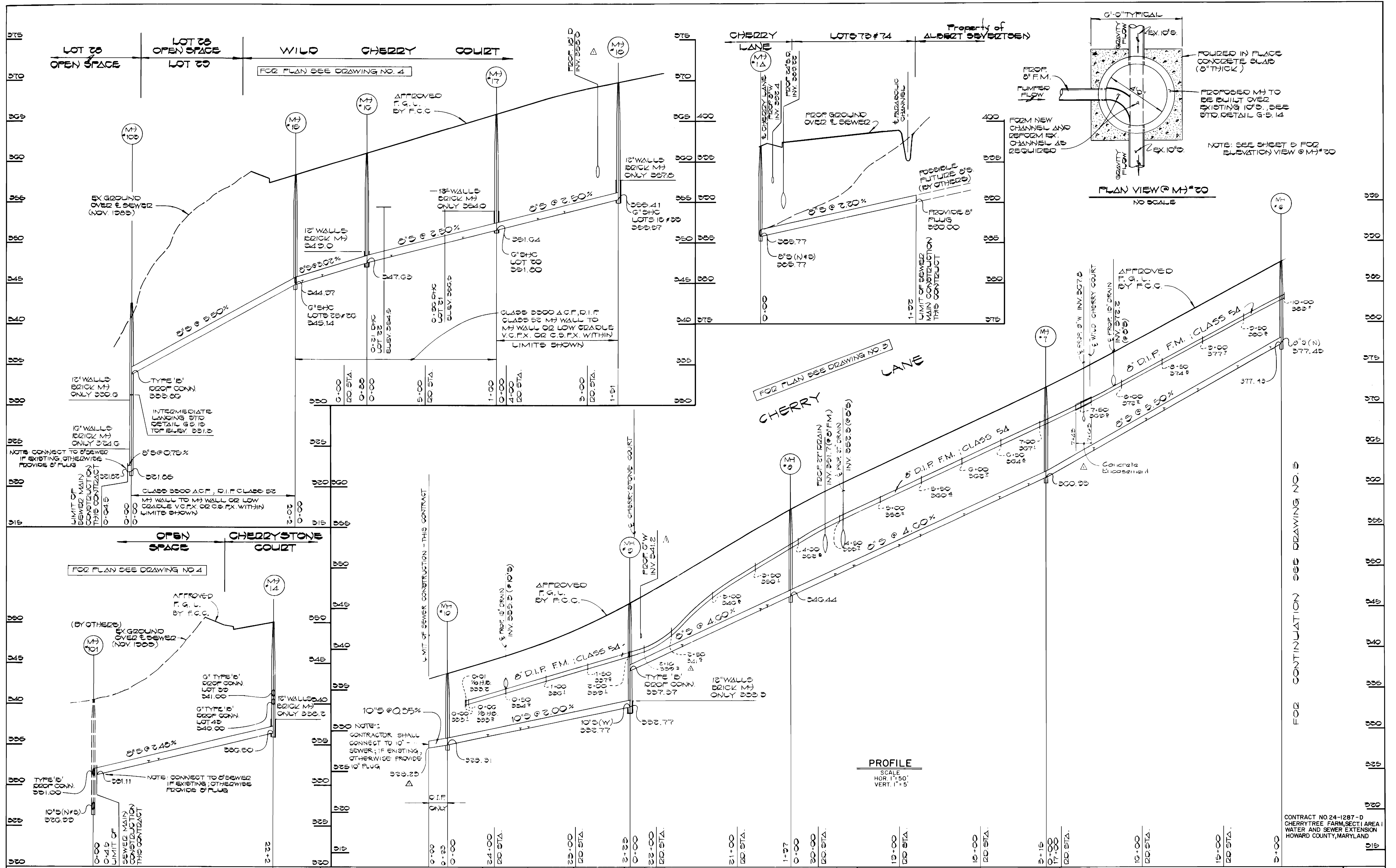

PROFILE
SCALE
HOR. 1" = 50'
VERT. 1" = 5'

FOR CONTINUATION SEE DRAWING NO. 5

DEPARTMENT OF PUBLIC WORKS
HOWARD COUNTY, MARYLAND

DATE: 11-28-81
DATE: 11-28-81

FISHER, COLLINS AND CARTER, INC.
CONSULTING ENGINEERS AND LAND SURVEYORS
8388 COURT AVENUE
ELLCOTT CITY, MARYLAND 21043
461-2855

DES: DBS
DRN: DBS
CHK: TAF

DATE: _____

PROFILES
SEWER AND FORCE MAINS

600' SCALE MAP NO. 46 BLOCK NO. _____

CHERRYTREE FARM
SECT. I, AREA I
CONTRACT NO. 24-1287-D
SIXTH ELECTION DISTRICT
HOWARD COUNTY, MARYLAND

SCALE AS SHOWN
SHEET 6 OF 8

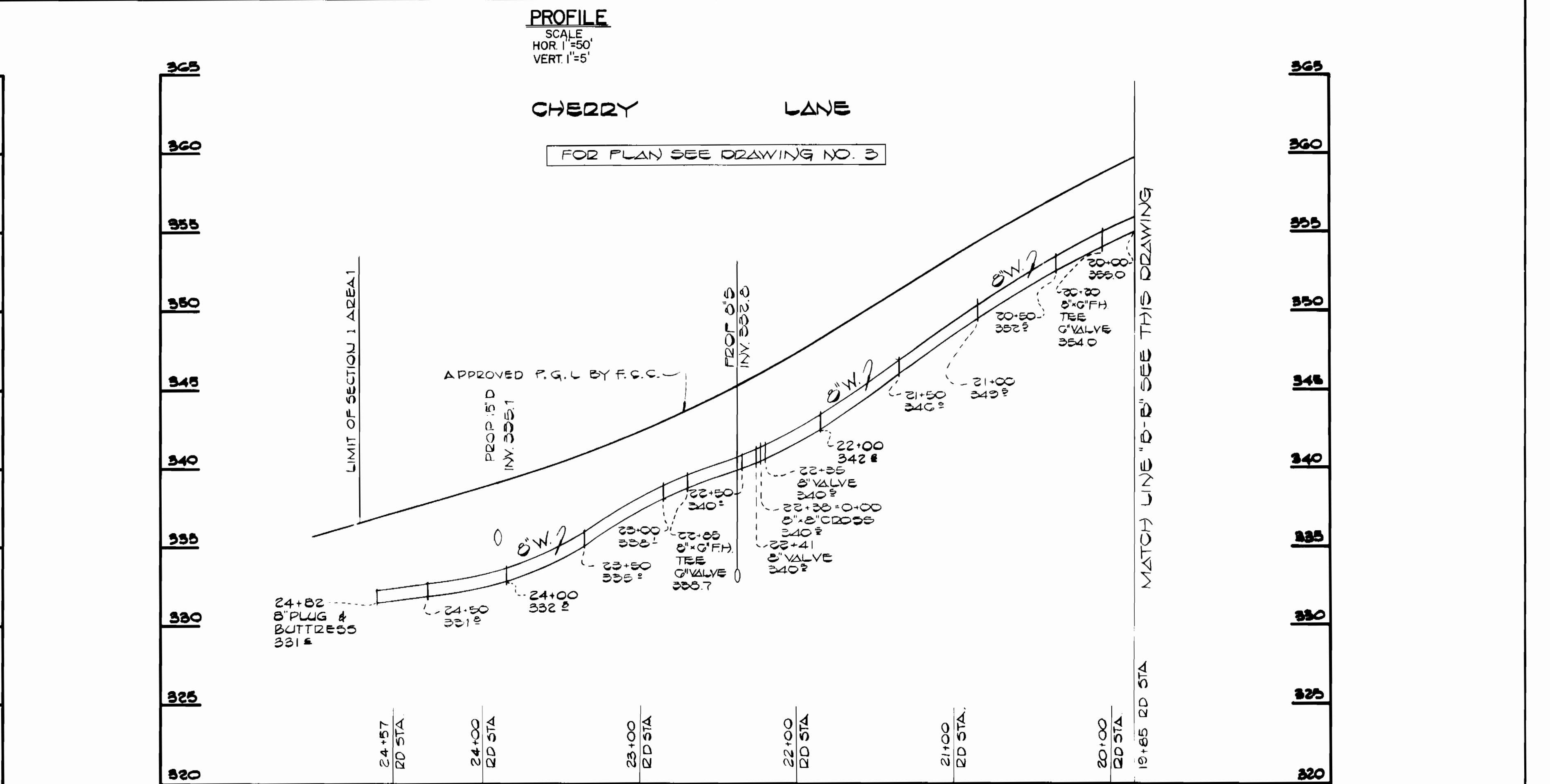
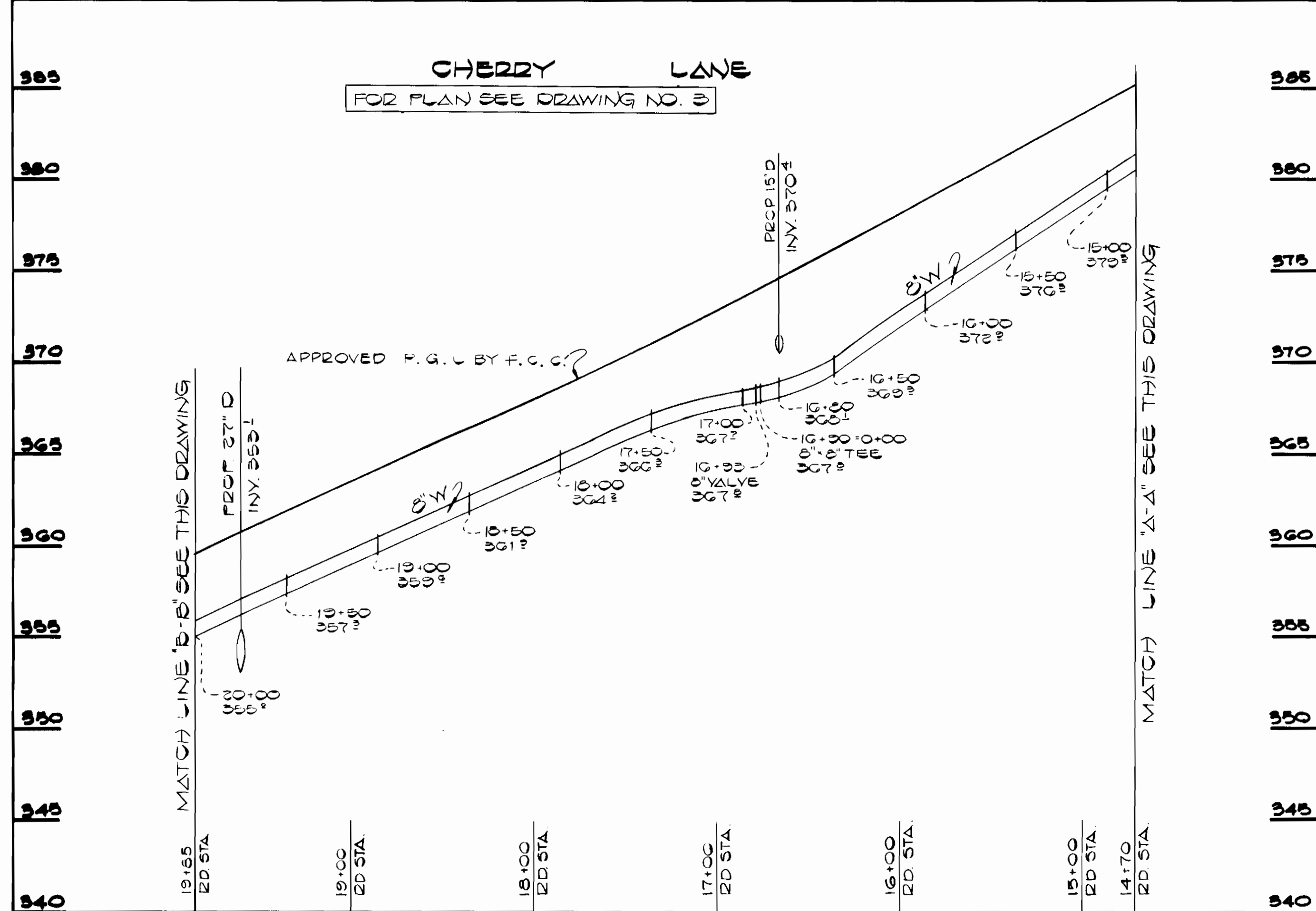
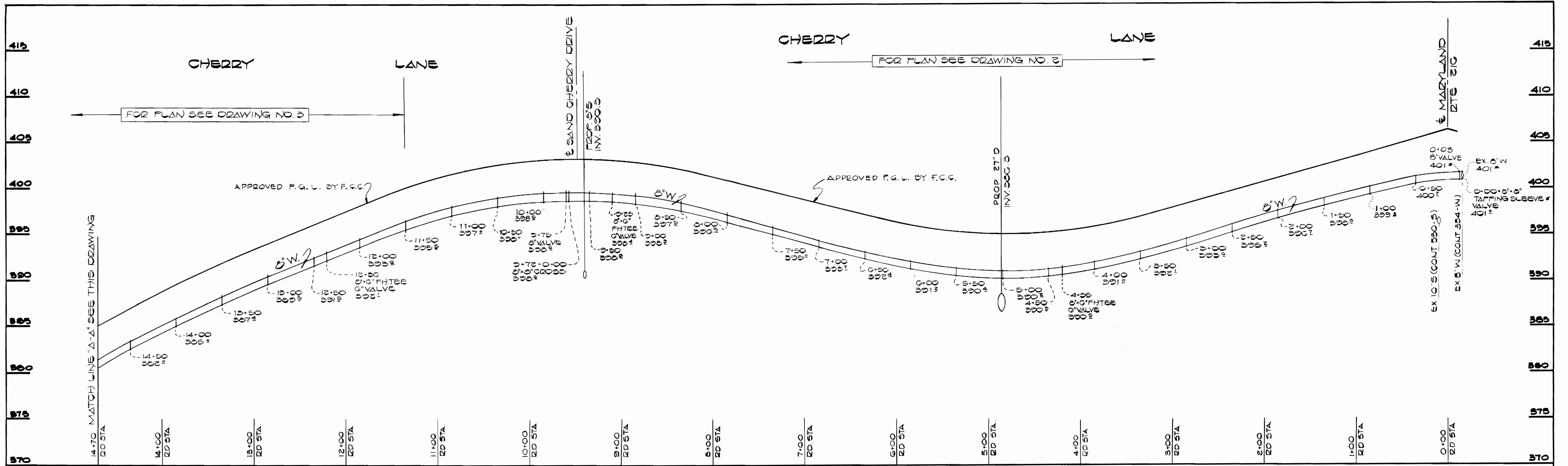

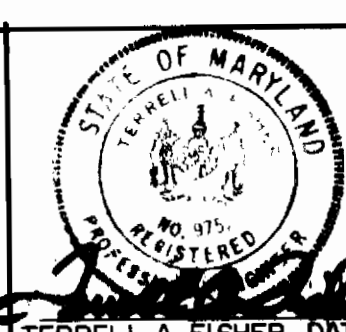
<p>DEPARTMENT OF PUBLIC WORKS HOWARD COUNTY, MARYLAND</p> <p><i>[Signature]</i> 12-1-14 DIRECTOR OF PUBLIC WORKS DATE</p> <p><i>[Signature]</i> 12-1-14 CHIEF, BUREAU OF ENGINEERING DATE</p> <p><i>[Signature]</i> 12-1-14 CHIEF, LAND DEVELOPMENT DIVISION DATE</p>	<p>FISHER, COLLINS, AND CARTER, INC. CONSULTING ENGINEERS AND LAND SURVEYORS 8388 COURT AVENUE ELLICOTT CITY, MARYLAND 21043 461-2855</p> <p><i>[Signature]</i> TERRELL A. FISHER DATE</p>		<p>DES. D.B.S.</p> <p>DRN. D.B.S.</p> <p>CHK. T.A.F.</p> <p>DATE</p>	<p>BY</p> <p>NO.</p> <p>REVISION</p> <p>DATE</p>	<p>PROFILES WATER MAIN</p> <p>600' SCALE MAP NO. 46</p> <p>BLOCK NO. _____</p>	<p>CHERRYTREE FARM SECTION I AREA I CONTRACT NO. 24-1287-D SIXTH ELECTION DISTRICT HOWARD COUNTY, MARYLAND</p>	<p>SCALE AS SHOWN</p> <p>SHEET 7 OF 8</p>
---	--	---	--	--	--	--	---

CONTRACT NO. 24-1287-D
CHERRYTREE FARM, SECT. I AREA I
WATER AND SEWER EXTENSION
HOWARD COUNTY, MARYLAND

SAND CHERRY DRIVE CHERRYSTONE COURT

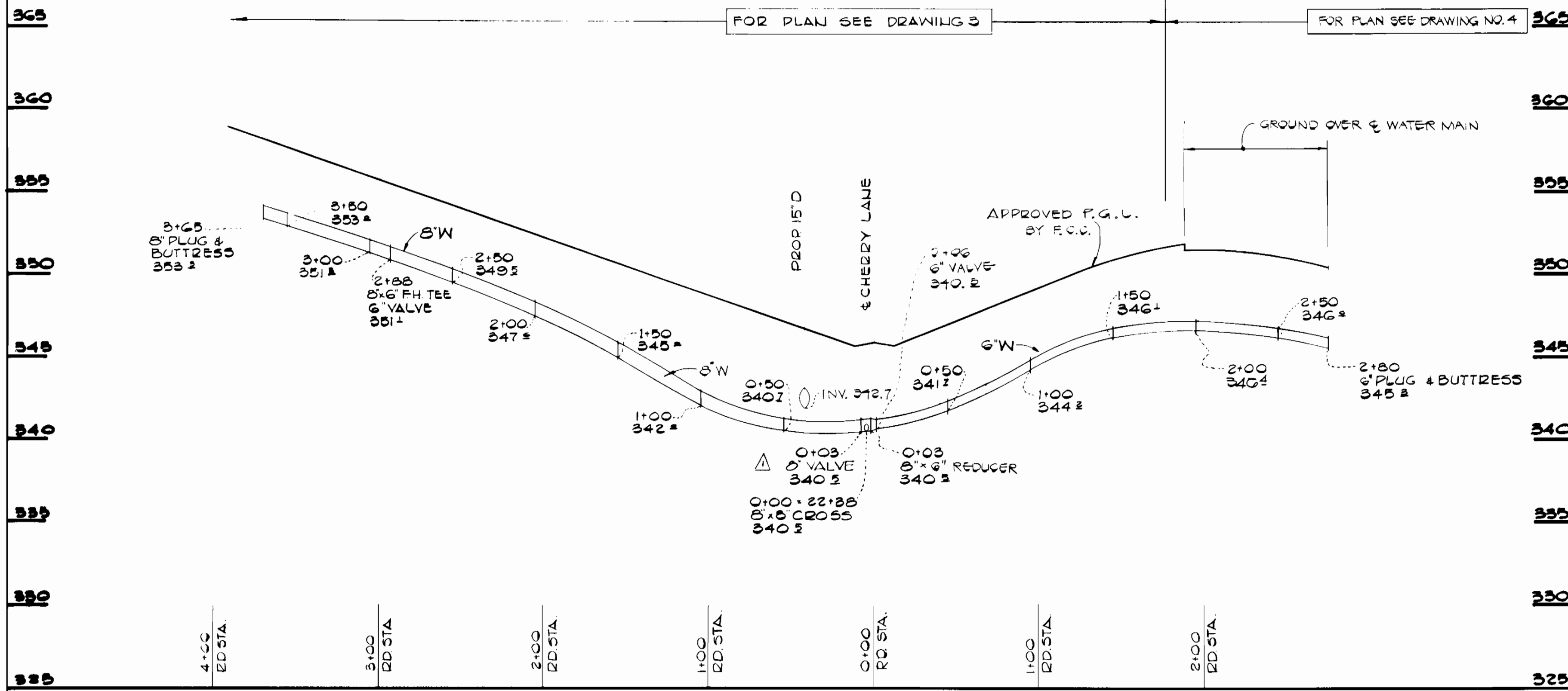

SAND CHERRY DRIVE

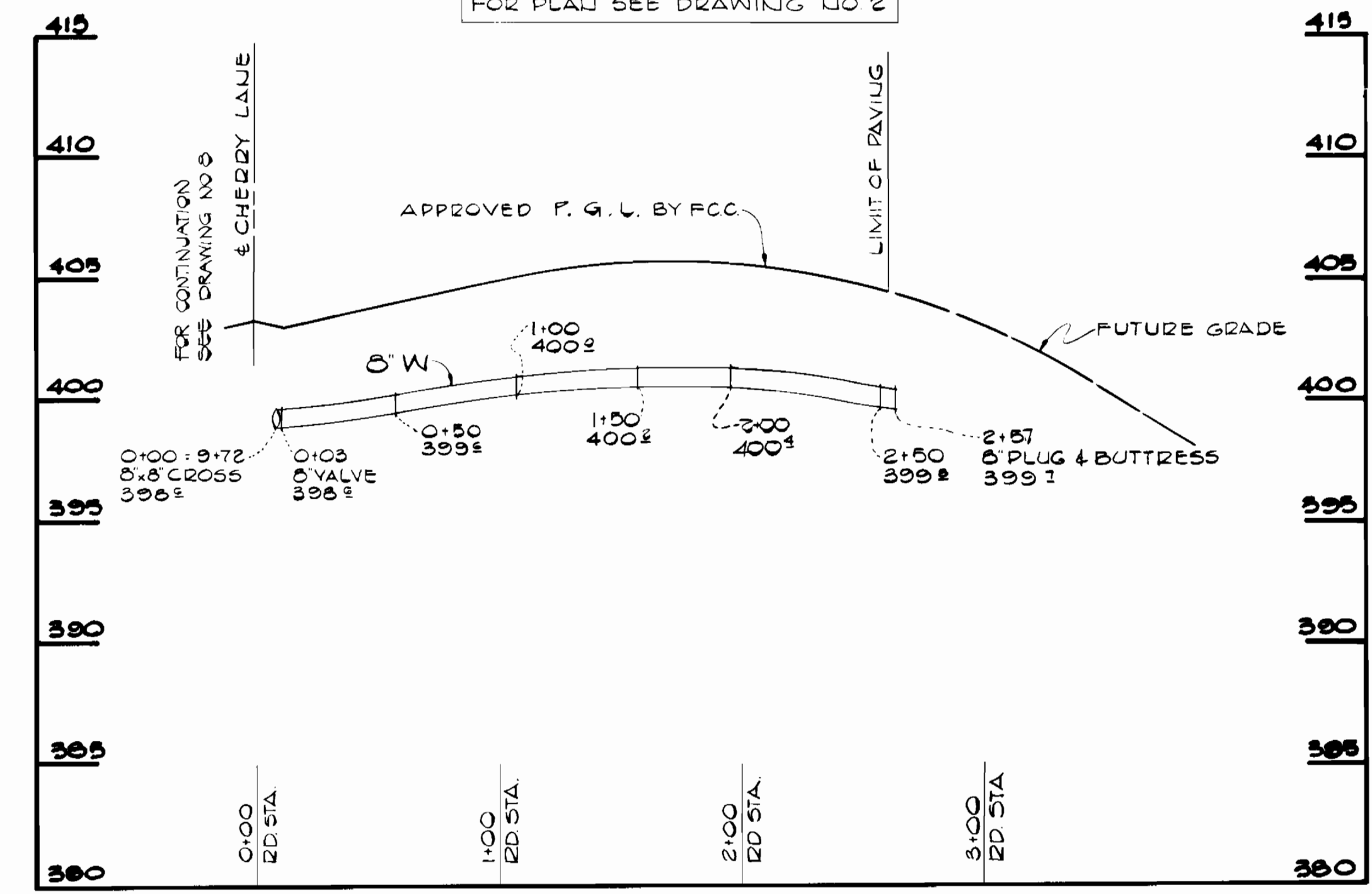

PROFILES
SCALE
HOR. 1"=50'
VERT. 1"=5'

PROFILES
SCALE
HOR. 1"=50'
VERT. 1"=5'

FOR PLAN SEE DRAWING NO. 2

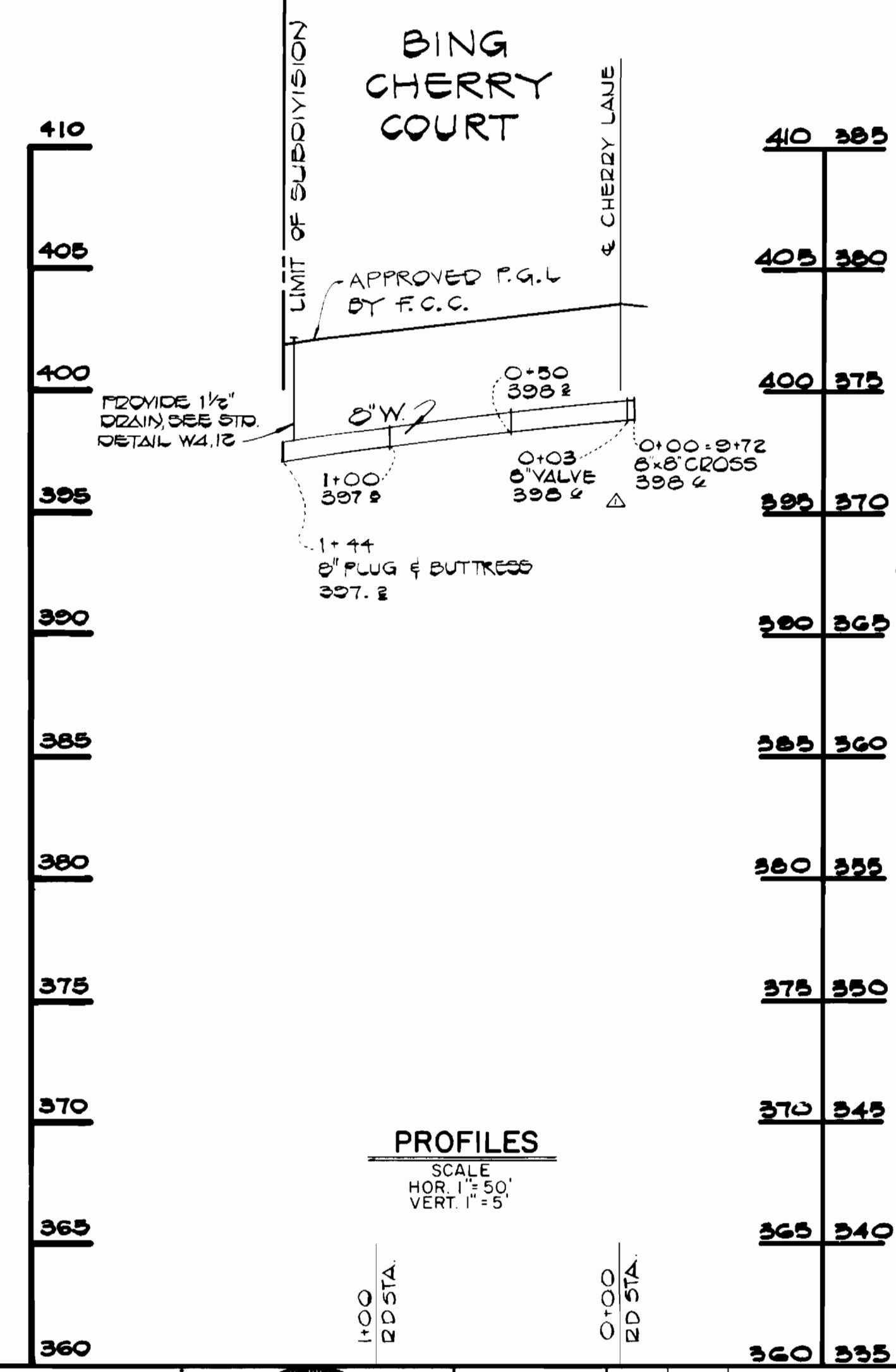

PROFILES
SCALE
HOR. 1"=50'
VERT. 1"=5'

WILD CHERRY COURT

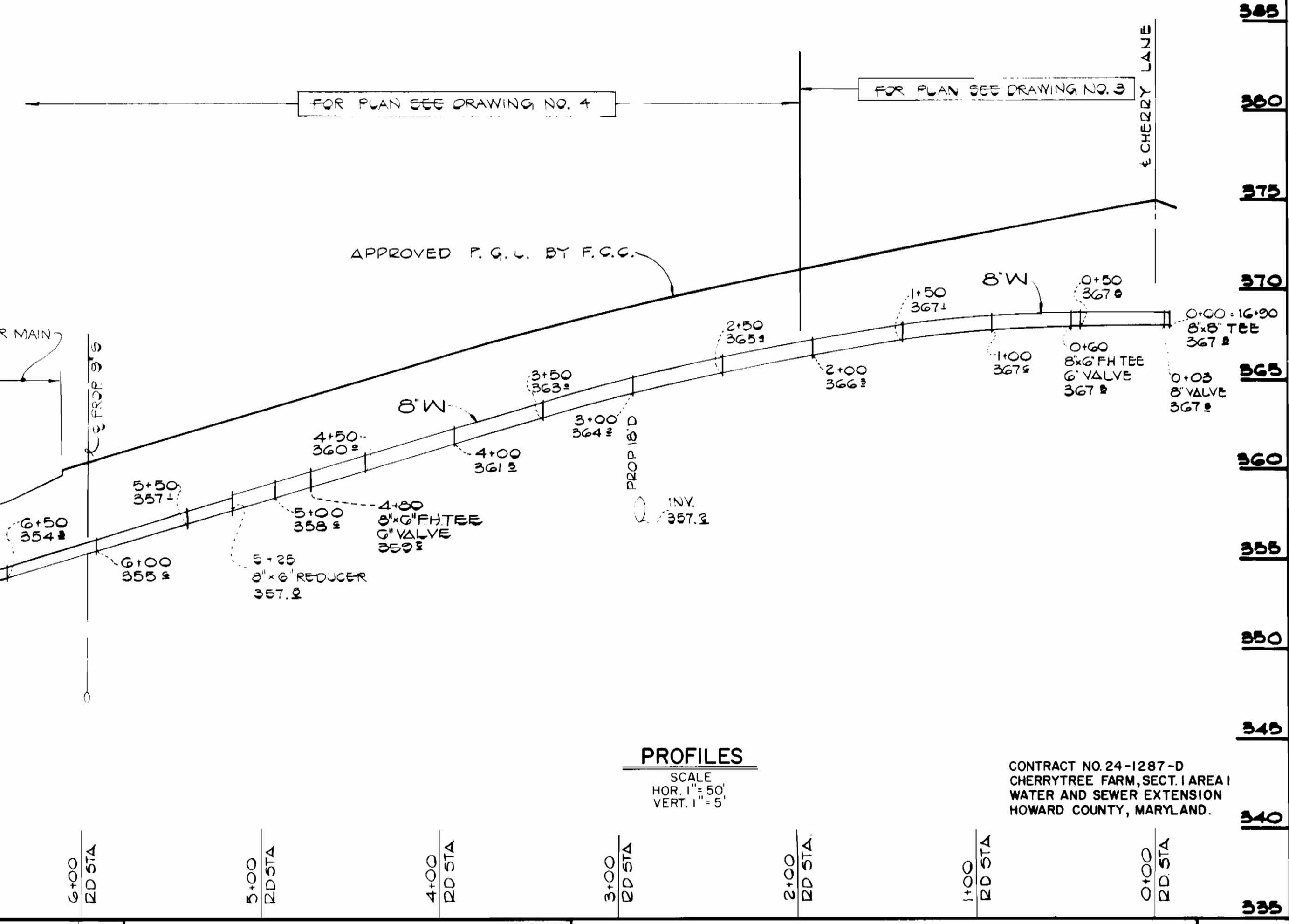

PROFILES
SCALE
HOR. 1"=50'
VERT. 1"=5'

CONTRACT NO. 24-1287-D
CHERRYTREE FARM, SECT. I AREA I
WATER AND SEWER EXTENSION
HOWARD COUNTY, MARYLAND.

DEPARTMENT OF PUBLIC WORKS
HOWARD COUNTY, MARYLAND
12-4-84
11-28-84

FISHER, COLLINS, AND CARTER, INC.
CONSULTING ENGINEERS AND LAND SURVEYORS
8388 COURT AVENUE
ELLCOTT CITY, MARYLAND 21043
461-2855



DES: D.B.S.	
DRN: D.B.S.	
CHK: T.A.F.	
DATE: 11/18/84	
BY: [Signature]	
NO.:	
REVISION:	

PROFILES
WATER MAIN
600' SCALE MAP NO. 46

CHERRYTREE FARM
SECTION I AREA I
CONTRACT NO. 24-1287-D
SIXTH ELECTION DISTRICT
HOWARD COUNTY, MARYLAND

SCALE AS SHOWN
SHEET 8 OF 8