

TYPE OF BUILDING: Single Family
 NUMBER OF LOTS: 17
 NUMBER OF WHC: 17
 NUMBER OF SHC: 46
 DRAINAGE AREA: Middle Patuxent

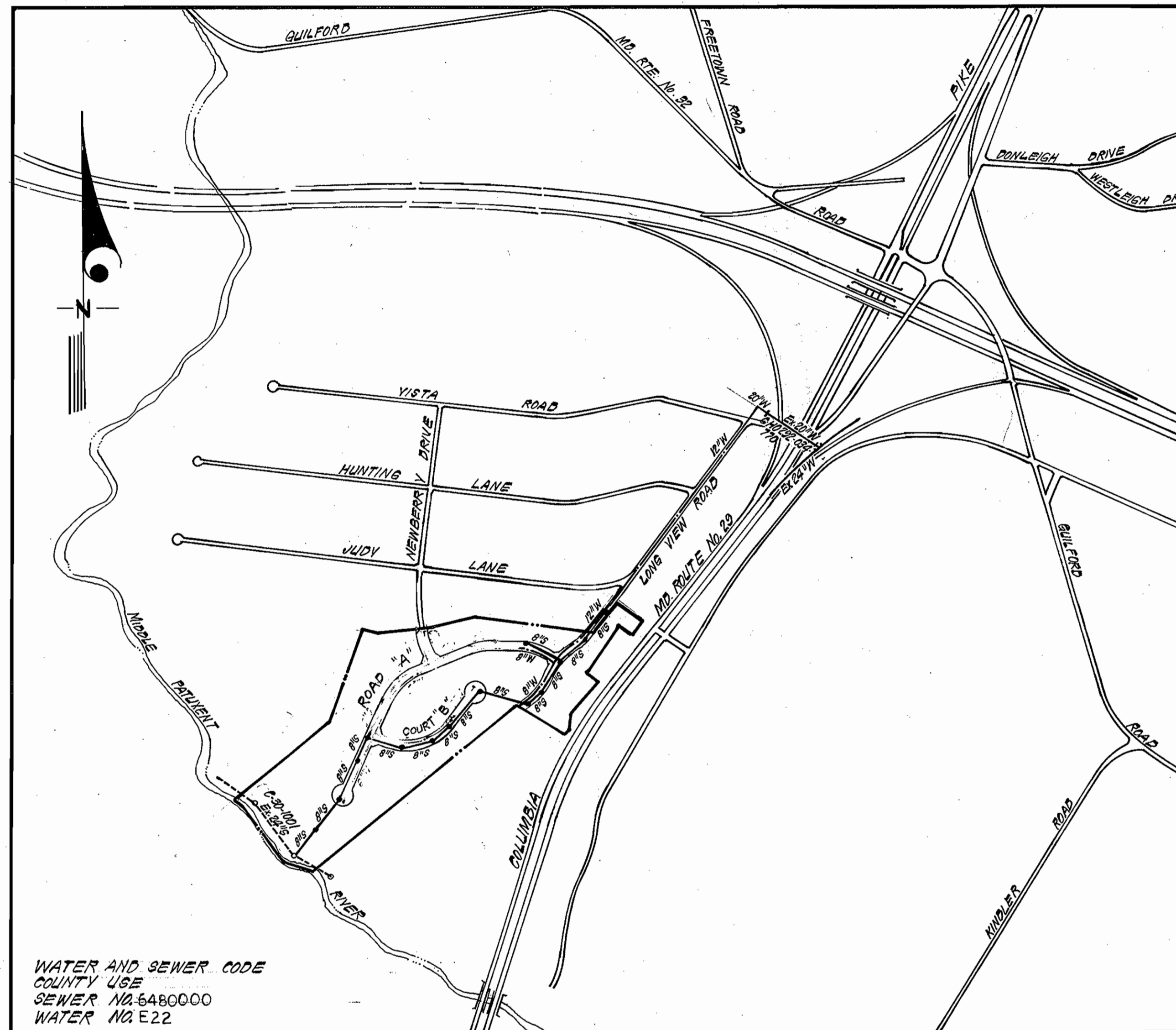

VICINITY MAP
 Scale: 1" = 600'

GENERAL NOTES

- Approximate location of existing mains are shown. The contractor shall take all necessary precautions to protect existing mains and services and maintain uninterrupted supply. Any damage incurred shall be repaired immediately to the satisfaction of the Inspector, at the contractor's expense.
- All horizontal controls are based on Maryland State Coordinates.
- All vertical controls are based on U.S.G.S. Datum.
- All pipe elevations shown are invert elevations.
- Clear all utilities by a minimum of 6" clear all poles by 2'-0" minimum or tunnel as required. Any cost incurred to the contractor for tunneling or bracing at poles shall be included in unit prices bid for excavation and backfill.
- For details not shown on the drawings use Howard County Standard Details.
- For materials and construction methods use Howard County Standard Specifications.
- Contractor shall locate existing utilities a minimum of two (2) weeks in advance of construction operations in the vicinity of proposed utilities at his own expense.
- Contractor shall notify the following utilities or agencies at least five (5) working days before starting work shown on these plans.
 - State Highway Administration - 531-5533
 - Baltimore Gas & Electric Company - Underground Electric Distribution Customer Service - 685-0123
 - Baltimore Gas & Electric Company - Underground Gas Distribution Customer Service - 685-0123
 - Engineering - Damage Control - 234-5621
 - Miss Utility - 1-559-0100
 - Chesapeake & Potomac (C & P) Telephone Company - 725-9976
 - American Telephone and Telegraph - Cable Location Division - 393-3553
 - Colonial Pipeline Company - 781-4641
 - Bureau of Utilities Howard County - 992-2366
- Trees are to be protected from damage to maximum extent. Trees located within the construction strip are not to be removed or damaged by the contractor.
- Contractor shall remove trees, stumps, and roots along line of excavation as directed by the Inspector. Payment for such removal shall be included in the unit price bid for excavation and backfill.
- Place regulation "Men Working" and warning signs as required to comply with Maryland State Highway Administration Manual of Traffic Control for Highway Construction and Maintenance Operations.
- All water mains to be C.I.P. or D.I.P. unless otherwise noted.
- Top of all water mains to have a minimum of 3-1/2' cover unless otherwise noted.
- Valves adjacent to tees shall be strapped to tees.
- Block all fittings with concrete.
- Bury line elevations on fire hydrants shall be set to the elevations shown on the drawings. All fire hydrants shall be strapped and buttressed with concrete in accordance with standard details. Soil around the fire hydrant to be compacted in accordance with Section 5-15 of the Standard Specifications.
- All water house connections shall be for an inside meter setting.
- The contractor shall not operate any water main valves on the existing system.
- All sewer mains shall be C.S.P.X., V.C.P.X., P.V.C., or A.C.P. Class 2400 unless otherwise noted.
- The contractor shall provide a joint in all sewer mains within 2'-0" of exterior manhole wall.
- All manholes shall be 4'-0" inside diameter, unless otherwise noted.
- Water main and water house connection lines must have a minimum of one foot separation from the sanitary sewer and sewer house connections as they cross. Except at crossings, water and sewer lines shall have a minimum horizontal separation of 10'.
- For all Copper Water House Connections utilize only Flared type fittings.

Sediment Control Measures will be implemented in accordance with Article No. 15 of the Specifications & with Road Construction Plan F 83-80 ; Drawing Sediment & Erosion Control.

REVIEWED FOR HOWARD SOIL CONSERVATION DISTRICT AND MEETS TECHNICAL REQUIREMENT.

SIGNATURE: [Signature] DATE: 5/24/82

U.S. SOIL CONSERVATION SERVICE

This Development Plan is approved for Soil Erosion and Sediment Control by the Howard Soil Conservation District.

APPROVED: [Signature] DATE: 5-23-82
 Howard S.C.D. DATE

CONTRACT NO. 34-1101-D
 RIVERSIDE
 SECTION I AREA I
 LOT 1 THRU 17

HOWARD COUNTY, MARYLAND
 DEPARTMENT OF PUBLIC WORKS



[Signature]
 4-15-83

ITEM	EST. MD.	AS-BUILT	MATERIAL/SUPPLIER
8"W	785 LF	823	GRIFFIN
12"W	2207 LF	2211.2	GRIFFIN/40' 15 CLOW
20"W	207 LF	206	GRIFFIN
8"S	3328 LF	3263	2956 LOGAN / 307 CARLON
8"V	4 EA.	4	U.S. PIPE
12"V	2 EA.	2	MUELLER
F.H.	7 EA.	7	MUELLER
20"V	1 EA.	1	M&H DIVISION OF DRESSER
2"ARV	1 EA.	1	FLOW/VAL-O-MATIC

DEPARTMENT OF PUBLIC WORKS
 HOWARD COUNTY MARYLAND
 DIRECTOR OF PUBLIC WORKS DATE: 5-25-83 CHIEF, BUREAU OF ENGINEERING DATE: 5/25/83
 CHIEF, BUREAU OF UTILITIES DATE: 5-25-83 CHIEF, LAND DEVELOPMENT DIV. DATE: 5/25/83

CLARK • FINEFROCK & SACKETT
 ENGINEERS • PLANNERS • SURVEYORS
 11315 LOCKWOOD DRIVE SILVER SPRING, MARYLAND (301) 593-3400

CONTRACT NO. 34-1101-D

TITLE SHEET

RIVERSIDE
 5th ELECTION DISTRICT

DRAWING NO. 1 OF 5 SCALE AS SHOWN

AS-BUILT JULY 26, 1984

1101/1 WS

1101/2 WS

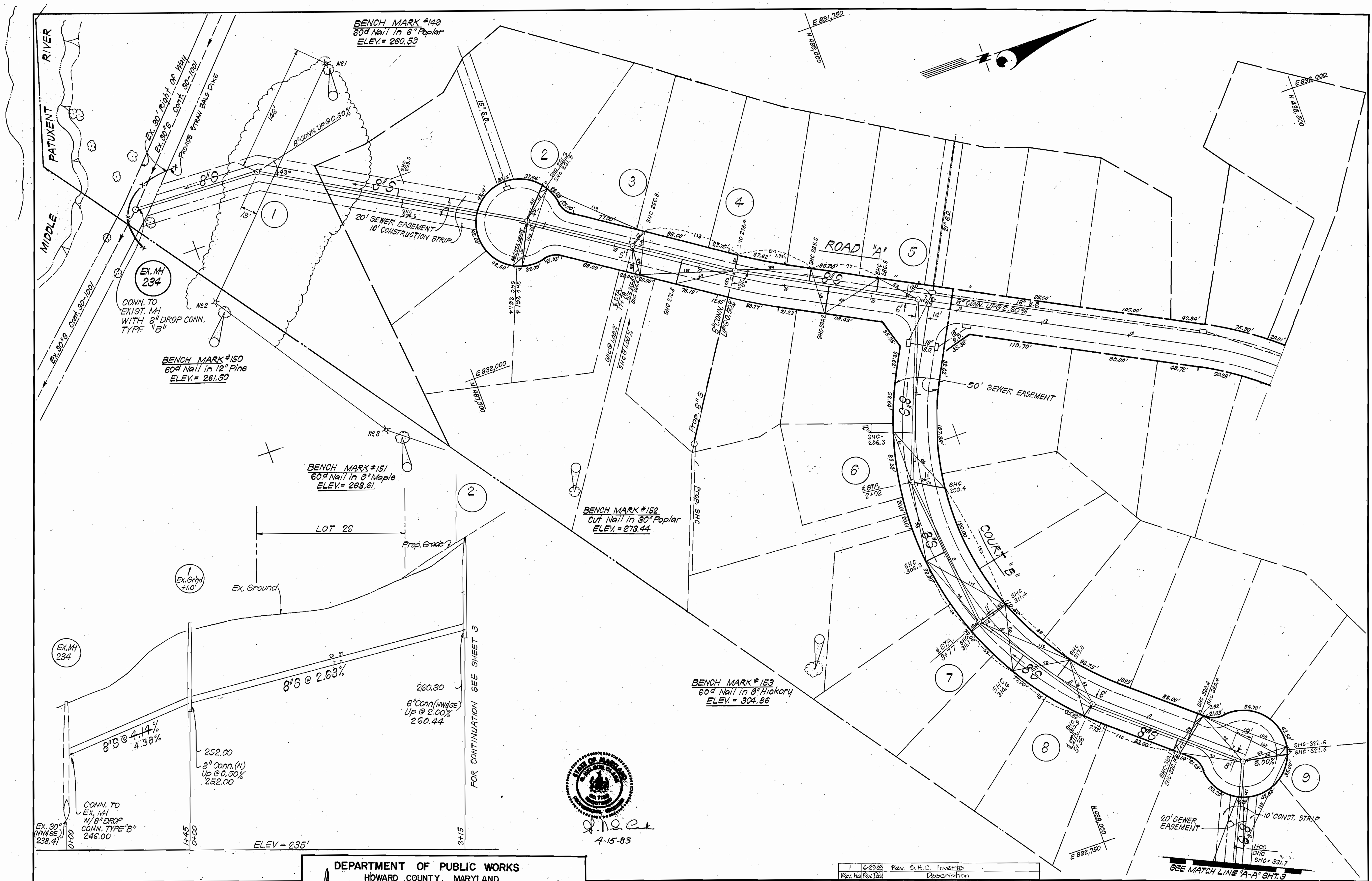

CLARK • FINEFROCK & SACKETT ENGINEERS • PLANNERS • SURVEYORS 11315 LOCKWOOD DRIVE • SILVER SPRING, MARYLAND • (301) 593-3400	DEPARTMENT OF PUBLIC WORKS HOWARD COUNTY, MARYLAND 5-25-83 DIRECTOR OF PUBLIC WORKS DATE	5-25-83 CHIEF BUREAU OF ENGINEERING DATE	CONTRACT NO. 34-1101.D.W.85	PLAN SHEET	RIVERSIDE 5th ELECTION DISTRICT	DRAWING NO. 2 OF 5	SCALE AS SHOWN
	5-25-83 CHIEF, BUREAU OF UTILITIES DATE	5-25-83 CHIEF, LAND DEVELOPMENT DIV. DATE	1 6-22-85 Rev. S.H.C. Inverts Rev. No. Rev. Date Description	AS-BUILT JULY 26, 1984			

1101/3 WS

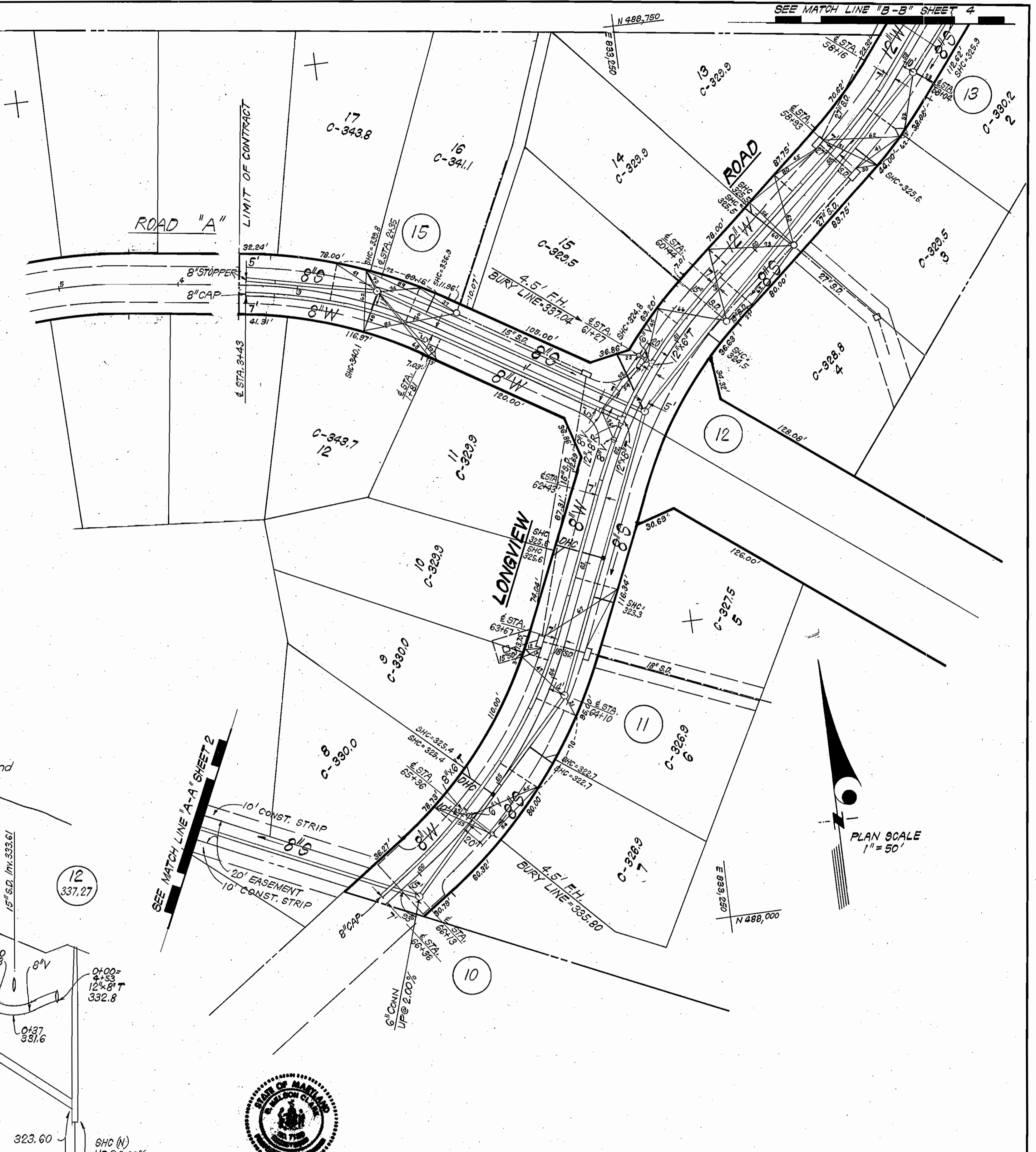
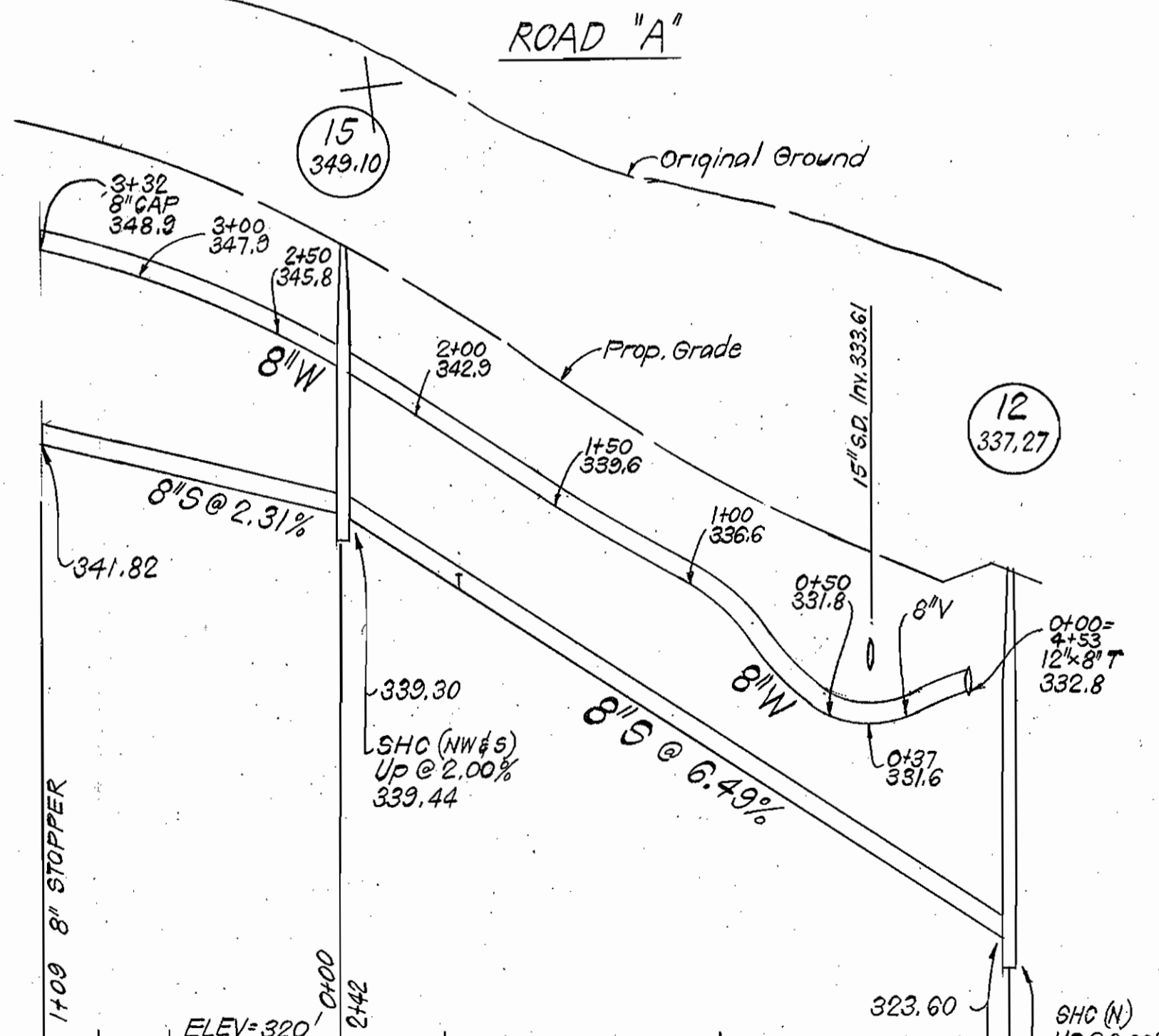
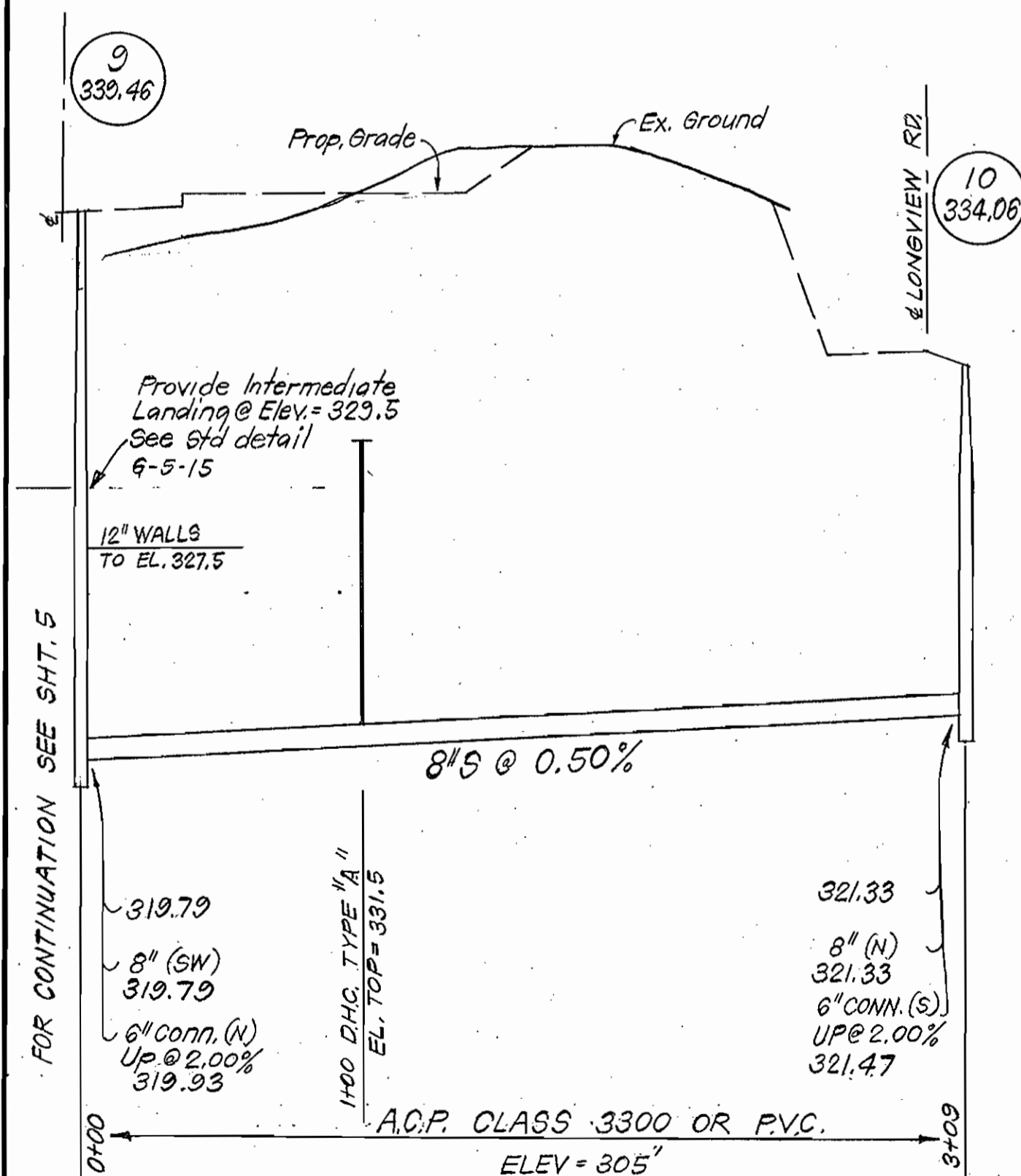
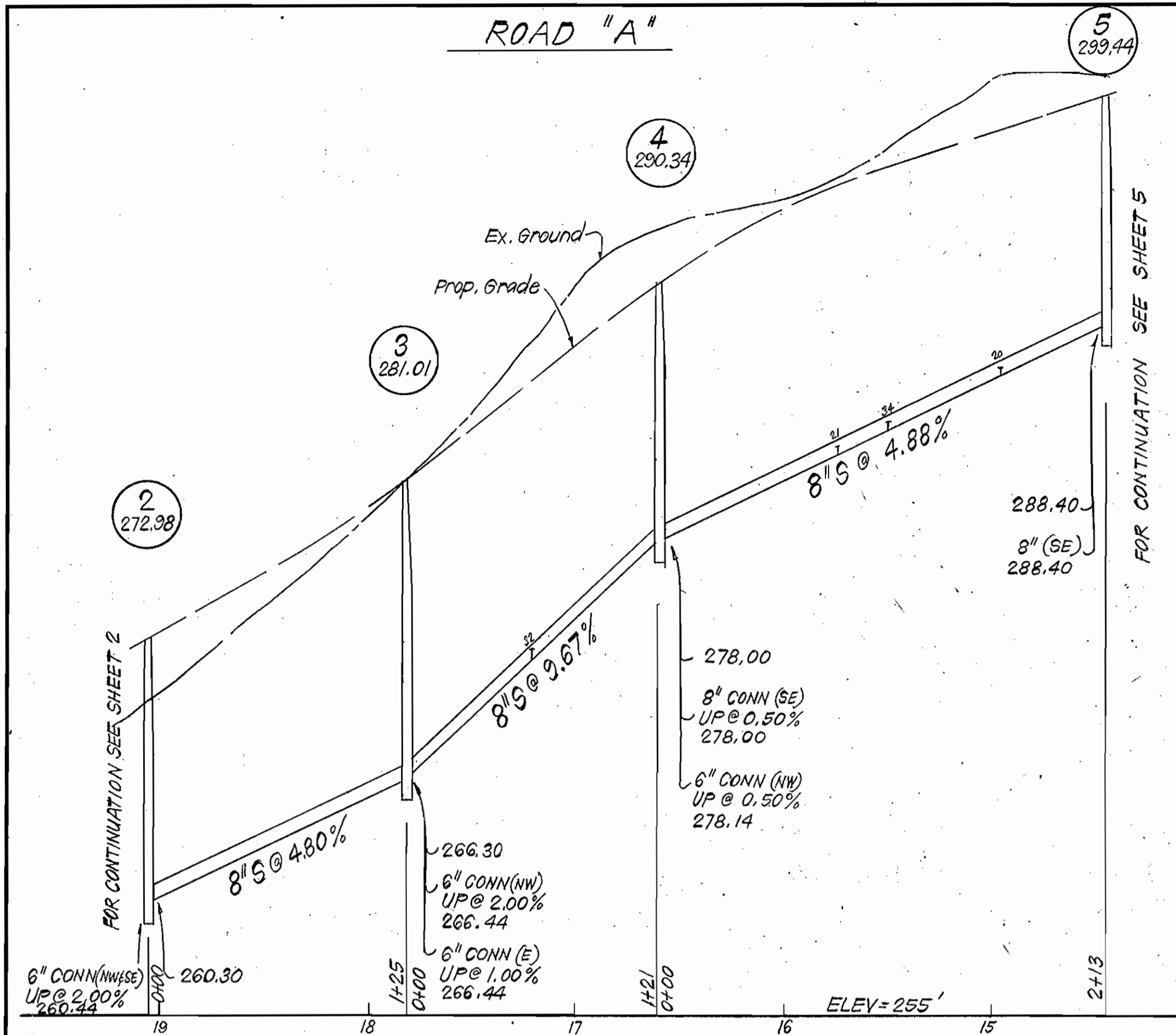

CLARK • FINEFROCK & SACKETT
 ENGINEERS • PLANNERS • SURVEYORS
 11315 LOCKWOOD DRIVE • SILVER SPRING, MARYLAND • (301) 593-3400

DEPARTMENT OF PUBLIC WORKS
 HOWARD COUNTY, MARYLAND
 DIRECTOR OF PUBLIC WORKS DATE 5-25-83
 CHIEF BUREAU OF UTILITIES DATE 5-25-83
 CHIEF OF ENGINEERING DATE [Signature]
 CHIEF LAND DEVELOPMENT DIV. DATE [Signature]

CONTRACT NO. 34-1101D W&S

PLAN & PROFILES

Rev No.	Date	Description
1	6-29-83	Revised S.H.C. Inverts

DRAWING NO. 3 OF 5
SCALE AS SHOWN

1101/4 WS

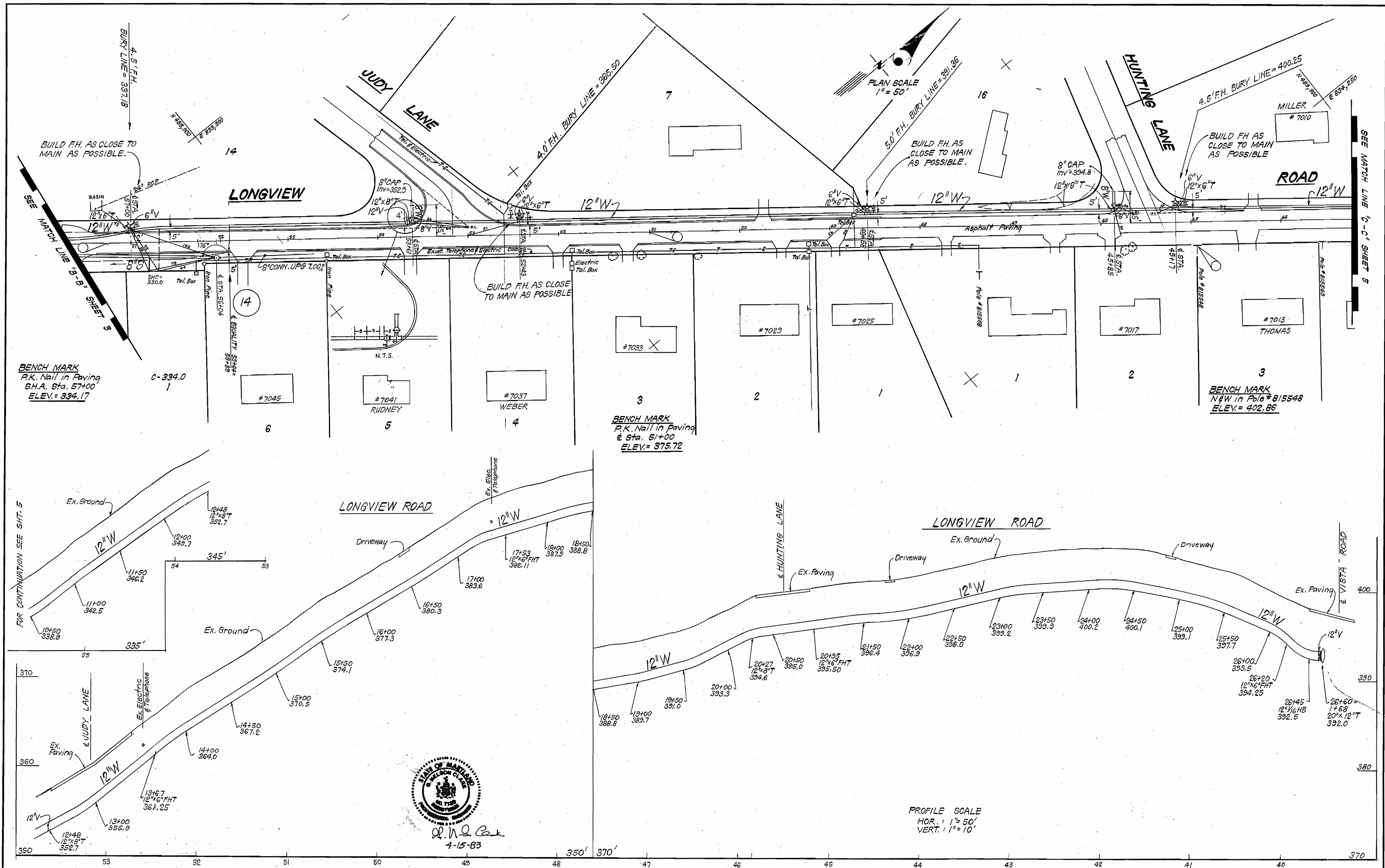

R. N. C. B.
4-15-83

DEPARTMENT OF PUBLIC WORKS
HOWARD COUNTY, MARYLAND
David F. N... 5-25-83
 DIRECTOR OF PUBLIC WORKS DATE CHIEF BUREAU OF ENGINEERING DATE
Ruth... 5-25-83
 CHIEF BUREAU OF UTILITIES DATE CHIEF LAND DEVELOPMENT DIV. DATE

CLARK • FINEFROCK & SACKETT
ENGINEERS • PLANNERS • SURVEYORS
11315 LOCKWOOD DRIVE • SILVER SPRING, MARYLAND • (301) 593-3400

CONTRACT NO. 34-1101 D W&S

PLAN & PROFILES

RIVERSIDE
5th ELECTION DISTRICT

DRAWING NO. 4 OF 5 SCALE AS SHOWN

AS-BUILT JULY 26, 1984

110115 WS

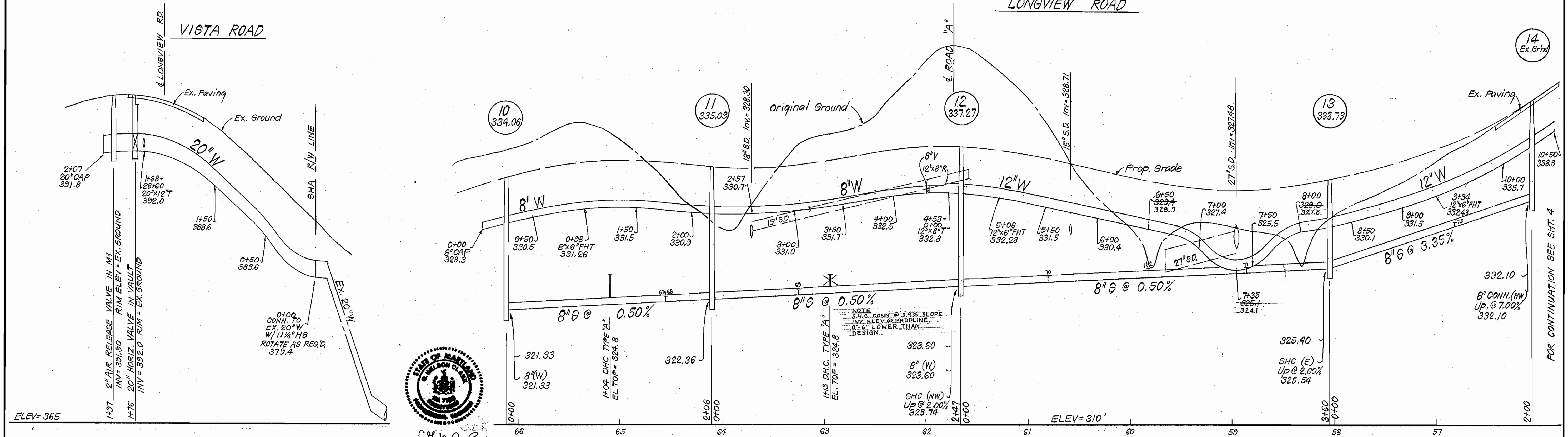
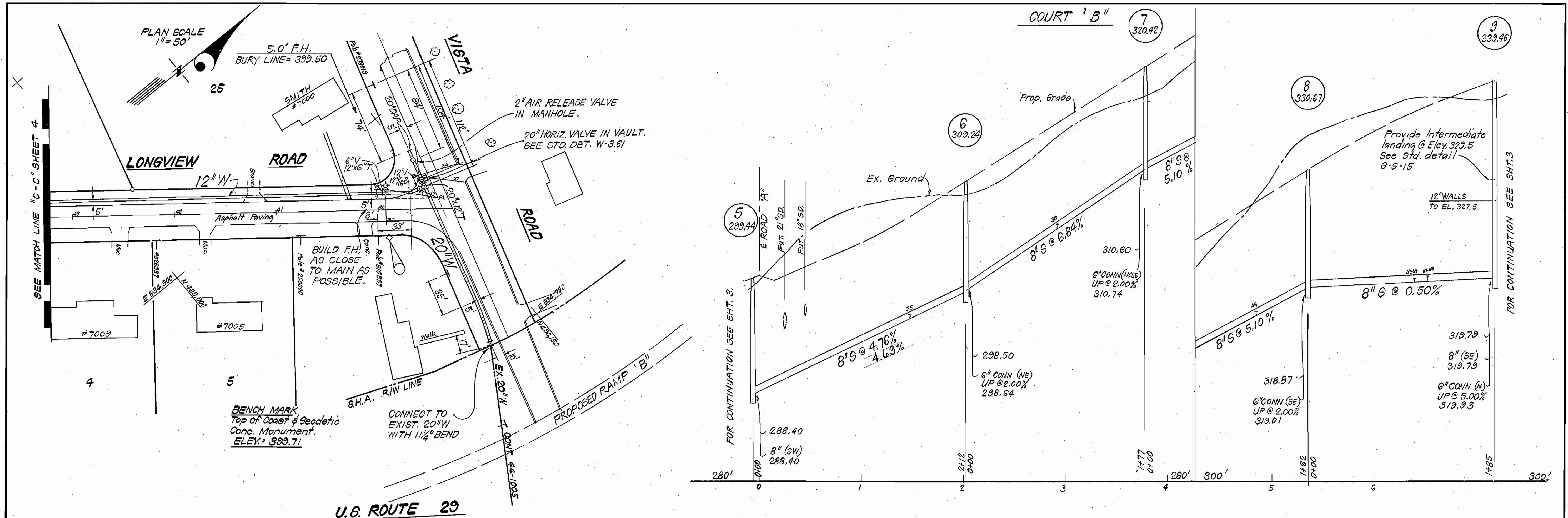

4-15-83

<p>CLARK • FINEFROCK & SACKETT ENGINEERS • PLANNERS • SURVEYORS 11315 LOCKWOOD DRIVE • SILVER SPRING, MARYLAND • (301) 593-3400</p>	<p>DEPARTMENT OF PUBLIC WORKS HOWARD COUNTY, MARYLAND</p> <p>Director of Public Works: <i>W. F. Nunnally</i> 5-25-83 Chief, Bureau of Engineering: <i>R. J. McBevin</i> 5-25-83 Chief, Bureau of Utilities: <i>W. J. McBevin</i> 5-25-83 Chief, Land Development Div.: <i>W. J. McBevin</i> 5-25-83</p>		<p>CONTRACT NO. 34-110LD W&S</p>	<p>PLAN & PROFILES</p>	<table border="1"> <tr> <th>Rev. No.</th> <th>Date</th> <th>Revised S.H.C. Inverts.</th> <th>Description</th> </tr> <tr> <td>1</td> <td>6-29-83</td> <td></td> <td>Revised S.H.C. Inverts.</td> </tr> </table>	Rev. No.	Date	Revised S.H.C. Inverts.	Description	1	6-29-83		Revised S.H.C. Inverts.	<p>RIVERSIDE 5th ELECTION DISTRICT</p>	<p>DRAWING NO. 5 OF 5</p>	<p>SCALE AS SHOWN</p>
	Rev. No.	Date	Revised S.H.C. Inverts.	Description												
1	6-29-83		Revised S.H.C. Inverts.													
<p>AS-BUILT JULY 26, 1984</p>																