

TYPE OF BUILDING Apartments
 NUMBER OF UNITS 170
 NUMBER OF WHC (7) 6 Nos 2"WHC
1 A"WHC

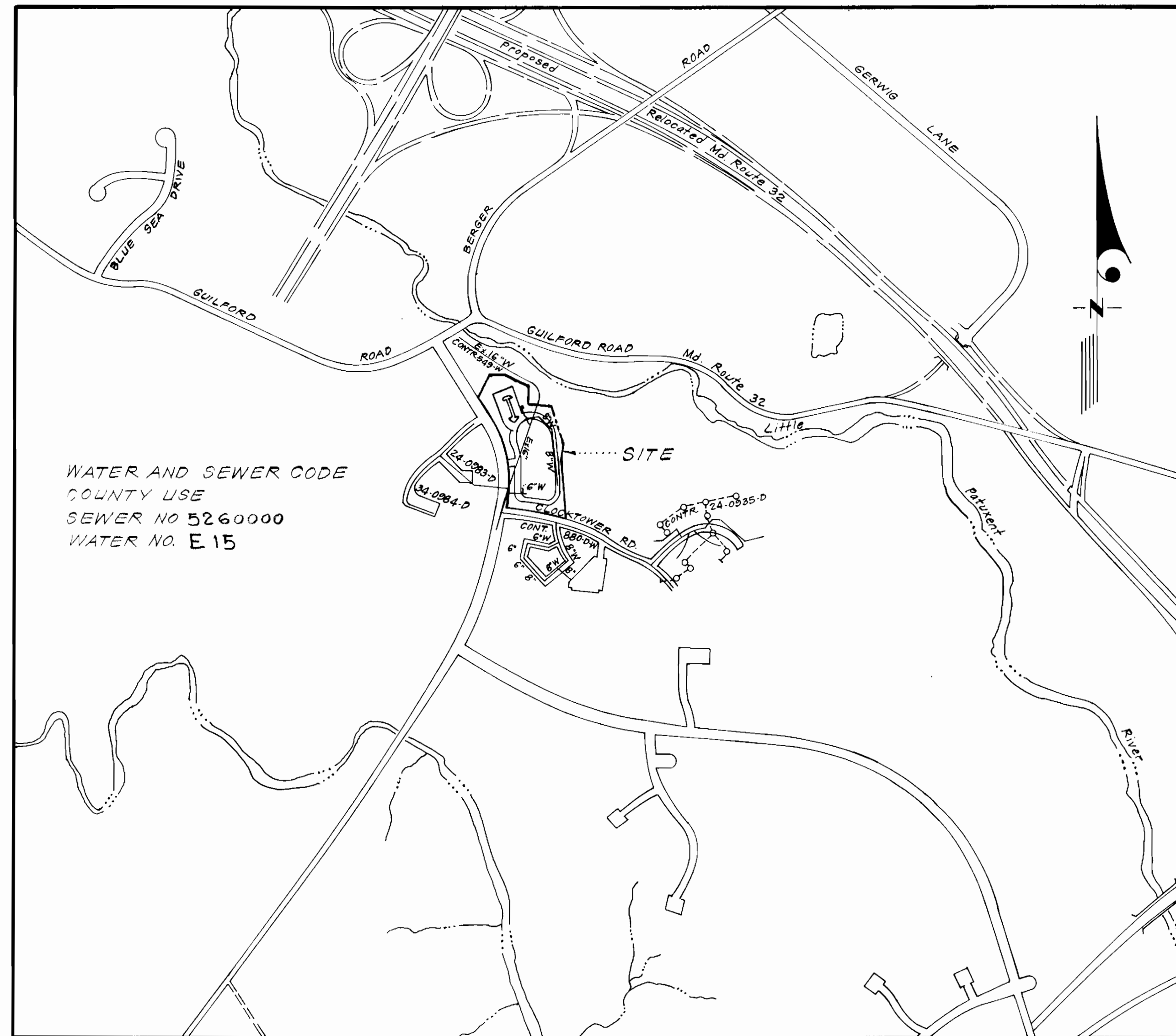

WATER AND SEWER CODE
 COUNTY USE
 SEWER NO 5260000
 WATER NO. E.15

VICINITY MAP

Scale: 1" = 600'

GENERAL NOTES

1. Approximate location of existing mains are shown. The contractor shall take all necessary precautions to protect existing mains and services and maintain uninterrupted supply. Any damage incurred shall be repaired immediately to the satisfaction of the Inspector, at the contractor's expense.
2. All horizontal controls are based on Maryland State Coordinates.
3. All vertical controls are based on U.S.G.S. Datum.
4. All pipe elevations shown are invert elevations.
5. Clear all utilities by a minimum of 6" clear all poles by 2'-0" minimum or tunnel as required. Any cost incurred to the contractor for tunneling or bracing at poles shall be included in unit prices bid for excavation and backfill.
6. For details not shown on the drawings use Howard County Standard Details.
7. For materials and construction methods use Howard County Standard Specifications.
8. Contractor shall locate existing utilities a minimum of two (2) weeks in advance of construction operations in the vicinity of proposed utilities at his own expense.
9. Contractor shall notify the following utilities or agencies at least five (5) working days before starting work shown on these plans.
 - State Highway Administration - 531-5533
 - Baltimore Gas & Electric Company - Underground Electric Distribution Customer Service - 685-0123
 - Baltimore Gas & Electric Company - Underground Gas Distribution Customer Service - 685-0123
 - Engineering - Damage Control - 234-5621
 - "Miss Utility" - 1-559-0100
 - Chesapeake & Potomac (C & P) Telephone Company - 725-9976
 - American Telephone and Telegraph - Cable Location Division - 393-3553
 - Colonial Pipeline Company - 781-4641
 - Bureau of Utilities Howard County - 992-2366
10. Trees are to be protected from damage to maximum extent. Trees located within the construction strip are not to be removed or damaged by the contractor.
11. Contractor shall remove trees, stumps, and roots along line of excavation as directed by the Inspector. Payment for such removal shall be included in the unit price bid for excavation and backfill.
12. Place regulation "Men Working" and warning signs as required to comply with Maryland State Highway Administration Manual of Traffic Control for Highway Construction and Maintenance Operations.
13. All water mains to be C.I.P. or D.I.P. unless otherwise noted.
14. Top of all water mains to have a minimum of 3-1/2' cover unless otherwise noted.
15. Valves adjacent to tees shall be strapped to tees.
16. Block all fittings with concrete.
17. Bury line elevations on fire hydrants shall be set to the elevations shown on the drawings. All fire hydrants shall be strapped and buttressed with concrete in accordance with standard details. Soil around the fire hydrant to be compacted in accordance with ARTICLE 37.01-2, of the Standard Specifications.
18. All water house connections shall be for an outside meter setting. Vault locations are shown PLUS: see standard detail W3 34 for details.
19. The contractor shall not operate any water main valves on the existing system.
20. All sewer mains shall be C.S.P.X., V.C.P.X., P.V.C., or A.C.P. - Class 2400 - unless otherwise noted.
21. The contractor shall provide a joint in all sewer mains within 2'-0" of exterior manhole wall.
22. All manholes shall be 4'-0" inside diameter, unless otherwise noted.
23. Water main and water house connection lines must have a minimum of one foot separation from the sanitary sewer and sewer house connections as they cross. Except at crossings, water and sewer lines shall have a minimum horizontal separation of 10'.

Sediment Control Measures will be implemented in accordance with Article No. 15 of the Specifications & with Site Development Plan SDP83-27; Drawing 3, Sediment & Erosion Control.

REVIEWED FOR HOWARD SOIL CONSERVATION DISTRICT AND MEETS TECHNICAL REQUIREMENT
 SIGNATURE [Signature] DATE 11-8-82
 U.S. SOIL CONSERVATION SERVICE

This Development Plan is approved for Soil Erosion and Sediment Control by the Howard Soil Conservation District.

APPROVED:
 SIGNATURE [Signature] DATE 11-8-82
 Howard S.C.D.

CONTRACT NO.44-1086 D
 VILLAGE OF KINGS CONTRIVANCE
 SECTION 3 AREA I
 HOWARD COUNTY, MARYLAND
 DEPARTMENT OF PUBLIC WORKS



[Signature]
 10-27-82

QUANTITIES			
ITEM	EST'D	AS-BUILT	MATERIAL/SUPPLIER
4" W	10 LF	10 LF	D.I.P. - GRIFFIN
6" W	08 LF	162.5 LF	D.I.P. - GRIFFIN
8" W	651 LF	625 LF	D.I.P. - GRIFFIN
8" V	2	2	MUELLER A&P
F.H.	5	5	AMERICAN DARLING A&P
162 1/2" T&V	2	2	ROCKWELL A&P
16" x 8" T&V	1	1	ROCKWELL A&P

COLUMBIA
 PARCEL "A"
 VILLAGE OF KINGS CONTRIVANCE
 SECTION 3 AREA I

CLARK • FINEFROCK & SACKETT
 ENGINEERS • PLANNERS • SURVEYORS
 11315 LOCKWOOD DRIVE • SILVER SPRING, MARYLAND • (301) 593-3400

DEPARTMENT OF PUBLIC WORKS
 HOWARD COUNTY, MARYLAND
 DIRECTOR OF PUBLIC WORKS - DATE 11-15-82 CHIEF BUREAU OF ENGINEERING - DATE 11-15-82
 CHIEF BUREAU OF UTILITIES - DATE 11-15-82 CHIEF LAND DEVELOPMENT - DATE 11-15-82

CONTRACT NO. 44-1086 D

TITLE SHEET

COLUMBIA
 VILLAGE OF KINGS CONTRIVANCE
 6TH ELECTION DISTRICT

DRAWING NO. 1 OF 2 SCALE As Shown

AS-BUILT JULY, 1983

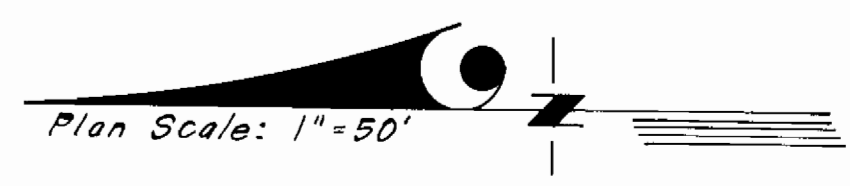
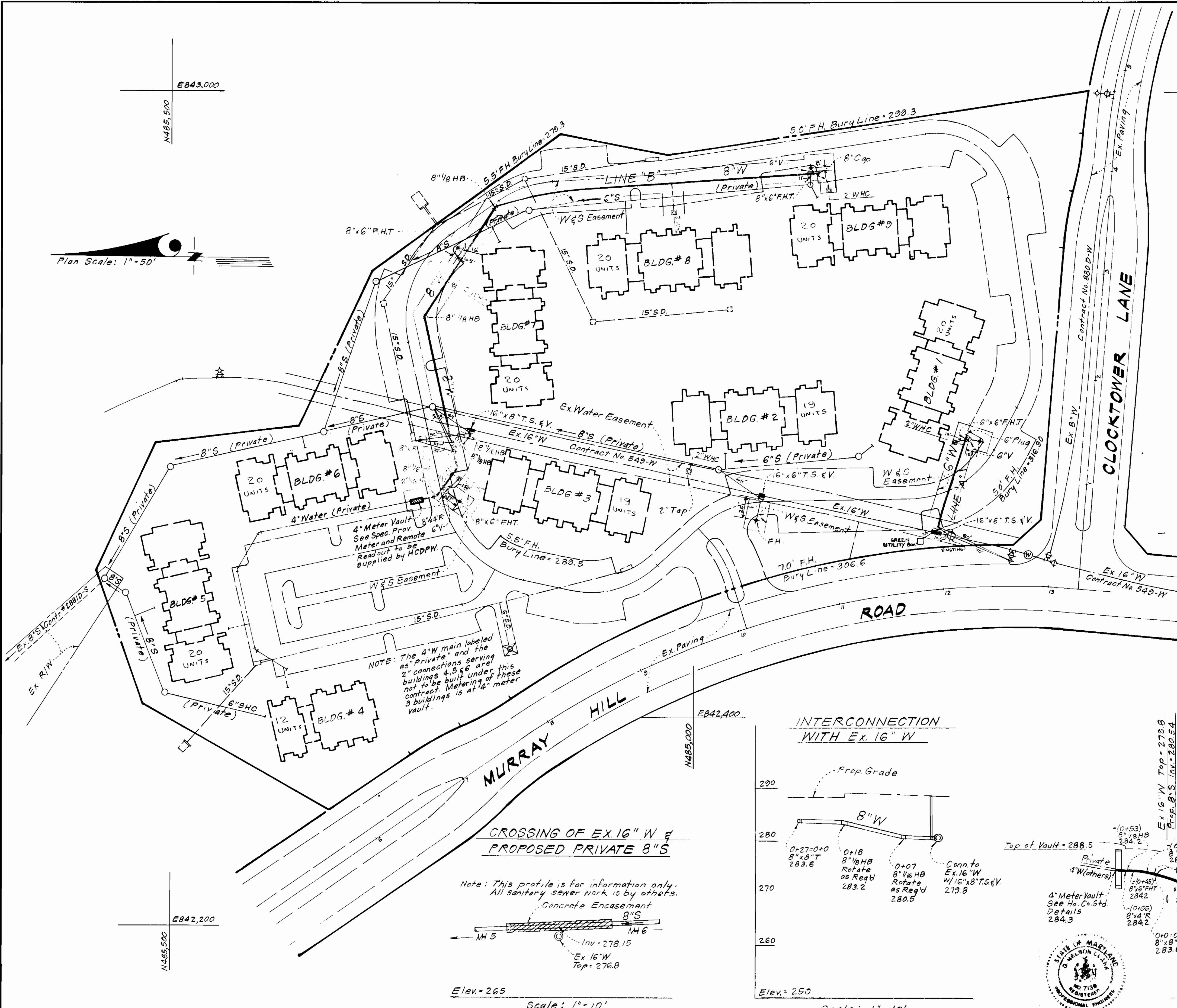

Plan Scale: 1"=50'

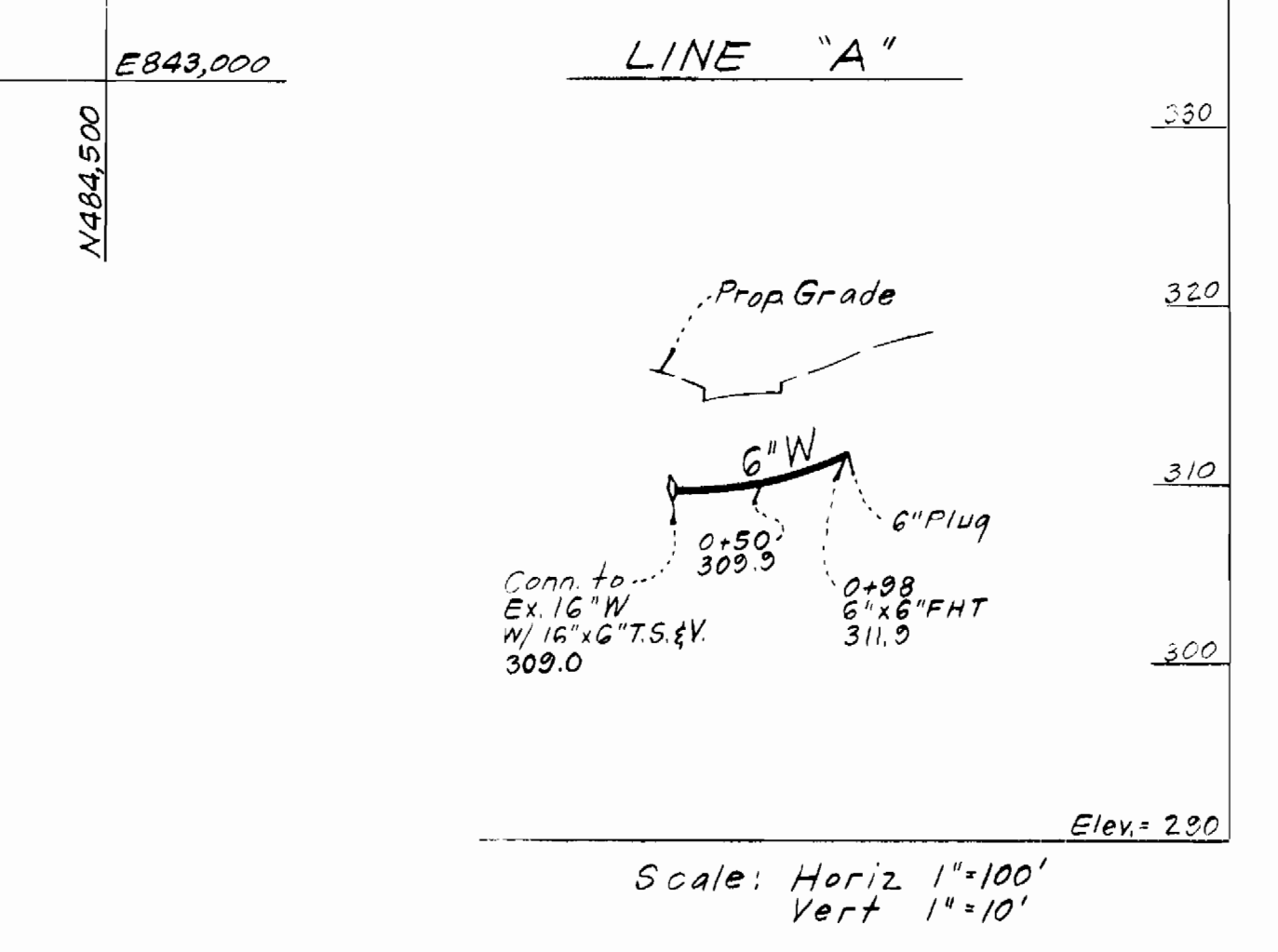

CROSSING OF EX. 16" W & PROPOSED PRIVATE 8" S

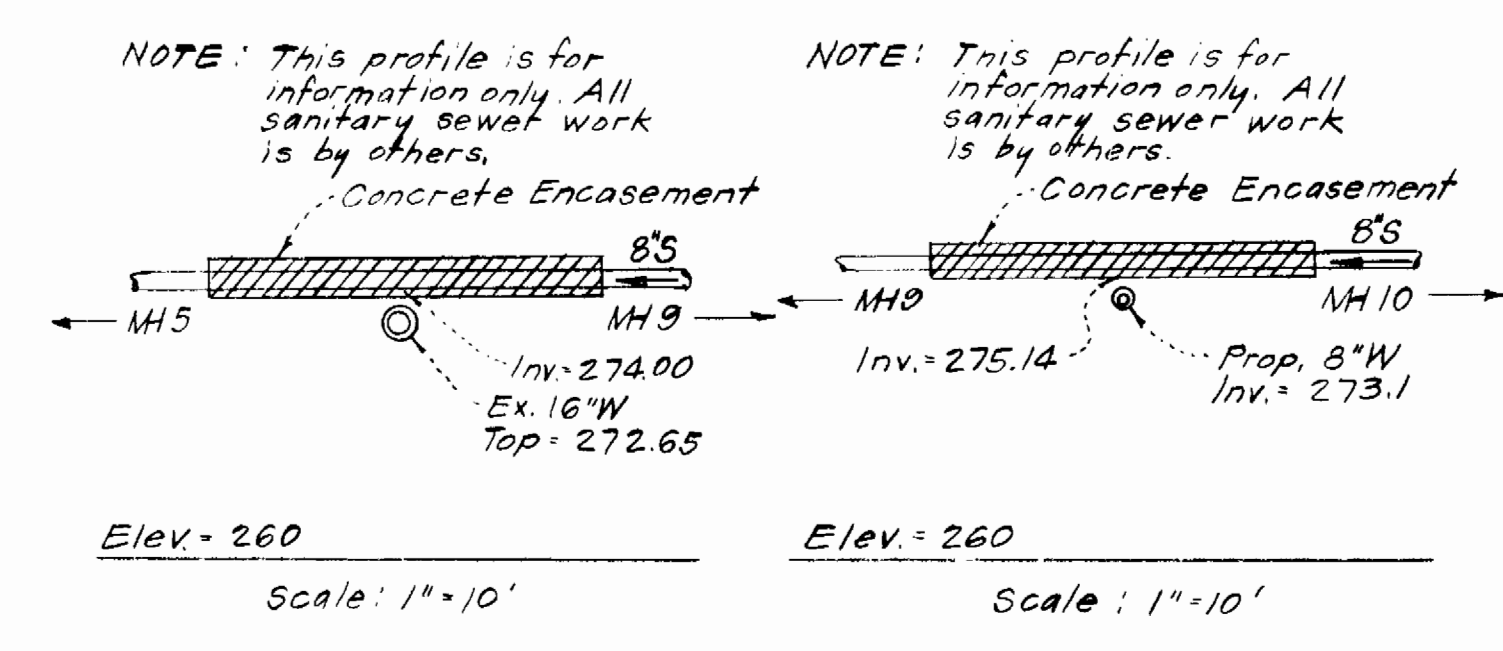

NOTE: The 4" W main labeled as "Private" and the 2" connections serving this buildings 4, 5 & 6 are not to be built under these contract. Metering of meter 3 buildings is at 4" meter vault.

CROSSING OF EX. 16" W & PROPOSED PRIVATE 8" S

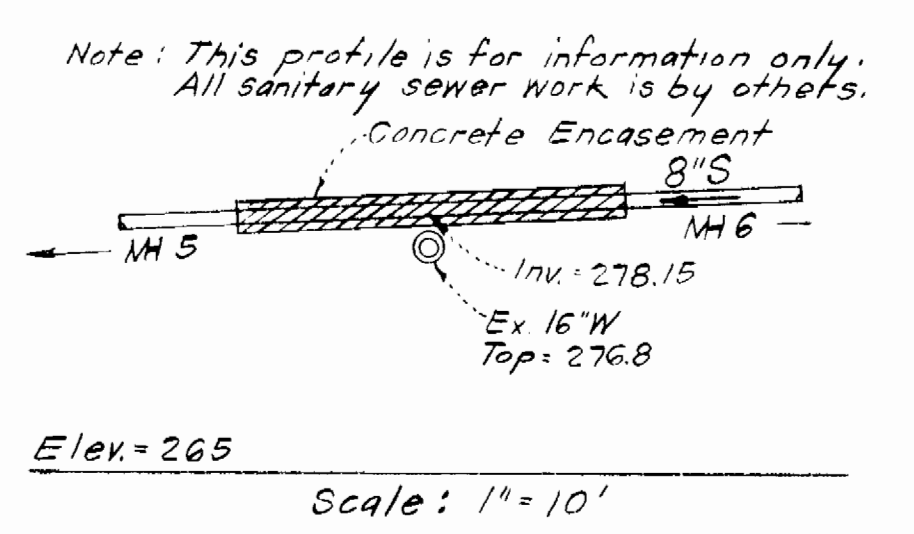

INTERCONNECTION WITH EX. 16" W

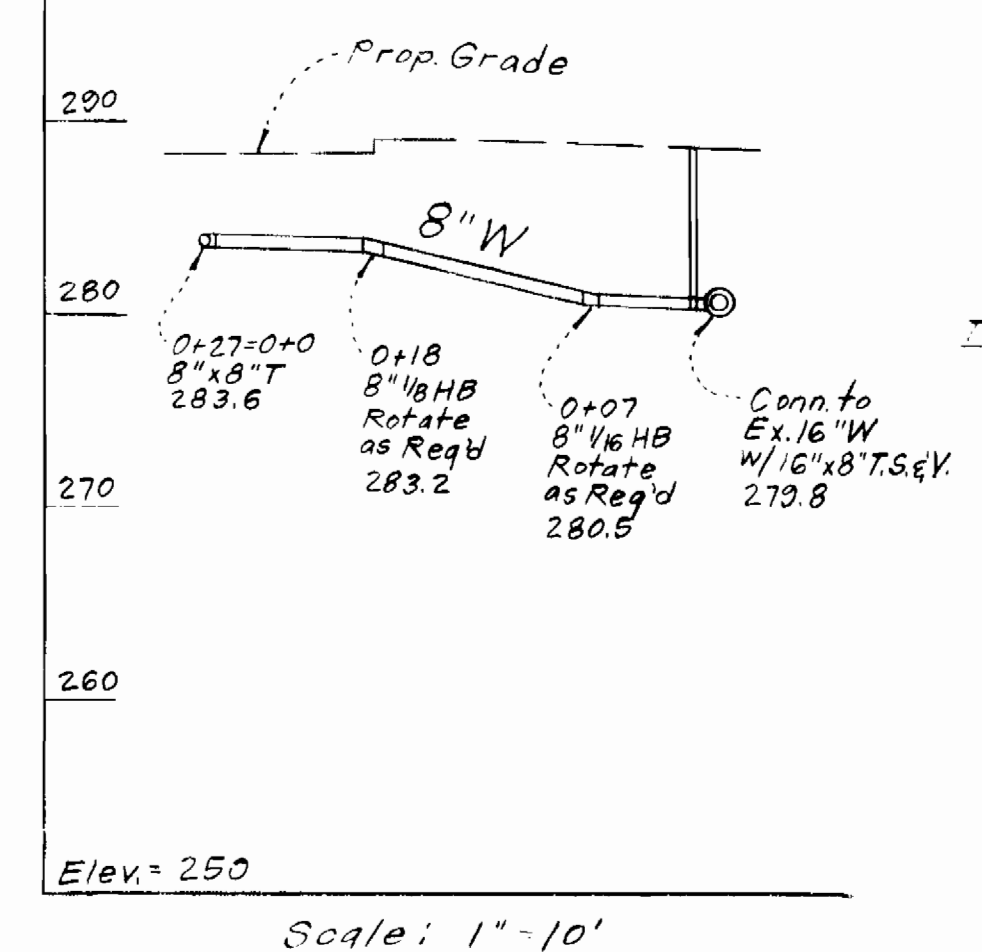

LINE "B"

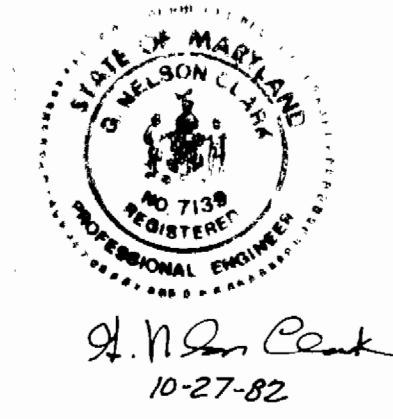
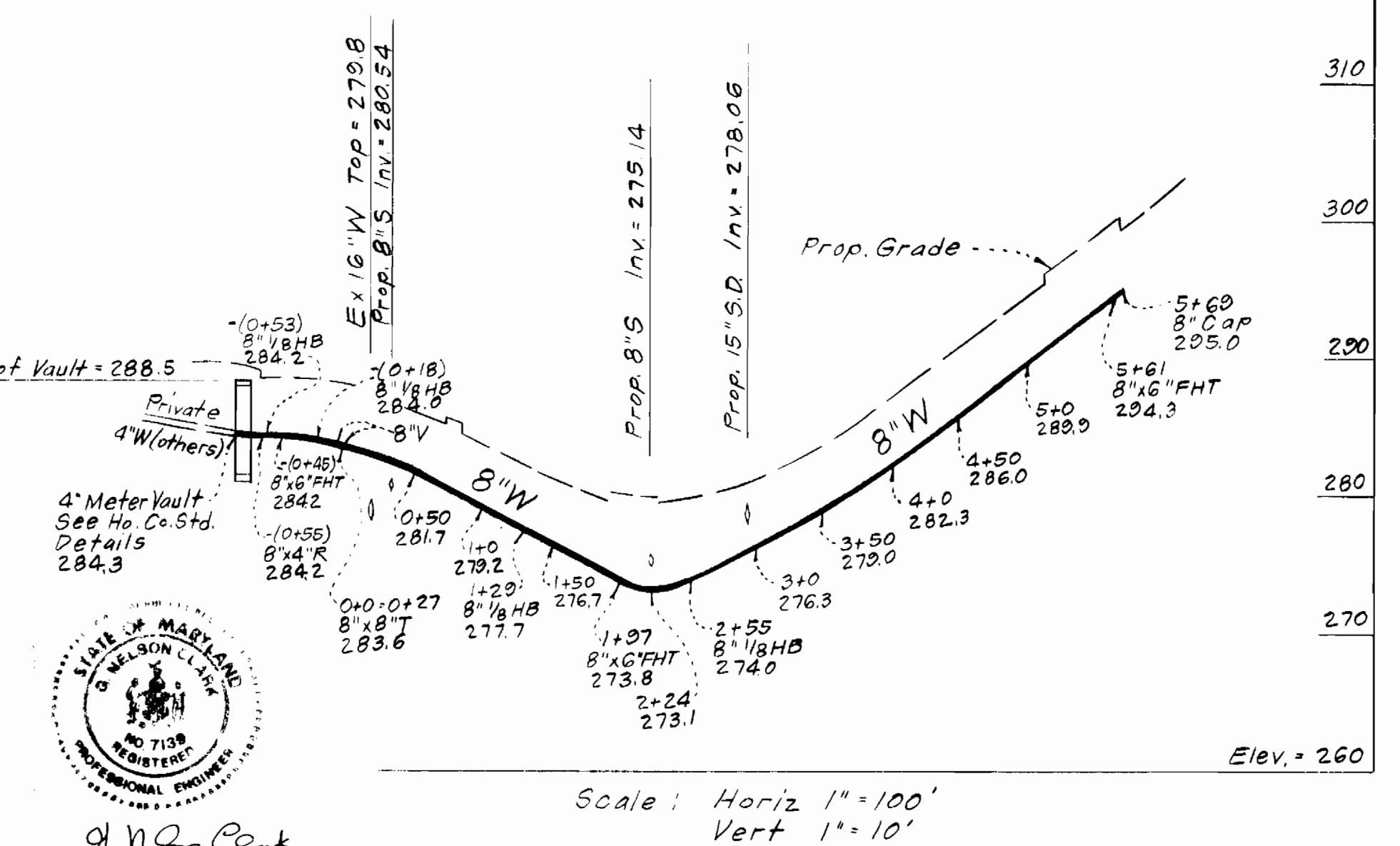

DEPARTMENT OF PUBLIC WORKS
HOWARD COUNTY, MARYLAND
HOWARD COUNTY
11-15-82
11-15-82

CONTRACT NO. 44-1086 D

PLAN AND PROFILES OF
WATER MAIN

COLUMBIA
VILLAGE OF KINGS CONTRIVANCE
6TH ELECTION DISTRICT

DRAWING NO. 2 OF 2
SCALE As Shown

AS-BUILT JULY, 1983

CLARK • FINEFROCK & SACKETT
ENGINEERS • PLANNERS • SURVEYORS
11315 LOCKWOOD DRIVE • SILVER SPRING, MARYLAND • (301) 593-3400