

Parcel "A"
 HOWARD COUNTY TITLE HOLDING CO. INC.
 Parcels A & B (Resubdivision of Parcel 196 & 197)
 Plat Book 26 Folio 44
 Recorded Jan 9, 1974

BALTO. GAS & ELECTRIC
 Liber 572 Folio 712
 Tax Map N° 47
 Parcel N° 859

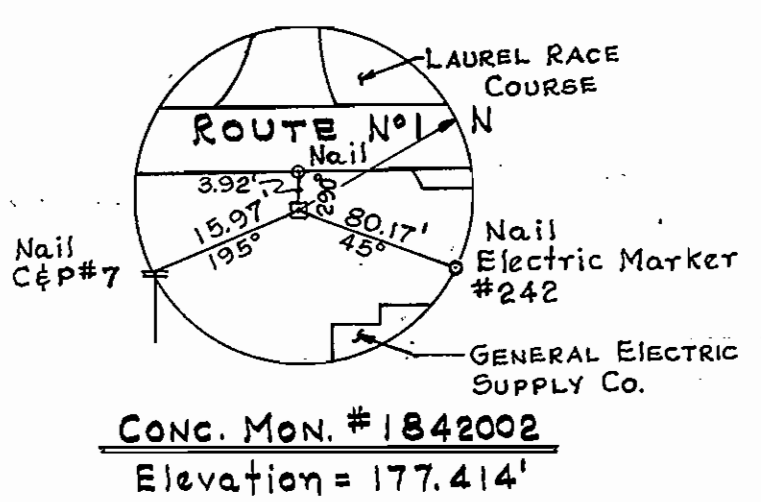

CONC. MON. # 1842002
 Elevation = 177.414'

QUANTITIES	
ITEM	QUANTITY
8" SEWER	1678'

PLAN
 Scale: 1" = 50'

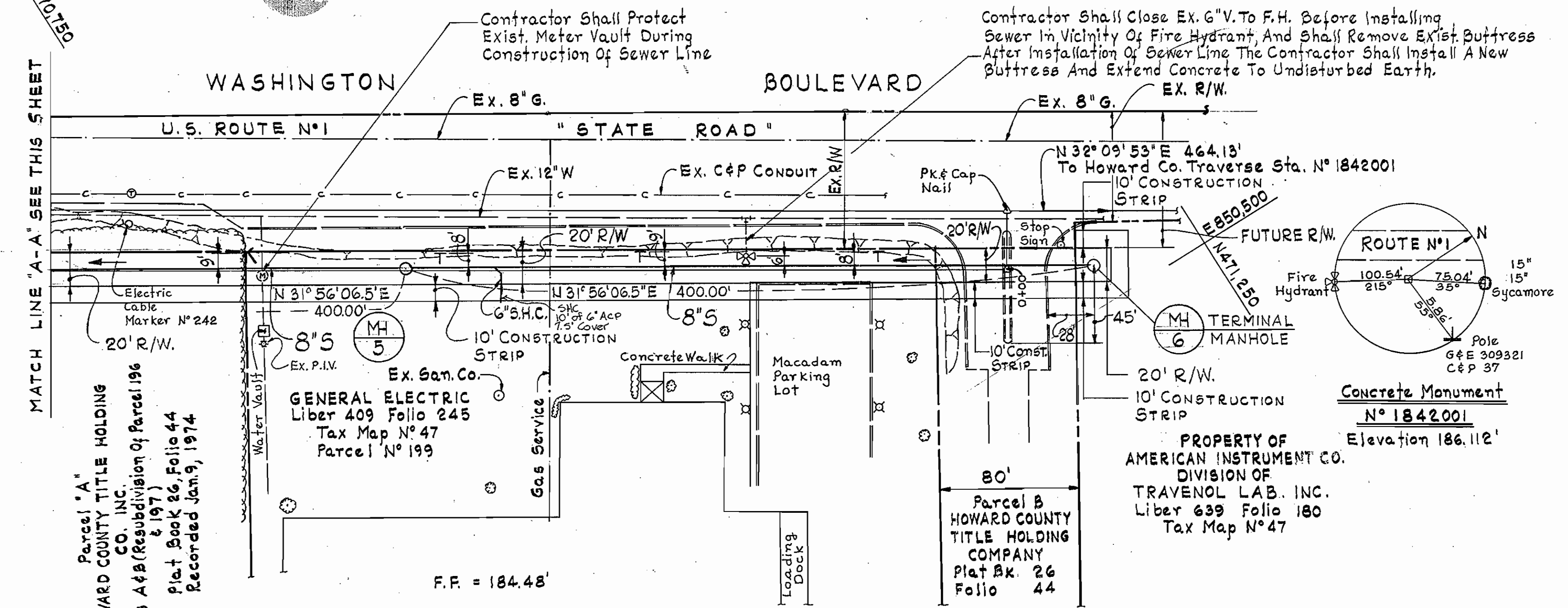

PLAN
 Scale: 1" = 50'

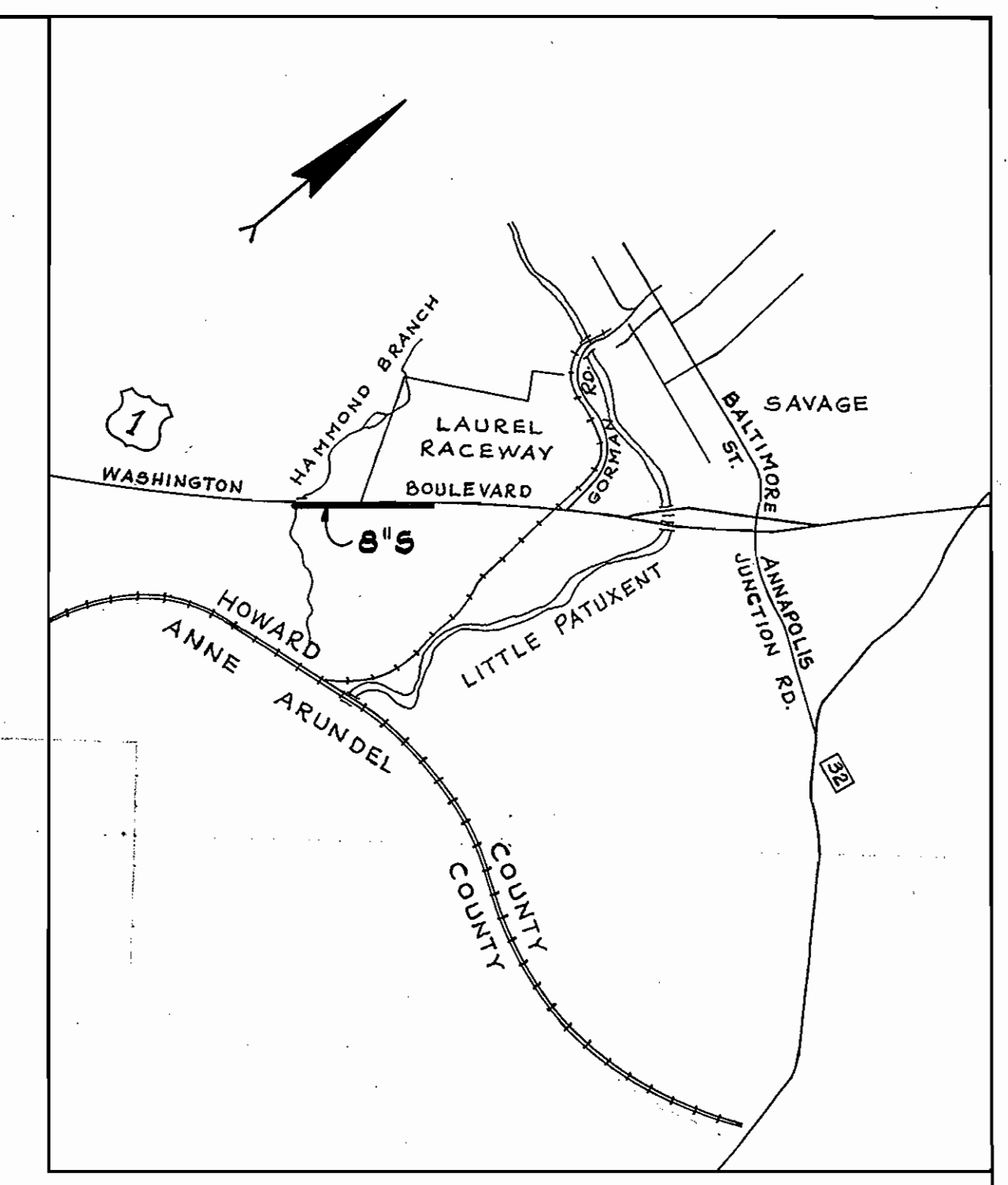

LOCATION PLAN
 SCALE: 1" = 2000'

GENERAL NOTES

1. Approximate Locations Of Existing Mains Are Shown. The Contractor Shall Take All Necessary Precautions To Protect Existing Mains And Services And Maintain Uninterrupted Supply. Any Damage Incurred Shall Be Repaired Immediately.
2. All Horizontal Controls Are Based On Maryland State Coordinates
3. All Vertical Controls Are Based On U.S.G.S. Datum.
4. All Pipe Elevations Shown Are Invert Elevation
5. Clear All Utilities By A Minimum Of 6". Clear All Poles By 2'-0" Minimum, Or Tunnel As Required.
6. For All Standard Details See Standards Bound In Specifications
7. Contractor Shall Locate Existing Utilities In Advance Of Construction Operations In The Vicinity Of Proposed Utilities.
8. Contractor Shall Notify The Following Utilities Or Agencies. At Least Five (5) Days Before Starting Work On These Plans:
 State Highway Administration - 531-5533
 Baltimore Gas & Electric Company
 Underground Electric Distribution Engineering "DAMAGE CONTROL" 234-5691.
 Underground Gas Distribution Engineering 234-5800.
 Chesapeake And Potomac Telephone Co. 725-9976.
 American Telephone & Telegraph - Cable Location Division (201) 292-3553.
9. Trees Are To Be Protected From Damage To Maximum Extent. Trees Located Within The Construction Strip Are Not To Be Removed Or Damaged By The Contractor.
10. Contractor Shall Remove Trees, Stumps Roots Along Line Of Excavation As Directed By The Engineer. Payment For Such Removal Shall Be Included In The Unit Price Bid For Excavation And Backfill Of Sewer Main.
11. Place Regulation "Men Working" And Warning Signs As Required To Comply With Maryland S.H.A. Manual Of Traffic Control For Highway Construction And Maintenance Operations.
12. All Sewer Main Shall Be C.S.P.X., V.C.P.X. Or A.C.P. Class Class 2400 Unless Otherwise Noted.
13. The Contractor Shall Provide A Joint In All Sewer Mains Within 2'-0" Of Exterior Manhole Wall.
14. All Manholes Shall Be 4'-0" Inside Diameter Unless Otherwise Noted.

CONTRACT NO 2630-D-5
 WASHINGTON BLVD.
 SEWER MAIN EXTENSION

DALTON DALTON LITTLE NEWPORT
 ARCHITECTS - ENGINEERS - PLANNERS
 10 EAST BALTIMORE STREET
 BALTIMORE MARYLAND

DEPARTMENT OF PUBLIC WORKS
 HOWARD COUNTY, MARYLAND
 1-17-75
 W.O. Falbert
 CHIEF BUREAU OF ENGINEERING

CONTRACT NO. 2630-D-5

PLAN OF
 SEWER EXTENSION

PATUXENT SUB-DISTRICT
 WASHINGTON BOULEVARD
 ELECTION DISTRICT NO. 6

DRAWING NO. 1 OF 2	SCALE AS SHOWN
--------------------	----------------

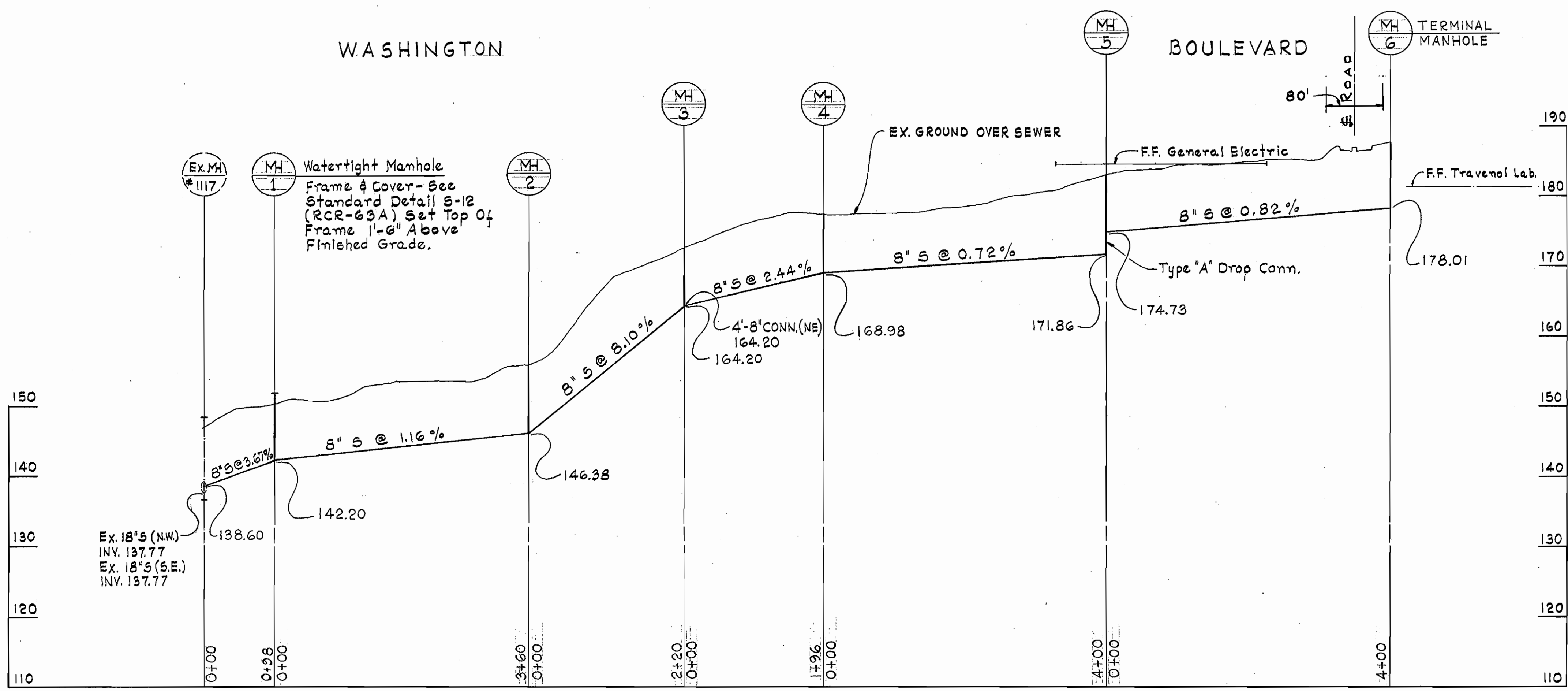

PROFILE

Scale: Hor. 1" = 100'
Vert. 1" = 10'



DALTON DALTON LITTLE NEWPORT
ARCHITECTS - ENGINEERS - PLANNERS
10 EAST BALTIMORE STREET
BALTIMORE MARYLAND

DEPARTMENT OF PUBLIC WORKS
HOWARD COUNTY, MARYLAND
1-17-75
DATE
W O Filbert
CHIEF BUREAU OF ENGINEERING

CONTRACT NO. 2630-D-S

PROFILE OF SEWER EXTENSION

PATUXENT SUB-DISTRICT WASHINGTON BOULEVARD ELECTION DISTRICT NO. 6

DRAWING NO. 2 OF 2
SCALE H: 1"=100' V: 1"=10'

CONTRACT NO. 2630-D-S
WASHINGTON BLVD.
SEWER MAIN EXTENSION