

SUSPENSE

SUSPENSE

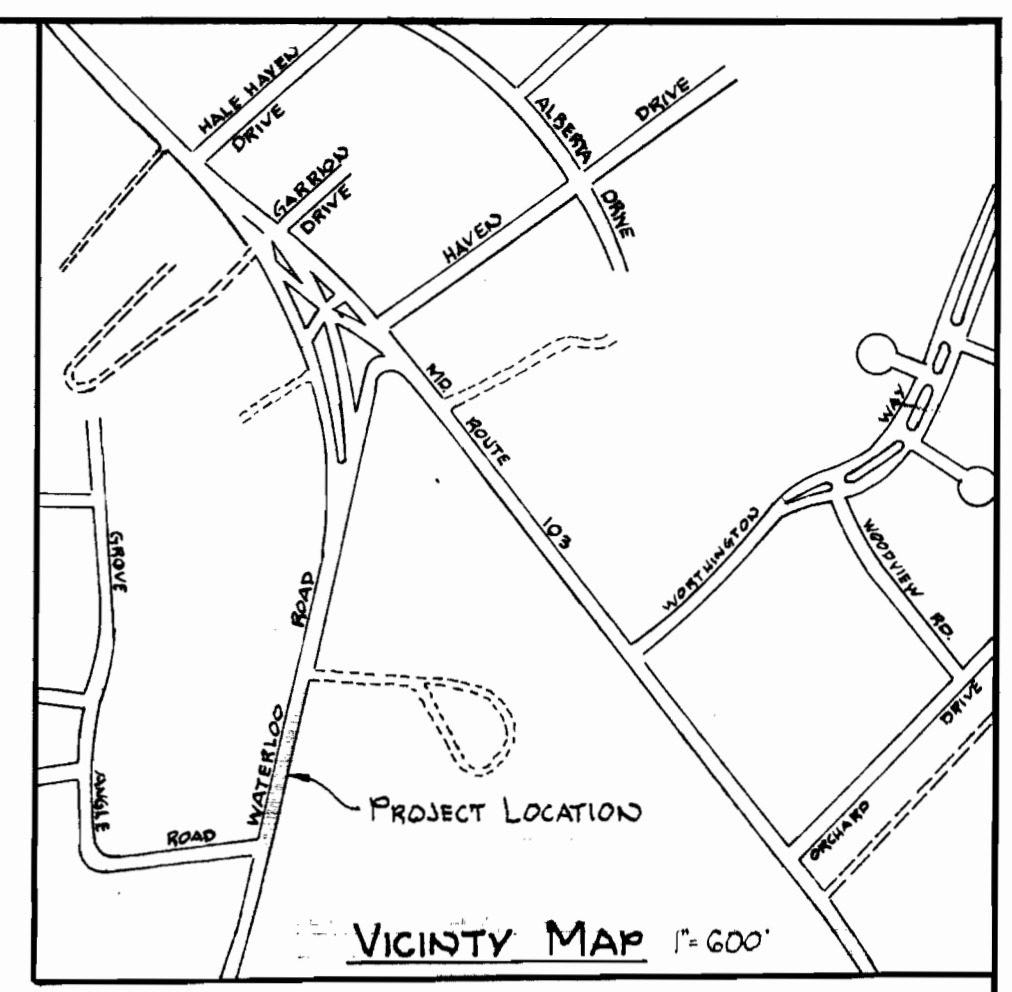
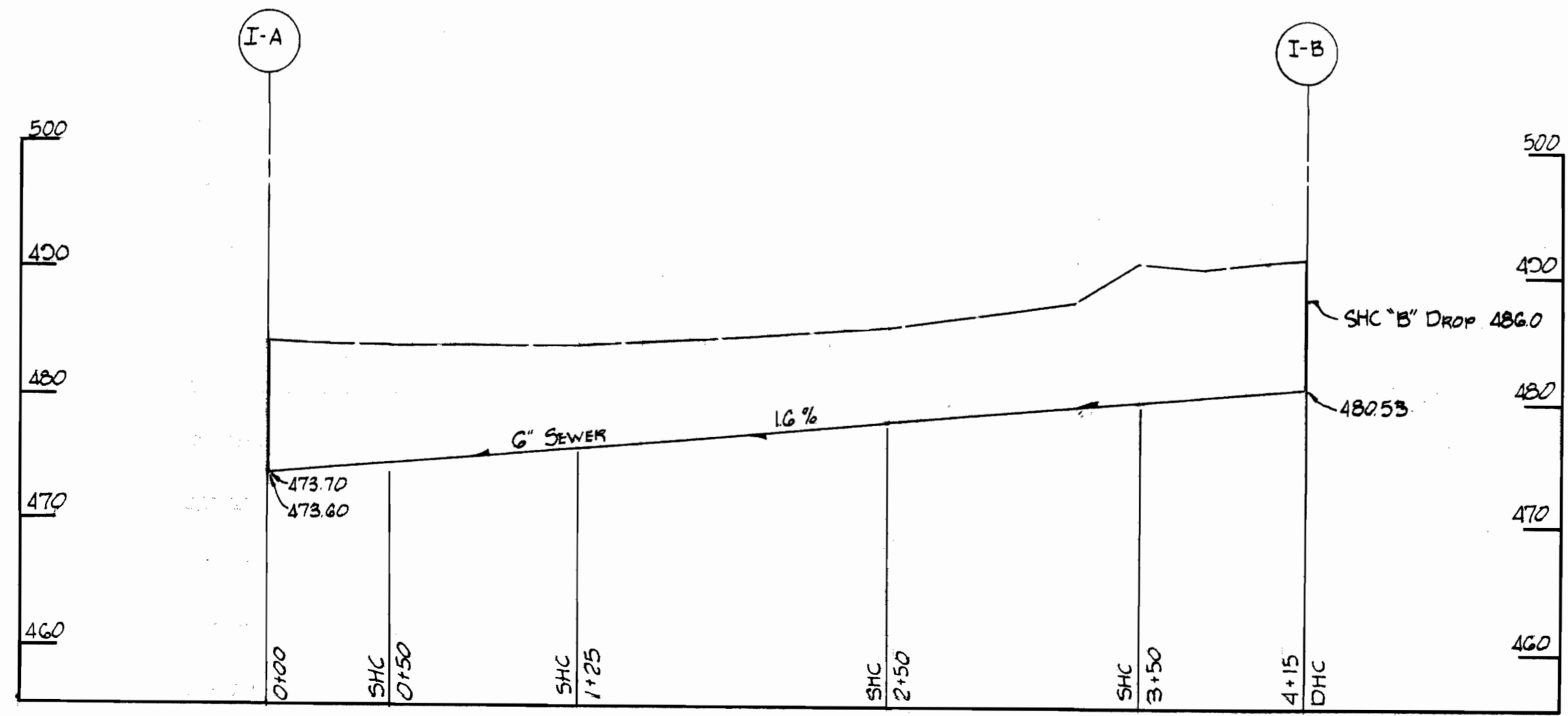
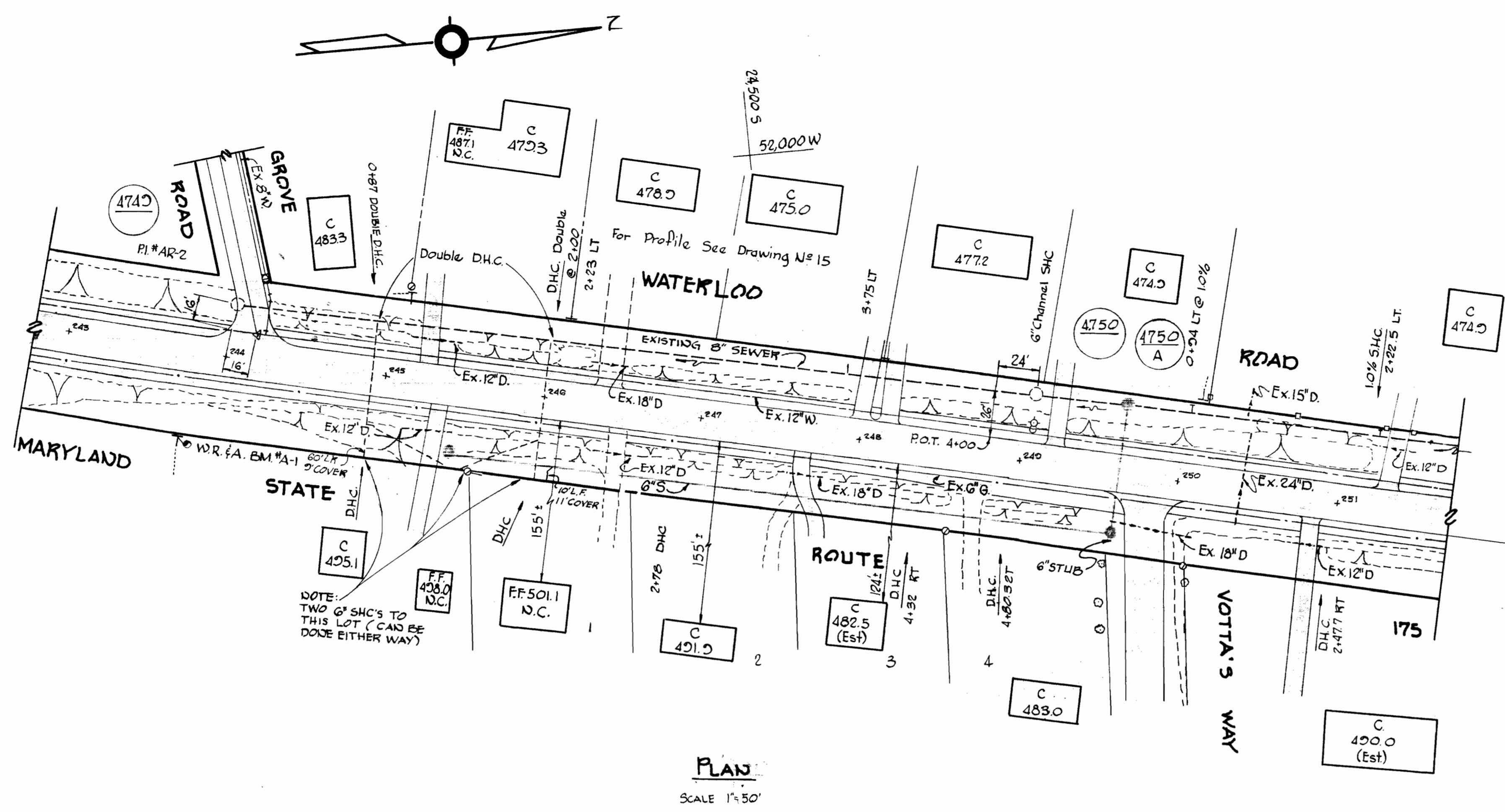

**GENERAL NOTES**

1. APPROXIMATE LOCATION OF EXISTING MAINS ARE SHOWN. THE CONTRACTOR SHALL TAKE ALL NECESSARY PRECAUTIONS TO PROTECT EXISTING MAINS AND SERVICES AND MAINTAIN UNINTERRUPTED SUPPLY OR SERVICE. ANY DAMAGE INCURRED SHALL BE REPAIRED IMMEDIATELY.
2. ALL PIPE ELEVATIONS SHOWN ARE INVERT ELEVATIONS.
3. THE CONTRACTOR SHALL LOCATE EXISTING UTILITIES A MINIMUM OF 2 (TWO) WEEKS IN ADVANCE OF CONSTRUCTION OPERATIONS IN VICINITY OF UTILITIES.
4. THE CONTRACTOR SHALL NOTIFY THE FOLLOWING UTILITIES OR AGENCIES AT LEAST FIVE DAYS BEFORE STARTING WORK SHOWN ON THESE PLANS:  
BALTIMORE GAS AND ELECTRIC COMPANY, UNDERGROUND ELECTRIC DISTRIBUTION, ENGINEERING DAMAGE CONTROL 234-5601  
UNDERGROUND GAS DISTRIBUTION ENGINEERING 550-0100  
CHESAPEAKE AND POTOMAC TELEPHONE COMPANY 727-0076
5. FOR ALL STANDARDS AND DETAILS SEE STANDARDS BOUND IN SPECIFICATIONS.
6. ALL HORIZONTAL AND VERTICAL ARE BASED ON MARYLAND STATE DATUM.
7. CLEAR ALL UTILITIES BY A MINIMUM OF 6" CLEAR ALL POLES BY A MINIMUM OF 2'-0" OR TUNNEL AS REQUIRED.
8. ALL SEWER MAINS SHALL BE C.S.P.X., V.C.P.X., OR ACP CLASS 2400 UNLESS OTHERWISE NOTED.
9. ALL MANHOLES SHALL BE 4'-0" INSIDE DIAMETER.
10. THE CONTRACTOR SHALL PROVIDE A JOINT IN ALL SEWER MAINS WITHIN 2'-0" OF EXTERIOR MANHOLE WALLS.

NOTE: THIS DRAWING PREPARED FROM A PREVIOUS PAPER COPY DATED NOV. 6, 1972.

DEPARTMENT OF PUBLIC WORKS CONSTRUCTION INSPECTION SURVEY DIVISION	DEPARTMENT OF PUBLIC WORKS HOWARD COUNTY, MARYLAND DATE _____ CHIEF-BUREAU OF _____	CONTRACT NO. <b>590-5</b>	PLAN AND PROFILES OF SEWER MAINS	WATERLOO RD. OR MD. STATE ROUTE 175 ELECTION DISTRICT NUMBER 1	DRAWING NO. <u>  1  </u> OF <u>  1  </u>	SCALE A5 SHOW
---	---	---------------------------	-------------------------------------	---	---	---------------------

WS 590-5/1