

VICINITY MAP  
Scale: 1" = 1/2 mile.

**GENERAL NOTES**

1. Approximate location of existing mains are shown. The Contractor shall take all necessary precautions to protect existing mains and services and maintain uninterrupted supply. Any damage incurred shall be repaired immediately.
2. All pipe elevations shown are invert elevations.
3. The Contractor shall locate existing utilities a minimum of two weeks in advance of construction operations in vicinity of utilities.
4. For all standard details see standards bound in Specifications.
5. All water mains to be C.I.P or D.I.P and have a minimum of 3 1/2' cover.
6. Block all fittings with concrete, see standard details bound in Specifications.
7. Clean all utilities by a minimum of 6" clear all poles by 2'-0" minimum or tunnel as required.
8. The Contractor shall provide a joint in all sewer mains within 2'-0" of exterior manhole walls.

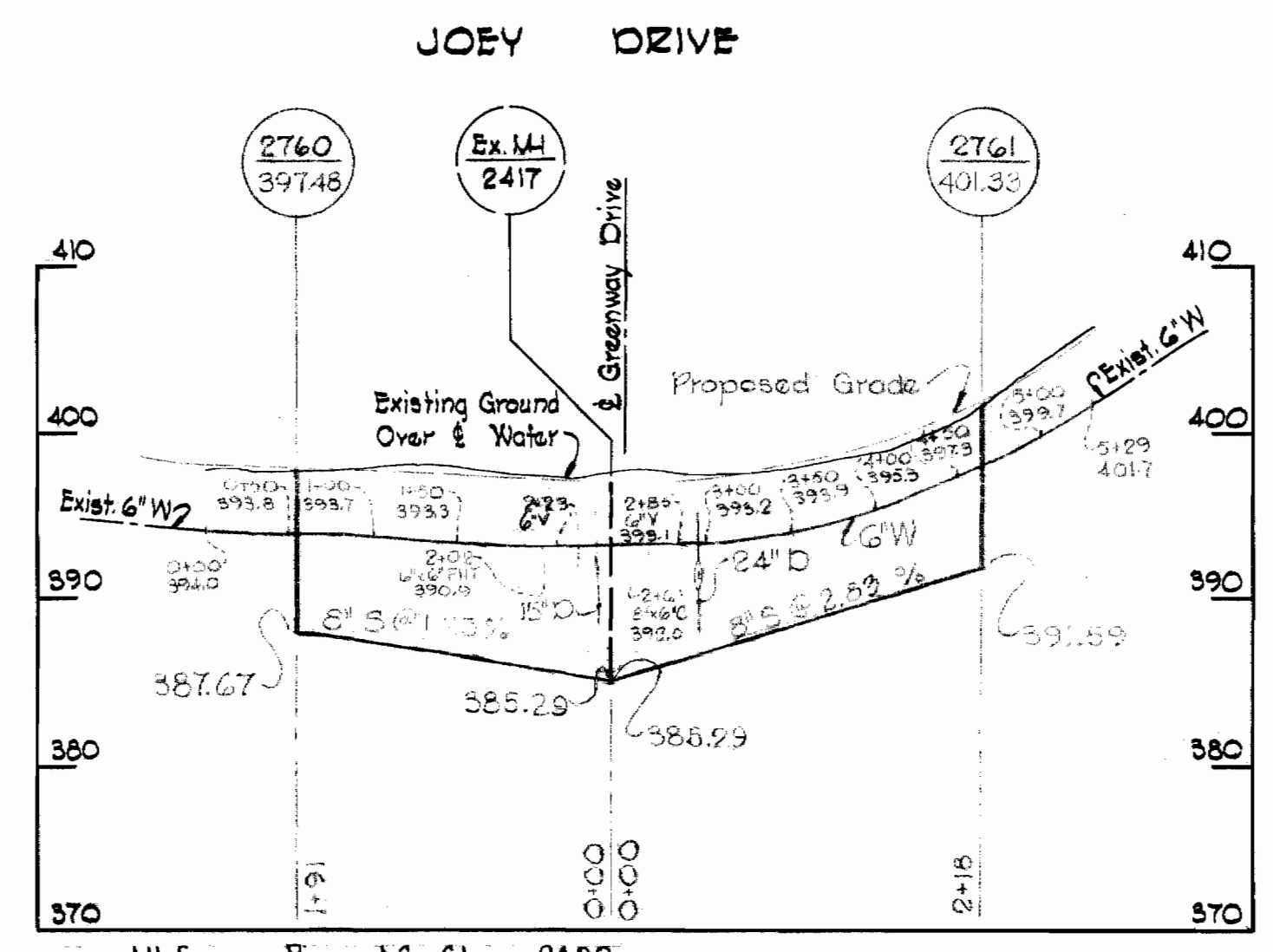

All Sewer Pipe - AC Class 2400  
All Water Pipe - Cast Iron

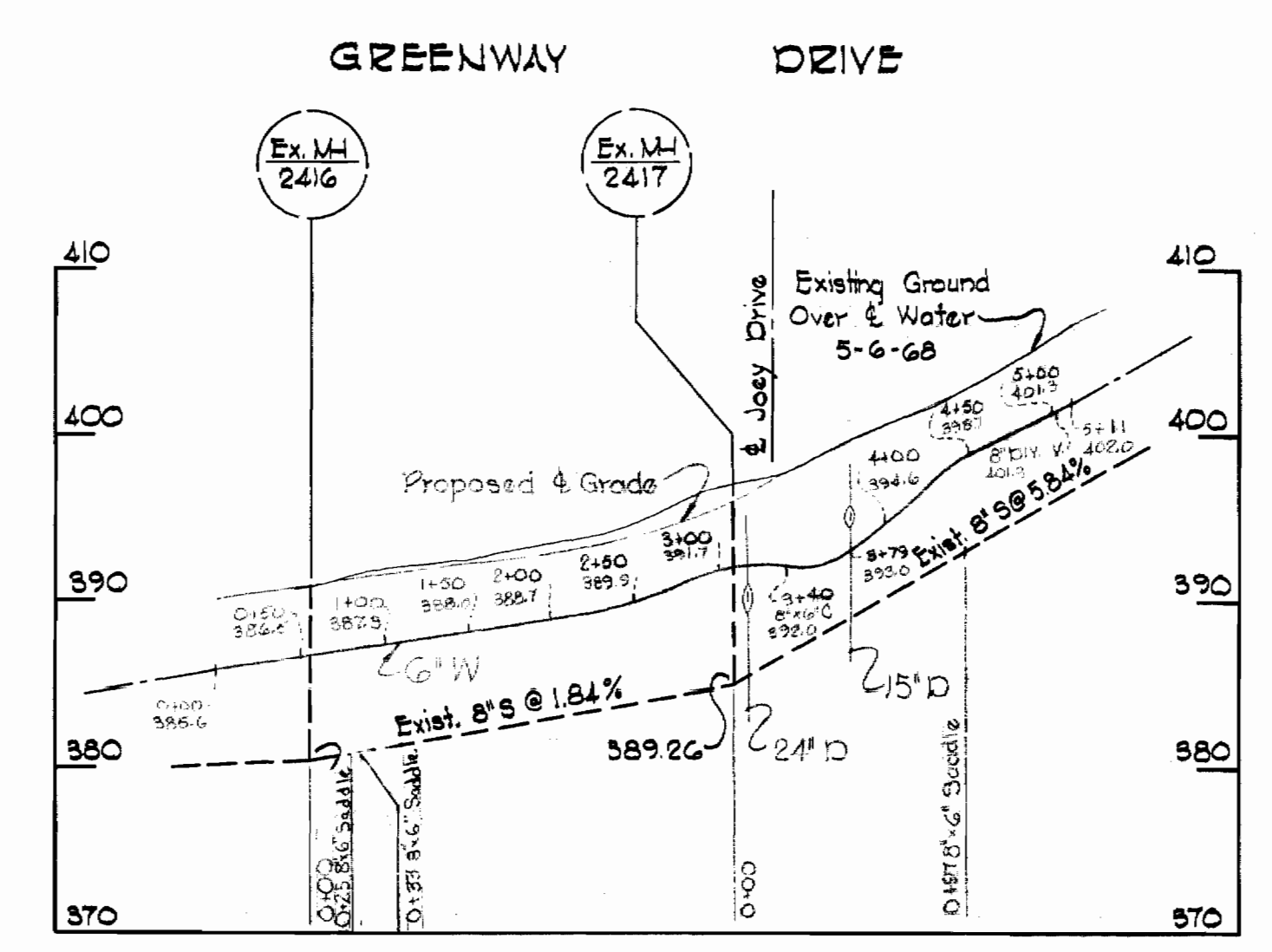

**PROFILE**  
Scale: Horiz. 1" = 100'  
Vert. 1" = 10'

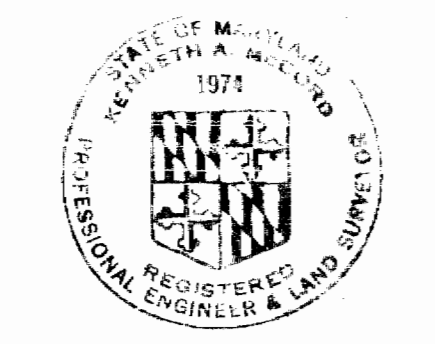

*Kenneth A. McLeod*

Brinkleigh Section 13  
Contract No. 232 W&S

<b>WHITMAN, REQUARDT &amp; ASSOCIATES</b> ENGINEERS 1304 ST. PAUL ST. BALTIMORE, MARYLAND	<b>HOWARD COUNTY METROPOLITAN COMMISSION</b> 2-28-68 DATE <i>W. J. Albert</i> CHIEF ENGINEER	<b>CONTRACT NO. 232-W&amp;S</b>	<b>PLAN AND PROFILE OF WATER AND SEWER MAINS</b>	<b>ELECTION DISTRICT ELLICOTT CITY NO. 2</b>	<table border="1" style="width: 100%; border-collapse: collapse;"> <tr> <td style="text-align: center;">DRAWING NO. 1</td> <td style="text-align: center;">SCALE AS SHOWN</td> </tr> <tr> <td style="text-align: center;">OF 1</td> <td></td> </tr> </table>	DRAWING NO. 1	SCALE AS SHOWN	OF 1	
DRAWING NO. 1	SCALE AS SHOWN								
OF 1									

232-WS/1

S