

CONTRACT 34 W
 WATER MAIN EXTENSIONS
 HOWARD COUNTY METROPOLITAN COMMISSION
 DORSEY SUB-DISTRICT

WHITMAN, REQUARDT & ASSOCIATES ENGINEERS 1304 ST. PAUL ST. BALTIMORE, MARYLAND	HOWARD COUNTY METROPOLITAN COMMISSION March 30, 1961 <small>DATE</small> <small>CHIEF ENGINEER</small>	CONTRACT NO. 34-W	LOCATION MAP	DORSEY SUB-DISTRICT	Contract No 34-W DRAWING NO. 1 OF 5 SCALE AS SHOWN
---	---	-------------------	--------------	---------------------	--

W. O. 4918-2

2 DEC 63 AS BUILT

WS 34W/1

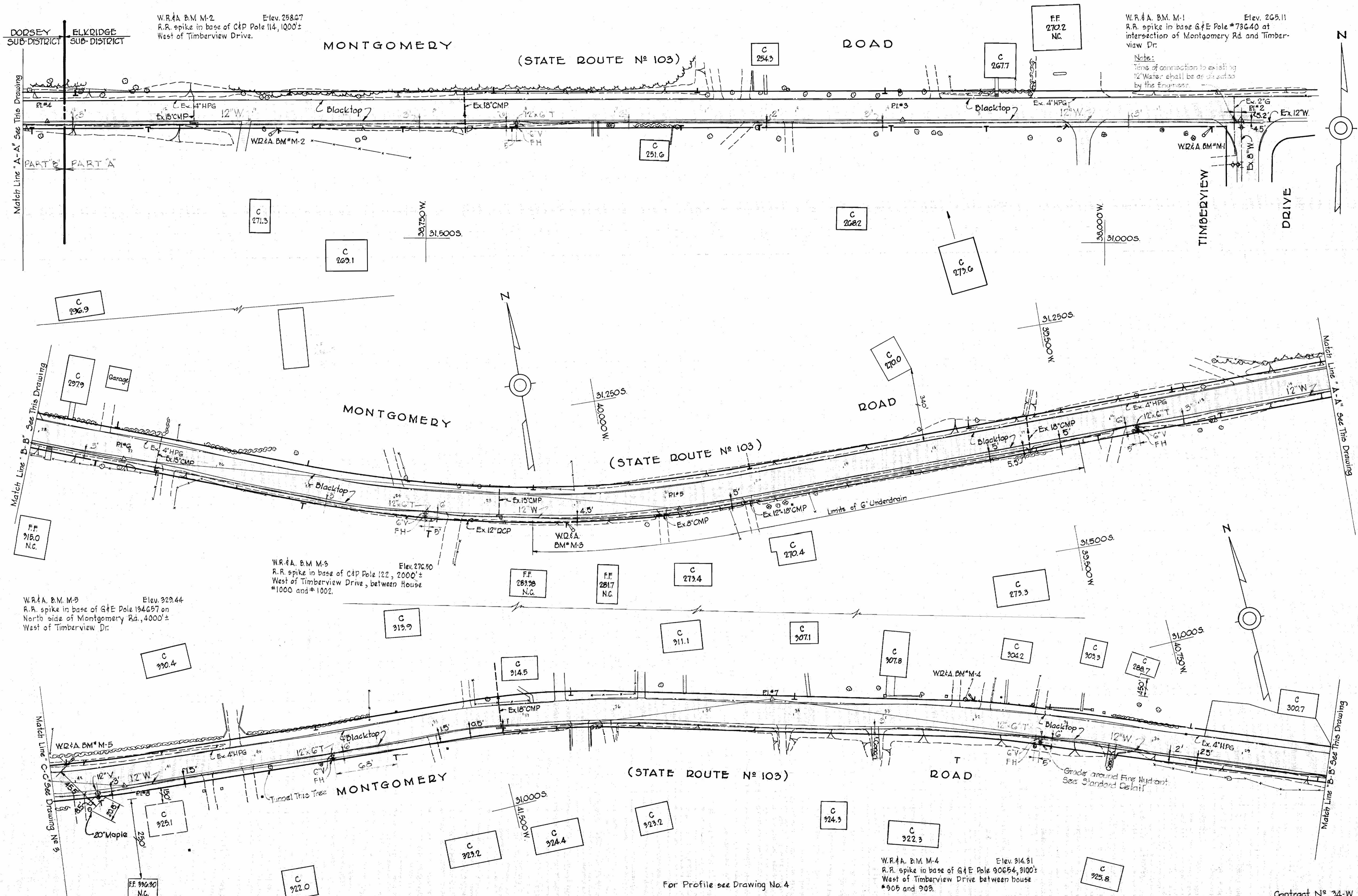

W.R.#A. B.M. M-1
Elev. 265.11
R.R. spike in base of G&E Pole #78640 at
intersection of Montgomery Rd. and Timber-
view Dr.
Note:
Time of connection to existing
12" Water shall be as dictated
by the Engineer.

W.R.#A. B.M. M-2
Elev. 258.67
R.R. spike in base of G&E Pole #114,1000±
West of Timberview Drive.

W.R.#A. B.M. M-3
Elev. 276.50
R.R. spike in base of G&E Pole #122, 2000±
West of Timberview Drive, between House
#1000 and #1002.

W.R.#A. B.M. M-5
Elev. 323.44
R.R. spike in base of G&E Pole #134657 on
North side of Montgomery Rd., 4000±
West of Timberview Dr.

W.R.#A. B.M. M-4
Elev. 314.31
R.R. spike in base of G&E Pole #90654, 3100±
West of Timberview Drive between house
#909 and 909.

For Profile see Drawing No. 4

Contract No 34-W

WHITMAN, REQUARDT & ASSOCIATES ENGINEERS 1304 ST. PAUL ST. BALTIMORE, MARYLAND	HOWARD COUNTY METROPOLITAN COMMISSION March 30, 1961 DATE <i>Carl W. Meyer</i> CHIEF ENGINEER	CONTRACT NO. 34-W	PLAN OF WATER MAIN	DORSEY SUB-DISTRICT	DRAWING NO. 2 OF 5 SCALE 1" = 50' 314325W26 FB#2580
---	---	-------------------	--------------------	---------------------	--

W.O. 4918-Z

2 DEC, 63

WS 34-W/2

W.R.A. B.M. M-6 Elev. 369.27
 R.R. spike in base of G+E Pole 194662, 5000±
 West of Timberview Dr. 10± ft. of Station
 5+70 between P1's 9 & 10.

FF
 373.7
 N.C.

(STATE ROUTE No 103)

ROAD

MONTGOMERY

W.R.A. B.M. M-6

(STATE ROUTE No 103)

ROAD

MONTGOMERY

(STATE ROUTE No 103)

ROAD

MONTGOMERY

W.R.A. B.M. M-7 Elev. 369.98
 R.R. spike in base of G+E Pole 143, 6000±
 West of Timberview Dr. 5± left of Station
 0+35 between P1's 12 & 13.

(STATE ROUTE No 103)

ROAD

MONTGOMERY

W.R.A. B.M. M-9 Elev. 418.91
 R.R. spike in base of G+E Pole 146102, 8000±
 West of Timberview Dr. in front of House #706

W.R.A. B.M. M-8 Elev. 392.87
 R.R. spike in base of G+E Pole 204358, 7000±
 West of Timberview Dr. between House #727
 and 731.

For Profiles see Drawings No. 4 & 5

Contract No 34-W

WHITMAN, REQUARDT & ASSOCIATES
 ENGINEERS
 1304 ST. PAUL ST.
 BALTIMORE, MARYLAND

HOWARD COUNTY METROPOLITAN COMMISSION
 March 30, 1961
 DATE
 Carl W. Meyer
 CHIEF ENGINEER

CONTRACT NO. 34-W

PLAN OF WATER MAIN

DORSEY SUB-DISTRICT

DRAWING NO. 3 OF 5
 SCALE 1" = 50'

AS BUILT

W.O. 4918-2

2 DEC, 63

WS 34-W/3

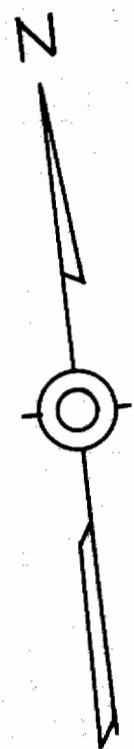

MONTGOMERY ROAD

(STATE ROUTE N^o 103)
For Profile see Drawing No. 5

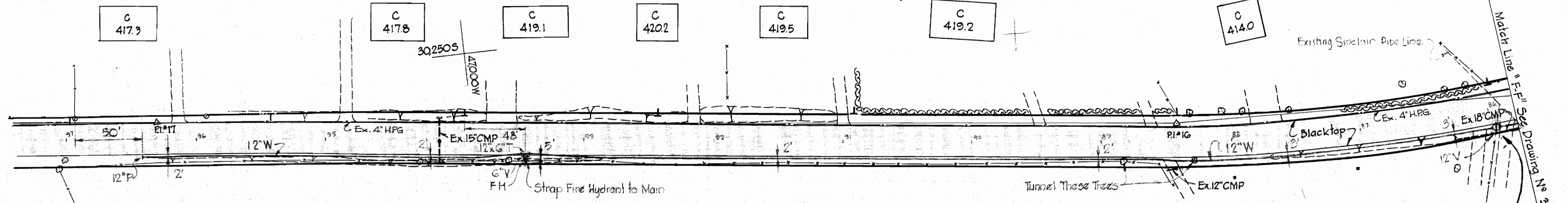

PLAN
Scale: 1" = 50'

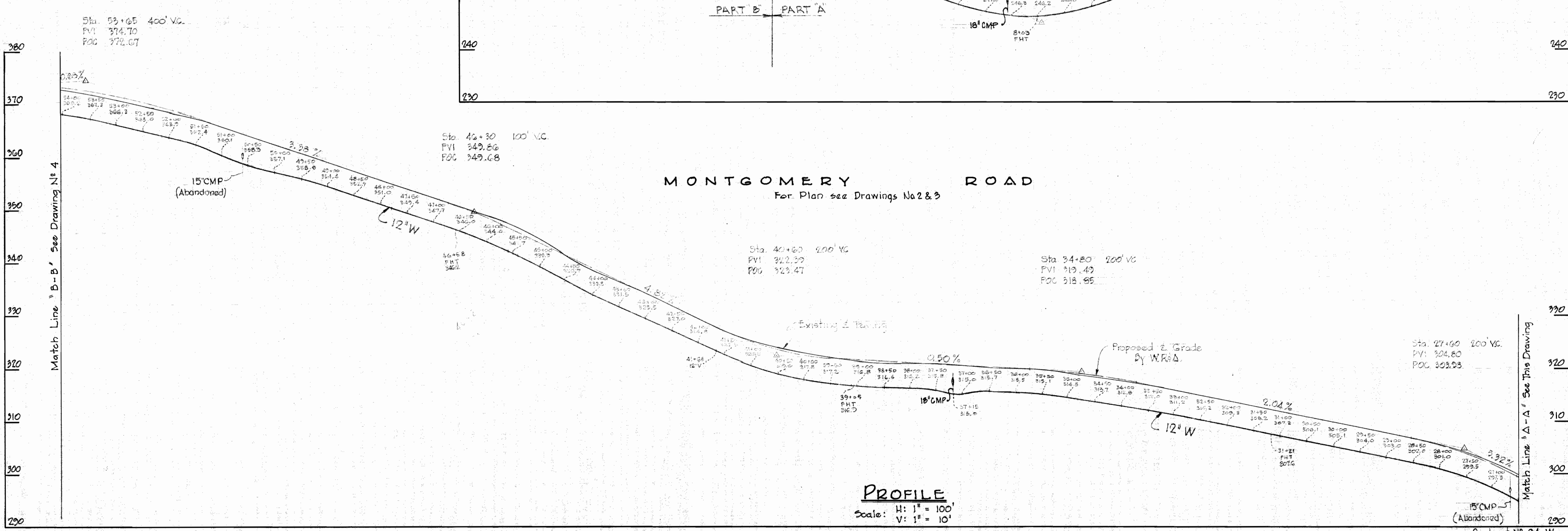
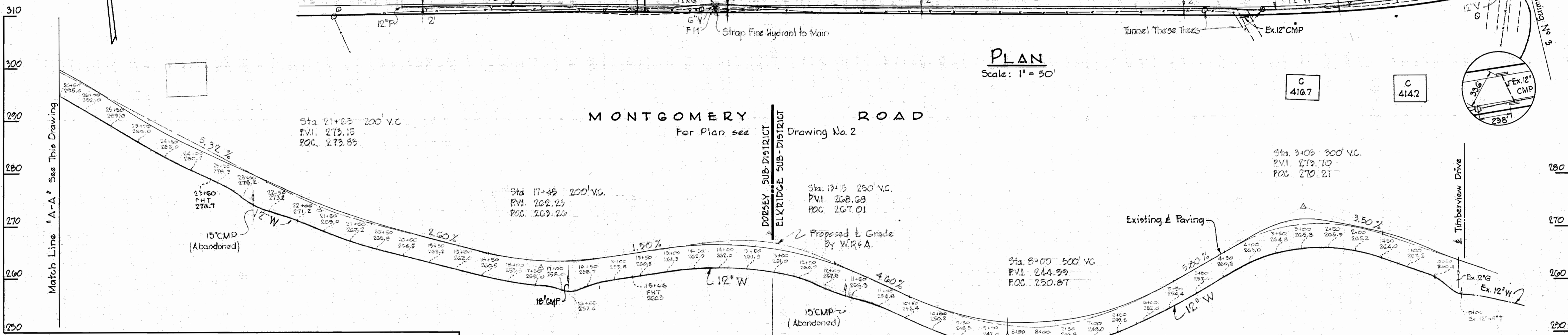

PROFILE
Scale: H: 1" = 100'
V: 1" = 10'

WHITMAN, REQUARDT & ASSOCIATES
ENGINEERS
1304 ST. PAUL ST.
BALTIMORE, MARYLAND

HOWARD COUNTY METROPOLITAN COMMISSION
March 30, 1961
DATE
Carl W. Meyer
CHIEF ENGINEER

CONTRACT NO. 34-W

PLAN OF WATER MAIN

DORSEY SUB-DISTRICT

DRAWING NO. 4 OF 5
SCALE 1" = 50'

Contract No. 34-W

W. O. 4918-2

2 DEC 63

AS BUILT

WS 34-1118

MONTGOMERY ROAD

For Plan see Drawings No. 3 & 4

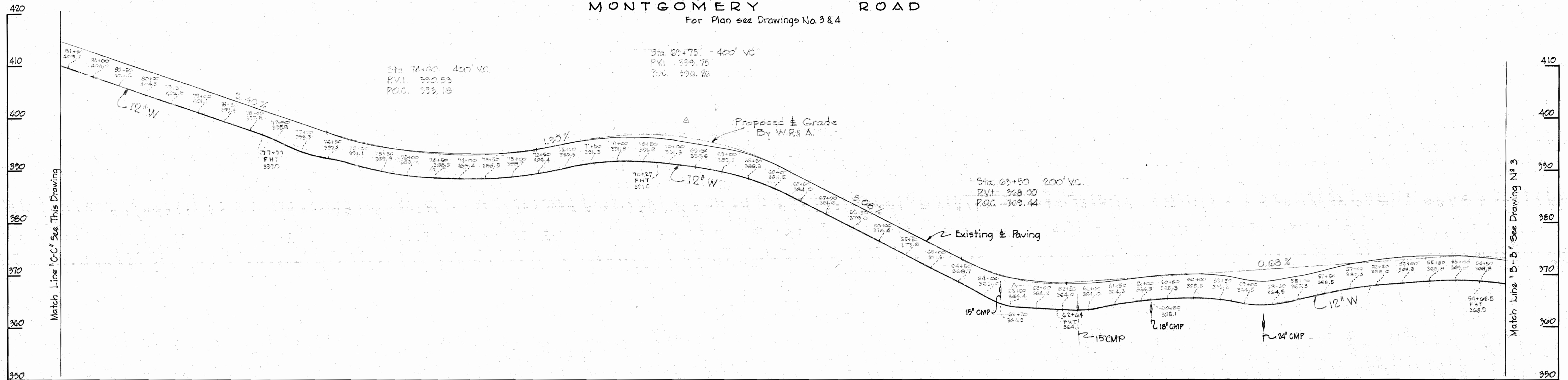

MONTGOMERY ROAD

For Plan see Drawing No. 4

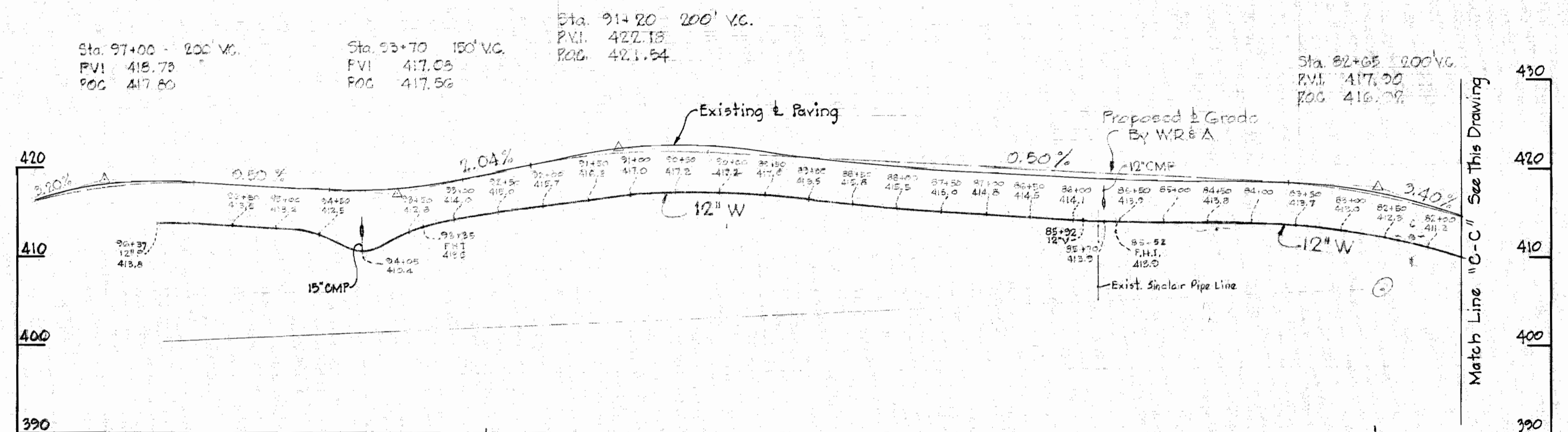

GENERAL NOTES

1. Approximate location of existing mains are shown. The Contractor shall take all necessary precautions to protect the existing mains and services and maintain uninterrupted supply. Any damage incurred shall be repaired immediately.
2. All pipe elevations shown are invert elevations.
3. The Contractor shall locate existing utilities a minimum of two weeks in advance of construction operations in vicinity of utilities.
4. The location of all valves, fittings etc. have been located in plan and dimensions shall be strictly adhered to unless otherwise directed by the Engineer in writing.
5. Bury Line elevation on Fire Hydrants shall be set the same as edge of paving or as directed by the Engineer in the field.
6. For all standard details see Standards bound in Specifications.
7. Block all fittings with concrete. See Standard Details.
8. All 6" W to be Class 22 C.I. P., all 12" W to be Class 23, Water Mains to have a minimum of 3/8" cover unless otherwise noted.
9. Before digging, pushing pipe or doing other work near Telephone Cables call collect any time Lexington 2-9900 Ext. 553, 554 or 555, Baltimore, Maryland.
10. Clear all poles by 2'-0" minimum.

Contract No 34-W

WHITMAN, REQUARDT & ASSOCIATES
ENGINEERS
1304 ST. PAUL ST.
BALTIMORE, MARYLAND

HOWARD COUNTY METROPOLITAN COMMISSION

Oct. 25, 1961
DATE

Carl W. Meyer
CHIEF ENGINEER

CONTRACT NO. 34-W

PROFILE OF WATER MAIN

DORSEY SUB-DISTRICT

DRAWING NO. 5 OF 5 SCALE AS SHOWN

W. O. 4918-2

2 DEC, 63 AS BUILT

WS 34-W/5