

COORDINATES		
NO.	NORTH	EAST
3	518186.620	796073.413
6	518158.463	796125.625

NOTE: COORDINATES BASED ON NAD 83, MARYLAND COORDINATE SYSTEM AS PROJECTED BY HOWARD COUNTY GEODETIC CONTROL STATIONS NO. 3033002 AND NO. 3033003

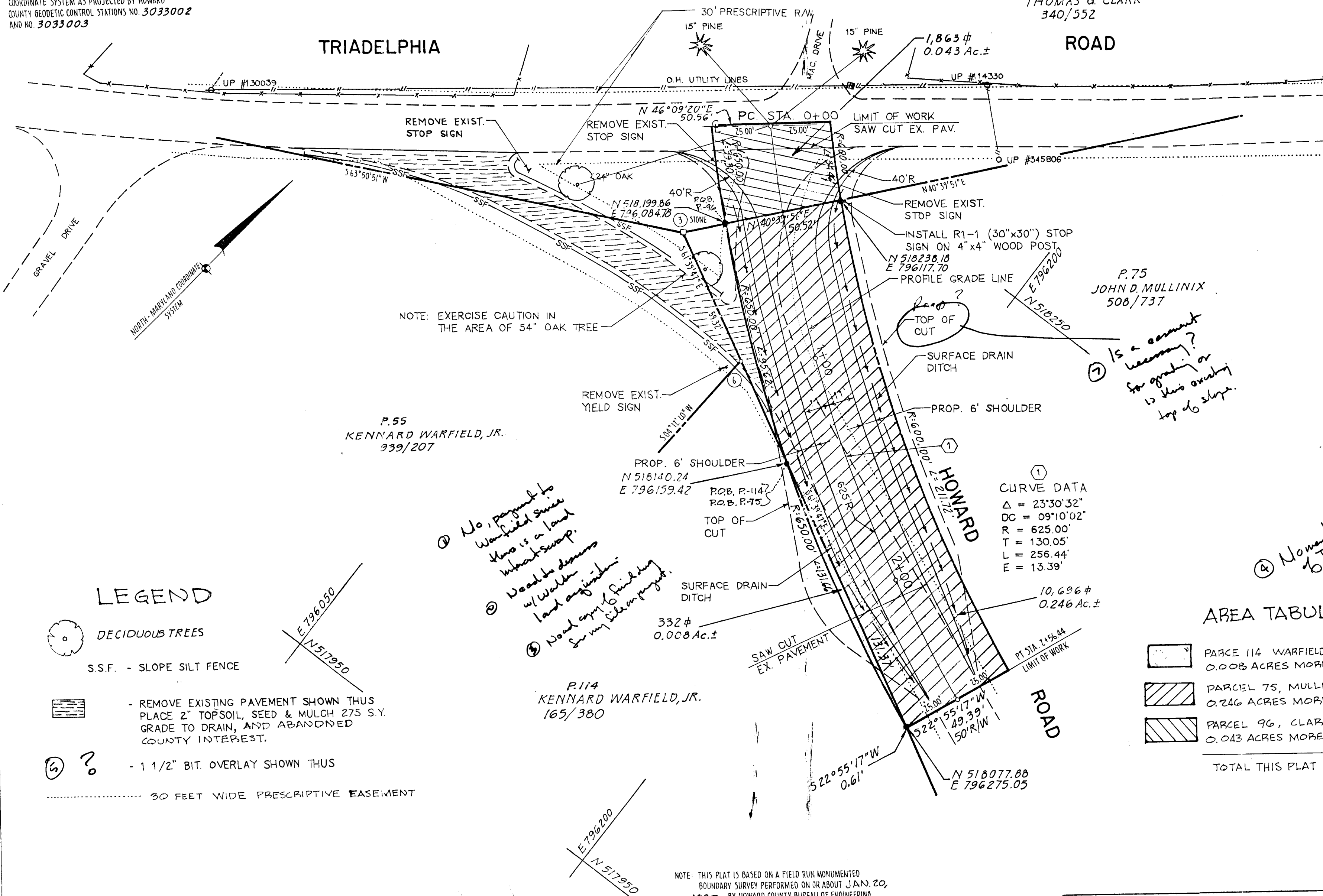
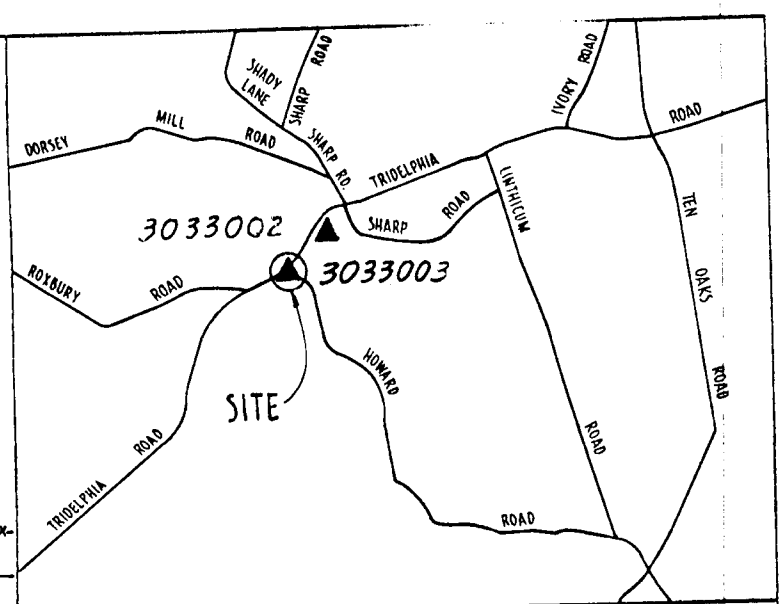

VICINITY MAP  
SCALE: 1"=4000'

**LEGEND**

- DECIDUOUS TREES
- S.S.F. - SLOPE SILT FENCE
- REMOVE EXISTING PAVEMENT SHOWN THUS PLACE 2" TOPSOIL, SEED & MULCH 275 S.Y. GRADE TO DRAIN, AND ABANDONED COUNTY INTEREST.
- 1 1/2" BIT. OVERLAY SHOWN THUS
- 30 FEET WIDE PRESCRIPTIVE EASEMENT

① No, payment to Warfield since this is a land without sweep.  
 ② Wood to remove w/ water land acquisition.  
 ③ Wood carry to find way for my site improvement.

⑦ Is a comment necessary? for grading or is this overtop top of slope.

④ No mention of Tom Map No.

**AREA TABULATION**

- PARCE 114 WARFIELD PROPERTY 332 SQUARE FEET OR 0.008 ACRES MORE OR LESS.
  - PARCEL 75, MULLINIX PROPERTY 10,696 SQUARE FEET OR 0.246 ACRES MORE OR LESS.
  - PARCEL 96, CLARK PROPERTY 1863 SQUARE FEET OR 0.043 ACRES MORE OR LESS.
- TOTAL THIS PLAT ..... 12,891 SQUARE FEET OR 0.297 ACRES MORE OR LESS

NOTE: THIS PLAT IS BASED ON A FIELD RUN MONUMENTED BOUNDARY SURVEY PERFORMED ON OR ABOUT JAN. 20, 1992 BY HOWARD COUNTY BUREAU OF ENGINEERING.

APPROVED: DEPARTMENT OF PUBLIC WORKS  
 CHIEF: BUREAU OF ENGINEERING  
*[Signature]* 7.2.93  
 CHIEF: SURVEY AND DRAFTING DIVISION  
 CHIEF: REAL ESTATE SERVICES DIVISION

REVISIONS

STATE OF MARYLAND  
 PROPERTY LINE SURVEYOR  
 No. 362  
*[Signature]* 7.2.93  
 JEFFERSON D. HOBBS II  
 PROPERTY LINE SURVEYOR  
 MARYLAND REG. No. 362

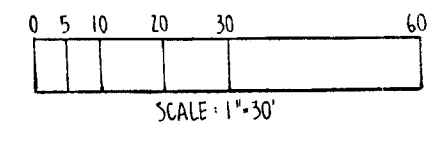

⑥ Is this date drawn? If date is revised, does this date change?

HOWARD COUNTY DEPARTMENT OF PUBLIC WORKS  
 FEE SIMPLE ACQUISITION  
 WARFIELD, MULLINIX AND CLARK PROPERTIES  
 TO  
 HOWARD COUNTY, MARYLAND

PROJECT NAME: TRIADELPHIA RD. AT HOWARD RD. INTERSECTION IMPROVEMENT  
 DATE: 6-23-93 PROJECT No.: T-7063-GG  
 SCALE: 1"=30'  
 SHEET No.: 1  
 JOB No.: 92007  
 PLAT No.: T-7063-GG