

Lot No	ACREAGE
Lot 2	0.17 Ac ±
Lot 3	0.24 Ac ±
Lot 4	0.28 Ac ±
Lot 5	0.23 Ac ±
Lot 6	0.28 Ac ±
Lot 7	0.33 Ac ±
Lot 8	0.20 Ac ±
TOTAL AREA OF DEDICATION	1.73 Ac ±

COORDINATES SHOWN HEREON ARE BASED ON THE MARYLAND STATE PLANE GRID SYSTEM AS PROJECTED BY HOWARD COUNTY GEODETIC CONTROL STATIONS NO. 3535002 AND NO. 3535003.

NOTE: PROPOSED  $\frac{1}{2}$  OF ROAD ESTABLISHED BY MATHEMATICAL BEST FIT OF EXISTING CENTER LINES.

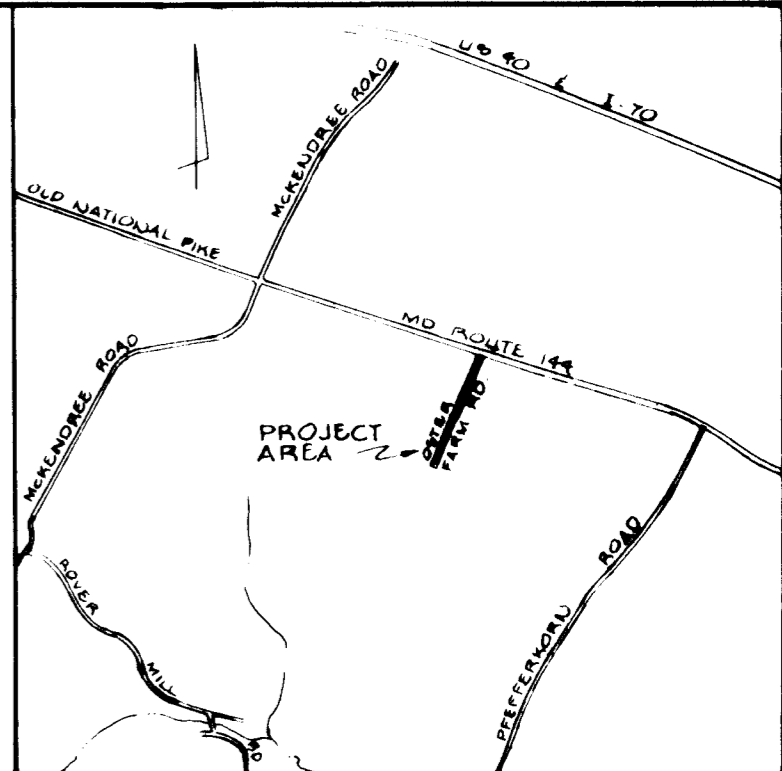
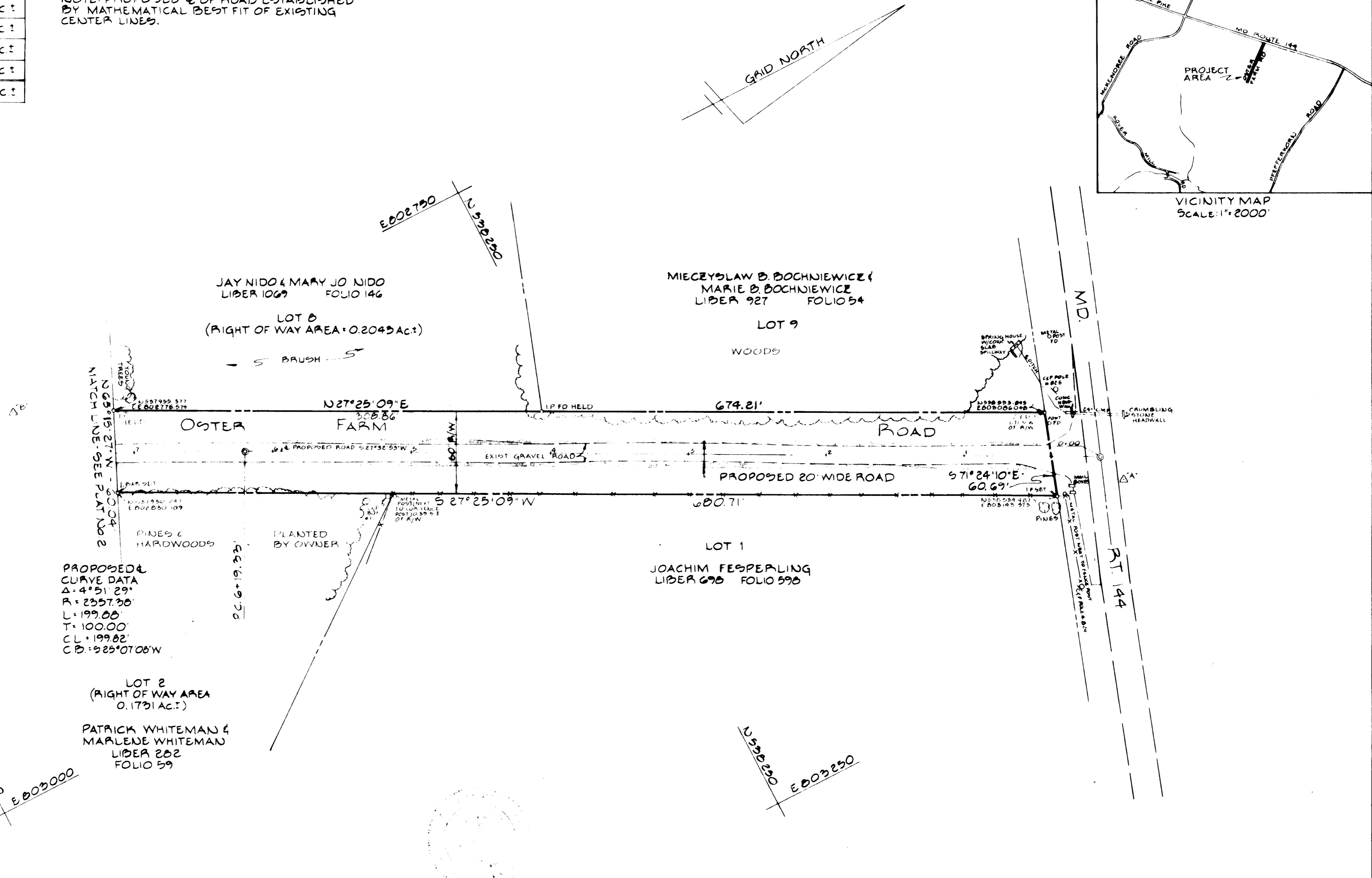

VICINITY MAP  
SCALE: 1" = 2000'

RUBELL E. LOWMAN PROF. LAND SURVEYOR \* 3947 DATE

LEGEND
--- RIGHT OF WAY
==== EXIST. ROAD
COMPUTED BY: J.D.H.
DRAWN BY: R.K.H.
CHECKED BY: J.D.H.

REVISIONS

APPROVED: BUREAU OF ENGINEERING	DATE
CHIEF - BUREAU OF ENGINEERING	DATE
CHIEF - SURVEY & DRAFTING DIVISION	DATE
APPROVED: LAND ACQUISITION	DATE
CHIEF - LAND ACQUISITION	DATE

HOWARD COUNTY, MARYLAND  
DEPARTMENT OF PUBLIC WORKS  
BUREAU OF ENGINEERING  
SURVEY & DRAFTING DIVISION

RIGHT OF WAY PROJECT: LAND ACQUISITION FOR  
OSTER FARM ROAD.

RIGHT OF WAY PROJECT No. J-4078-FF  
DATE: \_\_\_\_\_

SCALE: 1" = 50'  
SHEET 1 OF 2

DIRECTOR - DEPARTMENT OF PUBLIC WORKS  
PLAT No. J-4078-FF-1

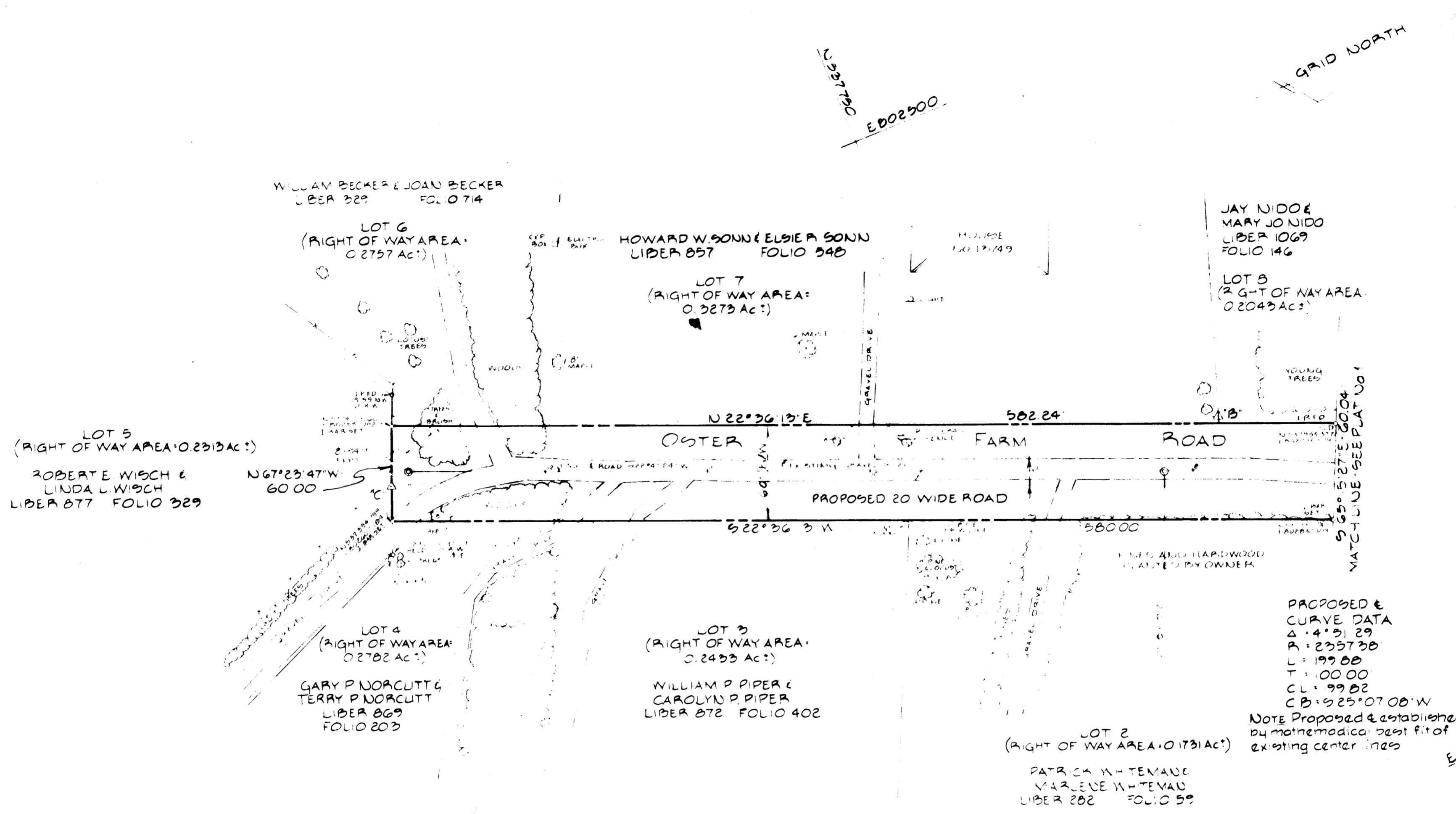

RUSSELL E. LOWMAN, PROF. LAND SURVEYOR # 3947 DATE

<b>LEGEND</b> - - - - - RIGHT OF WAY = = = = = EXIST. ROAD  COMPUTED BY: J.D.H. DRAWN BY: B.A.H. CHECKED BY: J.D.H.	<b>REVISIONS</b>	APPROVED BUREAU OF ENGINEERING		HOWARD COUNTY DEPARTMENT OF PUBLIC WORKS	
		CHIEF - BUREAU OF ENGINEERING	DATE	RIGHT OF WAY PROJECT: LAND ACQUISITION FOR OSTER FARM ROAD	
		CHIEF - CONSTRUCTION/INSPECTION DIV.	DATE	RIGHT OF WAY PROJECT No. J-4078 FF	
		APPROVED LAND ACQUISITION		DATE	
		CHIEF - LAND ACQUISITION	DATE	DIRECTOR - DEPARTMENT OF PUBLIC WORKS	

SCALE: 1" = 50'  
 SHEET 2 OF 2  
 PLAT No. J-4078 FF-2

SPJ4078FF-002