

E 863250 N 509250

E 863000 N 509250

E 865250 N 509500

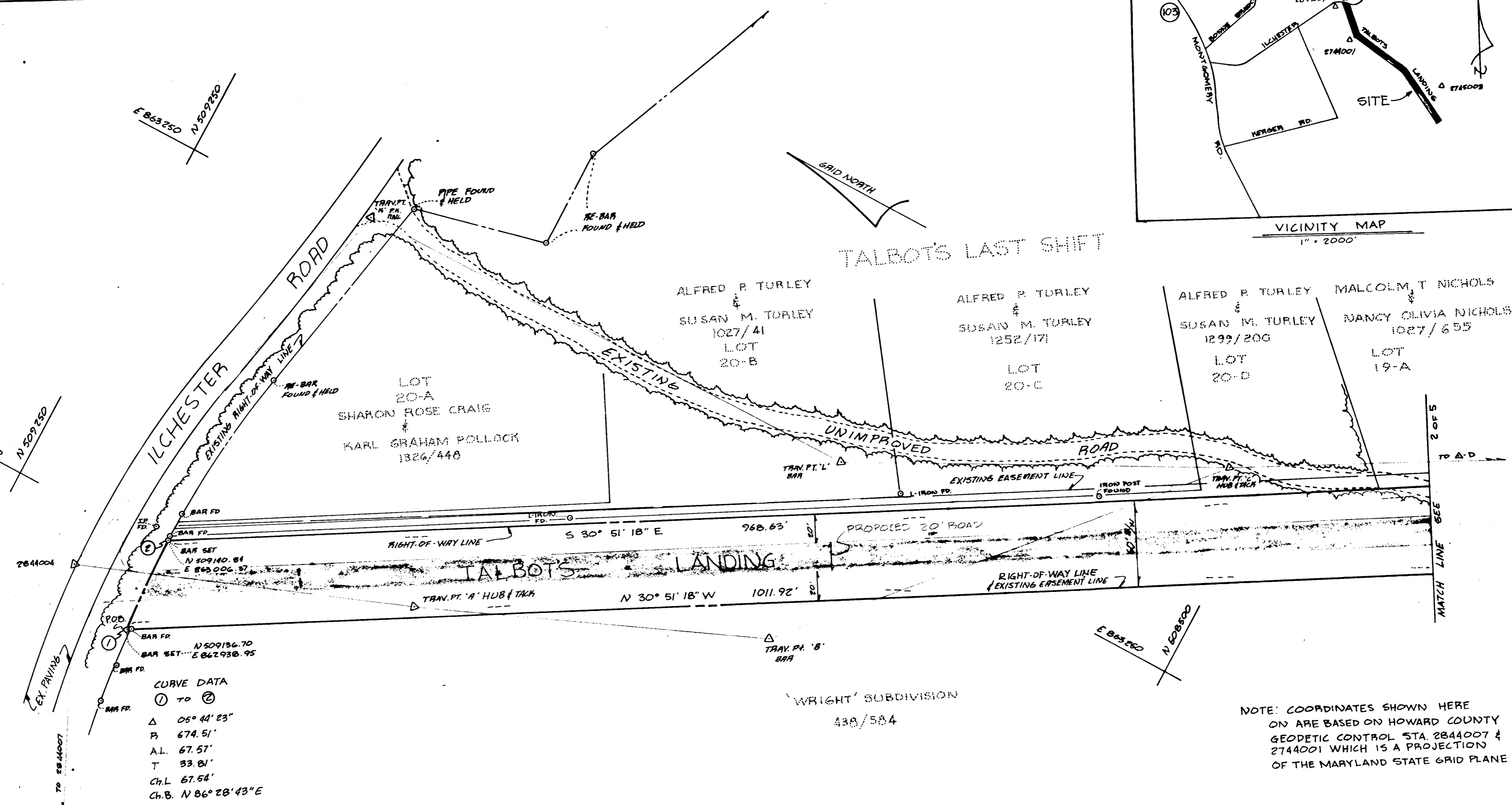

CURVE DATA  
 ① TO ②  
 Δ 05° 44' 23"  
 P 674.51'  
 A.L. 67.57'  
 T 33.81'  
 Ch.L. 67.54'  
 Ch.B. N 86° 28' 43" E

'WRIGHT' SUBDIVISION  
 438/584

NOTE: COORDINATES SHOWN HERE ON ARE BASED ON HOWARD COUNTY GEODETIC CONTROL STA. 2844007 & 2744001 WHICH IS A PROJECTION OF THE MARYLAND STATE GRID PLANE



HOWARD COUNTY, MARYLAND

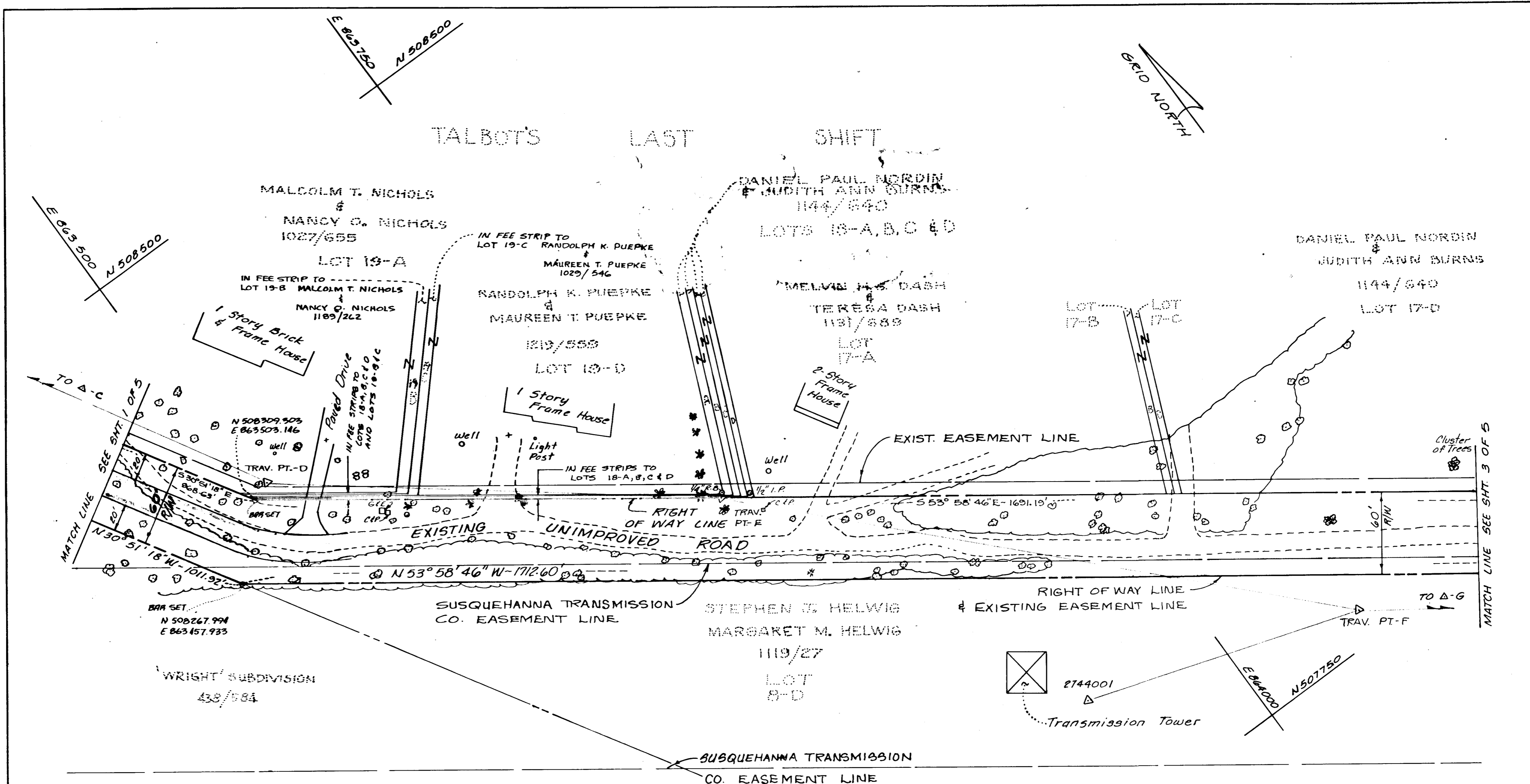

NOTE: COORDINATES SHOWN HERE ON ARE BASED ON HOWARD COUNTY GEODETIC CONTROL STA. 2844007 & 2744001 WHICH IS A PROJECTION OF THE MARYLAND STATE GRID PLANE.

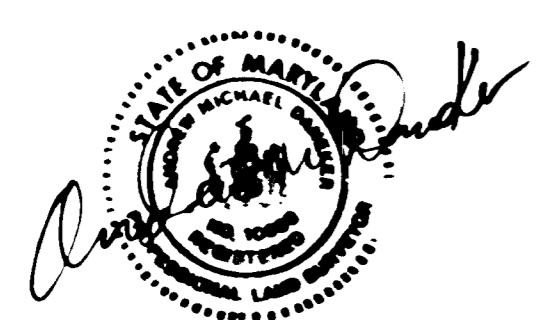

LEGEND	
	ORNAMENTAL TREE
	CONTINUING OWNERSHIP
	PROP. ROAD
	EVERGREEN TREE
COMPUTED BY:	J. D. Hobbs
DRAWN BY:	W.M. Herrell
CHECKED BY:	A. Danecker

REVISIONS	

APPROVED: BUREAU OF ENGINEERING	
	9-16-86
CHIEF - BUREAU OF ENGINEERING	DATE
	9/15/86
CHIEF - SURVEY & DRAFTING DIV.	DATE
APPROVED: LAND ACQUISITION	
	9/16/86
CHIEF - LAND ACQUISITION	DATE

HOWARD COUNTY, MARYLAND  
 DEPARTMENT OF PUBLIC WORKS  
 BUREAU OF ENGINEERING  
 SURVEY AND DRAFTING DIVISION

RIGHT OF WAY PROJECT: TALBOT'S LAST SHIFT PRIVATE ROAD "TALBOT'S LANDING" FIRST ELECTION DISTRICT, HOWARD COUNTY, MARYLAND

PROJECT NO: J-4078-DD  
 DATE: 7-14-86  
 SCALE: 1" = 50'  
 SHEET 2 OF 5

9-16-86  
 DIRECTOR - DEPARTMENT OF PUBLIC WORKS  
 PLAT NO: J-4078-DD-2

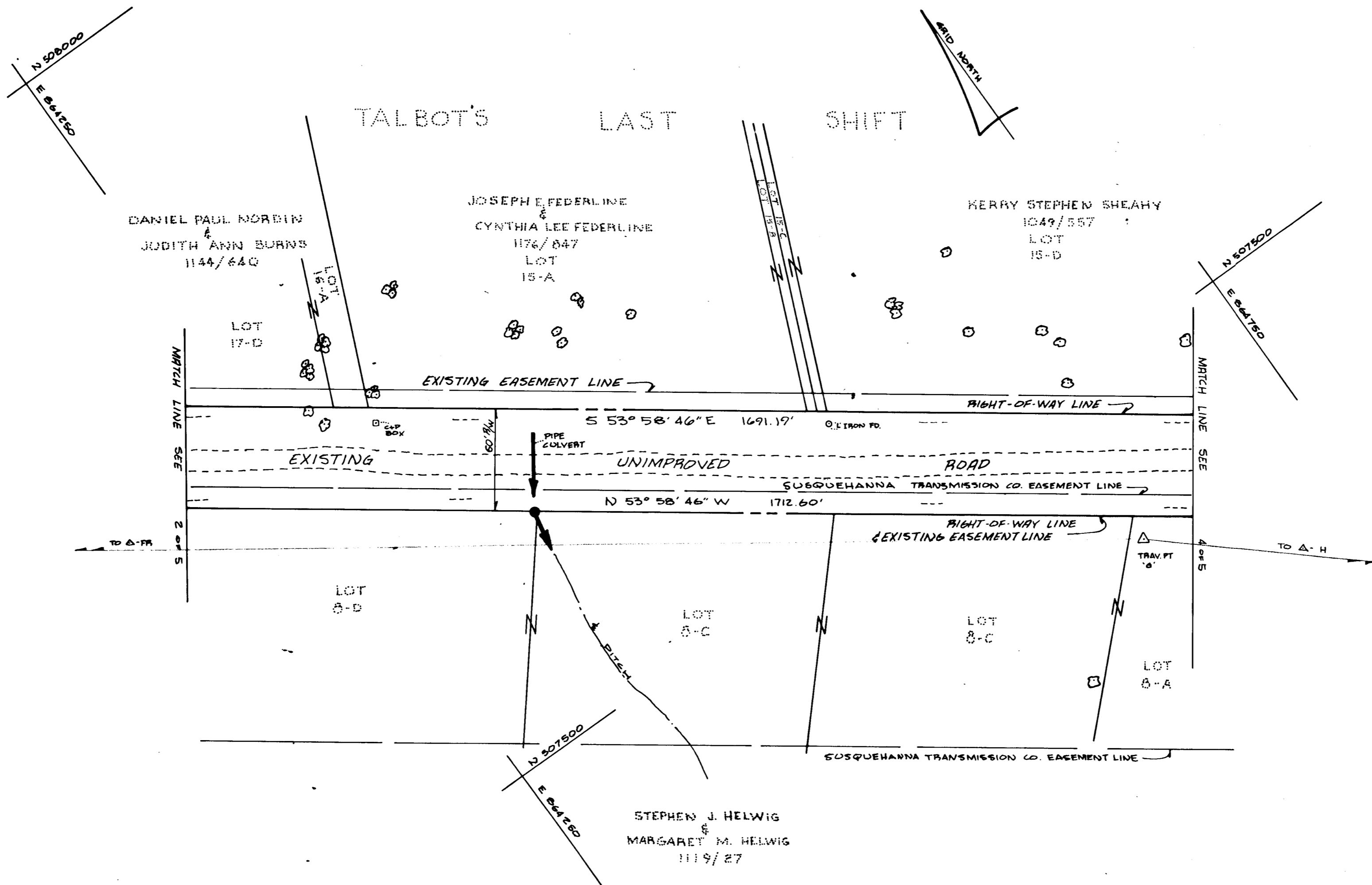

NOTE: COORDINATES SHOWN HEREON ARE BASED ON HOWARD COUNTY GEODETIC CONTROL STA. 2844007 & 2744001 WHICH IS A PROJECTION OF THE MARYLAND STATE GRID PLANE

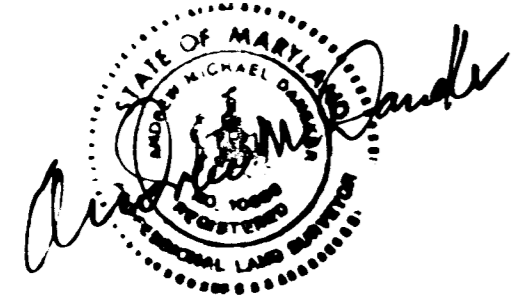

<b>LEGEND</b> ORNAMENTAL TREE CONTINUING OWNERSHIP PERPETUAL EASEMENT TO DISCHARGE FLOW OF WATER FROM OR INTO EXISTING WATER WAY OR NATURAL DRAINAGE COURSE	<b>REVISIONS</b>	<b>APPROVED: BUREAU OF ENGINEERING</b>		HOWARD COUNTY, MARYLAND DEPARTMENT OF PUBLIC WORKS BUREAU OF ENGINEERING SURVEY AND DRAFTING DIVISION TALBOT'S LAST SHIFT PRIVATE ROAD "TALBOT'S LANDING" FIRST ELECTION DISTRICT - HOWARD COUNTY, MARYLAND RIGHT OF WAY PROJECT:	
COMPUTED BY: J.D. HOBBS DRAWN BY: J.D. HOBBS CHECKED BY: A.M. DANEKER		 CHIEF - BUREAU OF ENGINEERING  CHIEF - SURVEY & DRAFTING DIV.	9/16/86 DATE 9/15/86 DATE		
		<b>APPROVED: LAND ACQUISITION</b>  CHIEF - LAND ACQUISITION		DATE: 9-16-86 DIRECTOR - DEPARTMENT OF PUBLIC WORKS PLAT NO: J-4078-DD-3	

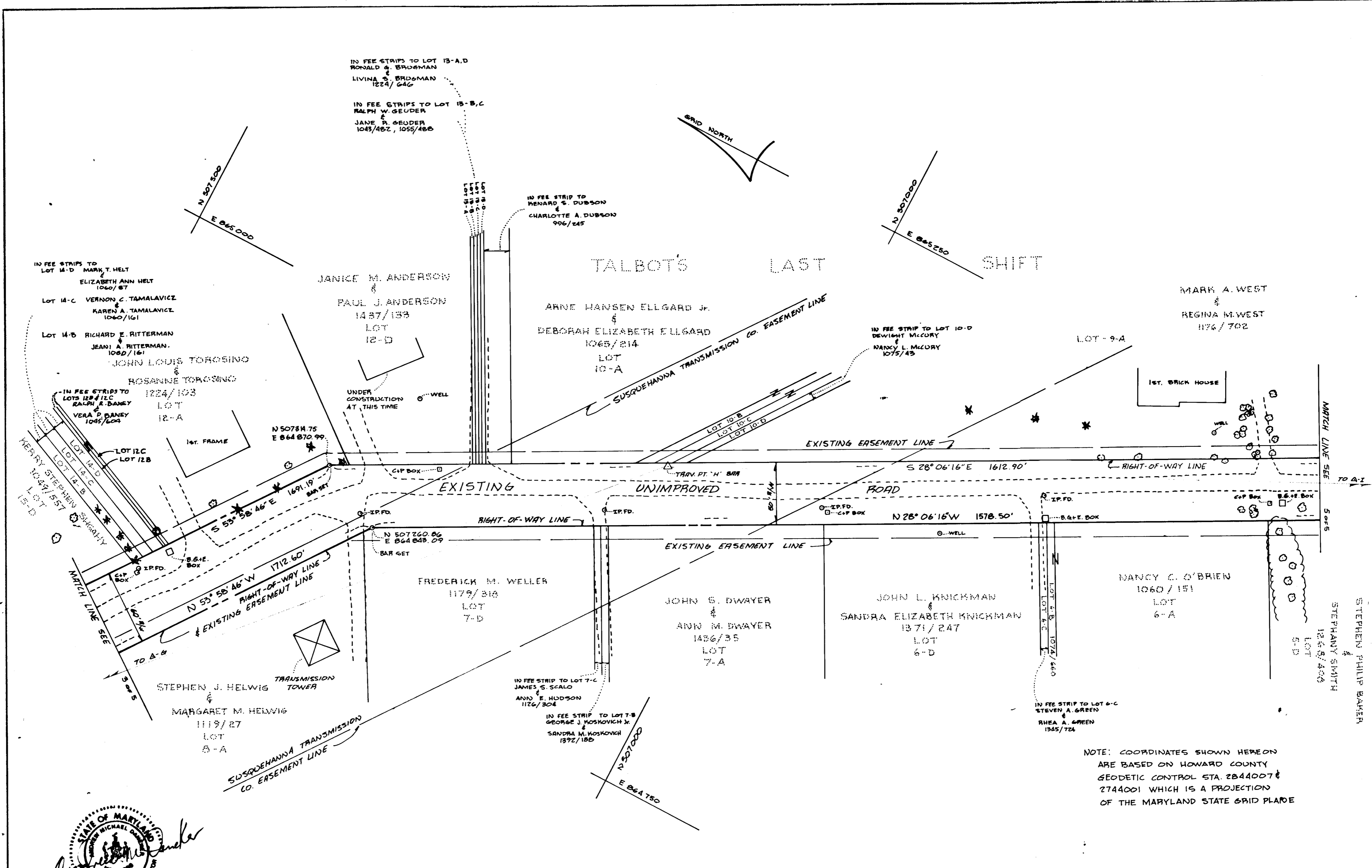

NOTE: COORDINATES SHOWN HEREON ARE BASED ON HOWARD COUNTY GEODETIC CONTROL STA. 2844007 & 2744001 WHICH IS A PROJECTION OF THE MARYLAND STATE GRID PLANE



LEGEND	
* EVERGREEN TREE	
○ ORNAMENTAL TREE	
— CONTINUING OWNERSHIP	
COMPUTED BY: J.D.HOBBS	
DRAWN BY: J.D.HOBBS	
CHECKED BY: A.M.DANEKER	

REVISIONS
RELOCATED IN FEE STRIPS TO LOTS 12B & 12C 9/15/86

APPROVED: BUREAU OF ENGINEERING	
<i>William B. Kelly</i>	9-16-86
CHIEF - BUREAU OF ENGINEERING	DATE
<i>Andrew M. Danek</i>	9/15/86
CHIEF - SURVEY & DRAFTING DIV.	DATE
APPROVED: LAND ACQUISITION	
<i>Richard M. Hall</i>	9/16/86
CHIEF - LAND ACQUISITION	DATE

HOWARD COUNTY, MARYLAND  
 DEPARTMENT OF PUBLIC WORKS  
 BUREAU OF ENGINEERING  
 SURVEY AND DRAFTING DIVISION

TALBOT'S LAST SHIFT  
 PRIVATE ROAD "TALBOT'S LANDING"  
 RIGHT OF WAY PROJECT: FIRST ELECTION DISTRICT, HOWARD COUNTY, MARYLAND  
 PROJECT NO: J-4078-DD

DATE: 7-16-86  
 DIRECTOR - DEPARTMENT OF PUBLIC WORKS

SCALE: 1" = 50'  
 SHEET 4 OF 5  
 PLAT NO: J-4078-DD-4

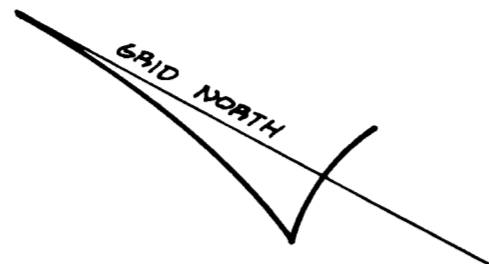

TALBOT'S LAST SHIFT

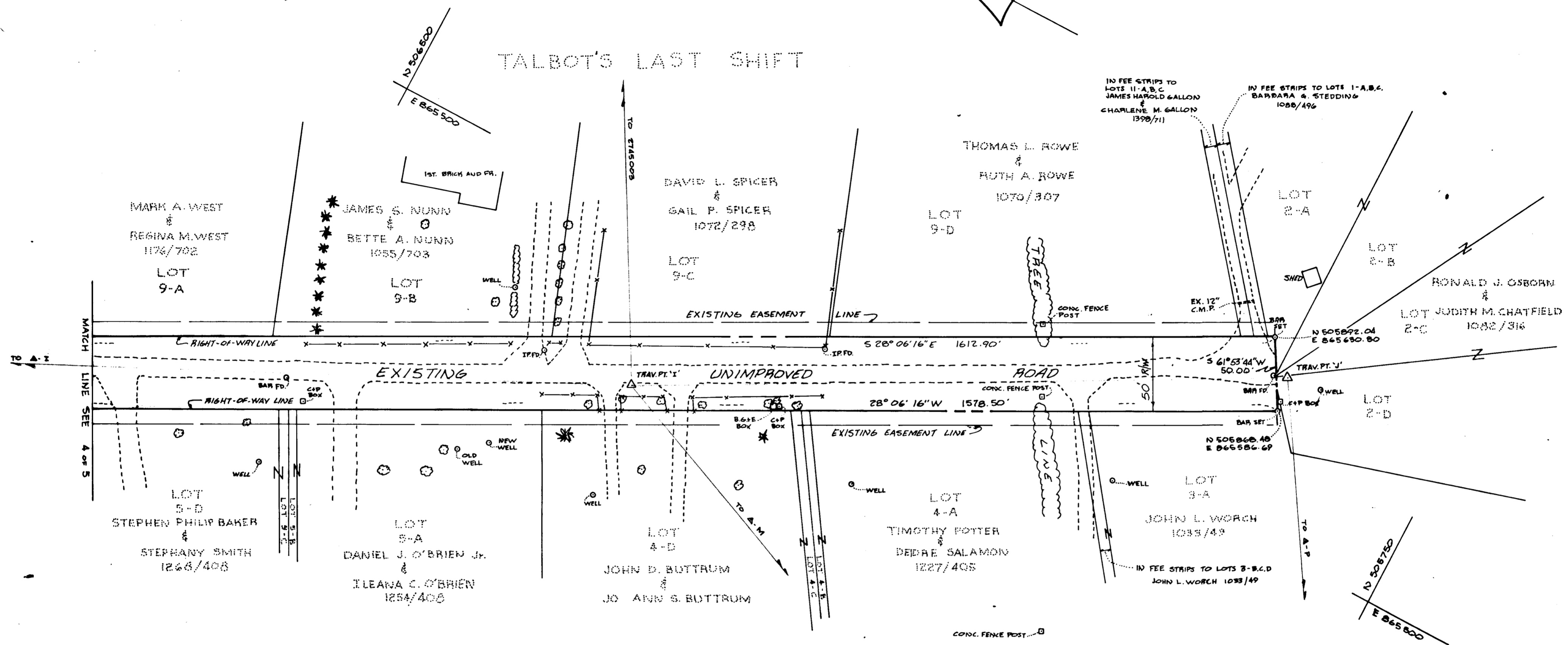

IN FEE STRIPS TO  
LOTS 11-A, B, C  
JAMES HAROLD GALLON  
&  
CHARLENE M. GALLON  
1398/711

IN FEE STRIPS TO LOTS 1-A, B, C  
BARBARA G. STEDDING  
1088/496

IN FEE STRIPS TO LOTS 2-B, C, D  
JOHN L. WORTH 1033/49

NOTE: COORDINATES SHOWN HEREON  
ARE BASED ON HOWARD COUNTY  
GEODETIC CONTROL STA. 2844007 &  
2744001 WHICH IS A PROJECTION  
OF THE MARYLAND STATE GRID PLANE



LEGEND	REVISIONS
* EVERGREEN TREE	
○ ORNAMENTAL TREE	
— CONTINUING OWNERSHIP	
COMPUTED BY: J.D.HOBBS	
DRAWN BY: J.D.HOBBS	
CHECKED BY: A.M.DANEKER	

APPROVED: BUREAU OF ENGINEERING	DATE: 9-16-86
<i>William E. Reid</i> CHIEF BUREAU OF ENGINEERING	
APPROVED: LAND ACQUISITION	DATE: 9/15/86
<i>Andrew M. Daneker</i> CHIEF - SURVEY & DRAFTING DIV.	
<i>Richard M. Hall</i> CHIEF - LAND ACQUISITION	DATE: 9/16/86

HOWARD COUNTY, MARYLAND	
DEPARTMENT OF PUBLIC WORKS	
BUREAU OF ENGINEERING	
SURVEY AND DRAFTING DIVISION	
RIGHT OF WAY PROJECT: TALBOT'S LAST SHIFT PRIVATE ROAD "TALBOT'S LANDING" FIRST ELECTION DISTRICT, HOWARD COUNTY, MARYLAND	
PROJECT NO: J-4078-DD	SCALE: 1" = 50'
DATE: 7-16-86	SHEET 5 OF 5
<i>John F. Neuman</i> DIRECTOR - DEPARTMENT OF PUBLIC WORKS	PLAT NO: J-4078-DD-5

SP54078DD-005