

COORDINATES

NO.	NORTH	EAST
119	601615.08	1334880.06
148	602094.45	1334908.27
149	601689.95	1334884.47
150	601705.93	1334885.41
190	601687.97	1334.624.76
201	601681.73	1334409.30
202	601736.61	1334384.44
203	602118.56	1334464.37

N 602000  
E 1334250

BOSWELL PROPERTY  
LOTS 8-13  
PLAT 6250

N 601750  
E 1334250

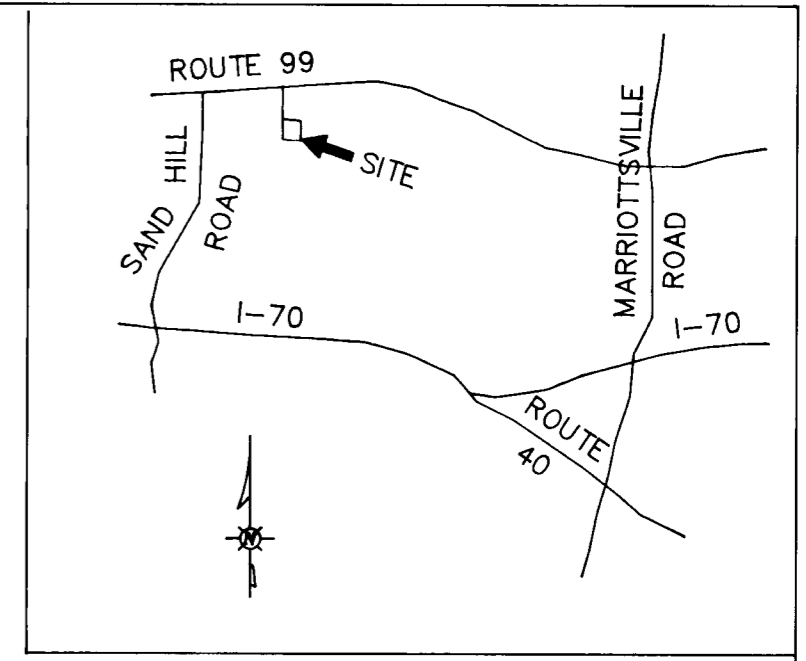

VICINITY MAP  
(NO SCALE)

NOTES:  
1. COORDINATES SHOWN HEREON ARE BASED ON THE BOUNDARY SURVEY PLAT OF ALPHA RIDGE LANDFILL WITH COORDINATES CONVERTED FROM NAD '27 TO NAD '83 BY THIS OFFICE.  
2. THE BOUNDARY WAS VERIFIED BY FIELD LOCATIONS ON MAY 12, 1993 BY THE HOWARD COUNTY SURVEY DIVISION.

ALPHA RIDGE LANDFILL  
HOWARD COUNTY, MD.  
847/606

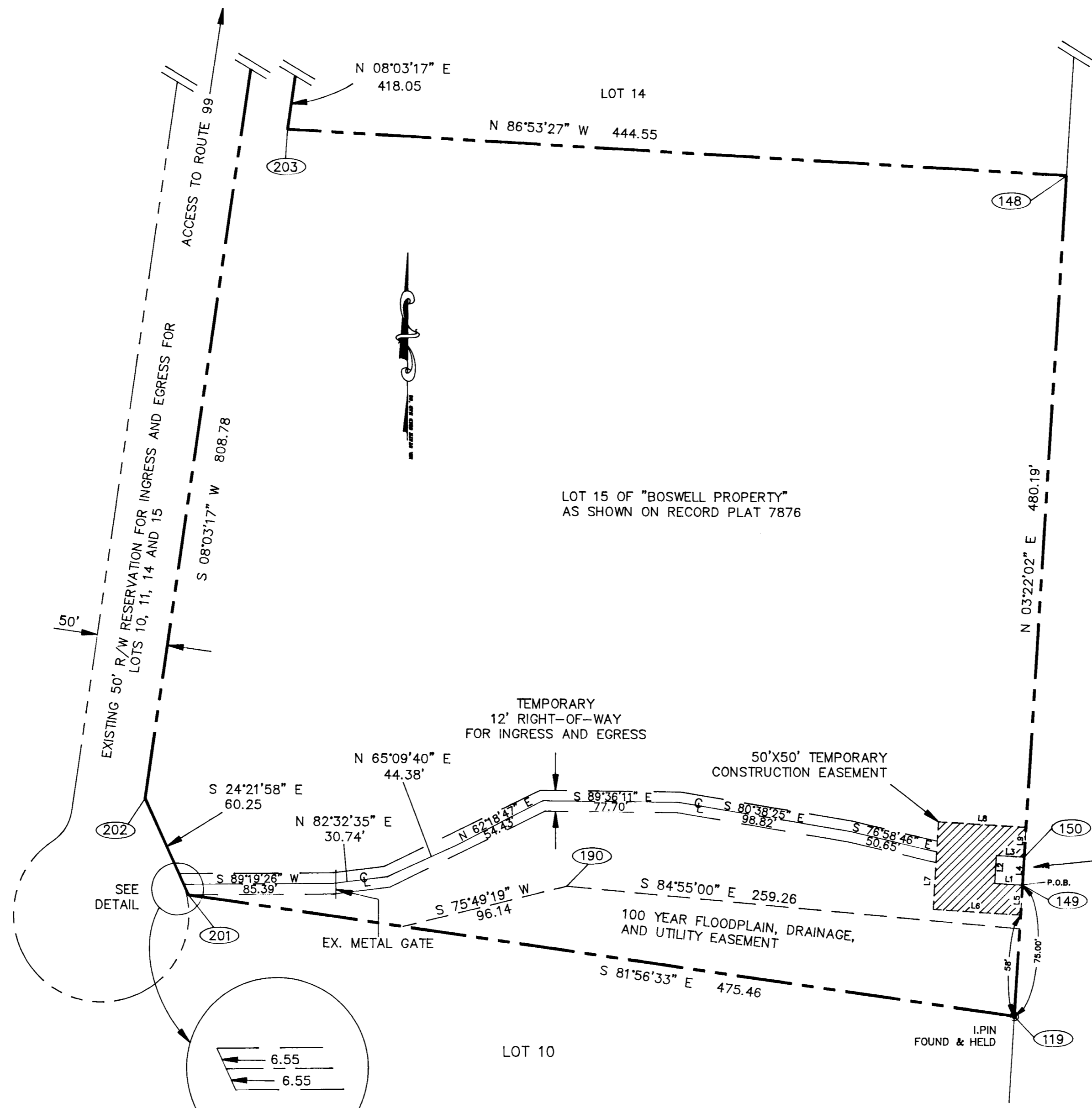

N 601750  
E 1335000

LINE TABLE

NO.	BEARING	DISTANCE
L1	N 86°37'58" W	16.00
L2	N 03°22'02" E	16.00
L3	S 86°37'58" E	16.00
L4	S 03°22'02" W	16.00
L5	S 03°22'02" W	17.00
L6	N 86°37'58" W	50.00
L7	N 03°22'02" E	50.00
L8	S 86°37'58" E	50.00
L9	S 03°22'02" W	17.00

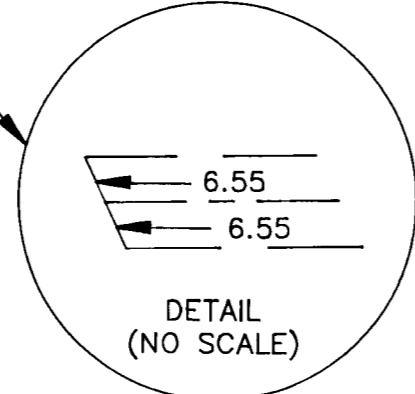

AREA TABULATION

□	FEE SIMPLE ACQUISITION:	256 SQ.FT. / 0.006 ACRES MORE OR LESS
▨	TEMPORARY CONSTRUCTION EASEMENT:	2244 SQ.FT. / 0.052 ACRES MORE OR LESS
▤	TEMPORARY RIGHT-OF-WAY FOR INGRESS AND EGRESS:	5307 SQ.FT. / 0.122 ACRES MORE OR LESS
	TOTAL:	7807 SQ.FT. / 0.179 ACRES MORE OR LESS

APPROVED: \_\_\_\_\_ DATE \_\_\_\_\_  
DIRECTOR, DEPARTMENT OF PUBLIC WORKS  
CHIEF, REAL ESTATE SERVICES \_\_\_\_\_ DATE \_\_\_\_\_

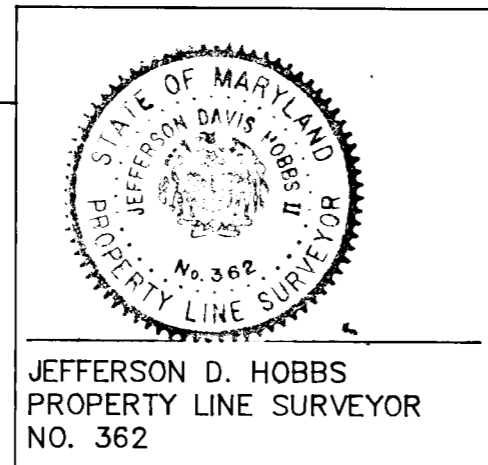

FEE SIMPLE ACQUISITION  
WRIGHT PROPERTY

TAX MAP 10 PARCEL 22 LOT 15  
LIBER 1954 FOLIO 403  
ELECTION DISTRICT 3

PLAT NO.: C-0237-1  
CAP. PROJ. NO.: C-0237  
SCALE: 1"=50'  
DATE: MAY 19, 1993  
COMPUTED BY: AMB  
DRAWN BY: CAD  
CHECKED BY: JDH  
DRAWING: C:\DCADWG\WRIGHT  
FIELD BOOK: 110  
JOB NO.: 93041

PREPARED BY:  
HOWARD COUNTY DPW  
BUREAU OF ENGINEERING  
SURVEY & DRAFTING DIVISION  
JOHN CARROLL BUILDING  
3450 COURTHOUSE DRIVE  
ELLCOTT CITY, MD. 21043  
(410) 313-2417