

VICINITY MAP
NO SCALE

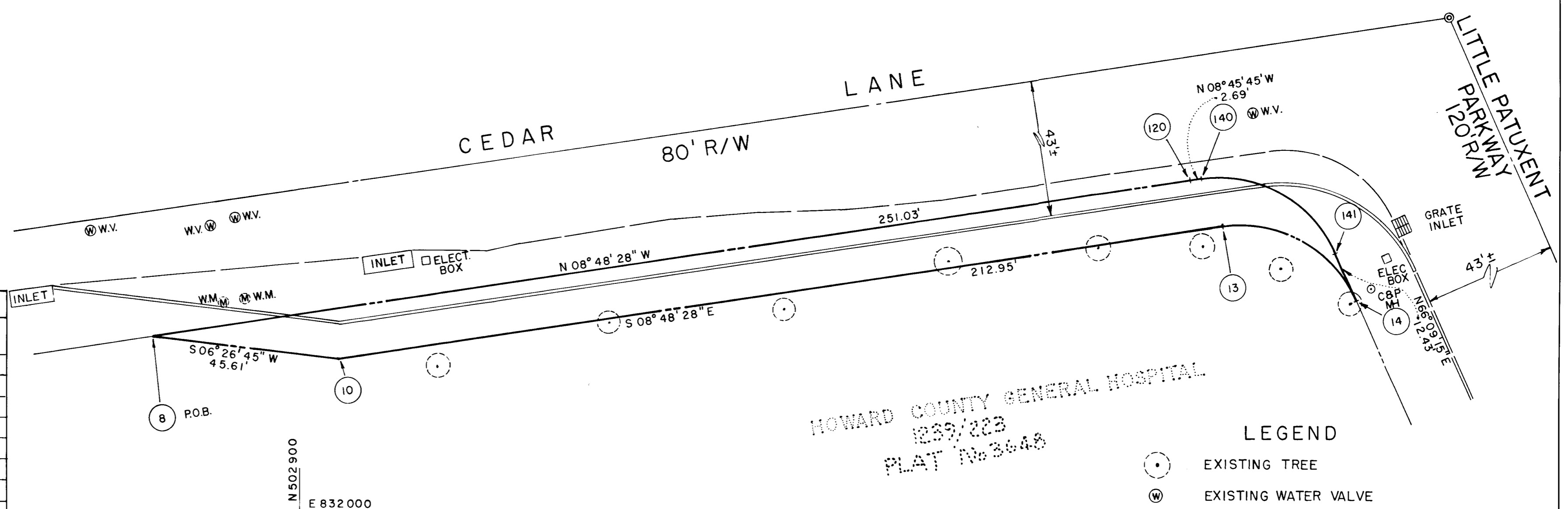
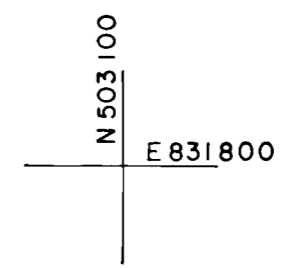
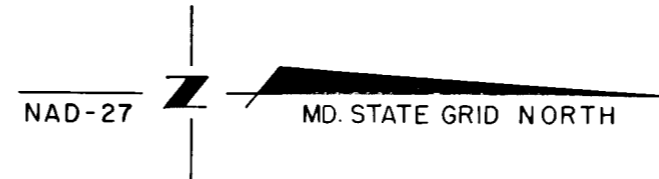
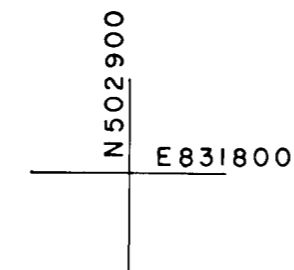

COORDINATE TABLE

POINT NUMBER	NORTH	EAST
8	502864.20	831908.68
120	503112.27	831870.24
140	503114.93	831869.83
141	503146.96	831887.34
14	503151.99	831898.71
13	503119.95	831881.19
10	502909.52	831913.80

LINE REFERENCE TABLE

LINE	DEED REFERENCE	PLAT BOOK	FOLIO
8-120	PART OF N08°48'27"W	1100.00'	LINE
120-140	ALL OF N08°48'27"W	2.69'	LINE
140-141	ALL OF CURVE 'A'	R=30.00', L=3925'	
141-14	PART OF N66°09'14"E	677.42'	LINE

AREA TABULATION

FEE SIMPLE ACQUISITION
2772 SQUARE FEET MORE OR LESS
0.0636 ACRES MORE OR LESS

NOTES

- COORDINATES SHOWN HEREON ARE BASED ON NAD 1927 MARYLAND COORDINATE SYSTEM AS PROJECTED BY HOWARD COUNTY, GEODETIC CONTROL STATION NO. 2639002
- THIS PLAT IS BASED ON THE COLUMBIA TOWN CENTER, SECTION 8, AREA 2, PLAT RECORDED ON APRIL 7 1970 IN PLAT BOOK 18 FOLIO 23 AMONG THE LAND RECORDS OF HOWARD COUNTY, MARYLAND. PLAT No. 3648 AND FIELD LOCATIONS OF CEDAR LANE AND LITTLE PATUXENT PARKWAY.

HOWARD COUNTY GENERAL HOSPITAL
1239/223
PLAT No. 3648

LEGEND

- EXISTING TREE
- EXISTING WATER VALVE
- EXISTING WATER METER
- EXISTING ELECTRIC BOX
- EXISTING EDGE OF ROAD OR CURB LINE
- PROPOSED CURB

CURVE DATA						
NO.S	RAD.	DELTA	ARC	TAN	CHD.	BEARING
140-141	30.00'	74°56'50"	39.22'	23.00'	36.50'	N 28°39'52"E
14-13	30.00'	74°57'42"	39.25'	23.00'	36.51'	S 28°40'23"W

APPROVED: DEPARTMENT OF PUBLIC WORKS

CHIEF: BUREAU OF ENGINEERING

CHIEF: SURVEY AND DRAFTING DIVISION

CHIEF REAL ESTATE SERVICES DIVISION

REVISIONS

JEFFERSON D. HOBBS II
PROPERTY LINE SURVEYOR
MARYLAND REG. No. 362

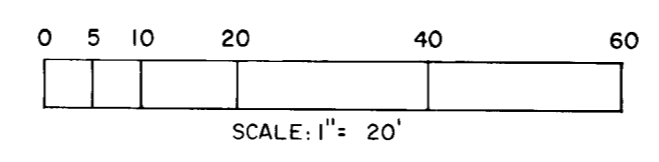

HOWARD COUNTY DEPARTMENT OF PUBLIC WORKS
FEE SIMPLE ACQUISITION
HOWARD COUNTY GENERAL HOSPITAL, INC.
TO
HOWARD COUNTY, MARYLAND
PROJECT NAME: LITTLE PATUXENT PARKWAY AND CEDAR LANE INTERSECTION IMPROVEMENT
DATE: NOVEMBER 1991 PROJECT No.: T-7063
SCALE: 1" = 20'
SHEET No.: 1 of 1
JOB No.: 91142
PLAT No.: