

VICINITY MAP
(NO SCALE)

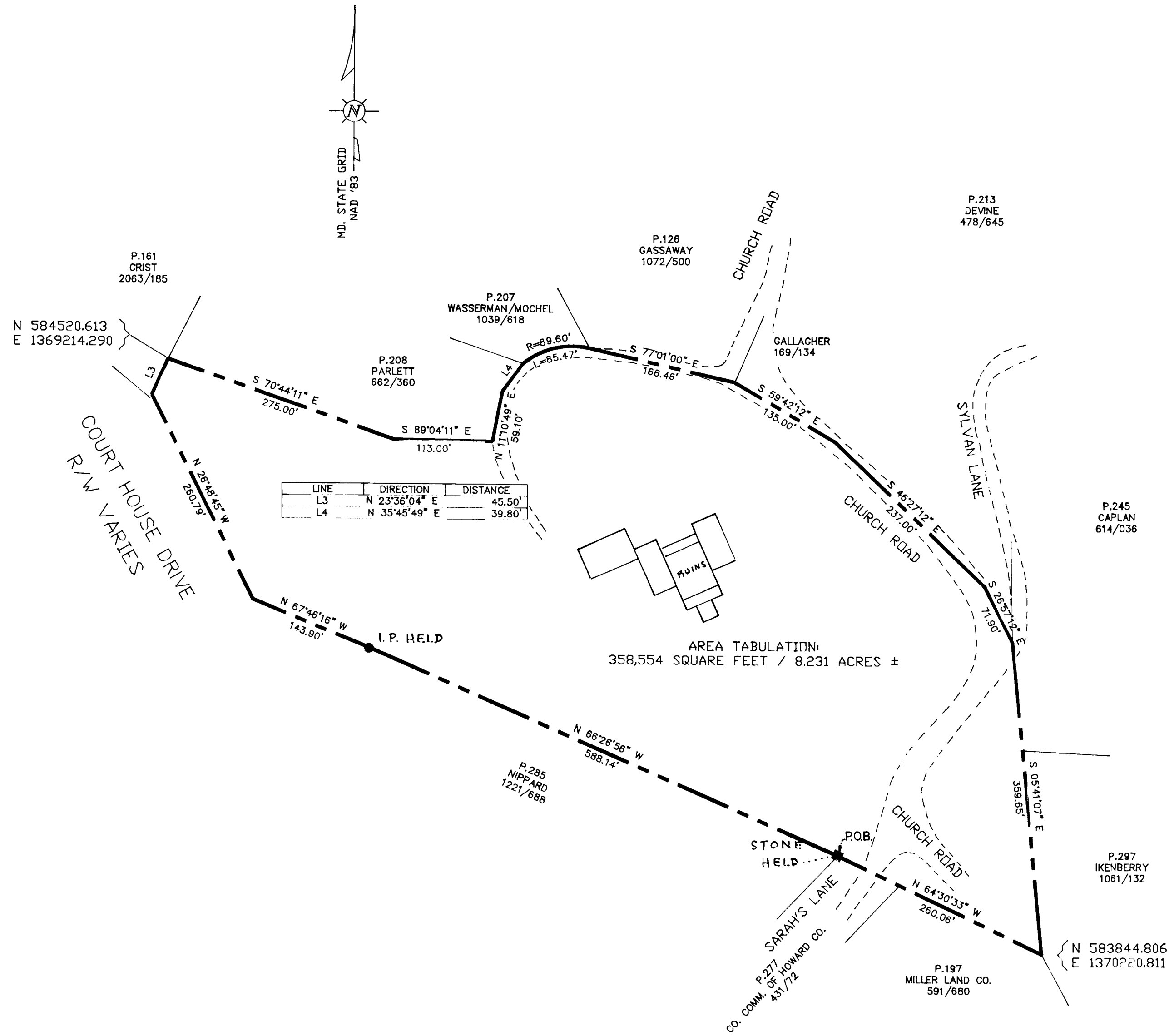
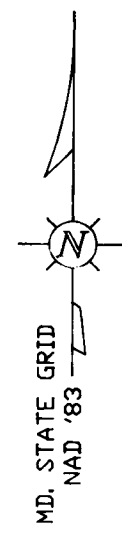
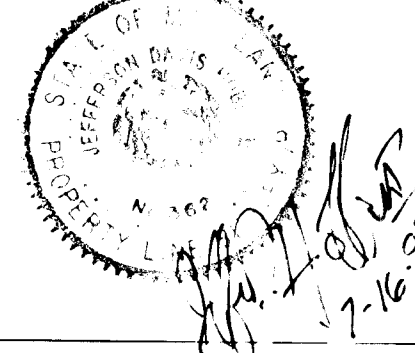

NOTES:
1. COORDINATES SHOWN HEREON ARE MARYLAND STATE GRID NAD'83 AND ARE BASED ON HOWARD COUNTY CONTROL STATIONS 24R1 AND 24R2 IN FEET.
2. THIS BOUNDARY IS BASED ON A FIELD RUN SURVEY PERFORMED BY HARRIS, SMARIGA, AND MATZ ON OR ABOUT JAN. 26, 1993 FOR HOWARD COUNTY.
3. TITLE INFORMATION AND SURVEY BASED ON TITLE REPORT PROVIDED BY THE DEPARTMENT OF PUBLIC WORKS, REAL ESTATE DIVISION.

APPROVED:
Samuel M. Allen Acting Dir. 8/2/93
DIRECTOR, DEPT. OF RECREATION AND PARKS DATE
James M. ... 7-30-93
DIRECTOR, DEPT. OF PUBLIC WORKS DATE
CHIEF, REAL ESTATE SERVICES DIVISION DATE

JEFFERSON D. HOBBS
PROPERTY LINE SURVEYOR
No. 362

BOUNDARY SURVEY PLAT
OF
PATAPSCO FEMALE
INSTITUTE SITE
TAX MAP 25 PARCEL 212
ELECTION DISTRICT 2
HOWARD COUNTY, MARYLAND

PLAT NO.: 3914-1
CAP. PROJ. NO.: N-3914
SCALE: 1"=100'
DATE: JUNE 30, 1993
COMPUTED BY: AMB
DRAWN BY: CAD
CHECKED BY: JDH
DRAWING: C:\DCADWG\FEMALE2
FIELD BOOK: 217
JOB NO.: 92165

PREPARED BY:
HOWARD COUNTY DPW
BUREAU OF ENGINEERING
SURVEY & DRAFTING DIVISION
JOHN CARROLL BUILDING
3450 COURTHOUSE DRIVE
ELLCOTT CITY, MD. 21043
(410) 313-2417