

NUMBER	POINTING TABLE NORTH	EAST
1	562,046.70	1,352,441.89
2	561,860.33	1,352,591.94
3	561,699.21	1,352,731.23
4	561,573.12	1,352,853.78
5	561,484.08	1,352,958.25
6	561,427.25	1,353,045.41
7	561,406.96	1,353,116.32
8	561,419.37	1,353,172.62
9	561,460.25	1,353,214.93
10	561,530.19	1,353,242.31
11	561,627.14	1,353,253.52
12	561,741.62	1,353,248.67
13	561,860.33	1,353,228.86
14	561,980.34	1,353,194.09
15	562,100.56	1,353,146.26
16	562,220.98	1,353,087.33
17	562,341.61	1,353,017.41
18	562,462.45	1,352,937.51
19	562,583.50	1,352,848.62
20	562,704.76	1,352,751.74
21	562,826.23	1,352,647.87
22	562,947.91	1,352,537.01
23	563,069.80	1,352,420.16
24	563,191.90	1,352,297.32
25	563,314.21	1,352,169.49
26	563,436.73	1,352,036.67
27	563,559.46	1,351,899.86
28	563,682.40	1,351,759.06
29	563,805.55	1,351,614.27
30	563,928.91	1,351,465.49
31	564,052.48	1,351,312.72
32	564,176.26	1,351,156.06
33	564,300.25	1,350,995.51
34	564,424.45	1,350,831.06
35	564,548.86	1,350,662.71
36	564,673.48	1,350,490.46
37	564,798.31	1,350,315.31
38	564,923.35	1,350,137.26
39	565,048.60	1,349,956.31
40	565,174.06	1,349,772.46
41	565,300.73	1,349,585.71
42	565,427.61	1,349,396.06
43	565,554.70	1,349,203.51
44	565,682.10	1,349,008.06
45	565,810.81	1,348,810.61
46	565,940.83	1,348,611.16
47	566,072.16	1,348,409.71
48	566,204.80	1,348,206.26
49	566,338.85	1,348,000.81
50	566,474.31	1,347,793.36
51	566,611.28	1,347,583.91
52	566,749.76	1,347,372.46
53	566,889.75	1,347,159.01

ID	BEARING	DISTANCE
L1	S 51°09'45" W	50.00
L2	N 38°20'15" W	364.91
L3	S 38°50'15" E	239.27
L4	S 09°37'06" E	400.14
L5	N 09°37'06" W	394.41
L6	S 38°50'15" E	168.08
L8	N 38°50'15" W	124.89
L9	N 23°47'37" E	41.09
L10	N 19°27'43" W	263.46
L11	S 19°27'43" E	37.20
L12	N 09°37'06" W	230.68
L13	S 26°50'59" W	433.00
L14	N 49°39'48" E	259.54
L15	S 26°50'59" W	223.86
L16	S 63°00'00" E	18.00
L17	S 26°50'59" W	40.00
L18	N 63°09'01" W	18.00
L19	S 35°08'01" W	588.09
L20	S 35°26'46" W	212.59
L21	N 47°34'52" E	186.28
L22	S 26°50'59" W	142.89
L23	S 63°09'01" E	15.00
L24	S 26°50'59" W	40.00
L25	N 63°09'01" W	15.00
L26	S 26°50'59" W	289.11
L27	S 63°09'01" W	50.00
L28	S 41°12'33" W	129.03
L29	S 39°13'50" W	83.95
L30	S 26°50'59" W	132.03
L31	N 40°25'45" E	341.29

ID	DELTA	CURVE		TANGENT	CHORD	CH. BEARING
		RADIUS	ARC LENG.			
C 1	12°18'08"	786.42'	84.75'	168.53'	168.53'	N 32°41'09" W
C 2	62°01'05"	144.00'	155.87'	86.55'	148.37'	S 69°50'48" E
C 3	16°12'28"	806.00'	228.00'	114.77'	227.24'	N 27°34'04" W
C 4	03°09'57"	806.00'	44.54'	22.27'	44.53'	S 37°15'16" W
C 5	117°23'13"	25.00'	51.21'	41.11'	42.72'	S 82°28'41" E
C 6	81°10'25"	25.00'	35.42'	21.42'	32.53'	S 50°11'55" E
C 7	11°24'47"	629.67'	125.43'	62.92'	125.22'	S 83°22'51" W
C 8	02°12'33"	629.27'	24.26'	12.13'	24.26'	N 89°39'56" W
C 9	00°38'56"	629.67'	7.13'	3.57'	7.13'	N 77°29'34" E
C 10	87°25'07"	25.00'	38.14'	23.90'	34.55'	N 34°05'25" E
C 11	80°07'18"	165.11'	230.89'	138.84'	212.53'	S 76°47'22" W
C 12	29°03'06"	786.42'	398.75'	203.76'	394.49'	N 11°59'17" W
C 13	61°27'41"	144.49'	155.00'	85.90'	147.67'	S 66°10'39" W
C 14	13°26'09"	1100.00'	257.95'	129.57'	257.36'	N 72°25'34" E
C 15	05°00'13"	940.00'	82.09'	41.07'	82.05'	N 07°05'01" W

AREA TABULATION

THOSE PARCELS TO BE TRANSFERRED TO HOWARD COUNTY, MARYLAND

LOT-4 OPEN SPACE 0.128 ACRES OR 5581.515 SQUARE FEET MORE OR LESS
 SYMPHONY WOODS ROAD 0.744 ACRES OR 32421.232 SQUARE FEET MORE OR LESS
 PORTION OF LOT-3 OPEN SPACE 2.210 ACRES OR 96266.772 SQUARE FEET MORE OR LESS
TOTAL 3.082 ACRES OR 134,209.51 SQUARE FEET MORE OR LESS

THOSE PARCELS TO BE TRANSFERRED TO THE STATE OF MARYLAND

PORTION OF LOT-3 OPEN SPACE 1.728 ACRES OR 75262.452 SQUARE FEET MORE OR LESS
 PORTION OF LIBER 409 FOLIO 8 3.814 ACRES OR 166,131.290 SQUARE FEET MORE OR LESS
TOTAL 5.542 ACRES OR 241,393.740 SQUARE FEET MORE OR LESS

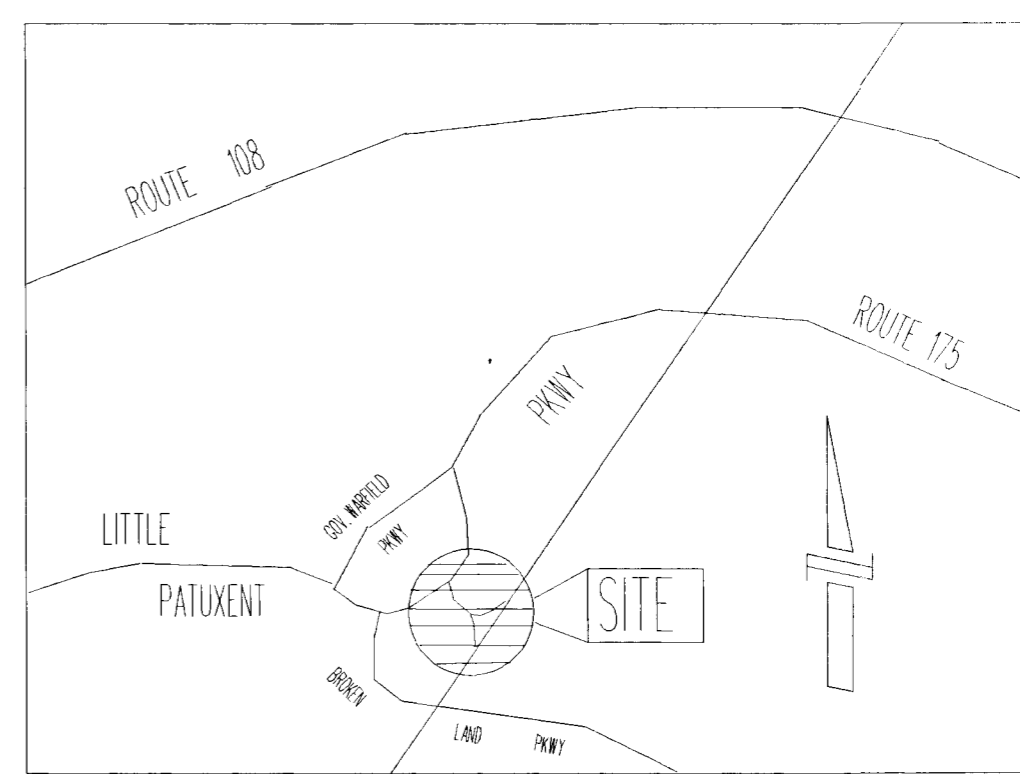

VICINITY MAP
NO SCALE

GENERAL NOTES

1. THIS PLAT IS BASED ON A FIELD BOUNDARY SURVEY PERFORMED ON OR ABOUT AUGUST 8, 1994 BY THE HOWARD COUNTY, MARYLAND, DEPARTMENT OF PUBLIC WORKS, SURVEY DIVISION.
2. COORDINATES SHOWN ON THIS PLAT ARE BASED ON THE MARYLAND STATE REFERENCE SYSTEM NORTH AMERICAN DATUM OF 1983 AS PROJECTED BY HOWARD COUNTY GEODETIC CONTROL STATIONS 36DA AND 36AA.
3. NO ENVIRONMENTAL OR WETLAND INVESTIGATION HAS BEEN PERFORMED BY THIS SURVEY.

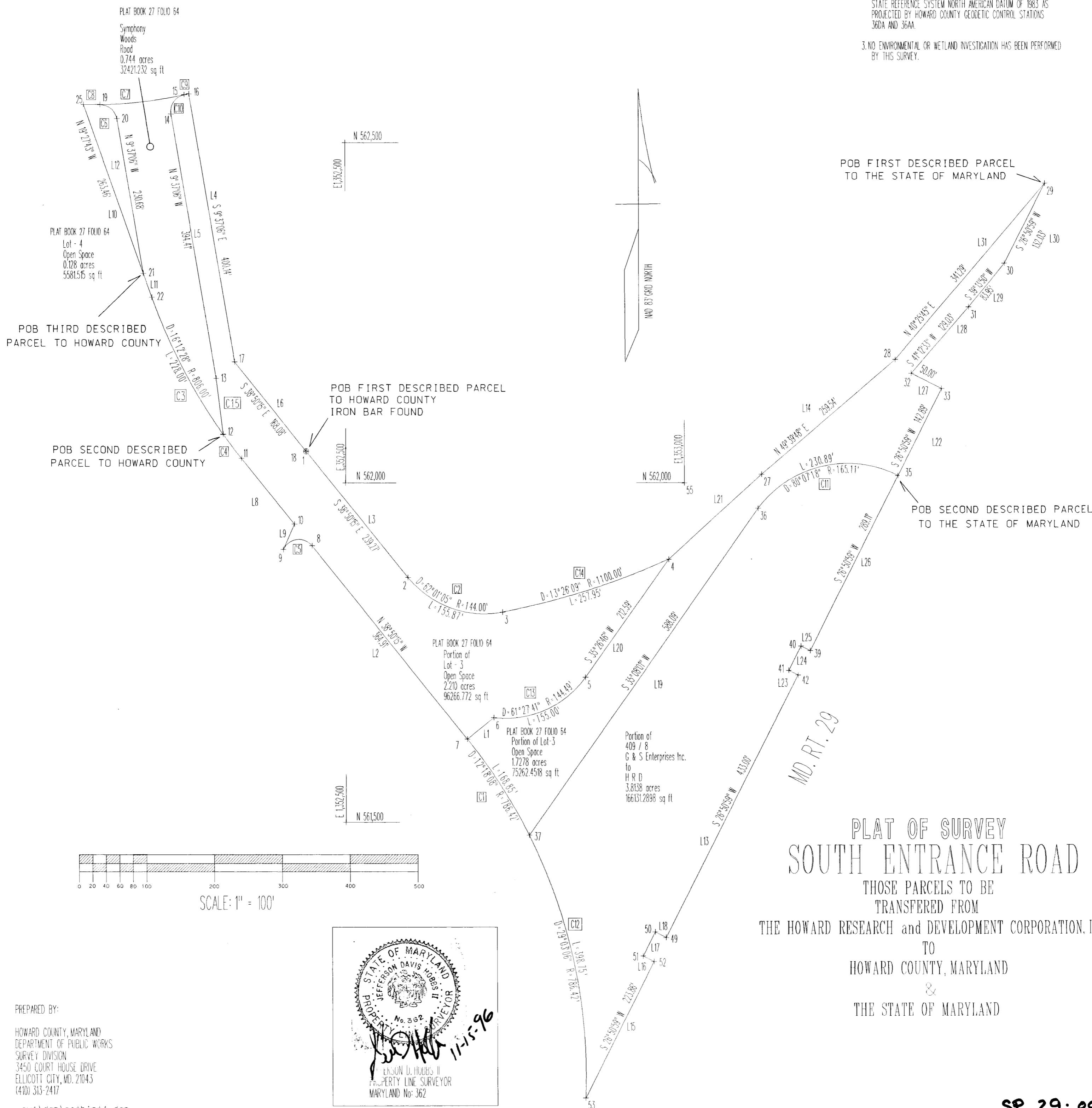

PLAT OF SURVEY
SOUTH ENTRANCE ROAD

THOSE PARCELS TO BE TRANSFERRED FROM
THE HOWARD RESEARCH and DEVELOPMENT CORPORATION, INC.
TO
HOWARD COUNTY, MARYLAND
&
THE STATE OF MARYLAND

PREPARED BY:
HOWARD COUNTY, MARYLAND
DEPARTMENT OF PUBLIC WORKS
SURVEY DIVISION
3450 COURT HOUSE DRIVE
ELLCOTT CITY, MD. 21043
(410) 313-2417

