

VICINITY MAP  
SCALE: 1" = 2000'

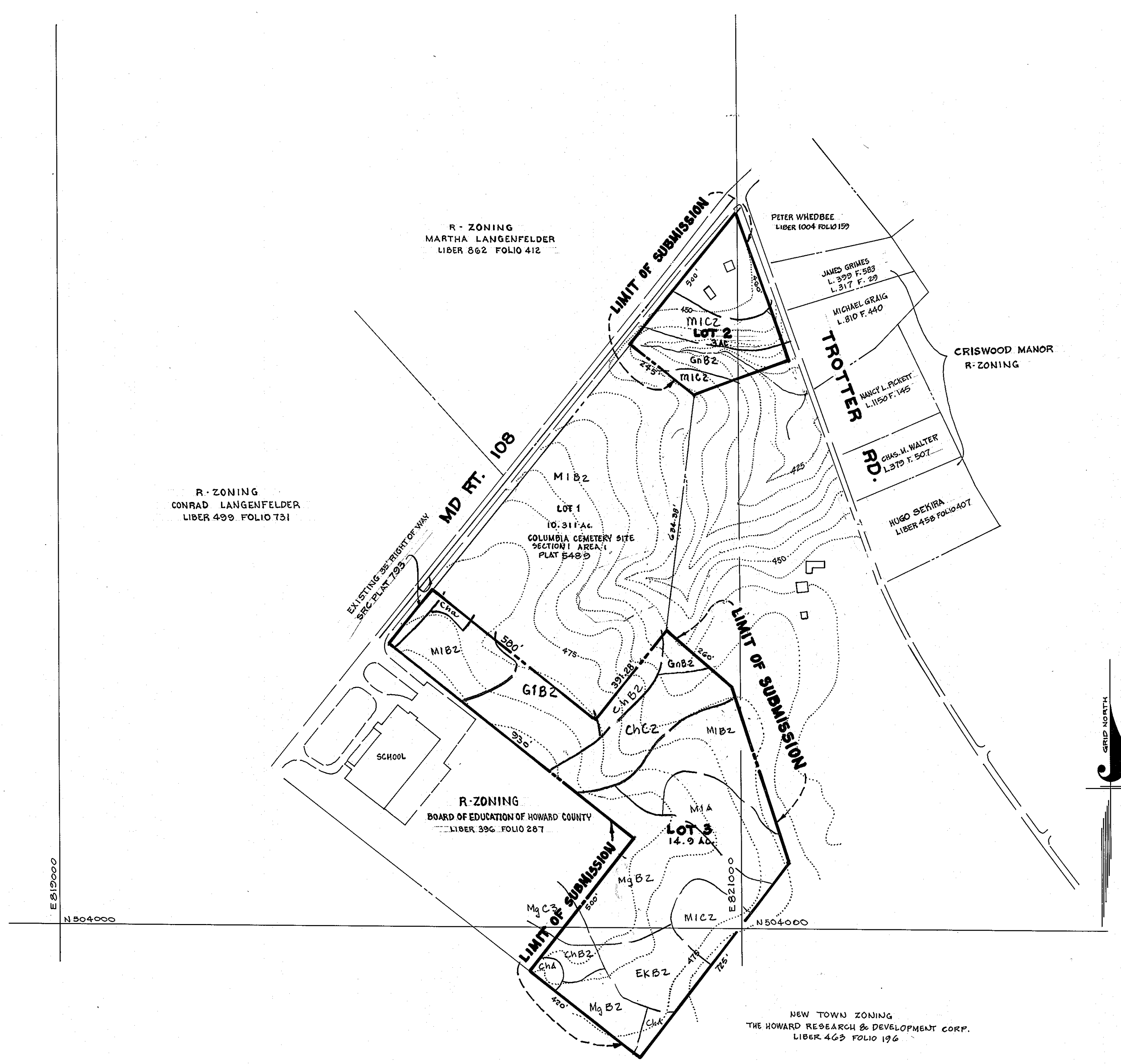

**GENERAL NOTES:**

1. ZONING - NEW TOWN
2. PROPOSED LAND USE - OPEN SPACE - CREDITED
3. TOTAL AREA = 17.9 AC
4. TOTAL NUMBER OF LOTS = 2
5. SOILS MAP NUMBER = 23
6. TOPOGRAPHY SHOWN HEREON IS FROM AERIAL MAPS FLOWN IN 1975 AND PREPARED FOR HOWARD COUNTY UNDER PROJECT C-4-0119.
7. SEDIMENT AND EROSION CONTROL MEASURES TO BE DETERMINED WITH THE SUBMISSION OF SITE DEVELOPMENT DRAWINGS.
8. MINIMUM BUILDING SETBACK RESTRICTIONS FROM PROPERTY LINES & RIGHT-OF-WAY OF ANY PUBLIC ROAD WILL BE IN ACCORDANCE WITH THE FINAL DEVELOPMENT PLAN CRITERIA PHASE 188-A.
9. PRIVATE WATER AND PRIVATE SEWERAGE SYSTEM WILL BE UTILIZED UNTIL SUCH TIME AS PUBLIC UTILITIES ARE EXTENDED TO SERVE THIS AREA.
10. ANY PLANS SUBMITTED IN CONJUNCTION WITH THIS SITE ARE SUBJECT TO VP-83-76.

TENTATIVELY APPROVED ON FEB 5 1986 PER PB 187  
DATE  
OFFICE OF PLANNING AND ZONING OF  
HOWARD COUNTY  
*John W. Marchman* 7-31-86  
CHIEF, DIVISION OF LAND DEVELOPMENT, ZONING, ADMINISTRATION

**REVISED  
COMPREHENSIVE SKETCH PLAN  
SUBDIVISION SKETCH PLAN & SOILS MAP**

**COLUMBIA  
CEMETERY SITE  
SECTION 1 AREA 1**

SHEET 1 OF 1  
TAX MAP 35 - PART OF PARCEL 3 & 392  
5TH ELECTION DISTRICT OF HOWARD COUNTY, MARYLAND  
SCALE: 1" = 200' DATE: 1-2-86



SURVEYOR  
H. RICHARD MOALE  
PROPERTY LINE SURVEYOR NO. 77  
THE ROUSE CO.  
COLUMBIA, MARYLAND 21044  
*H. Richard Moale*

OWNER & DEVELOPER  
THE HOWARD RESEARCH & DEVELOPMENT CORP.  
THE ROUSE BUILDING  
10275 LITTLE PATUXENT PARKWAY  
COLUMBIA, MARYLAND 21044