

VICINITY MAP
SCALE: 1" = 2000'

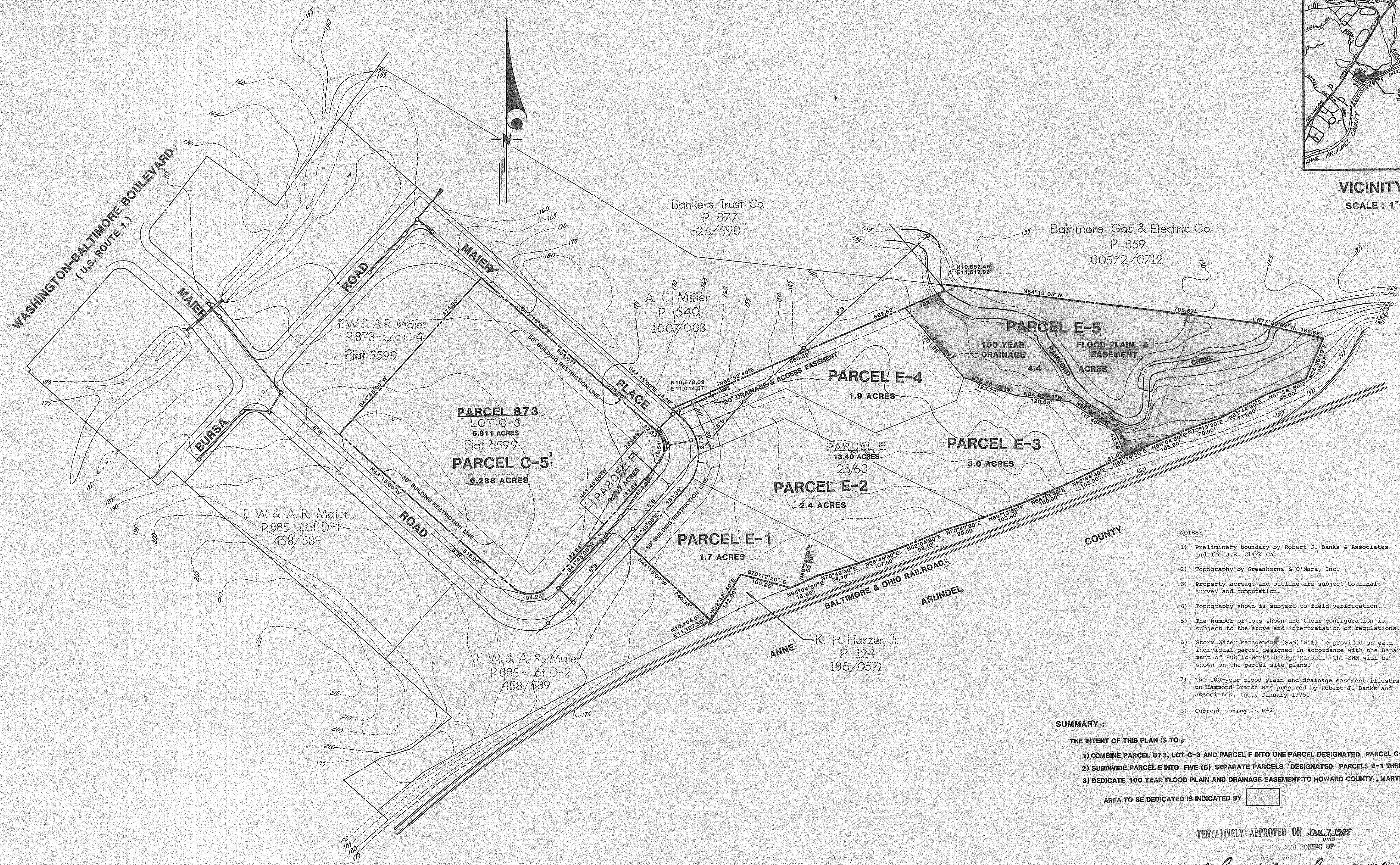

- NOTES:**
- 1) Preliminary boundary by Robert J. Banks & Associates and The J.E. Clark Co.
 - 2) Topography by Greenhorne & O'Mara, Inc.
 - 3) Property acreage and outline are subject to final survey and computation.
 - 4) Topography shown is subject to field verification.
 - 5) The number of lots shown and their configuration is subject to the above and interpretation of regulations.
 - 6) Storm Water Management (SWM) will be provided on each individual parcel designed in accordance with the Department of Public Works Design Manual. The SWM will be shown on the parcel site plans.
 - 7) The 100-year flood plain and drainage easement illustrated on Hammond Branch was prepared by Robert J. Banks and Associates, Inc., January 1975.
 - 8) Current zoning is M-2.

SUMMARY:
THE INTENT OF THIS PLAN IS TO:

- 1) COMBINE PARCEL 873, LOT C-3 AND PARCEL F INTO ONE PARCEL DESIGNATED PARCEL C-5.
- 2) SUBDIVIDE PARCEL E INTO FIVE (5) SEPARATE PARCELS DESIGNATED PARCELS E-1 THRU E-5.
- 3) DEDICATE 100 YEAR FLOOD PLAIN AND DRAINAGE EASEMENT TO HOWARD COUNTY, MARYLAND (PARCEL E-5)

AREA TO BE DEDICATED IS INDICATED BY

TENTATIVELY APPROVED ON JAN. 7, 1985
DATE
COUNTY OF PLANNING AND ZONING OF
HOWARD COUNTY
John W. Muschman 3-14-85
Chief, Division of Land Development & Zoning Administration

OWNER/DEVELOPER:
ERNEST MAIER INC.
4700 ANNAPOLIS ROAD
BLADENSBURG, MARYLAND 20710

No.	REVISION	DATE	BY
1	Correction of lot designations	12/84	J.S.
2	20' Drainage - Access Easement provided to Parcel E-5	03/85	RJB

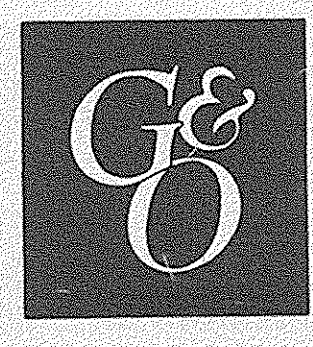

GREENHORNE & O'MARA, INC.
ENGINEERS • ARCHITECTS • PLANNERS • SURVEYORS
2 RESEARCH PLACE
(301) 948 - 0900
ROCKVILLE, MD. 20850
GREENBELT, MD • ANNAPOLIS, MD • FAIRFAX, VA • NO. HUNTINGDON, PA

SKETCH PLAN
MAIER INDUSTRIAL PARK
SIXTH ELECTION DISTRICT
HOWARD COUNTY, MARYLAND

RJB DESIGN	SCALE 1" = 100'
RJB DRAWN	1 OF 1
CHECKED	SHEET
10/84 DATE	R-1060-X FILE No.