

DEVELOPMENT DATA

1. Recording Reference for Parcel "B-1" is Plat # 4443.
2. Existing zoning is New Town (Single Family Attached).
3. Area of Parcel "B-1" is 14.184 Acres.
4. Proposed number of lots equal 171. (Including 3 Community Owned Lots).

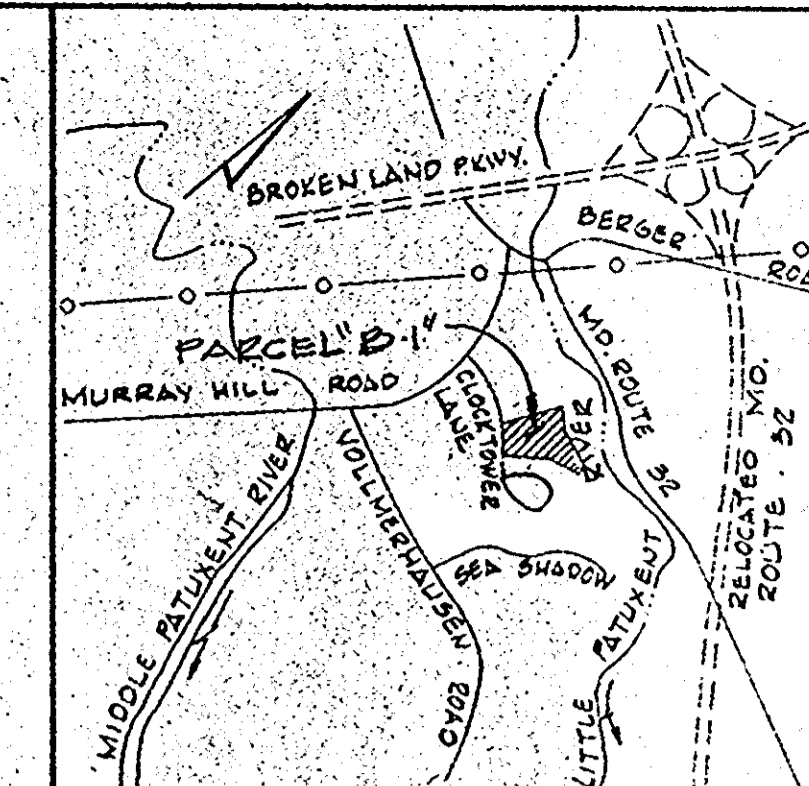

VICINITY MAP
Scale: 1" = 2,000'

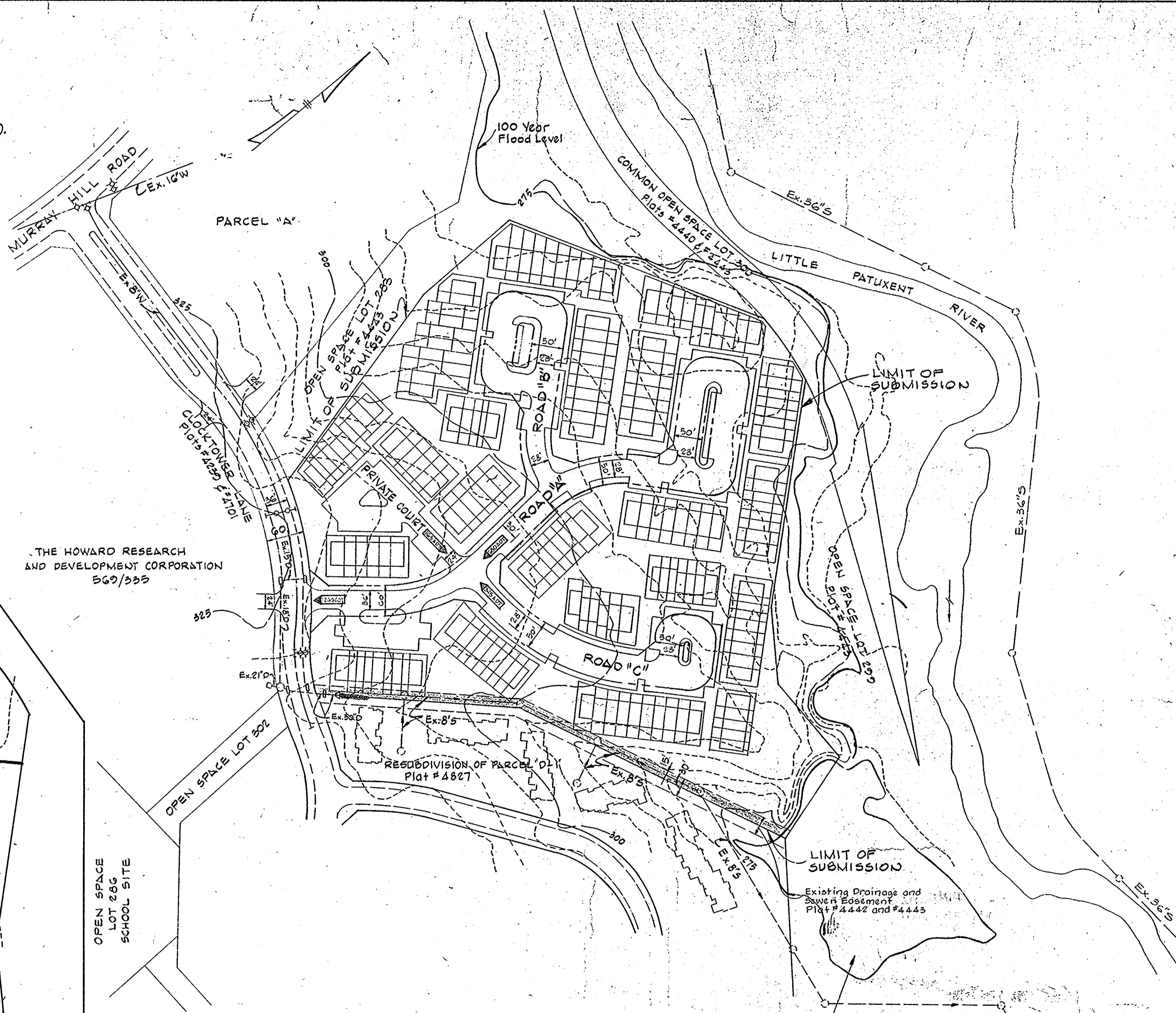

PLAN
Scale: 1" = 100'

Existing Storm Water Management Pond # 3. See Road Construction Drawings, Village of Kings Contrivance Section 3 Area I (P 19-44c).

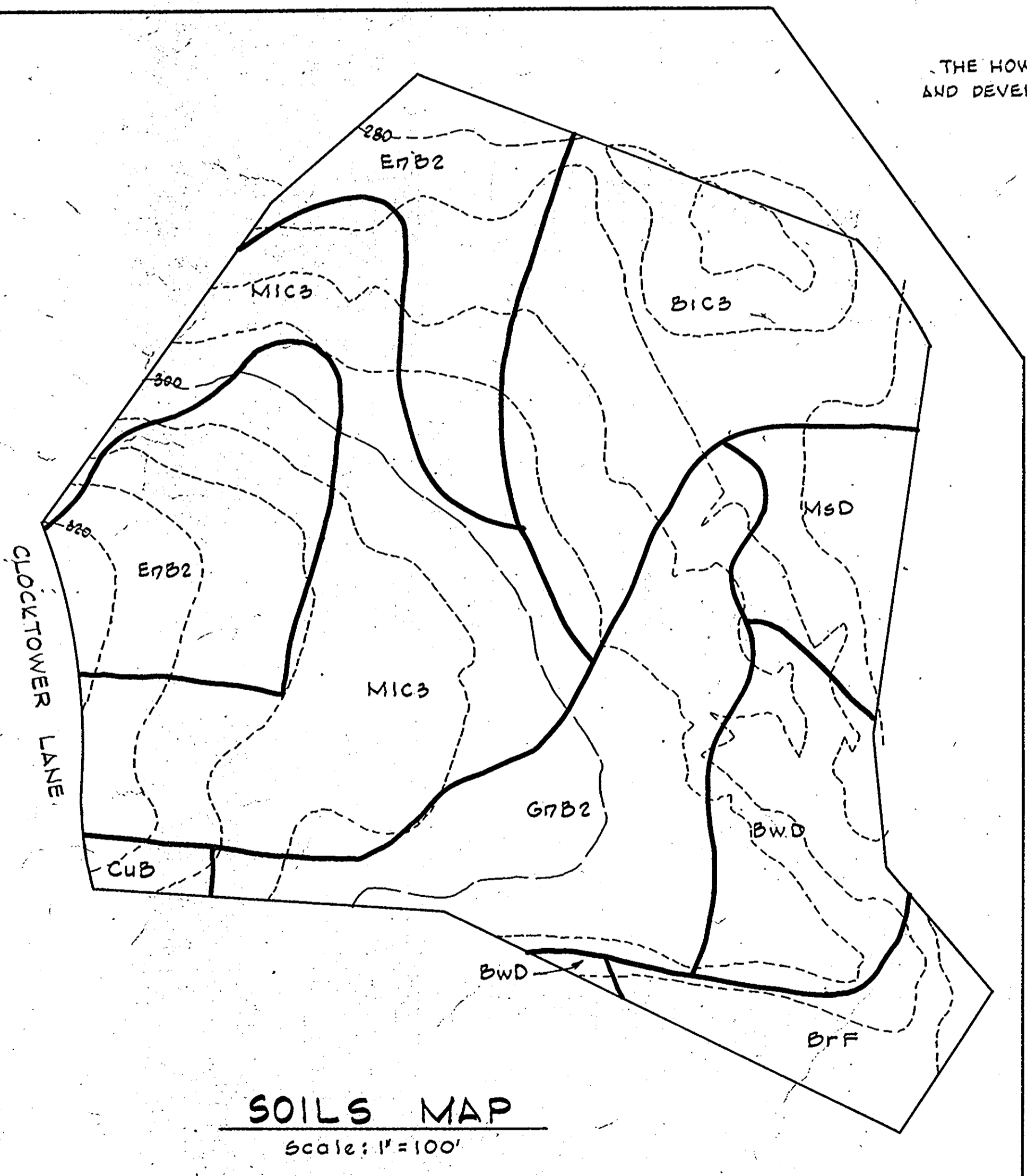

SOILS MAP
Scale: 1" = 100'

THE HOWARD RESEARCH AND DEVELOPMENT CORPORATION
OWNER
10275 LITTLE PATUXENT PARKWAY
COLUMBIA, MARYLAND 21044

HOWARD HOMES
DEVELOPER
P.O. BOX 502, COLUMBIA, MARYLAND 21044

WHITMAN, REQUARDT & ASSOCIATES
ENGINEERS
2315 ST. PAUL STREET
BALTIMORE, MARYLAND 21218

Kenneth A. McCord
KENNETH A. MCCORD P.E. NO. 1978

TENTATIVELY APPROVED ON **OCT. 15, 1981**
DATE
OFFICE OF PLANNING AND ZONING OF
HOWARD COUNTY
John M. ... 11-2-81
CHIEF, DIVISION OF LAND DEVELOPMENT
ZONING ADMINISTRATION

NO.	DATE	DESCRIPTION OF REVISION
1	10-22-81	AS PER DFW COMMENTS

COLUMBIA
SKETCH PLAN
VILLAGE OF KINGS CONTRIVANCE,
SECTION 3 AREA I
A RESUBDIVISION OF PARCEL "B-1"

SHEET 1 OF 1

ELECTION DISTRICT NO. 6, HOWARD COUNTY, MARYLAND
DATE: AUG. 3, 1981 SCALE: AS SHOWN