

- 20' MAXIMUM TO BOTTOM OF TANK.
- WHEN SPACE PERMITS, (2) 45° ELBOWS SHOULD BE USED IN LIEU OF 90° ELBOWS.
- 4 1/2" CAP - A 4 1/2" FEMALE TO 2 1/2" MALE REDUCING ADAPTOR WITH A 2 1/2" CAP (REDHEAD BRASS INC. STYLE 31 OR EQUAL), MALE THREAD IS 2 1/2" NPT.
- 4 1/2" FEMALE IS HOWARD COUNTY THREAD-DETAIL ATTACHED WHEN PVC PIPE IS USED, REDHEAD BRASS STYLE 132 DRY HYDRANT ADAPTOR OR EQUAL MAY BE USED.
- WHEN TANK OR CISTERN IS USED FOR SUPPLY, RISER MAY EXTEND DIRECTLY INTO TANK.
- PVC PIPE MUST BE SCHEDULE 40.
- INSTALLATION OF SYSTEM SHALL MEET N.F.P.A. 1231 WATER SUPPLIES FOR SUBURBAN AND RURAL FIREFIGHTING.
- VENT MUST BE 1/2" DIAMETER OF SUCTION RISER.
- LOCATION OF VENT AND RISER MAY VARY.
- TANK IS TO BE INSTALLED ACCORDING TO MANUFACTURER'S RECOMMENDATION.
- TANK SHALL HAVE AN OPERATING, EASY UNDERSTANDABLE GAUGE.
- TANK SHALL BE KEPT FILLED AND CHECKED REGULARLY BY COLUMBIA ASSOCIATION SAFETY OFFICER.

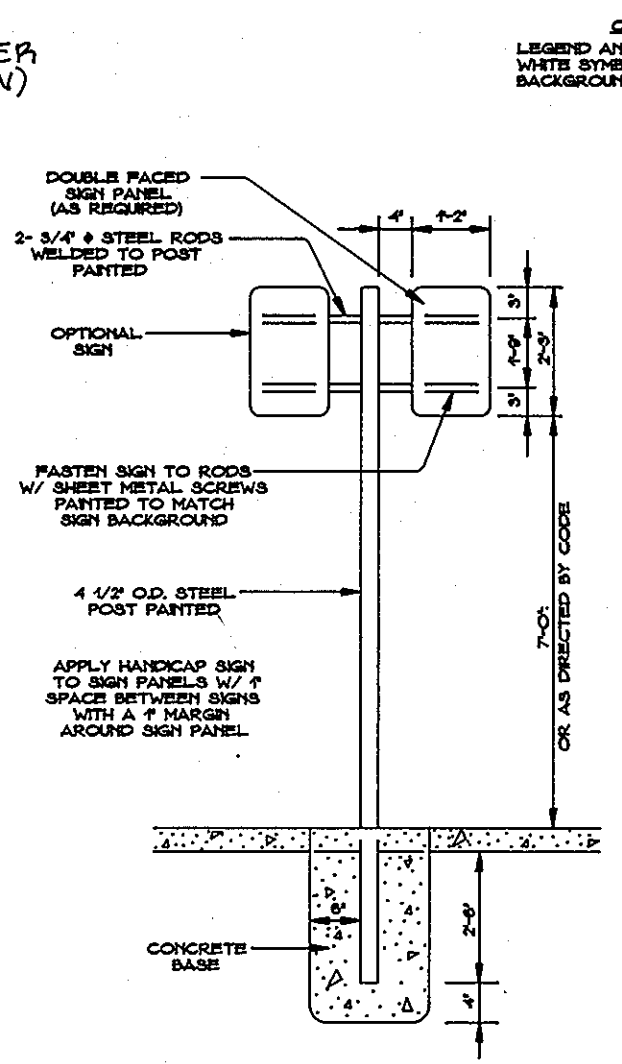

RESERVED SIGN
SIGN TO UTILIZE AN ALUMINUM BLANK 6'x6'x0.060" HIGH THICK WITH TWO SINGLE POST MOUNTING HOLES.
THE TEXT AND BORDER SHALL BE STANDARD GREEN TO MATCH THAT ON R-7-6 AND THE BACKGROUND SHALL BE REFLECTIVE WHITE. TEXT SHALL BE 2 1/2" CHARACTERS.
SIGN SHALL BE MOUNTED DIRECTLY BELOW THE STANDARD R-7-6 RESERVED PARKING FOR HANDICAPPED SIGN. ITS BOTTOM EDGE SHALL BE NO LESS THAN 7 FEET ABOVE GROUND. IF THE SIGN IS PLACED AGAINST A BUILDING, STRUCTURE, OR OTHER LOCATOR WHERE TRAFFIC OR PEDESTRIAN TRAFFIC IS NOT CONSTRUCTED, THE BOTTOM EDGE OF SIGN SHALL BE AT LEAST 5 FEET BUT NOT MORE THAN 40 FEET ABOVE GROUND.

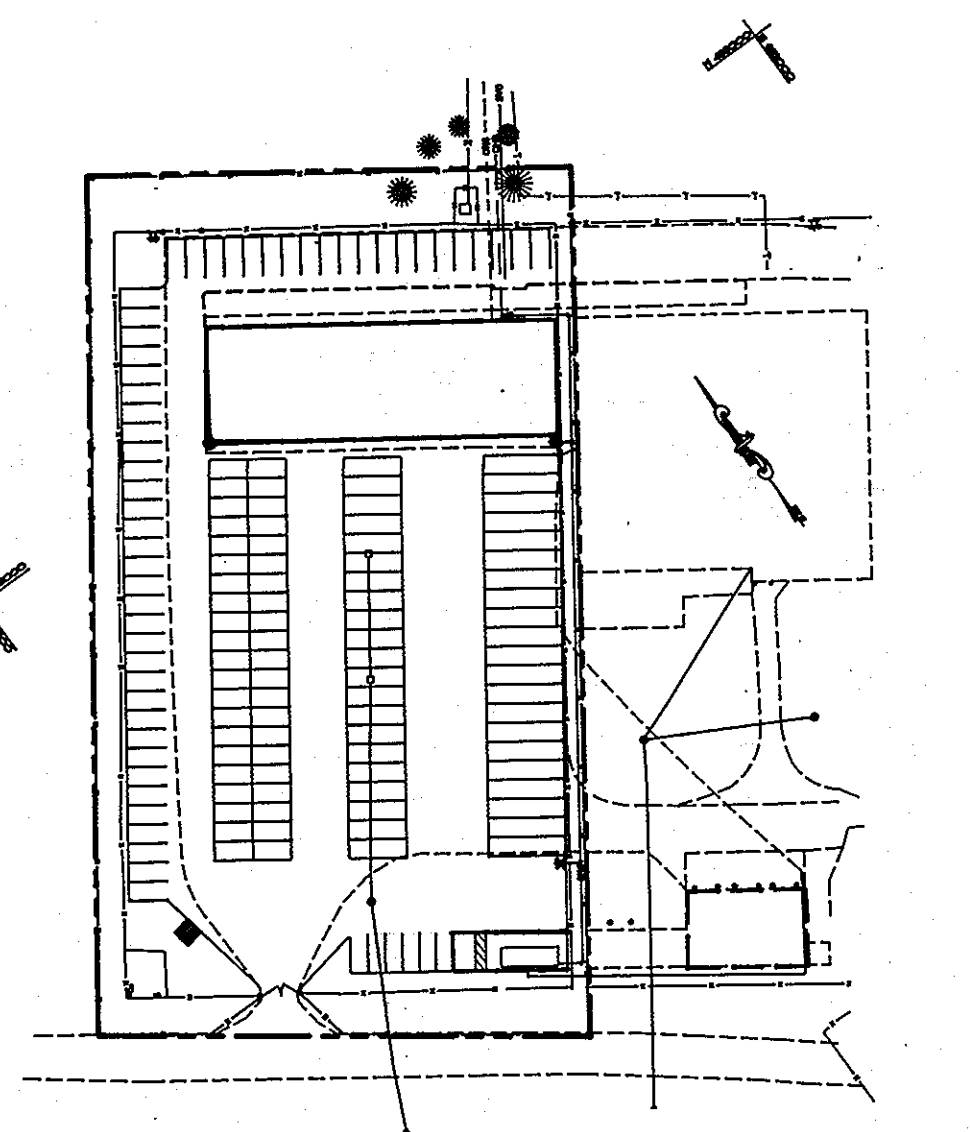

SCHEMATIC PLAN
SCALE: 1" = 100'

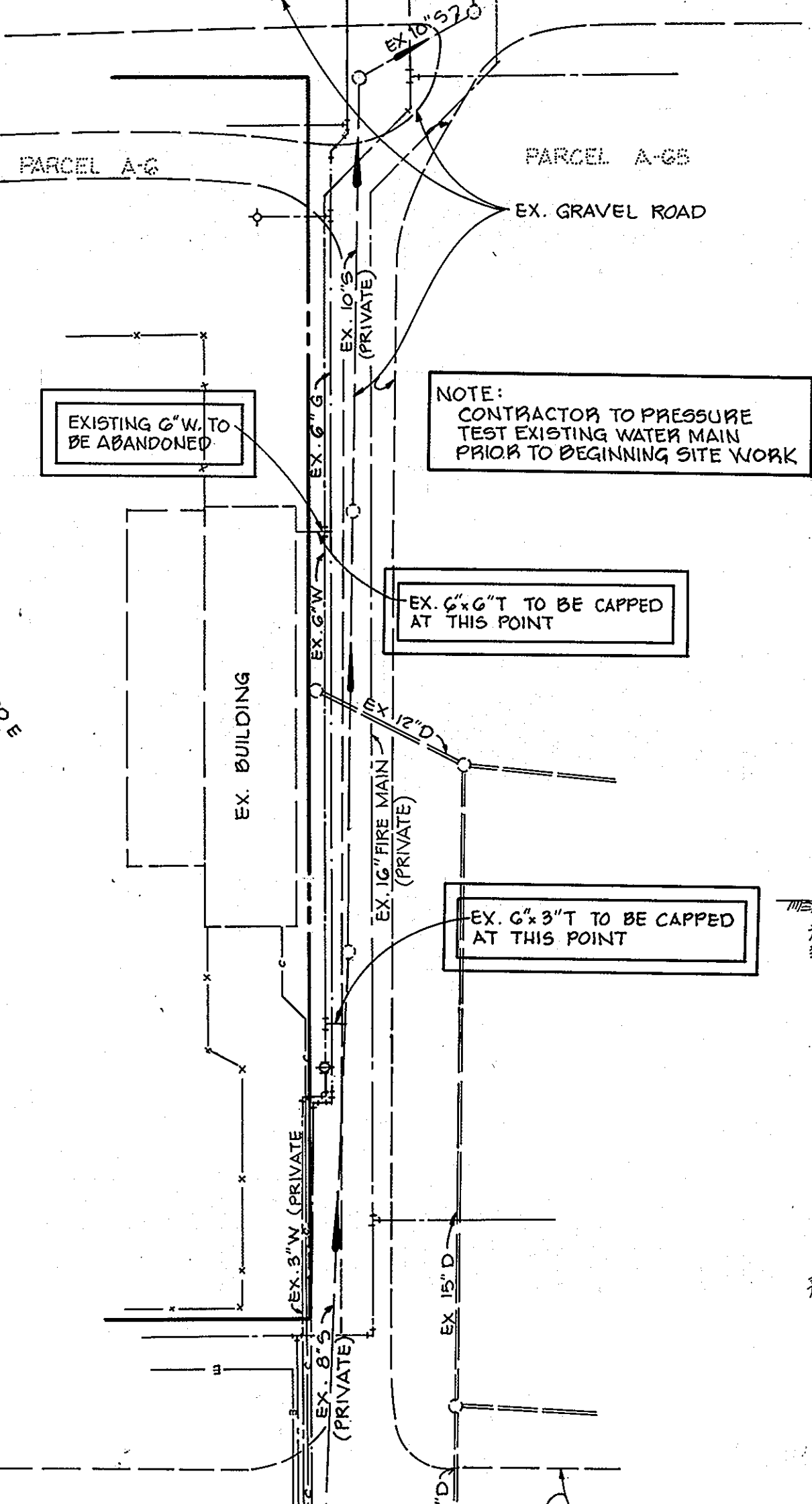

WATER SUPPLY TANK FOR FIRE PROTECTION
NOT TO SCALE

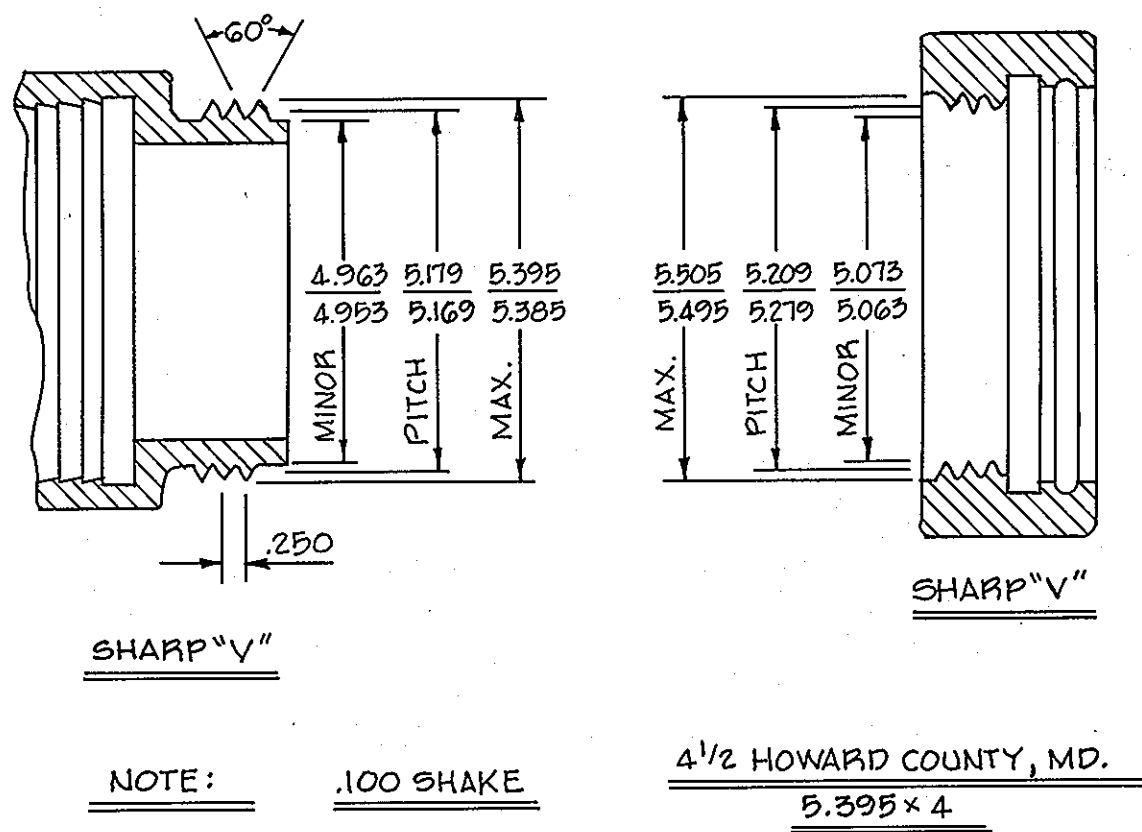

NOTE: .100 SHAKE
4 1/2" HOWARD COUNTY, MD.
5.395 x 4

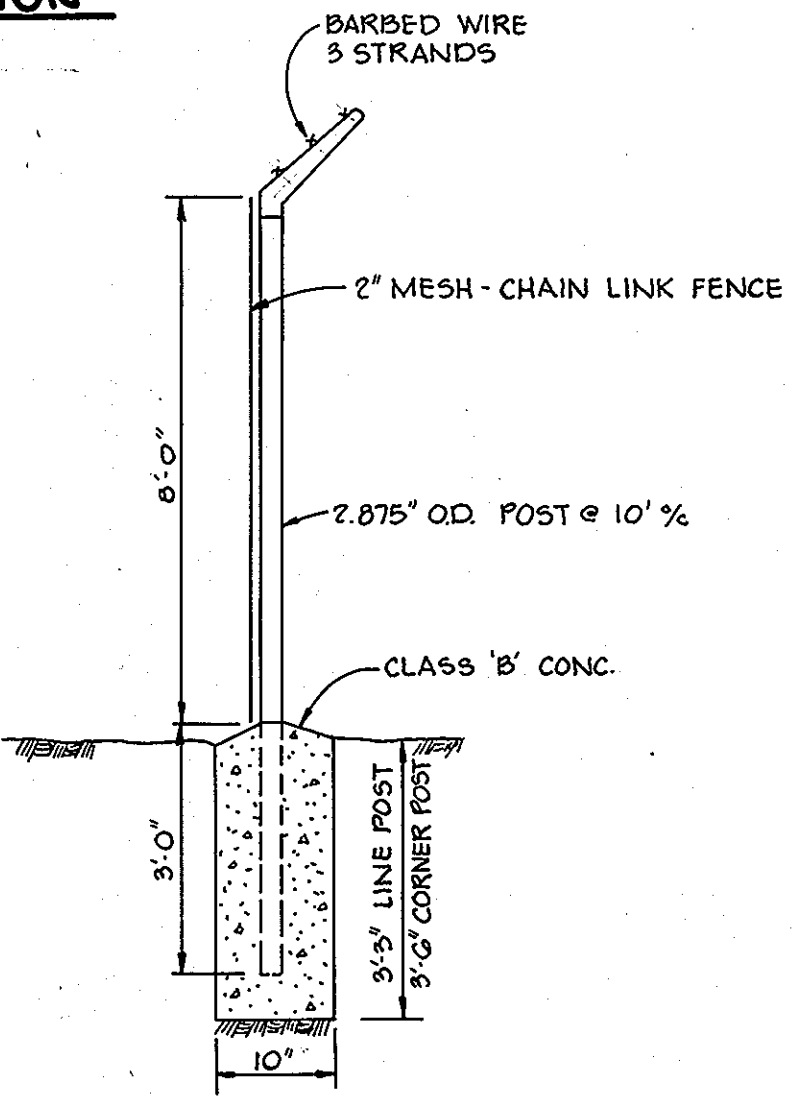

FENCE DETAIL
NOT TO SCALE

HANDICAPPED SIGN DETAILS
NOT TO SCALE

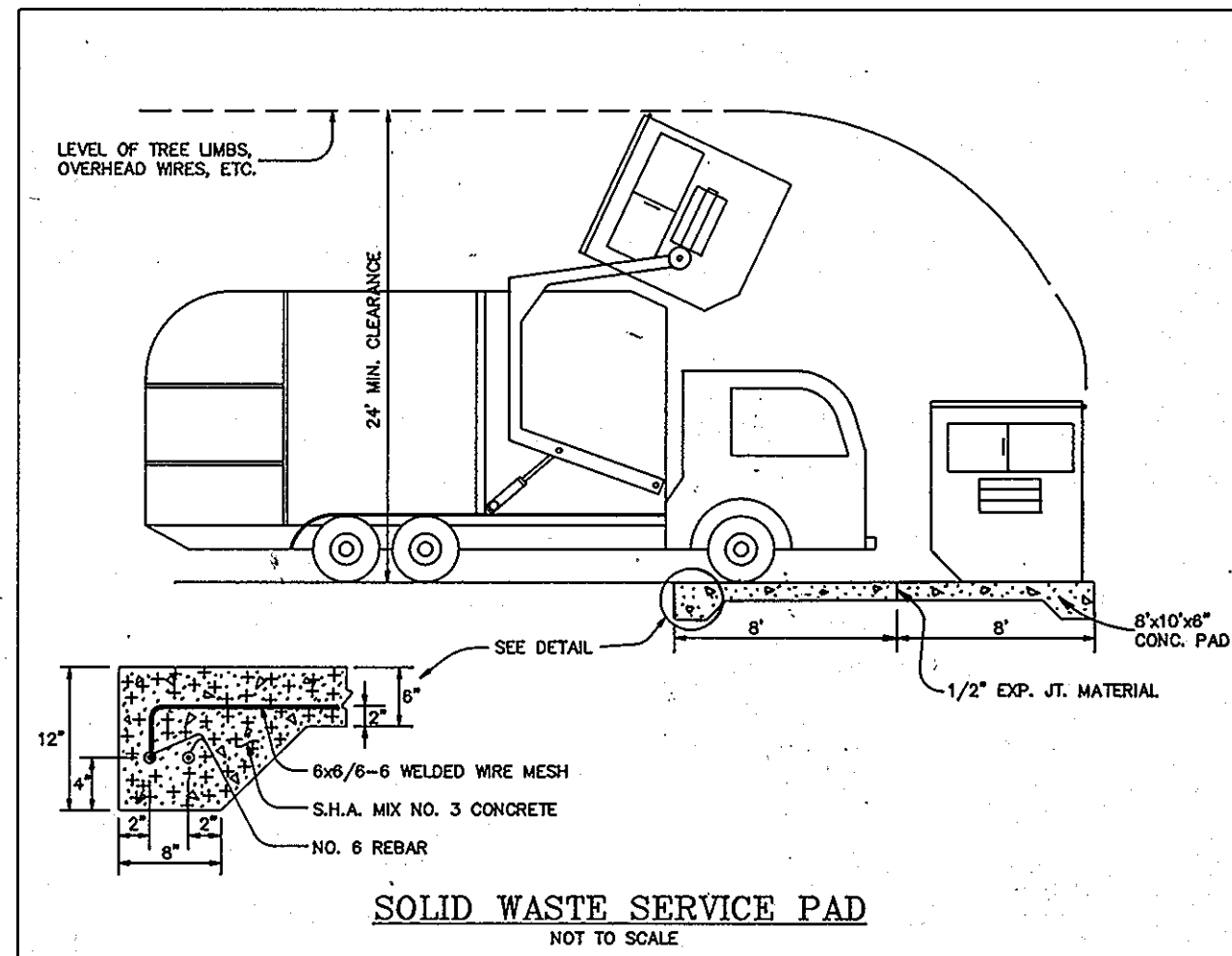

1 1/2" BITUMINOUS CONCRETE SURFACE COURSE
2 1/2" BITUMINOUS CONCRETE BASE COURSE
8" CRUSHER RUN BASE (2 COURSES)
6" DENSE GRADED STABILIZED AGGREGATE BASE COURSE.

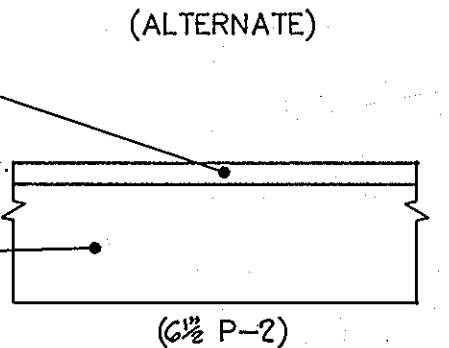

PAVING DETAIL
NOT TO SCALE

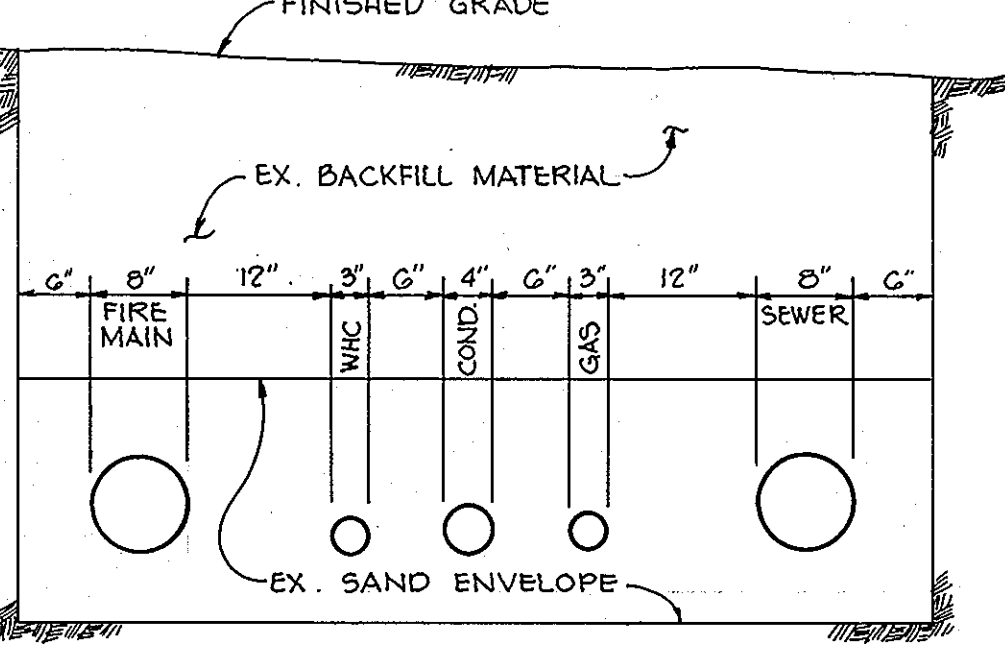

TYPICAL SECTION THRU EX. UTILITIES
NO SCALE

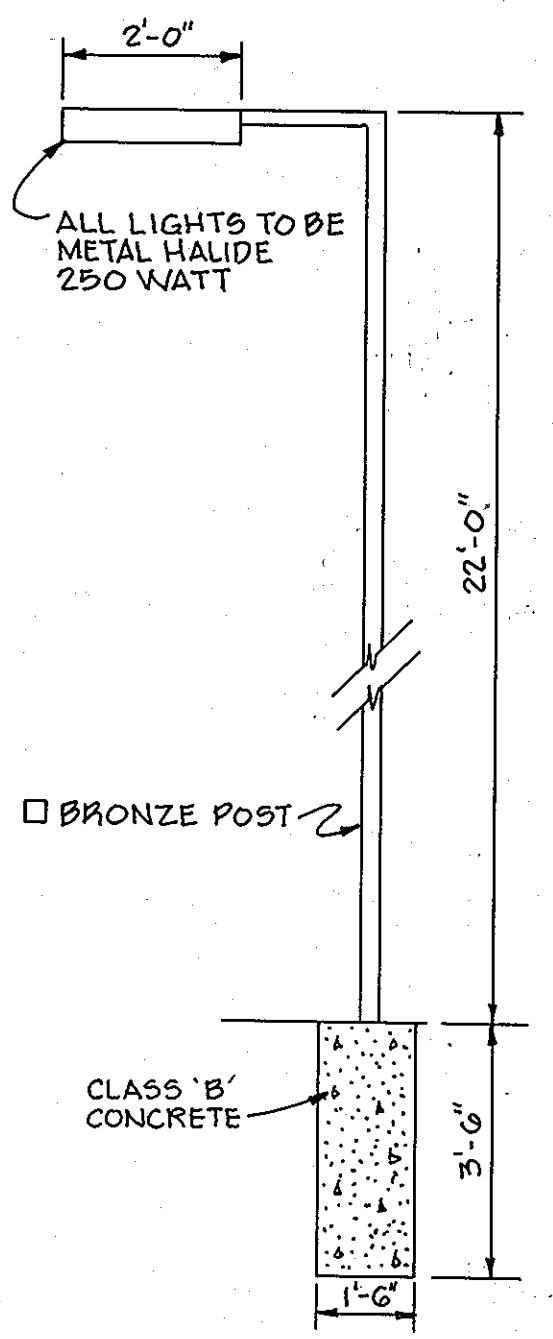

RESURFACING DETAIL
NOT TO SCALE

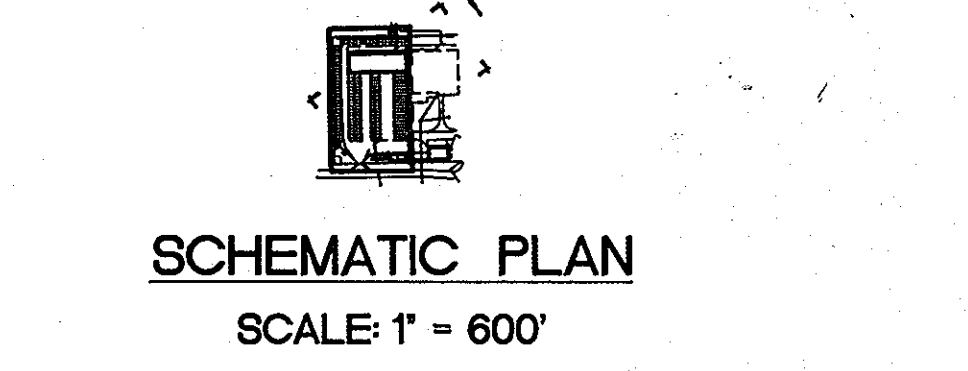

SCHEMATIC PLAN
SCALE: 1" = 600'

CURB STOP DETAIL
NOT TO SCALE

APPROVED FOR PUBLIC WATER AND PUBLIC SEWERAGE, STORM DRAINAGE SYSTEMS AND PUBLIC ROADS, HOWARD COUNTY DEPARTMENT OF PUBLIC WORKS		
DIRECTOR	DATE	
CHIEF, BUREAU OF ENGINEERING	DATE	
APPROVED: DEPARTMENT OF PLANNING AND ZONING	DATE	
CHIEF, DEVELOPMENT ENGINEERING DIVISION	12/10/96	
CHIEF, DIVISION OF LAND DEVELOPMENT	12/17/96	
DIRECTOR	12/17/96	

OWNER/DEVELOPER
COLUMBIA ASSOCIATION
10221 WINCOPIN CIRCLE
COLUMBIA, MARYLAND
21044-3410
ATTN: MICHELLE CLAYCOMB (410) 715-3126

PHOENIX ENGINEERING INC.
CONSULTING ENGINEERS
813 MAIDEN CHOICE LANE, SUITE 300
BALTIMORE, MARYLAND 21228
(410) 247-8833 FAX 247-9397

AREA PLAT NO. 11982 PARCEL A-G4 CENSUS TRACT 6067.03
GATEWAY COMMERCE CENTER
8711 ROBERT FULTON DRIVE
TAX MAP NO. 42 BLOCK 12 P/O PARCEL 587

TITLE
FORMER SDP NO. N/A
RECREATIONAL VEHICLE STORAGE LOT
SITE DEVELOPMENT PLAN AND DETAILS WATER CODE EOG
F-96-76 6TH ELECTION DISTRICT HOWARD CO. MD.

Des By R.J.W. Scale AS SHOWN Proj No TRSPDE/DWG
Dn By D.R.B. Date MARCH 1996 DRAWING NO
CHK By J.R.H. Approved SDP 96-121 2 OF 4

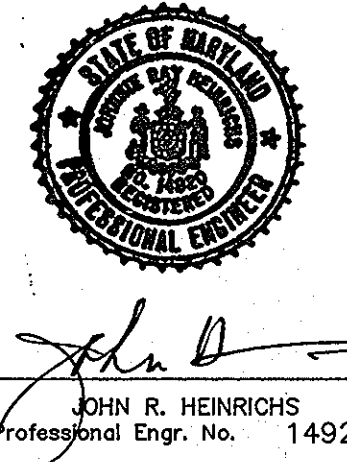

SITE DEVELOPMENT PLAN
SCALE: 1" = 50'

- SEQUENCE OF CONSTRUCTION**
- DAY 1 OBTAIN A GRADING PERMIT.
 - DAY 2-3 INSTALL STABILIZED CONSTRUCTION ENTRANCE WITH MOUNTABLE BERM.
 - DAY 4-6 INSTALL ALL REMAINING SEDIMENT CONTROL DEVICES.
 - DAY 7-10 GRADE SITE AND STABILIZE ALL DISTURBED AREAS IMMEDIATELY.
 - DAY 11-20 INSTALL ALL UTILITIES INCLUDING WATER CONNECTION, SEWER CONNECTION ETC.
 - DAY 21-31 INSTALL NEW PAVING AS SHOWN ON PLANS.
 - DAY 32-33 STABILIZE ALL DISTURBED AREAS AS PER PERMANENT SEEDING NOTES.
 - DAY 34-40 WHEN SITE HAS BEEN STABILIZED AND WITH PERMISSION FROM SEDIMENT CONTROL INSPECTOR REMOVE ALL REMAINING SEDIMENT CONTROL DEVICES AND STABILIZE ALL DISTURBED AREAS AS PER PERMANENT SEEDING NOTES.

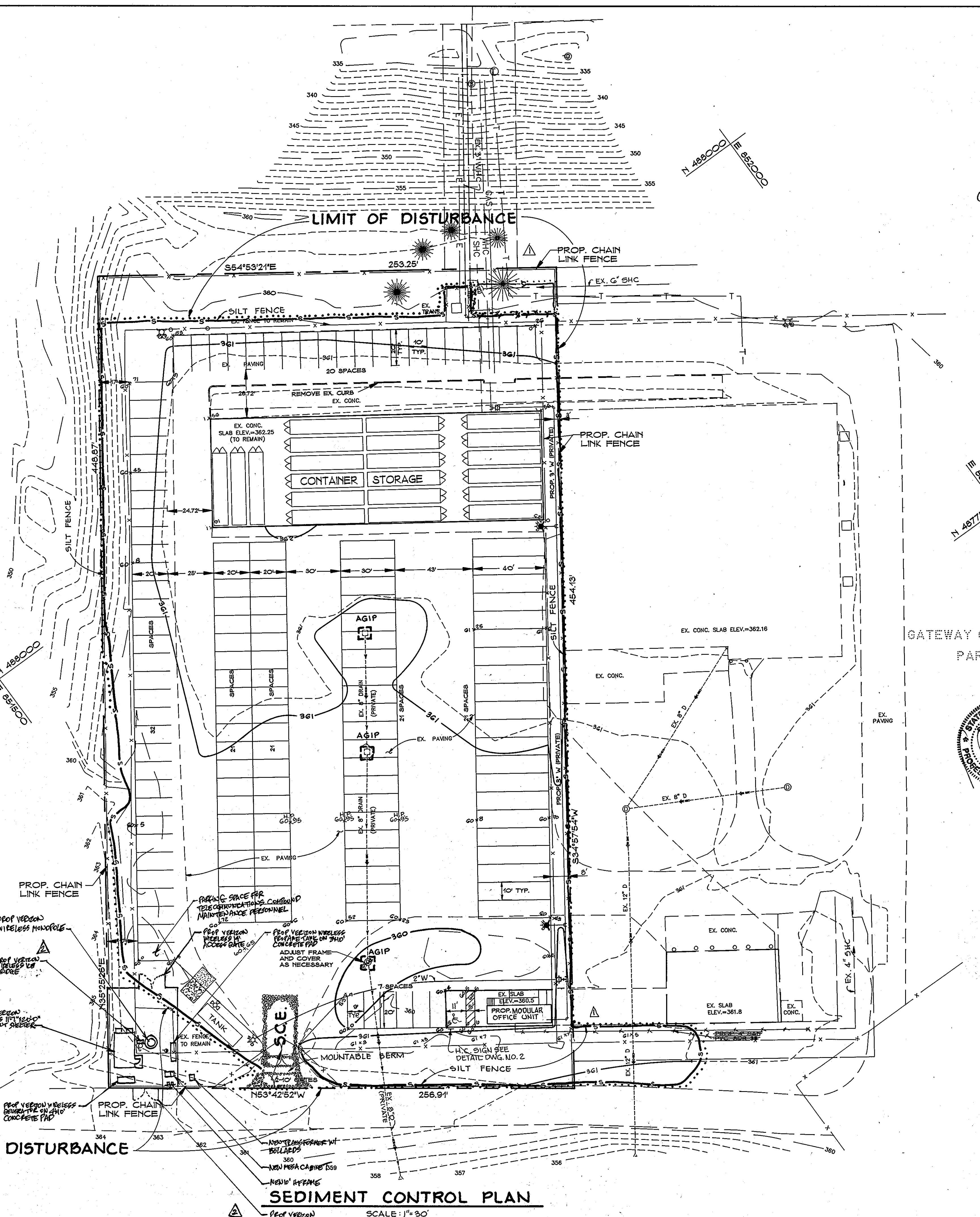
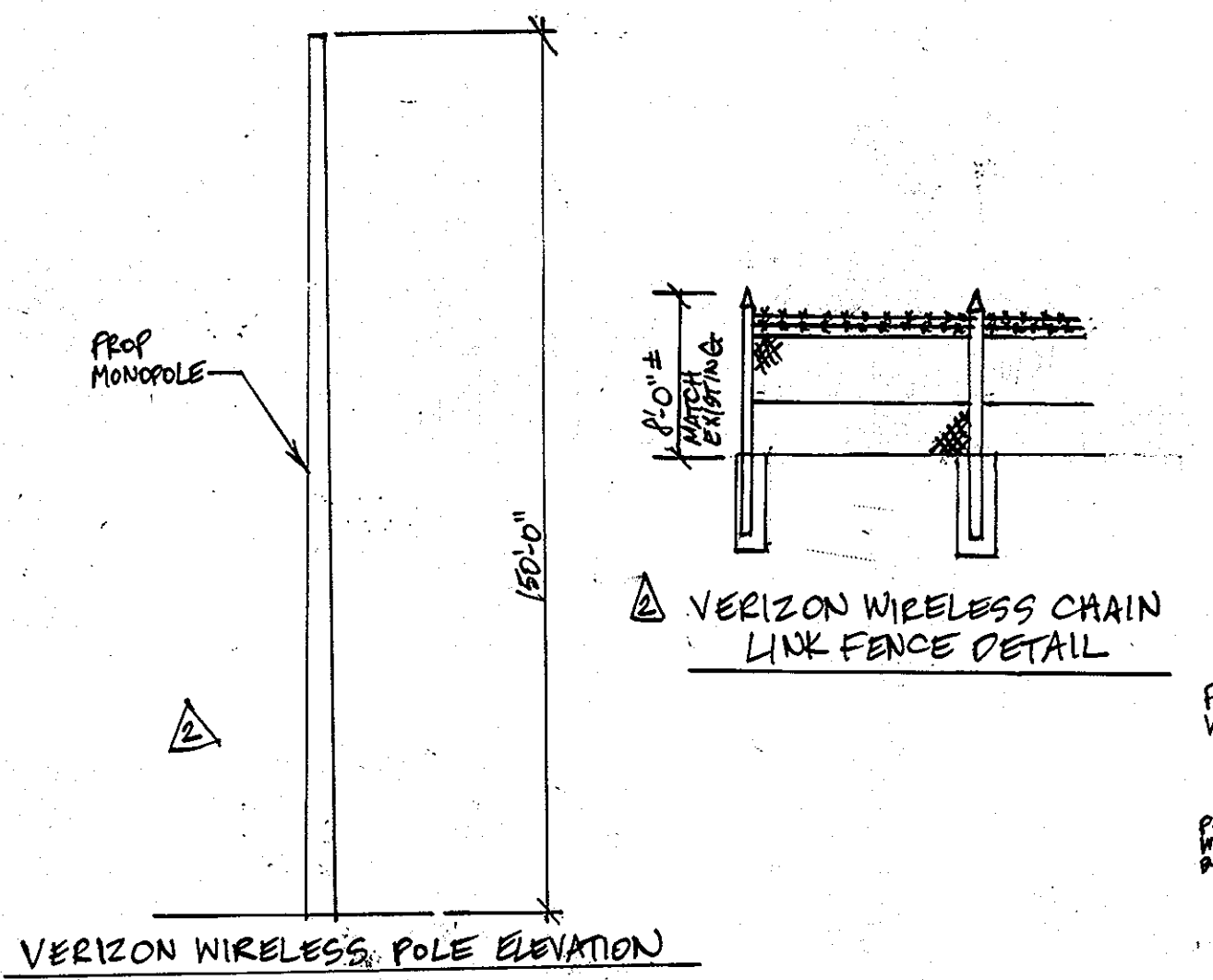
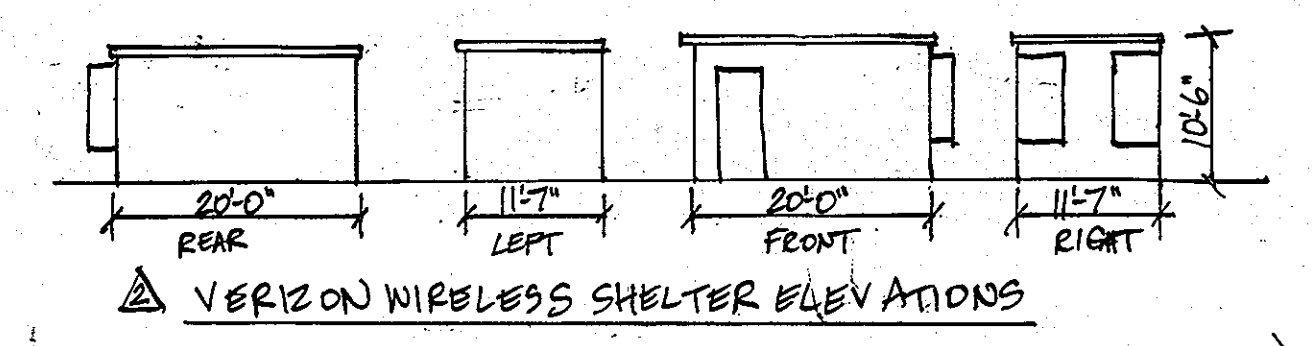
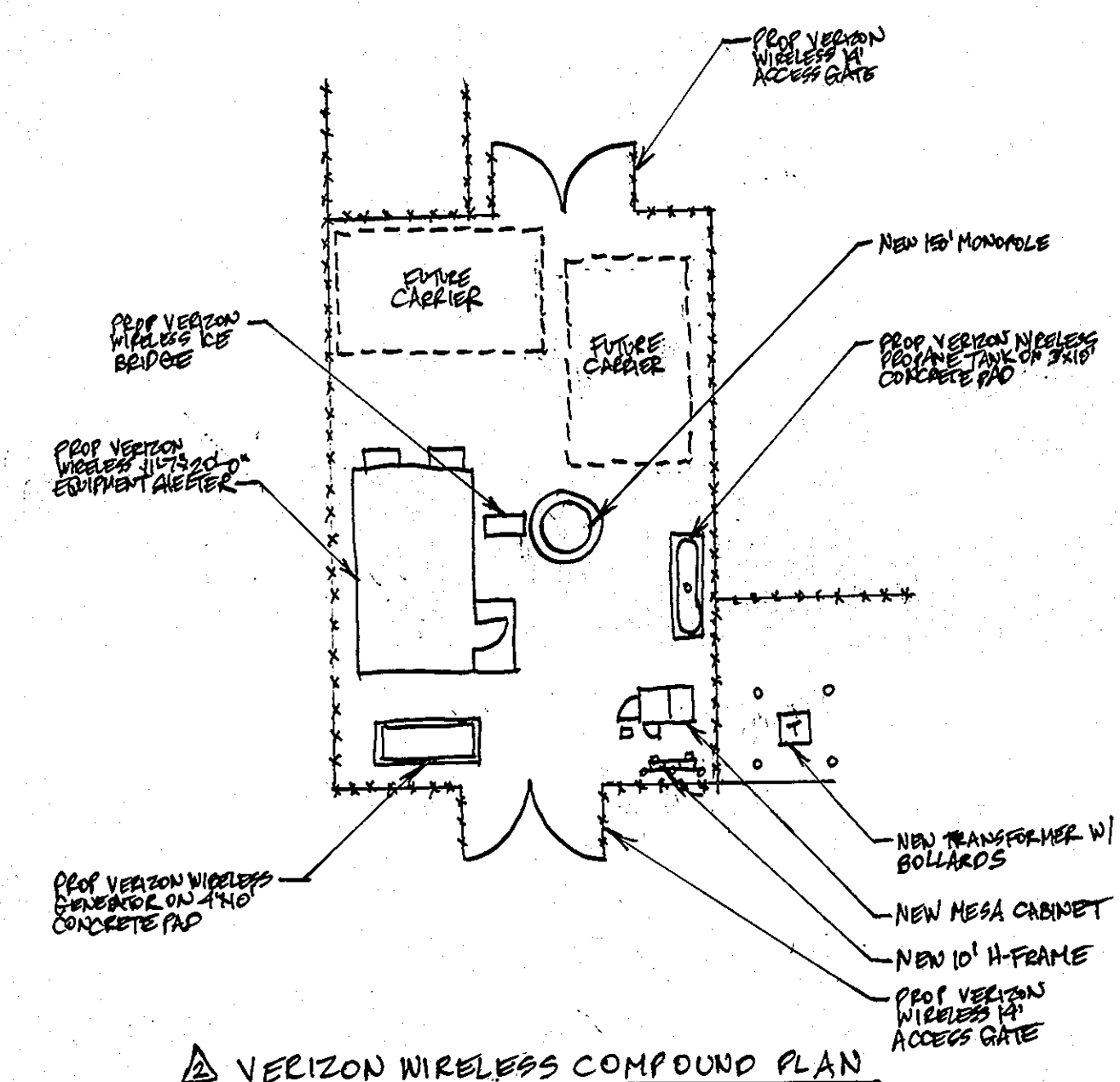
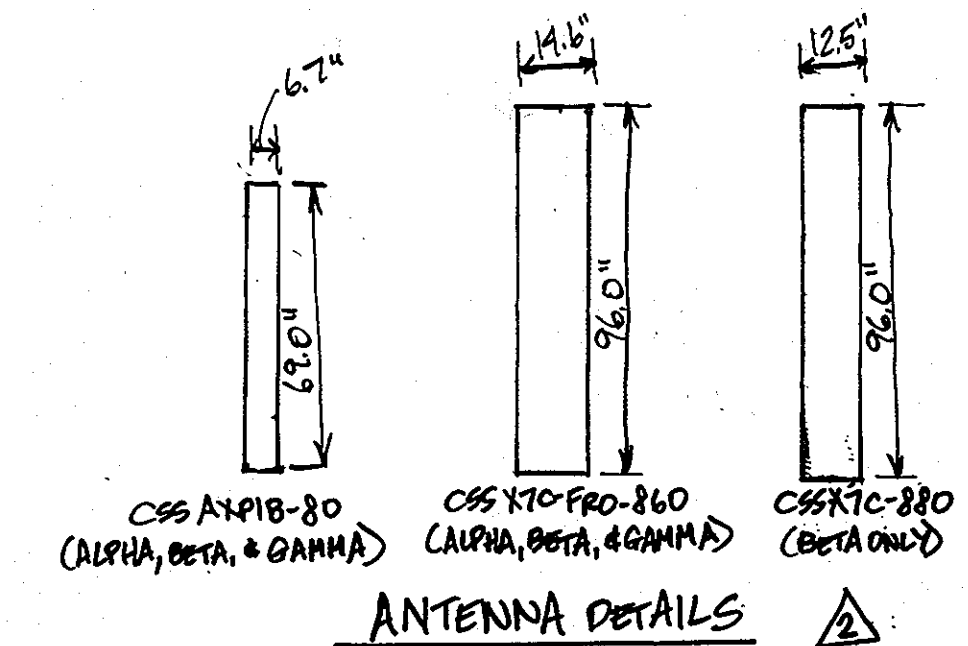

GATEWAY COMMERCE CENTER
PARCEL "A-65"



REVIEWED FOR HOWARD COUNTY SOIL CONSERVATION DISTRICT AND MEETS TECHNICAL REQUIREMENTS
Chuyll Jenkins 12/23/96
NATURAL RESOURCES CONSERVATION SERVICES DATE

BY THE ENGINEER: I CERTIFY THAT THIS PLAN FOR EROSION AND SEDIMENT CONTROL REPRESENTS A PRACTICAL AND WORKABLE PLAN BASED ON MY PERSONAL KNOWLEDGE OF THE SITE CONDITIONS AND THAT IT WAS PREPARED IN ACCORDANCE WITH THE REQUIREMENTS OF THE HOWARD COUNTY SOIL CONSERVATION DISTRICT.
John R. Henrichs 4/8/96
ENGINEER: JOHN R. HENRICHS, P.E. DATE

BY THE DEVELOPER: I CERTIFY THAT ALL DEVELOPMENT AND CONSTRUCTION WILL BE DONE ACCORDING TO THIS PLAN, AND THAT ANY RESPONSIBLE PERSONNEL INVOLVED IN THE CONSTRUCTION PROJECT WILL HAVE A CERTIFICATE OF ATTENDANCE AT A MARYLAND DEPARTMENT OF THE ENVIRONMENT APPROVED TRAINING PROGRAM FOR THE CONTROL OF SEDIMENT AND EROSION BEFORE BEGINNING THE PROJECT. I ALSO AUTHORIZE PERIODIC ON-SITE INSPECTION BY THE HOWARD SOIL CONSERVATION DISTRICT.
Dennis Matthe 4-8-96
DEVELOPER: DENNIS MATTHE DATE
THE COLUMBIA ASSOCIATION

THIS DEVELOPMENT PLAN IS APPROVED FOR SOIL EROSION AND SEDIMENT CONTROL BY THE HOWARD SOIL CONSERVATION DISTRICT.
John R. Robertson 12/3/96
HOWARD S.C.D. DATE

APPROVED FOR PUBLIC WATER AND PUBLIC SEWERAGE, STORM DRAINAGE SYSTEMS AND PUBLIC ROADS, HOWARD COUNTY DEPARTMENT OF PUBLIC WORKS

DIRECTOR	N/A	DATE	
CHIEF, BUREAU OF ENGINEERING		DATE	
APPROVED: DEPARTMENT OF PLANNING AND ZONING		DATE	
<i>William J. ...</i>		12/10/96	
<i>Richard Blood</i>		12/17/96	
<i>Joseph ...</i>		12/17/96	

3-7-97	Δ	REVISED PROP. CHAIN LINK FENCE
Date	No	Revision Description

OWNER/DEVELOPER
COLUMBIA ASSOCIATION
10221 WINCOPIN CIRCLE
COLUMBIA, MARYLAND
21044-3410
ATTN: MICHELLE CLAYCOMB (410) 715-3126

PHOENIX ENGINEERING, INC.
CONSULTING ENGINEERS
813 MAIDEN CHOICE LANE, SUITE 300
BALTIMORE, MARYLAND 21228
(410) 247-8833 FAX 247-9397

AREA PLAT NO. 11962 PARCEL A-64 CENSUS TRACT 6007.03
GATEWAY COMMERCE CENTER
8711 ROBERT FULTON DRIVE
TAX MAP NO. 42 BLOCK 12 P/O PARCEL 587
TITLE SEWER CODE 4900000 WATER CODE EOG
RECREATIONAL VEHICLE STORAGE LOT
SEDIMENT CONTROL PLAN
FORMER SDP NO. N/A

F 96-76 GTH ELECTION DISTRICT HOWARD CO. MD.
Des By R.J.W. Scale 1" = 30' Proj No TRSDCON.DWG 96-180
Dwn By D.R.B. Date MARCH 1996 DRAWING NO
Chk By J.R.H. Approved SDP 96-121 3 OF 4

4/8/96
JOHN R. HENRICHS
Professional Engr. No. 14920

REV	DATE	DESCRIPTION	APPROVED
Δ	10/11/96	ADDED VERIZON WIRELESS EQUIPMENT SHELTER & FENCED COMPOUND	

SEDIMENT CONTROL PLAN
SCALE: 1" = 30'

SYMBOL	TYPE	DESCRIPTION
C/C3	B	CHILLUM GRAVELLY LOAM 6% TO 10% SLOPES SEVERELY ERODED
C/C2	B	CHILLUM GRAVELLY LOAM 10% TO 15% SLOPES MODERATELY ERODED
CH2	B	CHILLUM S.L.T. LOAM 4% TO 6% SLOPES MODERATELY ERODED

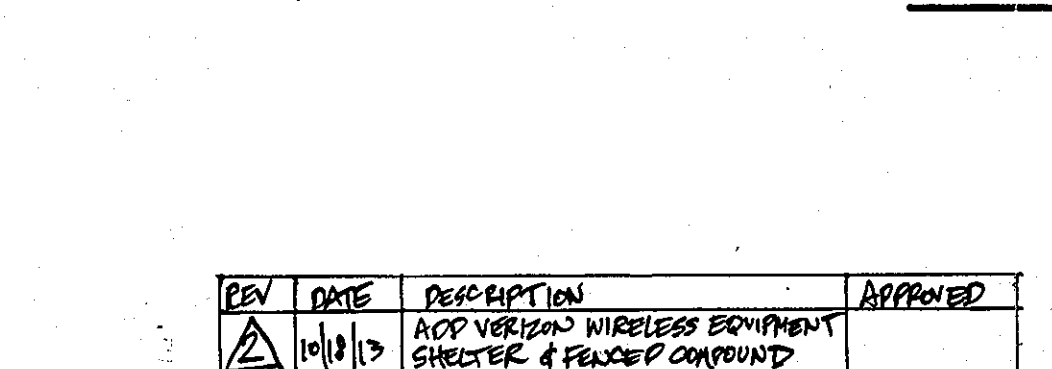
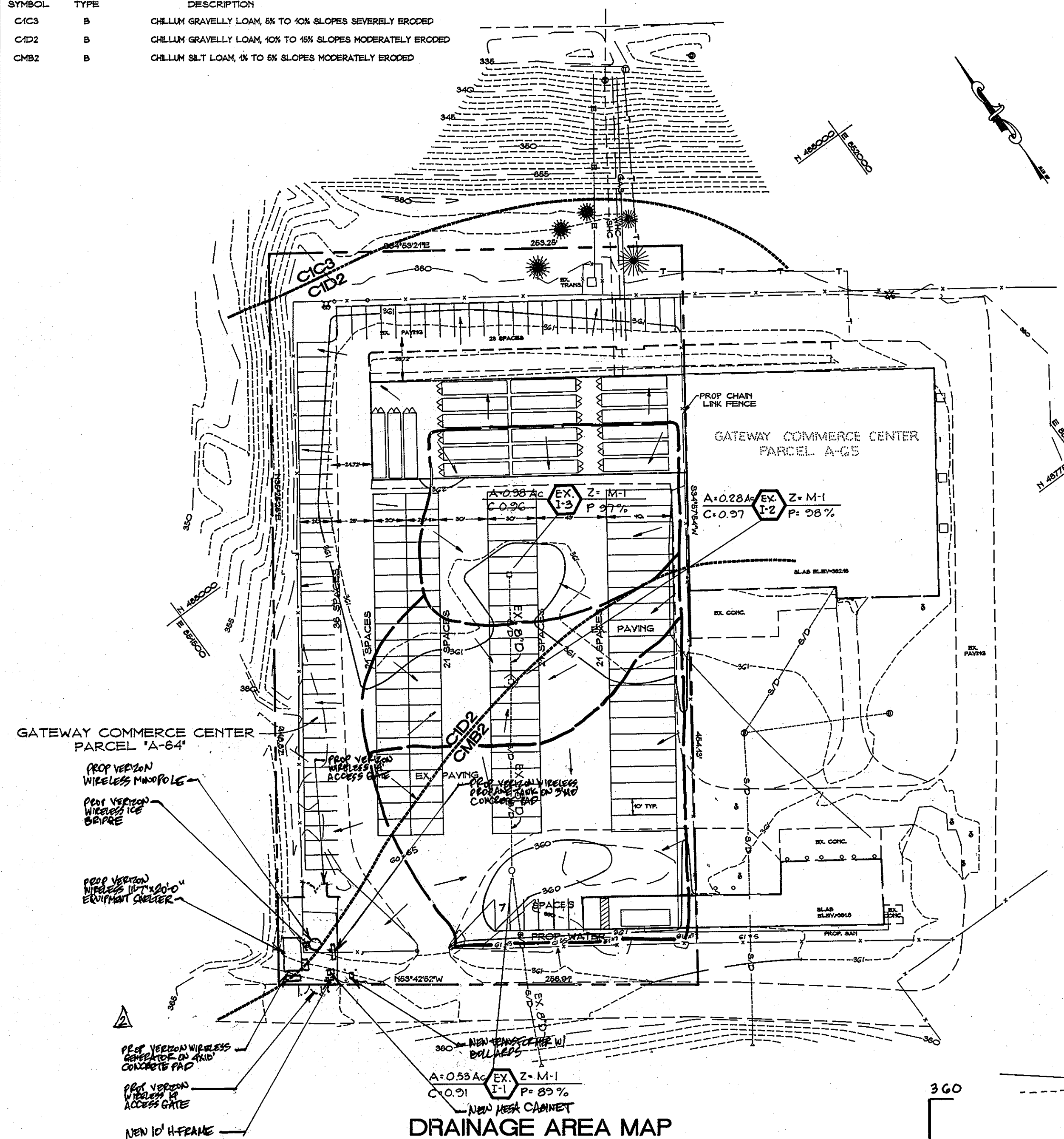

REV	DATE	DESCRIPTION	APPROVED
1	10/10/13	ADD VEREON WIRELESS EQUIPMENT SHELTER & FENCED COMPOUND	

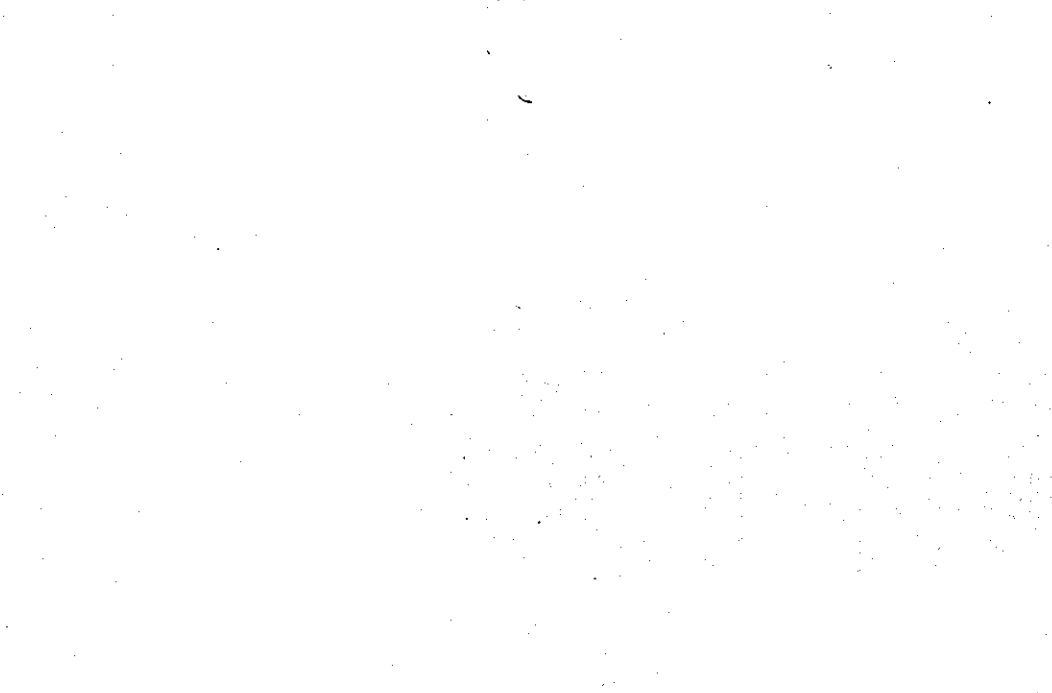

PROFILES
SCALE: H: 1"=50'
V: 1"=5'

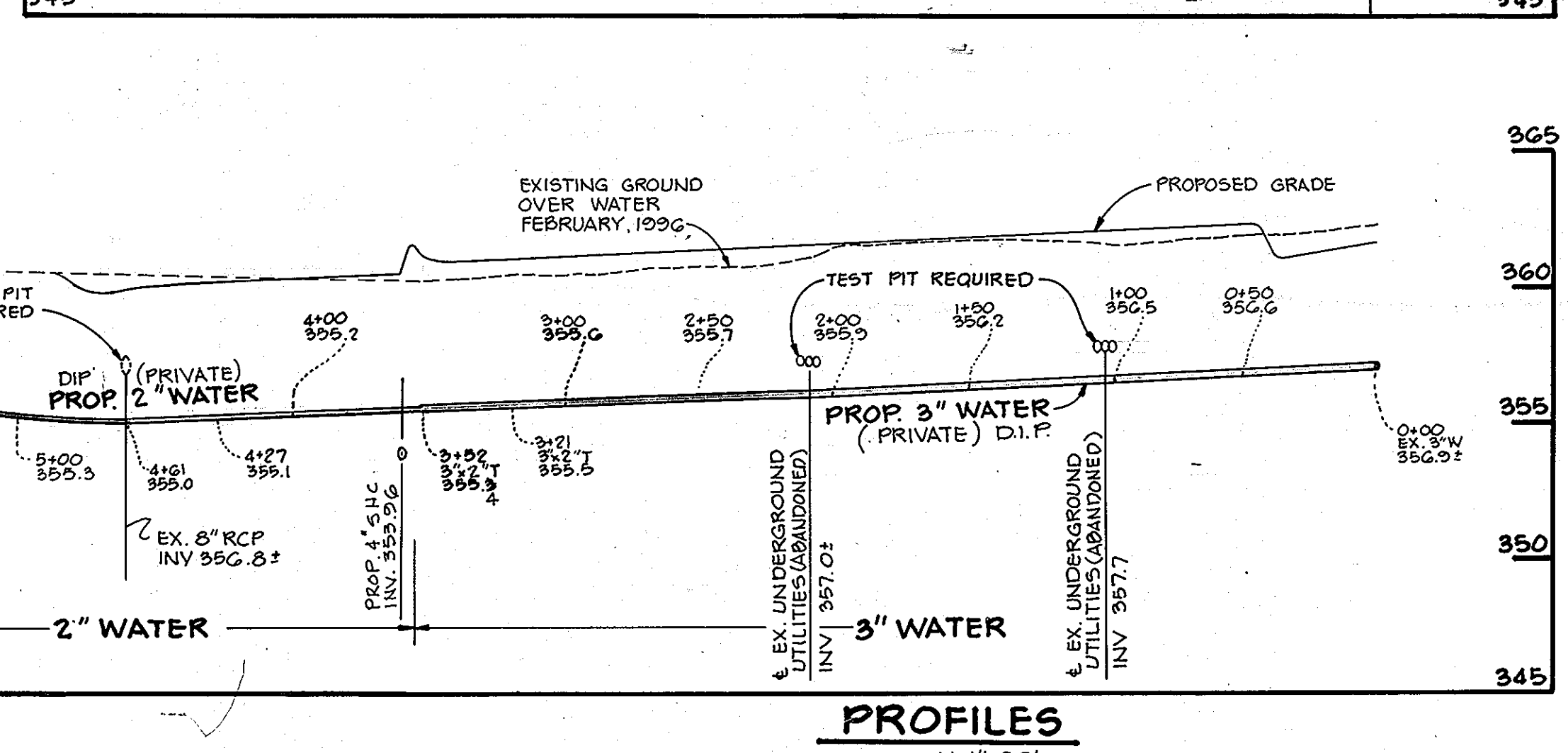
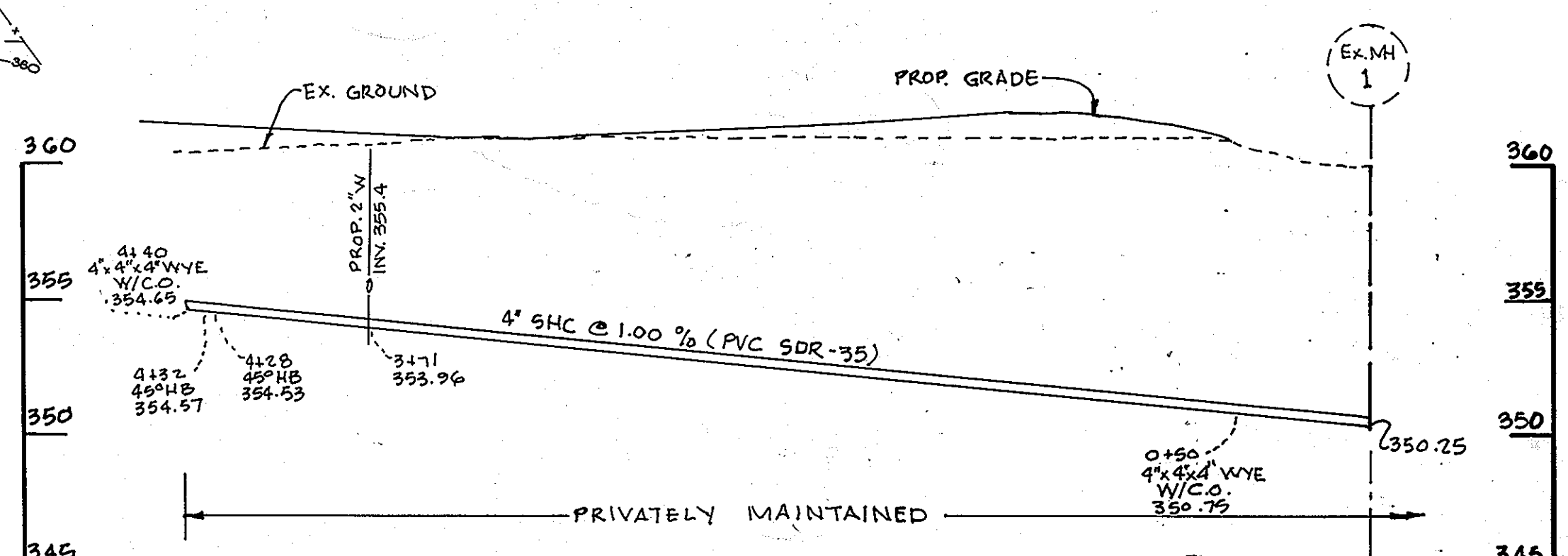
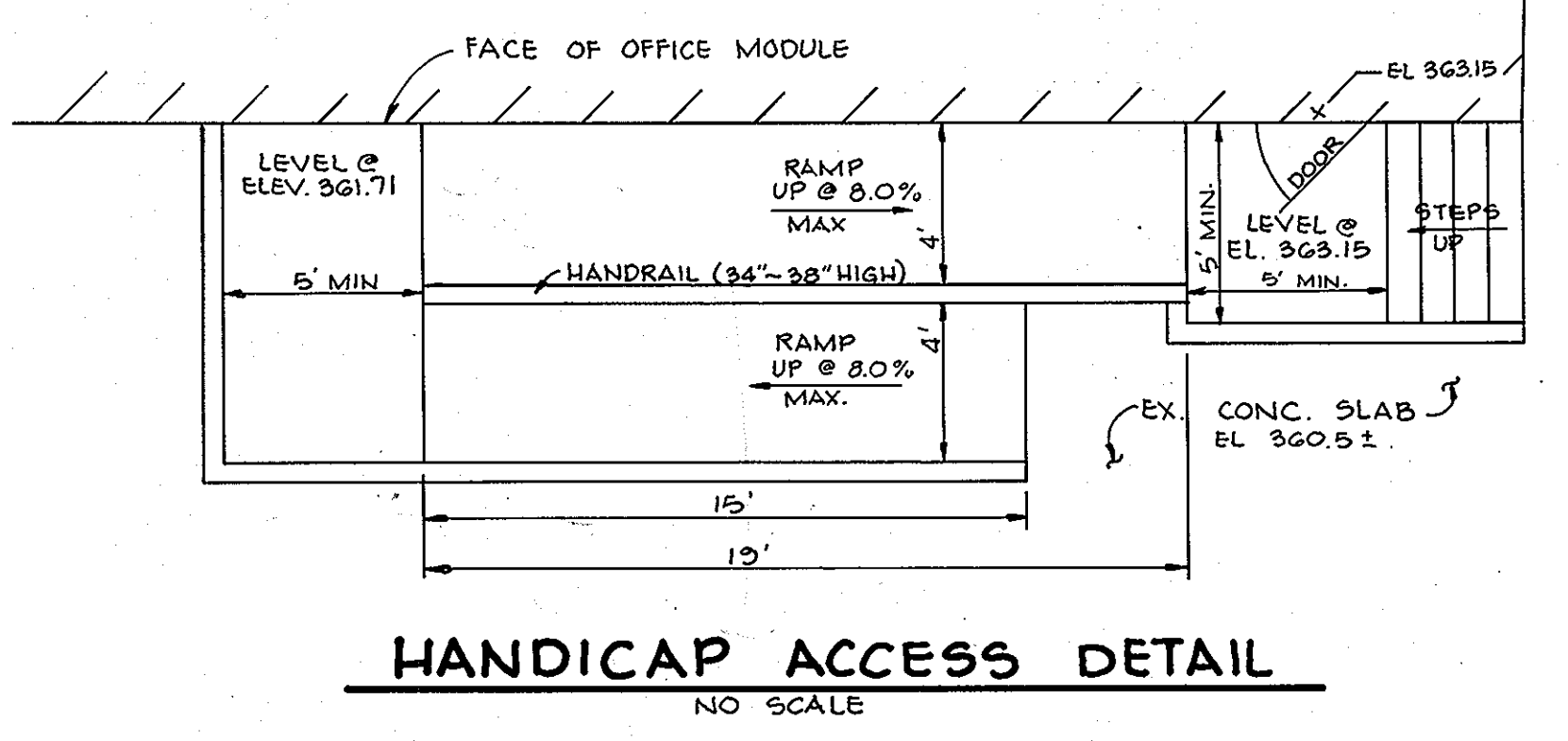
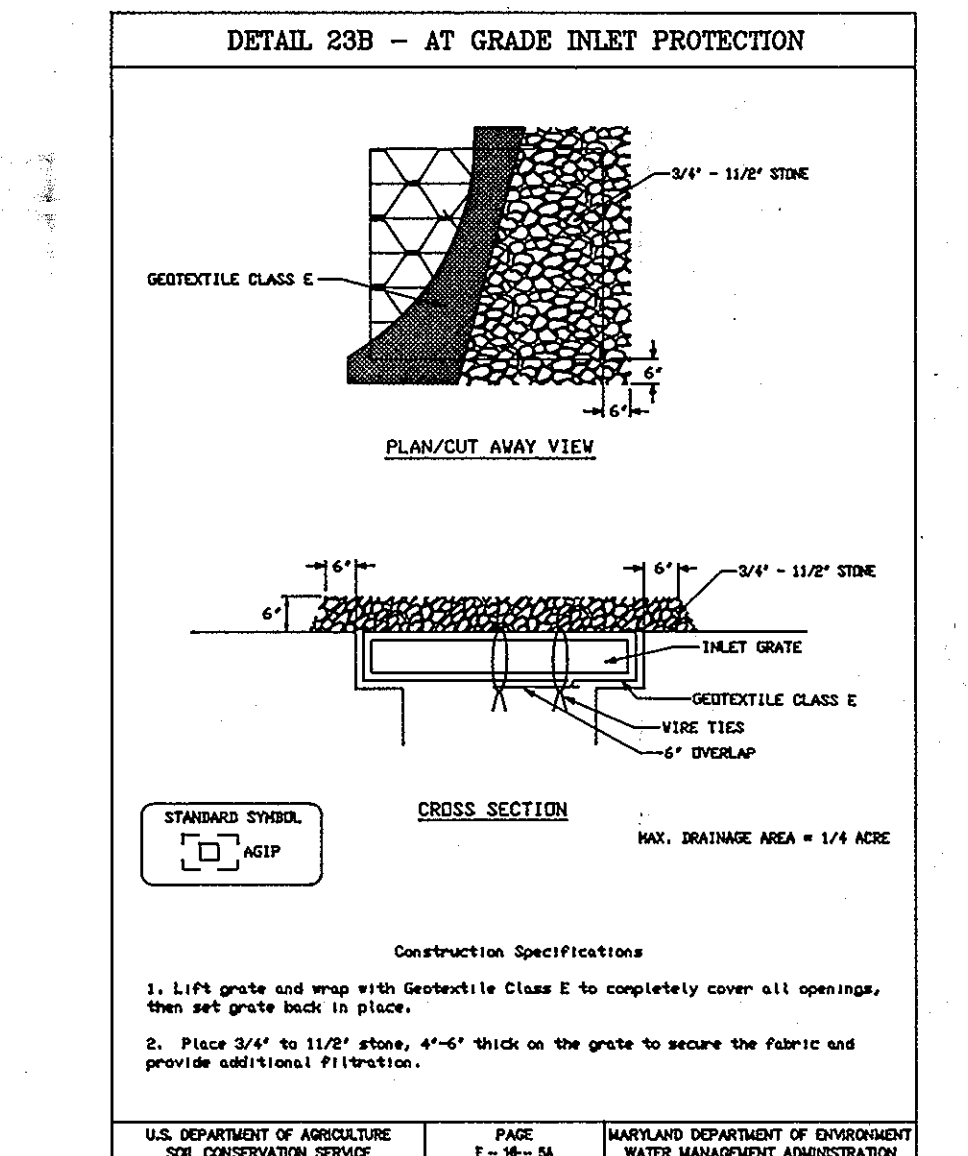
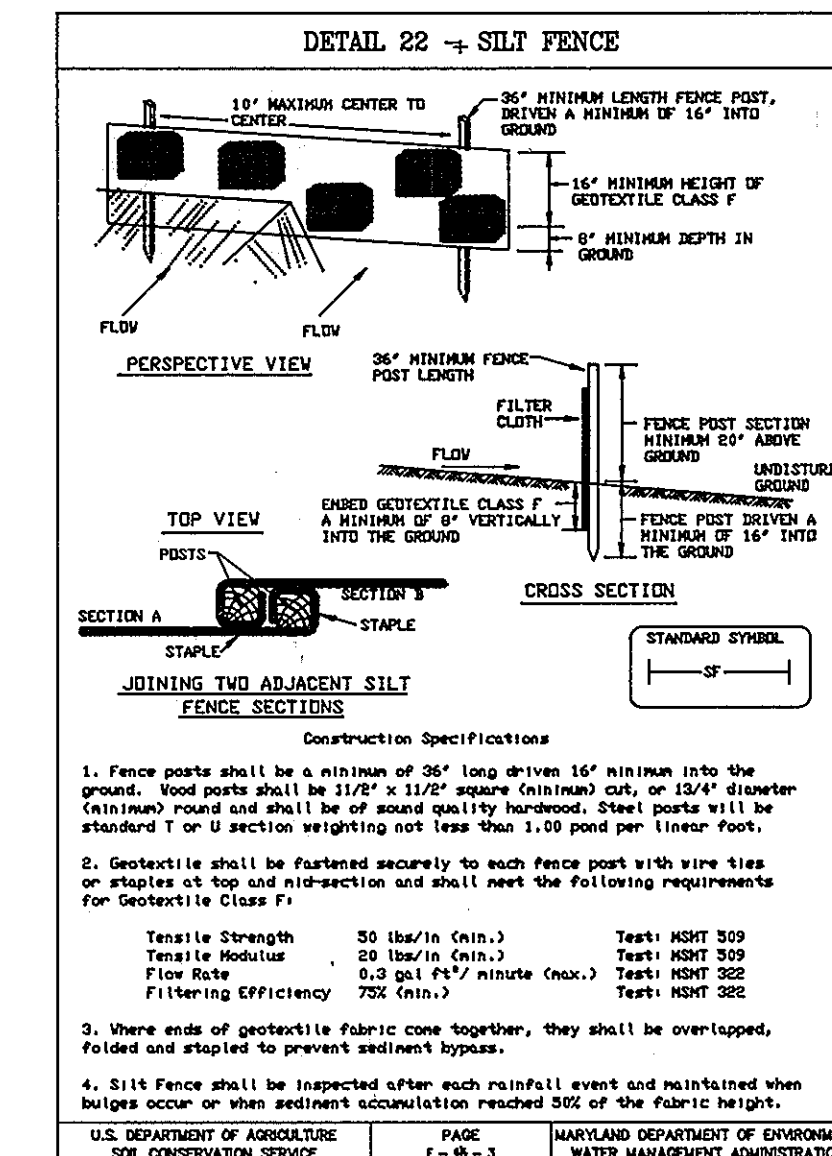
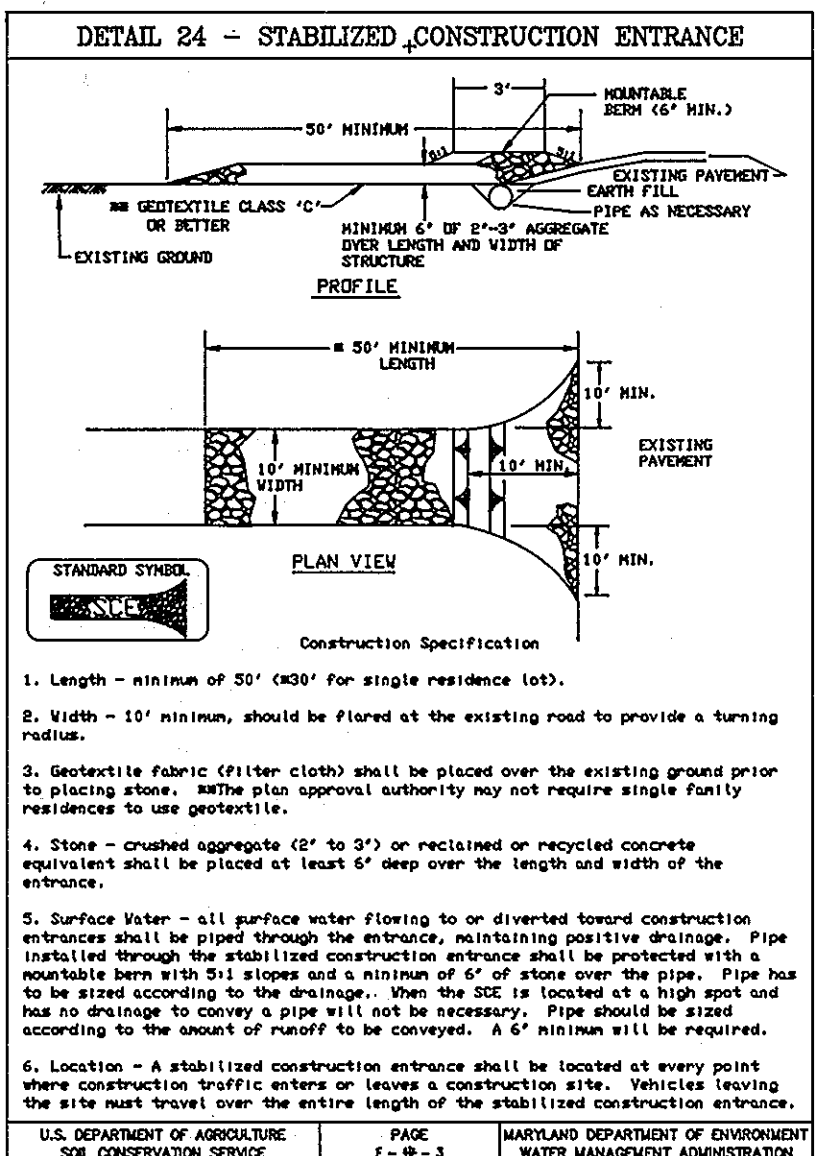

PROFILES
SCALE: H: 1"=50'
V: 1"=5'

- SEDMENT CONTROL NOTES**
- A MINIMUM OF 24 HOURS NOTICE MUST BE GIVEN TO THE HOWARD COUNTY OFFICE OF PERMITS AND PERMITS PRIOR TO THE START OF ANY CONSTRUCTION (30-260).
 - ALL VEGETATIVE AND STRUCTURAL PRACTICES ARE TO BE INSTALLED ACCORDING TO THE PERMITS AND PERMITS AND ARE TO BE IN CONFORMANCE WITH THE 1994 MARYLAND STANDARDS AND SPECIFICATIONS FOR SOIL EROSION AND SEDIMENT CONTROL.
 - FOLLOWING INITIAL SOIL DISTURBANCE OR RESTORATION, PERMANENT OR TEMPORARY STABILIZATION SHALL BE COMPLETED WITHIN 45 CALENDAR DAYS FOR ALL PERMITTER SEDIMENT CONTROL STRUCTURES, DRAIN PERIMETER SLOPES AND ALL SLOPES GREATER THAN 5% IN ACCORDANCE TO ALL OTHER DISTURBED OR GRADED AREAS ON THE PROJECT SITE.
 - ALL SEDIMENT TRAP/BARRIERS SHOWN MUST BE FENCED AND MAINTAINED AS POSTED AROUND PERIMETER SLOPES IN ACCORDANCE WITH VOL. 1, CHAPTER 19 OF THE HOWARD COUNTY DESIGN MANUAL, STORM DRAINAGE.
 - ALL DISTURBED AREAS MUST BE STABILIZED WITHIN THE PERIOD SPECIFIED ABOVE IN ACCORDANCE WITH THE 1994 MARYLAND STANDARDS AND SPECIFICATIONS FOR SOIL EROSION AND SEDIMENT CONTROL. TEMPORARY STABILIZATION SHALL BE COMPLETED WITHIN 45 CALENDAR DAYS FOR ALL PERMITTER SEDIMENT CONTROL STRUCTURES, DRAIN PERIMETER SLOPES AND ALL SLOPES GREATER THAN 5% IN ACCORDANCE TO ALL OTHER DISTURBED OR GRADED AREAS ON THE PROJECT SITE.
 - ALL SEDIMENT CONTROL STRUCTURES ARE TO REMAIN IN PLACE AND ARE TO BE MAINTAINED IN OPERATIVE CONDITION UNTIL PERMITS FOR THEIR REMOVAL HAS BEEN OBTAINED FROM THE HOWARD COUNTY SEDIMENT CONTROL INSPECTOR.
 - SITE ANALYSIS:**
TOTAL AREA OF SITE: 2.844 ACRES
AREA DISTURBED: 0.82 ACRES
AREA TO BE RECOVERED OR ANCHORED: 2.024 ACRES
TOTAL CUT: 360 CU YDS
TOTAL FILL: 0 CU YDS
OFFSITE WASTE/BORROW AREA LOCATION: ON SITE
 - ANY SEDIMENT CONTROL PRACTICE WHICH IS DISTURBED BY GRADING ACTIVITY MUST BE REPAIRED OR REPLACED WITHIN 30 DAYS OF THE DATE OF DISTURBANCE. REPAIRS MUST BE COMPLETED ON THE SAME DAY OF DISTURBANCE.
 - ADDITIONAL SEDIMENT CONTROLS MUST BE PROVIDED, IF DEEMED NECESSARY BY THE HOWARD COUNTY DPW SEDIMENT CONTROL INSPECTOR.
 - ON ALL SITES WITH DISTURBED AREAS IN EXCESS OF 2 ACRES, APPROVAL OF THE INSPECTION AGENCY SHALL BE REQUESTED UPON COMPLETION OF INSTALLATION OF PERIMETER EROSION AND SEDIMENT CONTROLS, BUT BEFORE PROCEEDING WITH ANY OTHER DISTURBANCE OR GRADING. BUILDING OR GRADING INSPECTION APPROVALS MAY NOT BE AUTHORIZED UNTIL THIS INITIAL APPROVAL BY THE INSPECTION AGENCY IS MADE.

- PERMANENT SEEDING NOTES**
- APPLY TO GRADED OR CLEARED AREAS LIKELY TO BE REDISTURBED WHERE A PERMANENT LONG-TERM VEGETATIVE COVER IS REQUIRED.
- SEEDING PREPARATION:** LOOSEN UPPER THREE INCHES OF SOIL BY RAKING, DISKING OR OTHER ACCEPTABLE MEANS BEFORE SEEDING, IF NOT PREVIOUSLY LOOSENED.
- SOIL AMENDMENTS:** IN LIEU OF SOIL TEST RECOMMENDATIONS, USE ONE OF THE FOLLOWING SCHEDULES:
- PREFERRED** - APPLY 2 TONS PER ACRE POLYCLONIC LIMESTONE (92 LBS/1000 SQ FT) AND 800 LBS PER ACRE 10-10-10 FERTILIZER (14 LBS/1000 SQ FT) BEFORE SEEDING. HARBOR OR DISC INTO UPPER THREE INCHES OF SOIL. AT THE OF SEEDING, APPLY 400 LBS PER ACRE 30-0-0 URAPFORM FERTILIZER (9 LBS/1000 SQ FT).
 - ACCEPTABLE** - APPLY 2 TONS PER ACRE POLYCLONIC LIMESTONE (92 LBS/1000 SQ FT) AND 400 LBS PER ACRE 10-10-10 FERTILIZER (14 LBS/1000 SQ FT) BEFORE SEEDING. HARBOR OR DISC INTO UPPER THREE INCHES OF SOIL.
- SEEDING:** FOR THE PERIODS MARCH 1 THRU APRIL 30, AND FROM AUGUST 1 THRU OCTOBER 31, SEED WITH 80 LBS PER ACRE (14 LBS/1000 SQ FT) OF KENTUCKY 31 TALL FESCUE PER ACRE AND 2 LBS PER ACRE (0.4 LBS/1000 SQ FT) OF WINTER LORIBARRA. DURING THE PERIOD OF OCTOBER 1 THRU FEBRUARY 28, PROTECT SITE BY: OPTION (1) 2 TONS PER ACRE OF WELLS ANCHORED STRAW MULCH AND SEED AS SOON AS POSSIBLE IN THE SPRING. OPTION (2) USE SOIL OPTION (3) SEED WITH 80 LBS/ACRE KENTUCKY 31 TALL FESCUE AND MULCH WITH 1 TON/ACRE WELLS ANCHORED STRAW.
- MULCHING:** APPLY 1 1/2 TO 2 TONS PER ACRE (70 TO 90 LBS/1000 SQ FT) OF UNROTTED SMALL GRASS STRAW IMMEDIATELY AFTER SEEDING. ANCHOR MULCH IMMEDIATELY AFTER APPLICATION USING MULCH ANCHORING TOOL OR 28 GALLONS PER ACRE (8 GAL/1000 SQ FT) OF BALLAST ASPHALT ON FLAT AREAS. ON SLOPES 6 FEET OR HIGHER, USE 348 GALLONS PER ACRE (8 GAL/1000 SQ FT) FOR ANCHORING.
- MAINTENANCE:** INSPECT ALL SEEDING AREAS AND MAKE NEEDED REPAIRS, REPLACEMENTS AND RESEEDINGS.

- TEMPORARY SEEDING NOTES**
- APPLY TO GRADED OR CLEARED AREAS LIKELY TO BE REDISTURBED WHERE A SHORT-TERM VEGETATIVE COVER IS NEEDED.
- SEEDING PREPARATION:** LOOSEN UPPER THREE INCHES OF SOIL BY RAKING, DISKING OR OTHER ACCEPTABLE MEANS BEFORE SEEDING, IF NOT PREVIOUSLY LOOSENED.
- SOIL AMENDMENTS:** APPLY 800 LBS PER ACRE 10-10-10 FERTILIZER (14 LBS/1000 SQ FT).
- SEEDING:** FOR PERIODS MARCH 1 THRU APRIL 30 AND FROM AUGUST 1 THRU NOVEMBER 30, SEED WITH 2 TONS PER ACRE (100 LBS/1000 SQ FT) OF KENTUCKY 31 TALL FESCUE. FOR THE PERIOD MAY 1 THRU JULY 31, SEED WITH 4 LBS PER ACRE OF WINTER LORIBARRA (0.7 LBS/1000 SQ FT). FOR THE PERIOD NOVEMBER 1 THRU FEBRUARY 28, PROTECT SITE BY APPLYING 1 TON PER ACRE OF WELLS ANCHORED STRAW MULCH AND SEED AS SOON AS POSSIBLE IN THE SPRING, OR USE SOIL.
- MULCHING:** APPLY 1 1/2 TO 2 TONS PER ACRE (70 TO 90 LBS/1000 SQ FT) OF UNROTTED SMALL GRASS STRAW IMMEDIATELY AFTER SEEDING. ANCHOR MULCH IMMEDIATELY AFTER APPLICATION USING MULCH ANCHORING TOOL OR 28 GALLONS PER ACRE (8 GAL/1000 SQ FT) OF BALLAST ASPHALT ON FLAT AREAS. ON SLOPES 6 FEET OR HIGHER, USE 348 GALLONS PER ACRE (8 GAL/1000 SQ FT) FOR ANCHORING.
- REFER TO THE 1994 MARYLAND STANDARDS AND SPECIFICATIONS FOR SOIL EROSION AND SEDIMENT CONTROL FOR RATE AND METHODS NOT COVERED.

REVIEWED FOR HOWARD COUNTY SOIL CONSERVATION DISTRICT AND MEETS TECHNICAL REQUIREMENTS

Cheryl Simmons 12-03-96
NATURAL RESOURCES CONSERVATION SERVICES DATE

BY THE ENGINEER:
"I CERTIFY THAT THIS PLAN FOR EROSION AND SEDIMENT CONTROL REPRESENTS A PRACTICAL AND WORKABLE PLAN BASED ON MY PERSONAL KNOWLEDGE OF THE SITE CONDITIONS AND THAT IT WAS PREPARED IN ACCORDANCE WITH THE REQUIREMENTS OF THE HOWARD COUNTY SOIL CONSERVATION DISTRICT."

John R. Heinrichs 4/8/96
ENGINEER: JOHN R. HEINRICHS, P.E. DATE

BY THE DEVELOPER:
"I WE CERTIFY THAT ALL DEVELOPMENT AND CONSTRUCTION WILL BE DONE ACCORDING TO THIS PLAN, AND THAT ANY RESPONSIBLE PERSONNEL INVOLVED IN THE CONSTRUCTION PROJECT WILL HAVE A CERTIFICATE OF ATTENDANCE AT A MARYLAND DEPARTMENT OF THE ENVIRONMENT APPROVED TRAINING PROGRAM FOR THE CONTROL OF SEDIMENT AND EROSION BEFORE BEGINNING THE PROJECT. I ALSO AUTHORIZE PERIODIC ON-SITE INSPECTION BY THE HOWARD COUNTY SOIL CONSERVATION DISTRICT."

Dennis Matthe 4-8-96
DEVELOPER: DENNIS MATTHE DATE
THE COLUMBIA ASSOCIATION

THIS DEVELOPMENT PLAN IS APPROVED FOR SOIL EROSION AND SEDIMENT CONTROL BY THE HOWARD COUNTY SOIL CONSERVATION DISTRICT

John L. Robertson 12/3/96
HOWARD S.C.D. DATE

APPROVED FOR PUBLIC WATER AND PUBLIC SEWERAGE, STORM DRAINAGE SYSTEMS AND PUBLIC ROADS, HOWARD COUNTY DEPARTMENT OF PUBLIC WORKS.

DIRECTOR: DATE

CHIEF, BUREAU OF ENGINEERING: DATE

APPROVED: DEPARTMENT OF PLANNING AND ZONING

Cheryl Simmons 12/10/96
CHIEF, ENGINEERING DIVISION MJK DATE

John L. Robertson 12/17/96
DIRECTOR OF LAND DEVELOPMENT DATE

John R. Heinrichs 12/17/96
DIRECTOR DATE

OWNER/DEVELOPER

COLUMBIA ASSOCIATION
10221 WINCOPIN CIRCLE
COLUMBIA, MARYLAND
21044-3410
ATTN: MICHELLE CLAYCOMB (410) 715-3126

PHOENIX ENGINEERING, INC.
CONSULTING ENGINEERS
813 MAIDEN CHOICE LANE, SUITE 300
BALTIMORE, MARYLAND 21228
(410) 247-8833 FAX 247-8937

AREA: PLAT NO. 11962 PARCEL A-64 CENSUS TRACT 6007.05
GATEWAY COMMERCE CENTER
8711 ROBERT FULTON DRIVE
BLOCK 12 P/O PARCEL 587

TAX MAP NO. 42

TITLE: SEWER CODE 4900000 WATER CODE E06
RECREATIONAL VEHICLE STORAGE LOT

DRAINAGE AREA MAP / SEDIMENT CONTROL NOTES AND DETAILS
FORMER SDP NO. N/A
6TH ELECTION DISTRICT HOWARD CO. MD.

Des By: D.R.B. Scale: 1" = 50' Proj No: DRASC.DWG 95-160
Dm By: D.R.B. Date: MARCH 1996 DRAWING NO
Ck By: H.R.P. Approved SDP 96-121 4 OF 4

JOHN R. HEINRICHS
Professional Eng. No. 14920

4/8/96
Date

SDP-96-121