

**ADDRESS CHART**

LOT NUMBER	STREET ADDRESS	LOT NUMBER	STREET ADDRESS
208	6301 HAMPTON PL.	232	6306 HAMPTON PL.
209	6303	233	6308
210	6305	234	6306 TROY COURT
211	6307	235	6304
212	6309	236	6306
213	6311	237	6308
214	6313	238	6310
215	6315	239	6312
216	6317	240	6314
217	6319	241	6316
218	6321	242	6318
219	6323	243	6320
220	6325	244	6322
221	6327	245	6324
222	6329	246	6326
223	6331	247	6328
224	6333	248	6330
225	6335	249	6332
226	6337	250	6334
227	6339	251	6336
228	6341	252	6338
229	6343	253	6340
230	6345	254	6342
231	6347	255	6344

**WILLOWOOD SECTION 2 AREA 2**

PLAT 100-42-154-16 RSC TAX MAP 37

WATER CODE DOG SEWER CODE ZG10-400

SCALE	ZONING	G.L.W. FILE NO.
1"=30'	RSC	89-080
DATE	TAX MAP NO.	SHEET
SEPT, 1990	37	1 OF 3

**APPROVED:** FOR PUBLIC WATER & PUBLIC SEWERAGE SYSTEMS.  
HOWARD COUNTY HEALTH DEPARTMENT

*[Signature]* 11-29-91  
Date

**APPROVED:** HOWARD COUNTY DEPT. OF PLANNING & ZONING

*[Signature]* 11/22/91  
Date

**APPROVED:** FOR PUBLIC WATER & PUBLIC SEWERAGE, STORM DRAINAGE SYSTEMS AND PUBLIC ROADS.  
HOWARD COUNTY DEPARTMENT OF PUBLIC WORKS

*[Signature]* 11/13/91  
Date

**APPROVED**  
PLANNING BOARD OF HOWARD COUNTY

DATE 11-6-90

*[Signature]*

DATE	REVISION	BY	APPR.
7/14/94	Rev. Grading Lots 214-220	MCP	
8/22/94	REVISED 201-220 W/ T-49 & T-50 HOUSE TYPES & ADDED TYP. USE TYPE	JK	
8-11-93	REGRADE REAR OF LOTS 234-241	JK	
12-17-92	CHANGED HOUSE TYPES ON LOTS 234-241, REVISED 'SITE ANALYSIS' TO REFLECT CHNGS.	JK	
8-04-92	LOTS 214, 233, ADJUSTED P.L.R. ELEV. & REGRADED SURROUNDING AREA TO CREATE P.L.R.	JK	
9-22-92	REVISE GRADING & FLOOR ELEV. LOTS 214-233	JK	

**LEGEND**

- EX CONTOUR
- PROP CONTOUR
- LIMIT OF DISTURBANCE
- EARTH DIKE
- STONE CONST. ENTRANCE
- SILT FENCE
- FIRE LANE

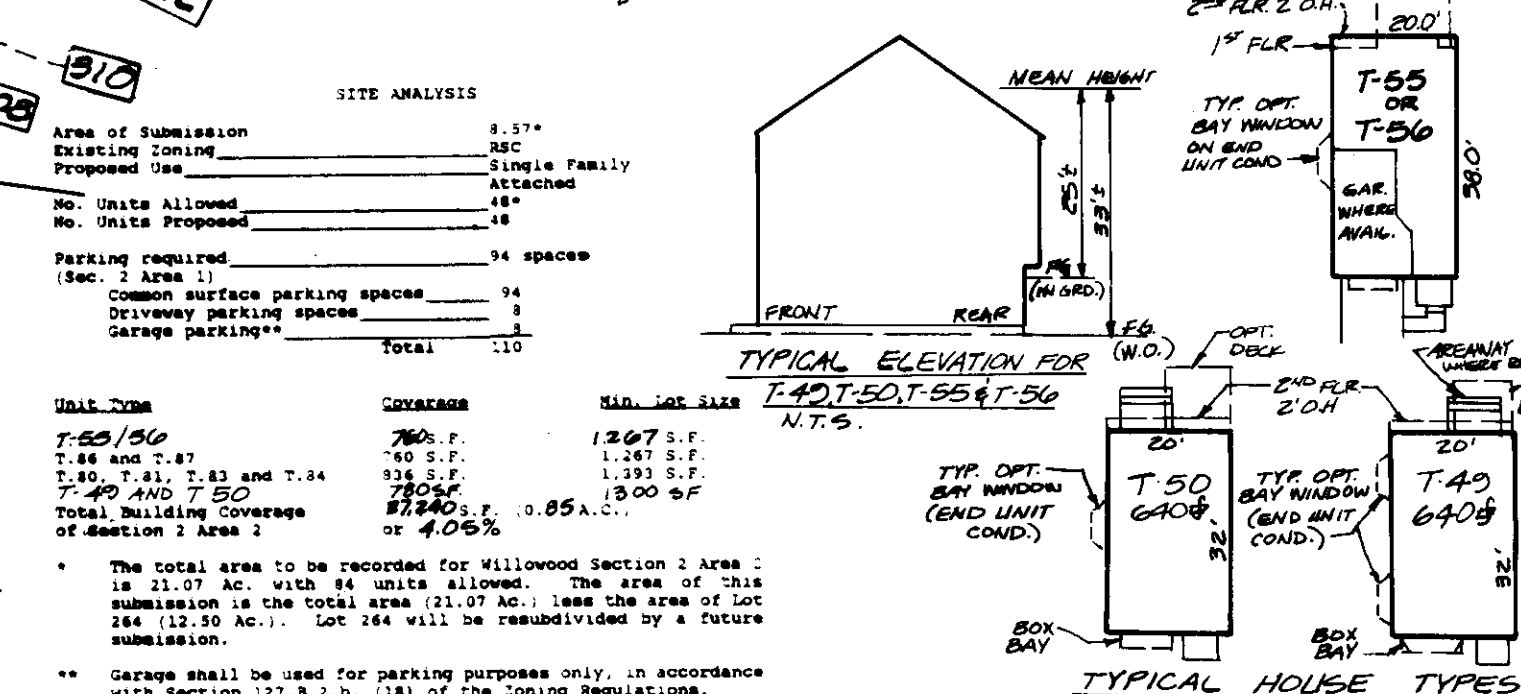

**PREPARED FOR:**  
TRAFALGAR HOUSE  
RESIDENTIAL MARYLAND

6888 GUILFORD ROAD, SUITE 200  
COLUMBIA, MARYLAND 21046  
(301) 621-9181

**SITE DEVELOPMENT PLAN**

**WILLOWOOD**  
SECTION 2 AREA 2  
LOTS 208 THRU 263

FIRST ELECTION DISTRICT

HOWARD COUNTY, MARYLAND

**GW GUTSCHICK LITTLE & WEBER, P.A.**  
ENGINEERS, PLANNERS, SURVEYORS

3909 NATIONAL DRIVE, SUITE 250 - BURTONSVILLE OFFICE PARK  
BURTONSVILLE, MD 20886

TELEPHONE: (301) 421-4024

DER:MBT ORN:LMH CHK:MBT



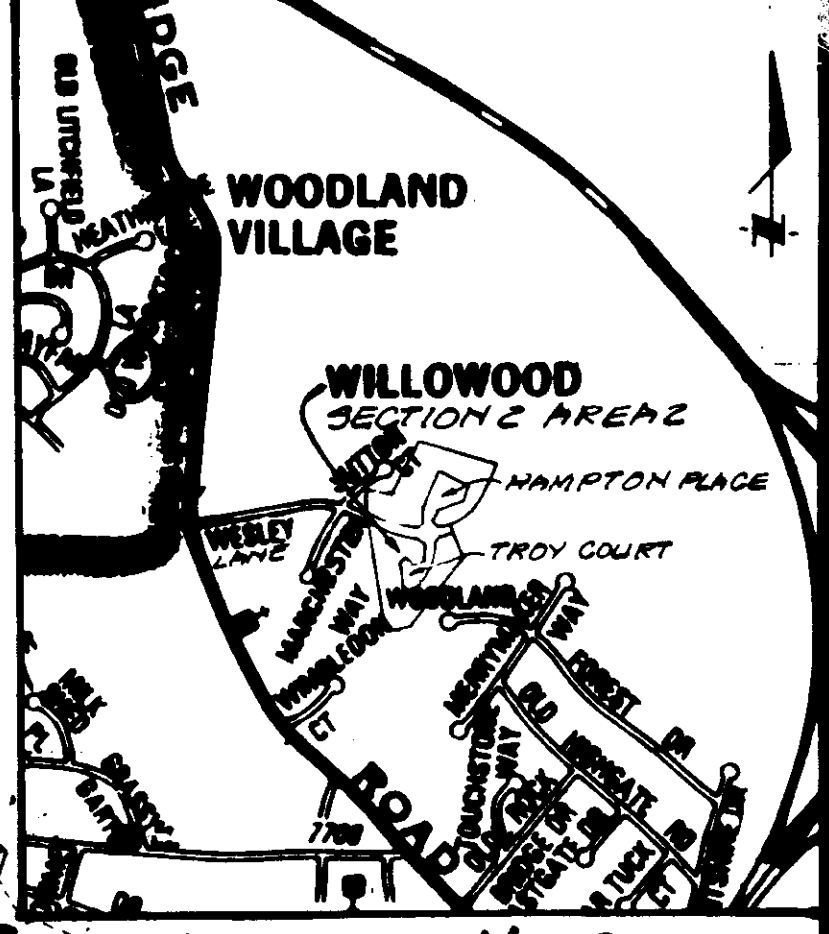
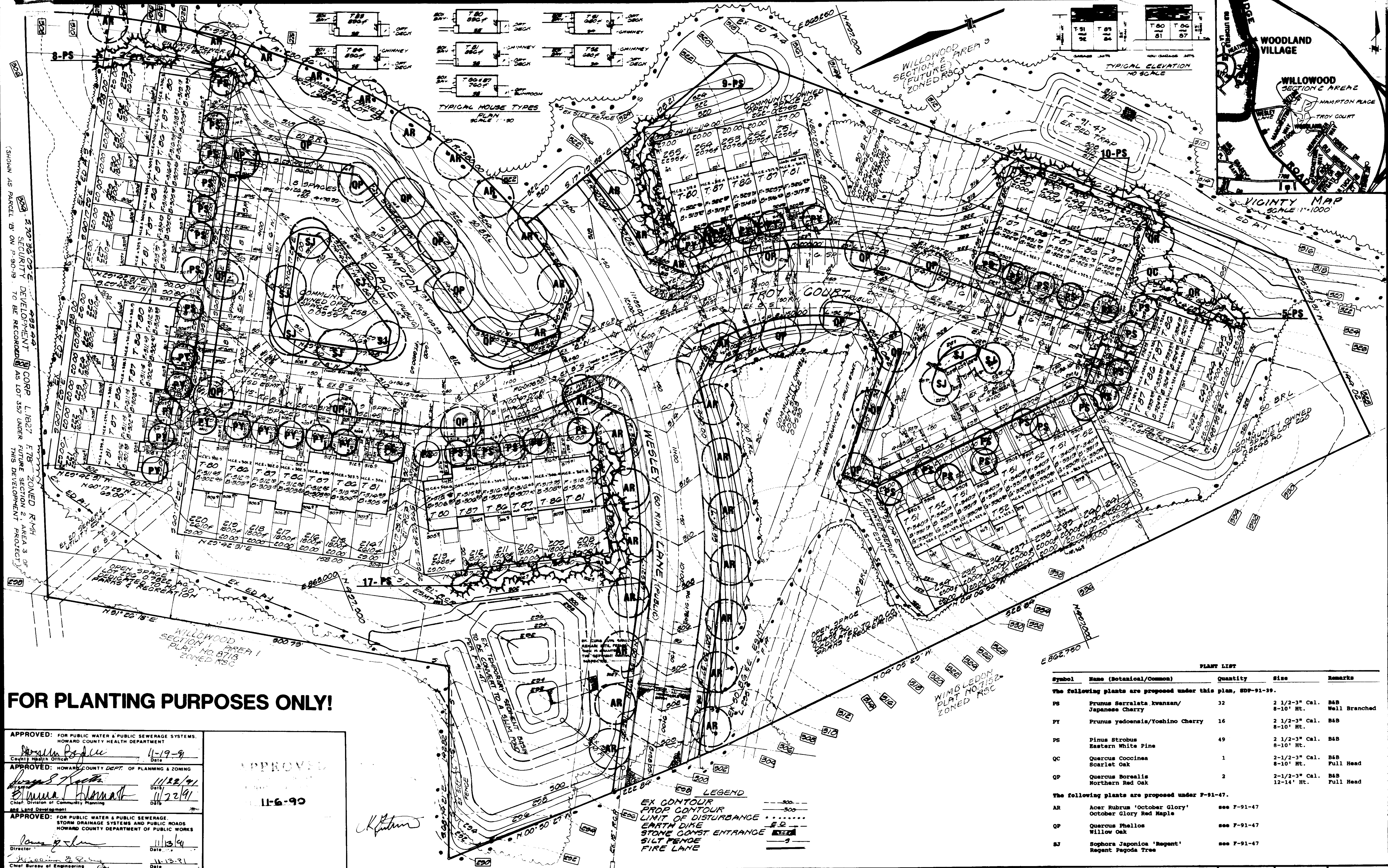

SHOWN AS PARCEL 19 ON P. 90-19 TO BE RECORDED AS LOT 357 UNDER THIS DEVELOPMENT PROJECT.

### FOR PLANTING PURPOSES ONLY!

**APPROVED:** FOR PUBLIC WATER & PUBLIC SEWERAGE SYSTEMS,  
 HOWARD COUNTY HEALTH DEPARTMENT  
 County Health Officer: *Ronald R. ...* 11-19-91  
**APPROVED:** HOWARD COUNTY DEPT. OF PLANNING & ZONING  
 Chief, Division of Community Planning and Land Development: *...* 11/22/91  
**APPROVED:** FOR PUBLIC WATER & PUBLIC SEWERAGE,  
 STORM DRAINAGE SYSTEMS AND PUBLIC ROADS  
 HOWARD COUNTY DEPARTMENT OF PUBLIC WORKS  
 Director: *...* 11/13/91  
 Chief Bureau of Engineering: *...* 11-13-91

**APPROVED:**  
 11-6-90  
*K. ...*

**LEGEND**  
 EX CONTOUR  
 PROP CONTOUR  
 LIMIT OF DISTURBANCE  
 EARTH DIKE  
 STONE CONST ENTRANCE  
 SILT FENCE  
 FIRE LANE

Symbol	Name (Botanical/Common)	Quantity	Size	Remarks
<b>The following plants are proposed under this plan, SDF-91-39.</b>				
PS	Prunus Serrulata kvansan/ Japanese Cherry	32	2 1/2-3" Cal. 8-10' Ht.	B&B Well Branched
PY	Prunus yedoensis/Yoshino Cherry	16	2 1/2-3" Cal. 8-10' Ht.	B&B
PS	Pinus Strobus Eastern White Pine	49	2 1/2-3" Cal. 8-10' Ht.	B&B
QC	Quercus Coccinea Scarlet Oak	1	2-1/2-3" Cal. 8-10' Ht.	B&B Full Head
QP	Quercus Borealis Northern Red Oak	2	2-1/2-3" Cal. 12-14' Ht.	B&B Full Head
<b>The following plants are proposed under F-91-47.</b>				
AR	Acer Rubrum 'October Glory' October Glory Red Maple	see F-91-47		
QP	Quercus Phellos Willow Oak	see F-91-47		
SJ	Sophora Japonica 'Regent' Regent Pagoda Tree	see F-91-47		

**GLW GUTSCHICK LITTLE & WEBER, P.A.**  
 ENGINEERS, PLANNERS, SURVEYORS  
 3908 NATIONAL DRIVE, SUITE 250, BURTONSVILLE OFFICE PARK, BURTONSVILLE, MD 20866  
 TELEPHONE: (301) 421-4024

DATE	REVISION	BY	APP'R.

PREPARED FOR:  
**TRAFALGAR HOUSE  
 RESIDENTIAL MARYLAND**  
 6605 BALFOUR ROAD, SUITE 300  
 COLLEGE PARK, MARYLAND 20746  
 (301) 827-0151

**LANDSCAPE PLAN**  
**WILLOWOOD**  
**SECTION 2 AREA 2**  
**LOTS 208 THRU 263**  
 FIRST ELECTION DISTRICT HOWARD COUNTY, MARYLAND

SCALE	ZONING	G.L.W. FILE NO.
1"=30'	RSC	89-080
DATE	TAX MAP NO.	SHEET
SEPT, 1990	37	2 OF 3

SDF-91-39



