

LOT NUMBER	STREET ADDRESS
153	G201 HOLLIS CT.
154	G203
155	G205
156	G207
157	G209
158	G211
159	G213
160	G215
161	G200 BRIAR CT
162	G202
163	G204
164	G206
165	G208
166	G210
167	G212
168	G214
169	G216
170	G218
171	G220
172	G222
173	G224
174	G226
175	G228
176	G230
177	G232
178	G234
179	G236
180	G238
181	G240
182	G242
183	G244
184	G246
185	G248
186	G250
187	G252
188	G254
189	G256
190	G258
191	G260
192	G262
193	G264
194	G266
195	G268
196	G270
197	G272
198	G274
199	G276

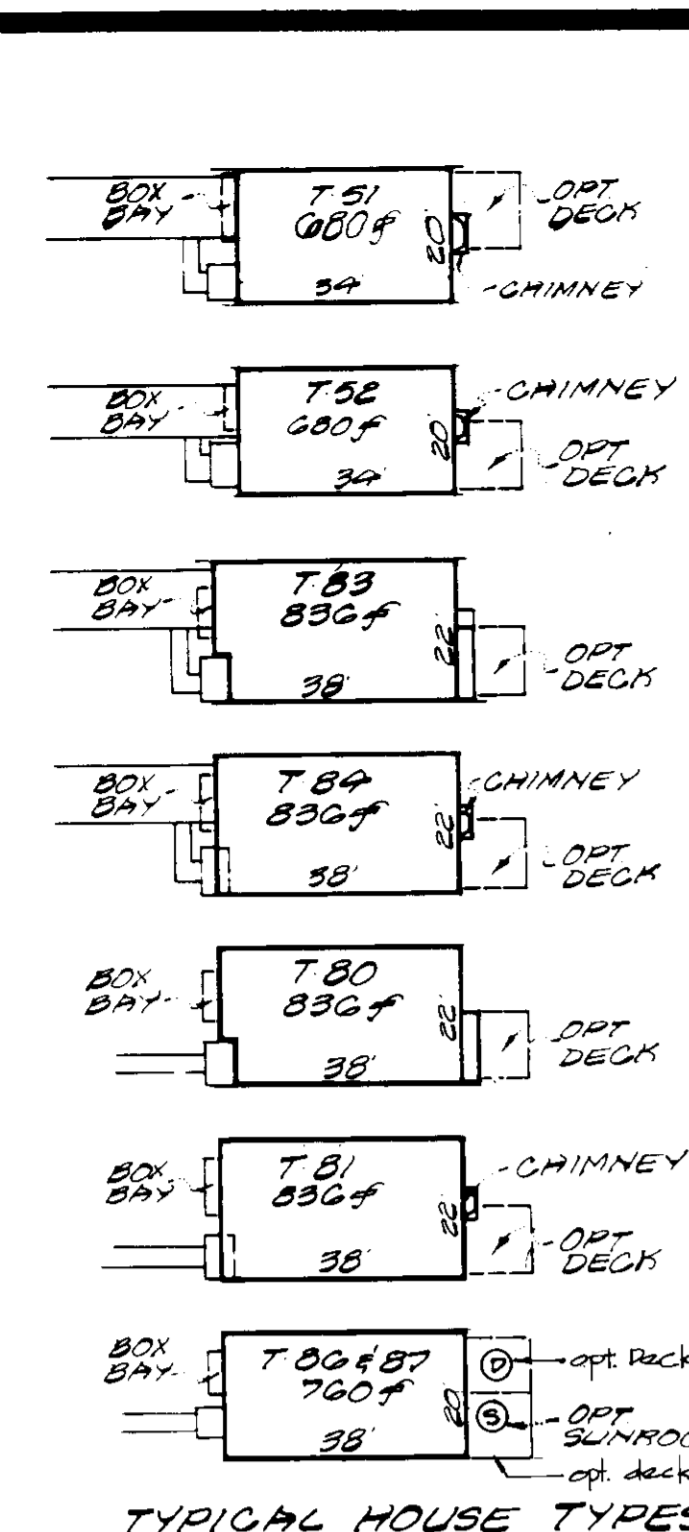

TYPICAL HOUSE TYPES
PLAN SCALE 1"=30'

SITE ANALYSIS

Area of Submission	740
Existing Zoning	SEC
Proposed Use	Single Family Attached
No. Units Allowed	47
No. Units Proposed	47
Parking required (Sec 2 Area 1)	94 Spaces
Parking Provided (Sec 2 Area 1)	75
Common surface parking spaces	75
Driveway parking spaces	15
Garage parking	15
Total	105

Unit Type	Count	Min. Lot Size
T-51 and T-52	480 S.F.	1,174 S.F.
T-54 and T-57	760 S.F.	1,247 S.F.
T-80, T-81, T-83, and T-84	836 S.F.	1,393 S.F.

Total Building Coverage: 15,050 S.F. (0.82 A.C.) of Section 2 Area 1

*Garage shall be used for parking purposes only, in accordance with Section 127, B.2.b. (18) of the Zoning Regulations.

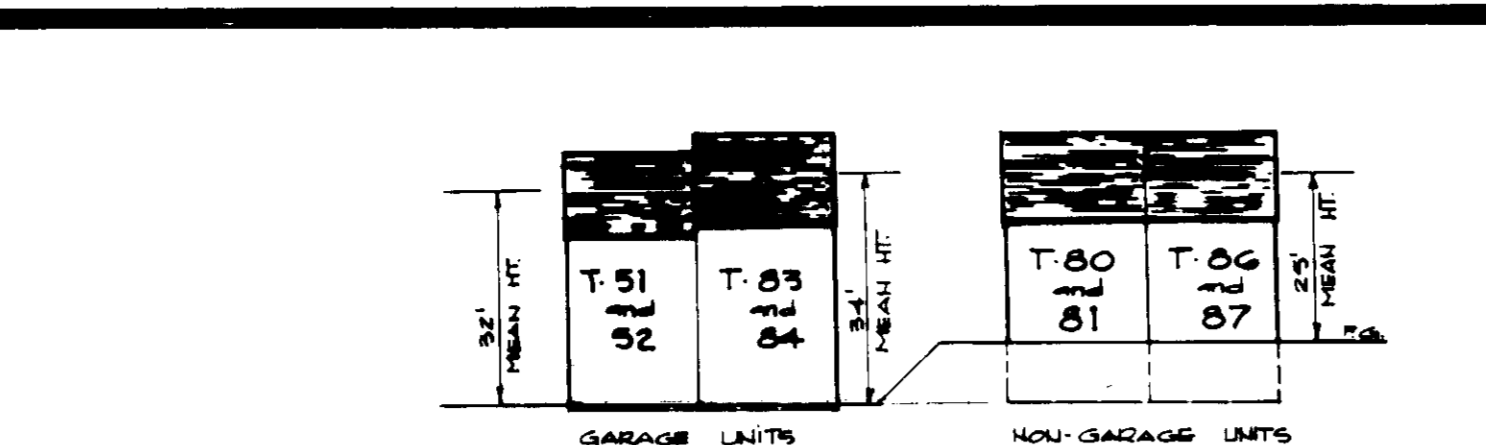

- Tot. Lot Notes**
- Play structure and benches shall be Victor Stanley Model G95 and Model B (Philippine Mahogany) respectively.
 - Timber edge shall be DNO treated.
 - Tot. Lot area within timber edge shall be mulched.

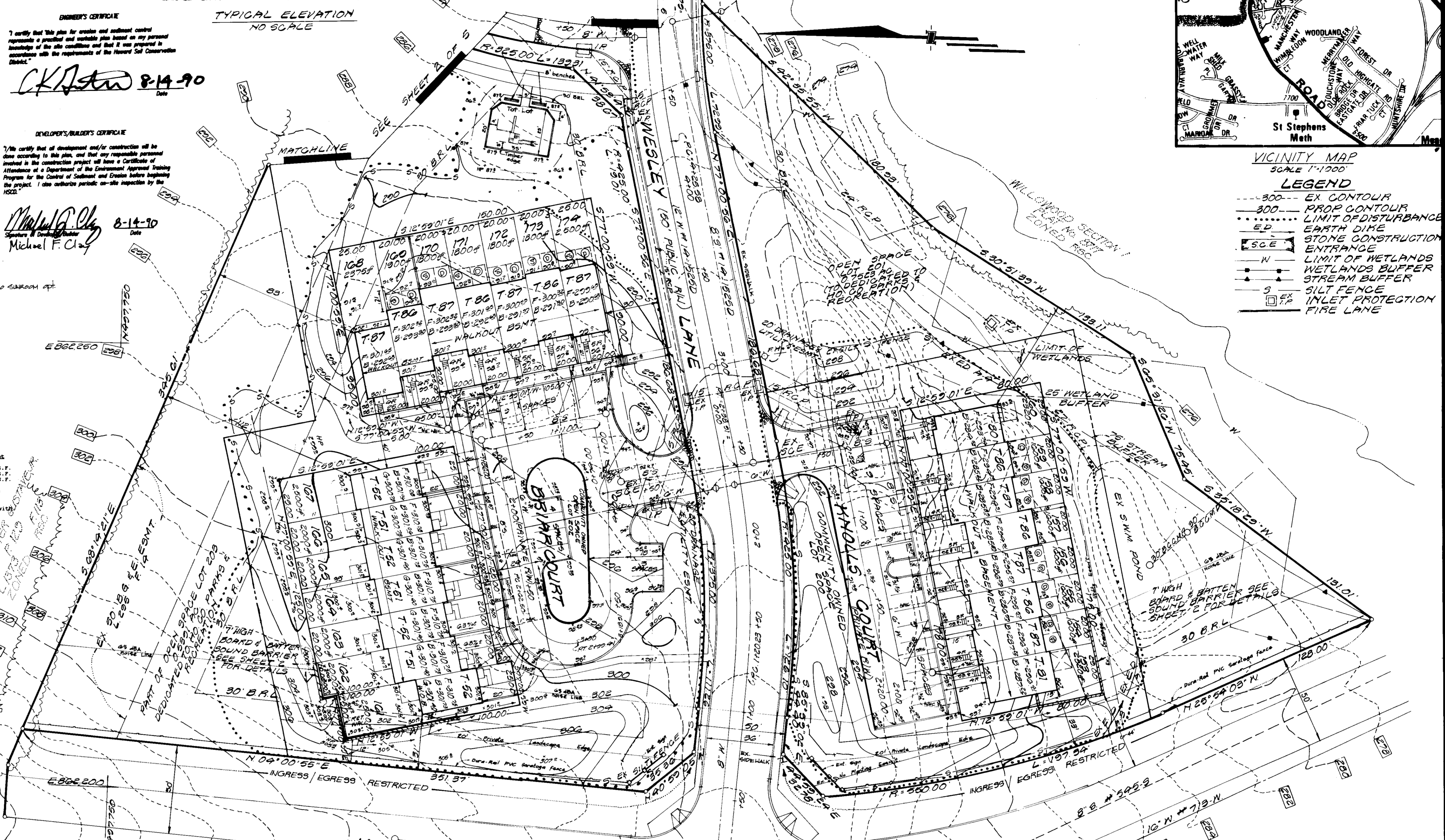
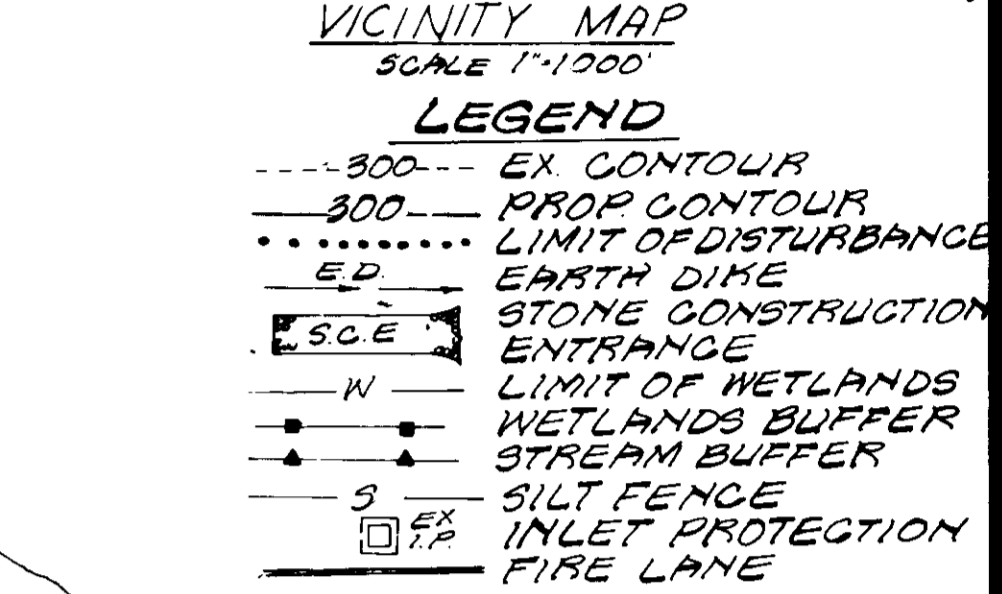
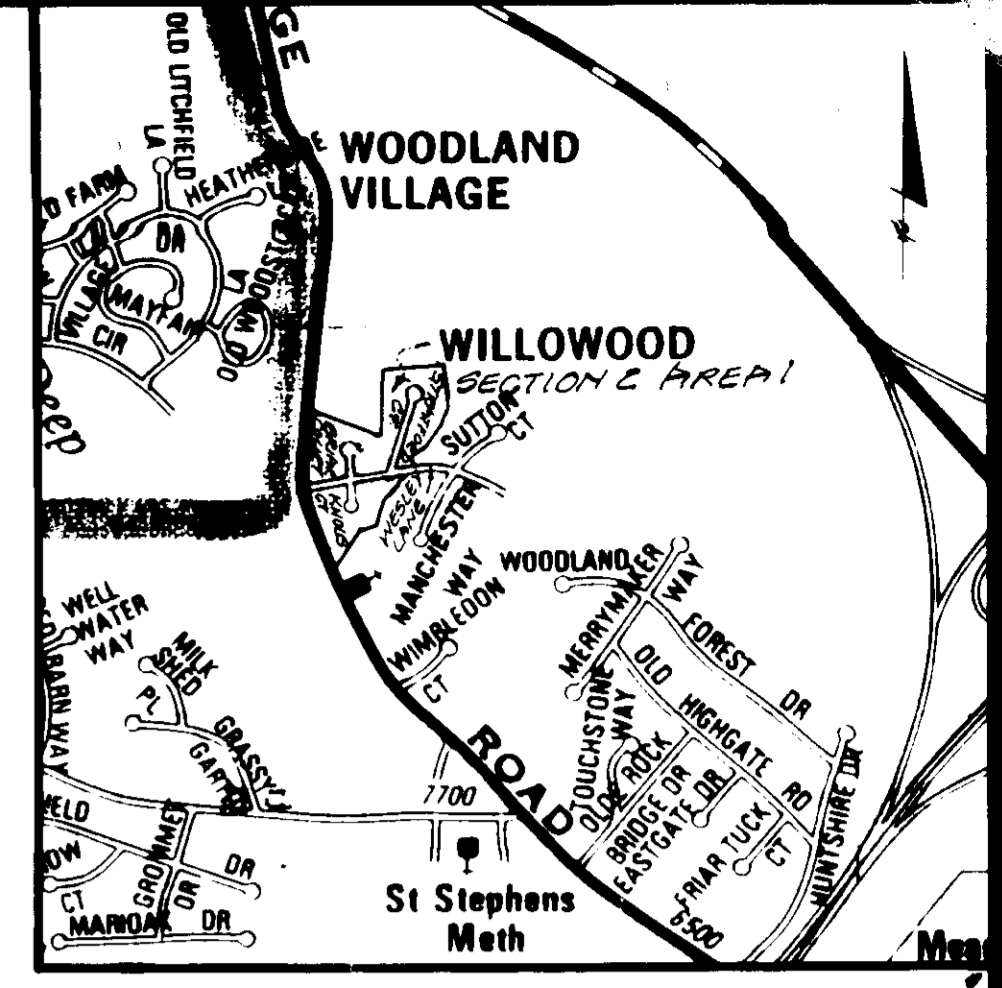

- GENERAL NOTES**
- Topography was prepared by photogrammetric Data Services, Inc. in April, 1990.
 - Site will be served by public water and sewer.
 - All utilities shown as existing were compiled from available records and field survey. Contractor shall verify location of utilities prior to construction and notify of any discrepancies.
 - All work shall be performed in accordance with the Howard County Design Manual Volume IV.
 - References:
 - 5-88-12, 5-88-02, 99-224, F-87-41, SDP-87-81, VP-87-02, P-86-59, S-86-23, F-86-18, F-87-41, 87-296, P-86-25, S-87-21, P-86-15 and P-87-15.
 - Sediment Control and Stormwater Management for Section 2 Area 1 are provided by F-91-18 and F-87-41, respectively.
 - Where proposed curb is along a designated fire lane (shown as solid curb and gutter line, see legend), common "Red Traffic Paint" shall be used to paint the entire top and vertical surface of the curb. The painted surface shall extend for the full length of the designated fire lane. This type of paint is readily obtainable from the Baltimore Paint and Chemical Company or any similar source dispensing special-use paints. Paint may be applied by either brush or spray.
 - At each end of the fire lane, within the red painted area, the phrase, "NO PARKING - FIRE LANE" shall be painted in white letters no less than three (3) inches high on top of the curb. This phrase shall be repeated approximately every twenty feet (20') along the entire painted curb top surface. This phrase shall also be placed approximately every twenty (20) feet on the vertical face of the curb, offset by ten (10) feet with respect to the above markings on the top surface. However, in no event, shall there be less than two (2) such markings on the top of the curb and one (1) on the vertical face.
 - Max. Building coverage is 35% and max lot coverage is 40% per lot.
 - No clearing, grading or construction is permitted within the required wetland or stream buffers.
 - Garage units will receive curbside trash collection. Non-garage units will use modified on-street trash collection.

APPROVED: FOR PUBLIC WATER & PUBLIC SEWERAGE SYSTEMS, HOWARD COUNTY HEALTH DEPARTMENT

[Signature] 3/22/91
County Health Officer Date

APPROVED: HOWARD COUNTY DEPT. OF PLANNING & ZONING

[Signature] 3/28/91
Director Date

[Signature] 3/28/91
Chief, Division of Community Planning Date

APPROVED: FOR PUBLIC WATER & PUBLIC SEWERAGE, STORM DRAINAGE SYSTEMS AND PUBLIC ROADS, HOWARD COUNTY DEPARTMENT OF PUBLIC WORKS

[Signature] 3/28/91
Director Date

[Signature] 3-11-91
Chief Bureau of Engineering Date

THIS DEVELOPMENT PLAN IS APPROVED FOR SOIL EROSION AND SEDIMENT CONTROL BY THE HOWARD SOIL CONSERVATION DISTRICT.

Reviewed for HOWARD S.C.D. *[Signature]* 3/15/91
Howard S.C.D. Date

Reviewed for Erosion Control *[Signature]* 3/22/91
Erosion Control Date

CK [Signature]

TRAFALGAR HOUSE RESIDENTIAL MARYLAND

6982 GUILFORD ROAD, SUITE 250
COLUMBIA, MARYLAND 21046
(301) 621-8151

SITE DEVELOPMENT PLAN

WILLOWOOD

SECTION 2 AREA 1

LOTS 153 THRU 207

ELECTION DISTRICT NO. 1

HOWARD COUNTY, MARYLAND

SUBDIVISION NAME	WILLOWOOD	SECTION AREA	211	LOT/PARCEL #	LOTS 153-207
PLAN #	98-9-98-22	BLOCK	16	ZONING	R30
TAX MAP #	37	ELECT. DIST.	187	CENSUS TR.	6012
WATER CODE	DOG	SEWER CODE	2610400		

SCALE	1"=30'	ZONING	RSC	G.L.W. FILE NO.	89-080
DATE	FEBRUARY 1991	TAX MAP NO.	37	SHEET	1 OF 5

GLW GUTSCHICK LITTLE & WEBER, P.A.

ENGINEERS, PLANNERS, SURVEYORS

3909 NATIONAL DRIVE, SUITE 250, BURTONSVILLE OFFICE PARK, BURTONSVILLE, MD 20886

TELEPHONE: (301) 421-4024

DES. MET, DRN. LWH, CHK. MET

DATE	REVISION	BY	APP'R.
7-7-92	REVISED SITE ANALYSIS	HK	
8-22-92	REV. GRADING BEHIND LOTS 161-179 FOR WALK-OUT CONDITIONS	LH	

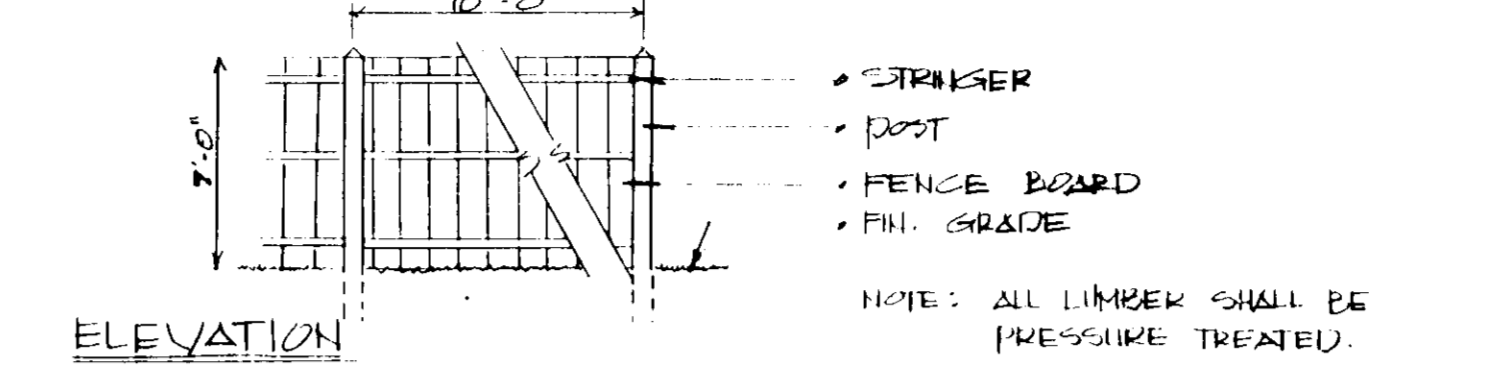
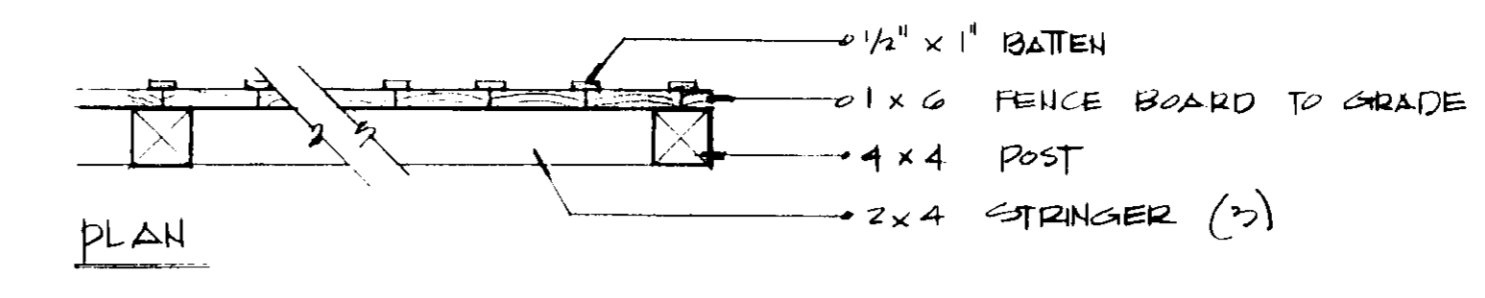
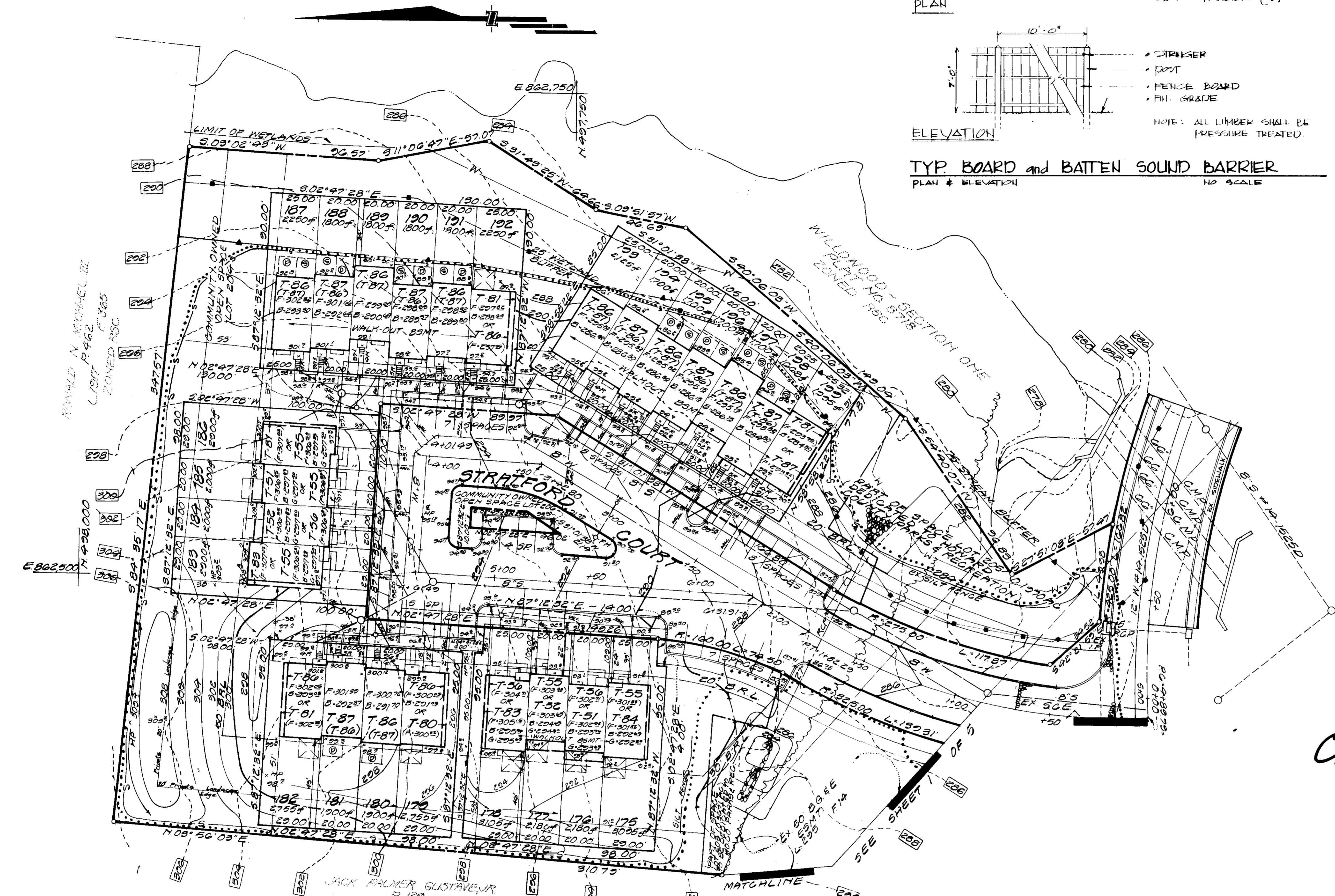

TYP. BOARD and BATTEN SOUND BARRIER
PLAN & ELEVATION NO. SCALE

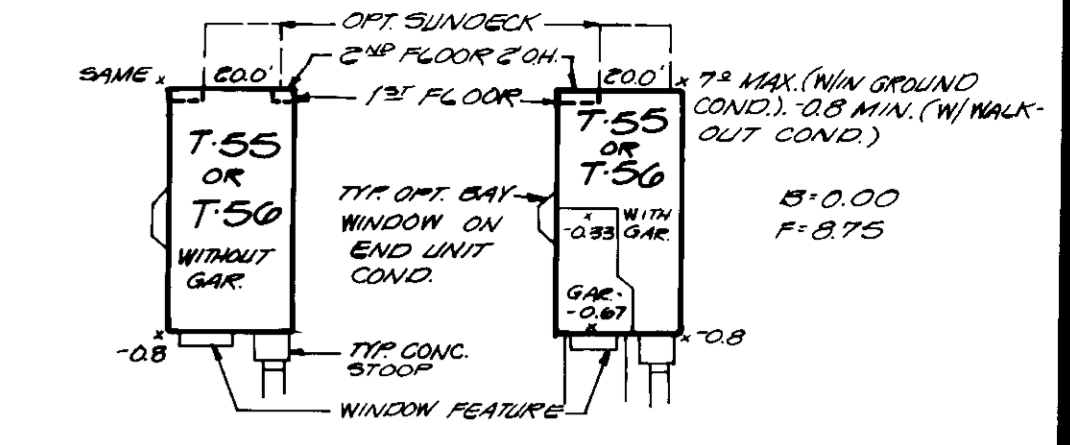

TYPICAL HOUSE TYPE
SCALE: 1\"/>

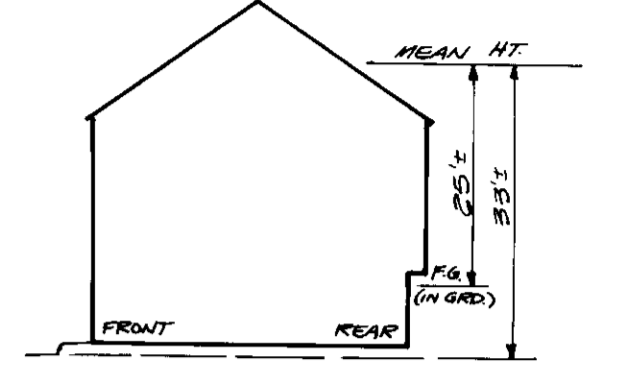

TYPICAL ELEVATION
SCALE: 1\"/>

NOTE: THE MINIMUM LOT SIZE REQUIRED FOR THE T-55 OR T-56 IN ORDER NOT TO EXCEED 80% LOT COVERAGE IS 1267 SF.

DEVELOPER'S/BUILDER'S CERTIFICATE

"I/We certify that all development and/or construction will be done according to this plan, and that any responsible personnel involved in the construction project will have a Certificate of Attendance at a Department of the Environment Approved Training Program for the Control of Sediment and Erosion before beginning the project. I also authorize periodic on-site inspection by the HSCD."

Michael F. Clay
Signature of Developer/Builder
Michael F. Clay

8-14-90
Date

ENGINEER'S CERTIFICATE

"I certify that this plan for erosion and sediment control represents a practical and workable plan based on my personal knowledge of the site conditions and that it was prepared in accordance with the requirements of the Howard Soil Conservation District."

CK Johnson
Signature of Engineer

8-14-90
Date

THIS DEVELOPMENT PLAN IS APPROVED FOR SOIL EROSION AND SEDIMENT CONTROL BY THE HOWARD SOIL CONSERVATION DISTRICT.

John R. Blanton 3/15/91
Howard S.C.D. Date

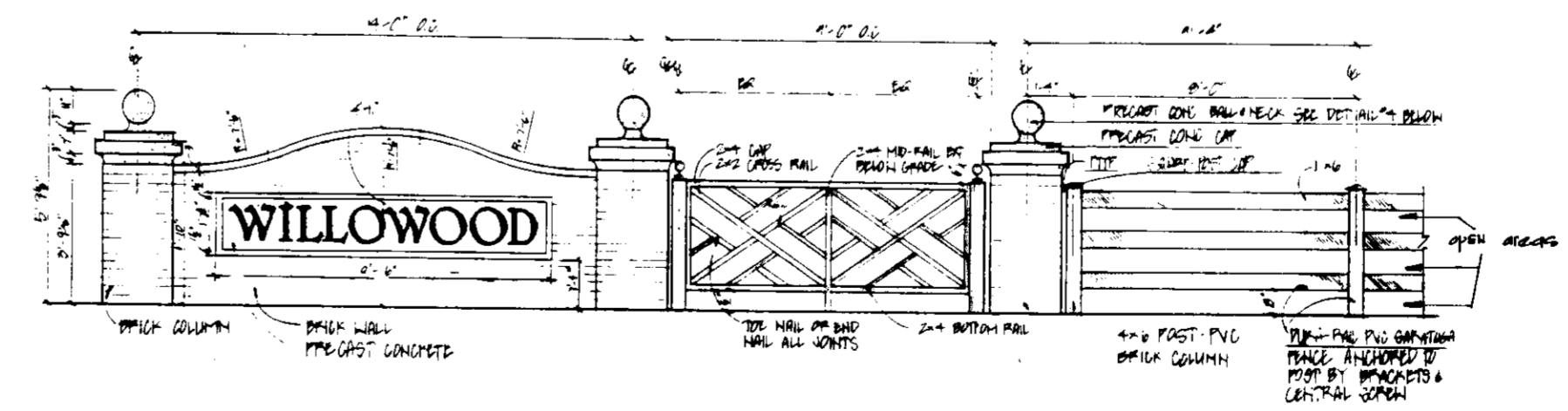

ENTRANCE SIGN & FENCE ELEVATION

APPROVED: FOR PUBLIC WATER & PUBLIC SEWERAGE SYSTEMS, HOWARD COUNTY HEALTH DEPARTMENT
John M. Boylan 3/22/91
County Health Officer Date

APPROVED: HOWARD COUNTY, DEPT. OF PLANNING & ZONING
John M. Boylan 3/20/91
DATE

APPROVED: FOR PUBLIC WATER & PUBLIC SEWERAGE, STORM DRAINAGE SYSTEMS AND PUBLIC ROADS, HOWARD COUNTY DEPARTMENT OF PUBLIC WORKS
John M. Boylan 3/19/91
DATE

APPROVED: 3-15-91
DATE

NOTE: DIMENSIONS SHOWN ARE FOR MAX. BUILDING SIZE CONDITION

10-9-90
TJ/LKS

3/15/91
DATE

GLW GUTSCHICK LITTLE & WEBER, P.A.
ENGINEERS, PLANNERS, SURVEYORS
3909 NATIONAL DRIVE SUITE 250 BURTONSVILLE OFFICE PARK BURTONSVILLE, MD. 20886
TELEPHONE: (301) 421-4024

DATE	REVISION	BY	APP'R.
7-7-92	REV. END LIMITS 179, 182, 183, 184, 192, 195, 175, 176, ADD TYP. HOUSE FLOOR PLAN	JK	
9-22-92	REGRADDED LOT 175-176 TO CREATE WALK-OUT BASEMENT CONDITION	JK	

OWNER:
TRAFALGAR HOUSE
RESIDENTIAL MARYLAND
8885 GUILFORD ROAD, SUITE 200
COLUMBIA, MARYLAND 21048
(301) 621-6151

SITE DEVELOPMENT PLAN
WILLOWOOD
SECTION 2 AREA 1
LOTS 153 THRU 207
ELECTION DISTRICT NO. 1
HOWARD COUNTY, MARYLAND

SCALE	ZONING	G.L.W. FILE NO.
1\"/>		
DATE	TAX MAP NO.	SHEET
FEBRUARY 1991	37	2 OF 5

Symbol	Name (Botanical/Common)	Quantity	Size	Remarks
AR	Acer Rubrum 'October Glory' October Glory Red Maple	6	2-1/2-3" Cal. 12-14' Ht.	B&B Full Head
GT	Gleditsia Triacanthos Inermis 'Shademaster' Shademaster Honeylocust	8	2-1/2-3" Cal. 12-14' Ht.	B&B Full Head
INS	Ilex Nellie R. Stevens Nellie R. Stevens Holly	2	2-1/2-3" Cal. 8-10' Ht.	B&B Well Branched
PC	Pyrus Calleryana Bradford Bradford Pear	22	2-1/2-3" Cal. 6-10' Ht.	B&B Well Branched
PS	Pinus Strobus Eastern White Pine	58	2-1/2-3" Cal. 8-10' Ht.	B&B
QC	Quercus Coccinea Scarlet Oak	6	2-1/2-3" Cal. 12-14' Ht.	B&B Full Head
QP	Quercus Palustris Pin Oak	4	2-1/2-3" Cal. 12-14' Ht.	B&B Full Head
SJ	Sophora Japonica 'Regent' Regent Pagoda Tree	3	2-1/2-3" Cal. 12-14' Ht.	B&B Full Head
VB	Viburnum x buckwoodii	18	3-4-5" Spd.	Cont.

Trees Proposed Under F-87-41 and F-91-18

TCO	TAXUS CUSPIDATA DENSIFORMIS	10	24-30'	CONT.
PS	PRUNUS BERRILLATA KWANZAN JAPANESE CHERRY	16	2-1/2-3" Cal. 8-10' Ht.	B&B Well Branched
PY	PRUNUS YEDDENBIS YOSHINO CHERRY	10	2-1/2-3" Cal. 8-10' Ht.	B&B Well Branched
PT	PINUS THUNBERGII JAPANESE BLACK PINE	4	2-1/2-3" Cal. 8-10' Ht.	B&B
TC	TSUGA CANADENSIS CANADIAN HEMLOCK	4	2-1/2-3" Cal. 8-10' Ht.	B&B

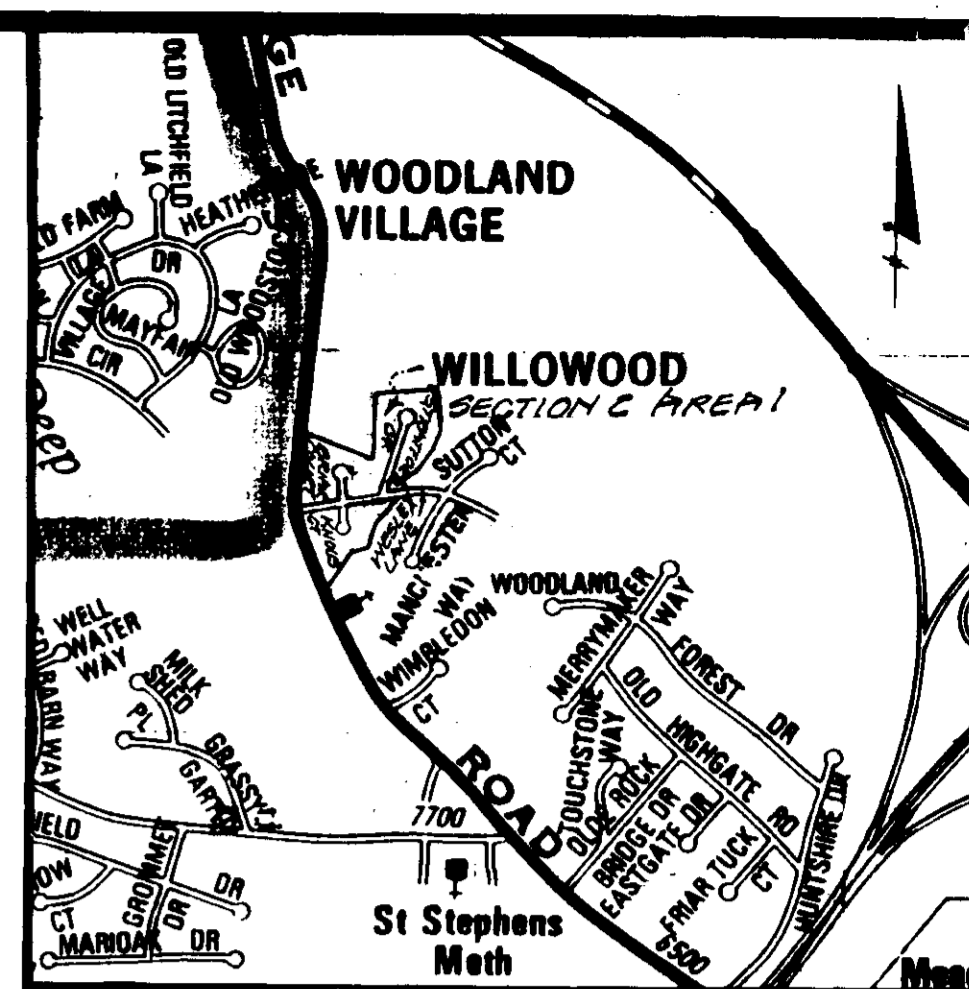
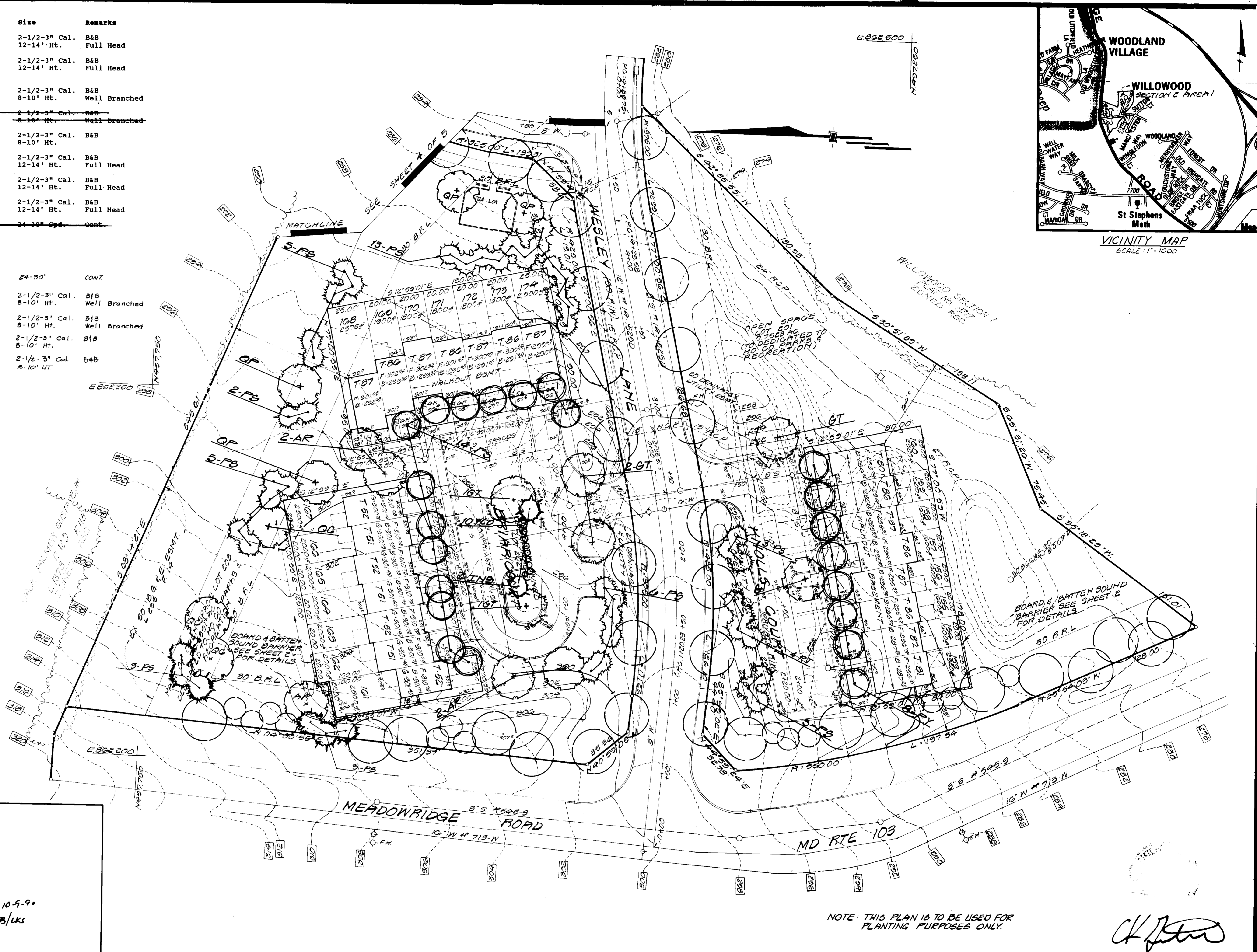

APPROVED: FOR PUBLIC WATER & PUBLIC SEWERAGE SYSTEMS
HOWARD COUNTY HEALTH DEPARTMENT
County Health Officer: [Signature] Date: 3/22/91

APPROVED: HOWARD COUNTY DEPT. OF PLANNING & ZONING
[Signature] Date: 3/20/91
[Signature] Date: 3/22/91
Chief, Division of Community Planning and Land Development: [Signature] Date: 3/21/91

APPROVED: FOR PUBLIC WATER & PUBLIC SEWERAGE
STORM DRAINAGE SYSTEMS AND PUBLIC ROADS
HOWARD COUNTY DEPARTMENT OF PUBLIC WORKS
Director: [Signature] Date: 3/19/91
Chief Bureau of Engineering: [Signature] Date: 3-18-91

10-9-90
TJ/LKS

NOTE: THIS PLAN IS TO BE USED FOR PLANTING PURPOSES ONLY.

[Signature]

GLW GUTSCHICK LITTLE & WEBER, P.A.
ENGINEERS, PLANNERS, SURVEYORS
3909 NATIONAL DRIVE SUITE 250 BURTONSVILLE OFFICE PARK BURTONSVILLE, MD 20866
TELEPHONE (301) 421-4024

DATE	REVISION	BY	APP'R.

PREPARED FOR:
TRAFALGAR HOUSE
RESIDENTIAL MARYLAND
8965 GULFORD ROAD, SUITE 290
COLUMBIA, MARYLAND 21046
(301) 421-8151

LANDSCAPE PLAN
WILLOWOOD
SECTION 2 AREA 1
LOTS 53 THRU 207
ELECTION DISTRICT NO. 1
HOWARD COUNTY, MARYLAND

SCALE	ZONING	GL.W. FILE NO.
1"=30'	RSC	89-080
DATE	TAX MAP NO.	SHEET
FEBRUARY 1991	37	3 OF 5

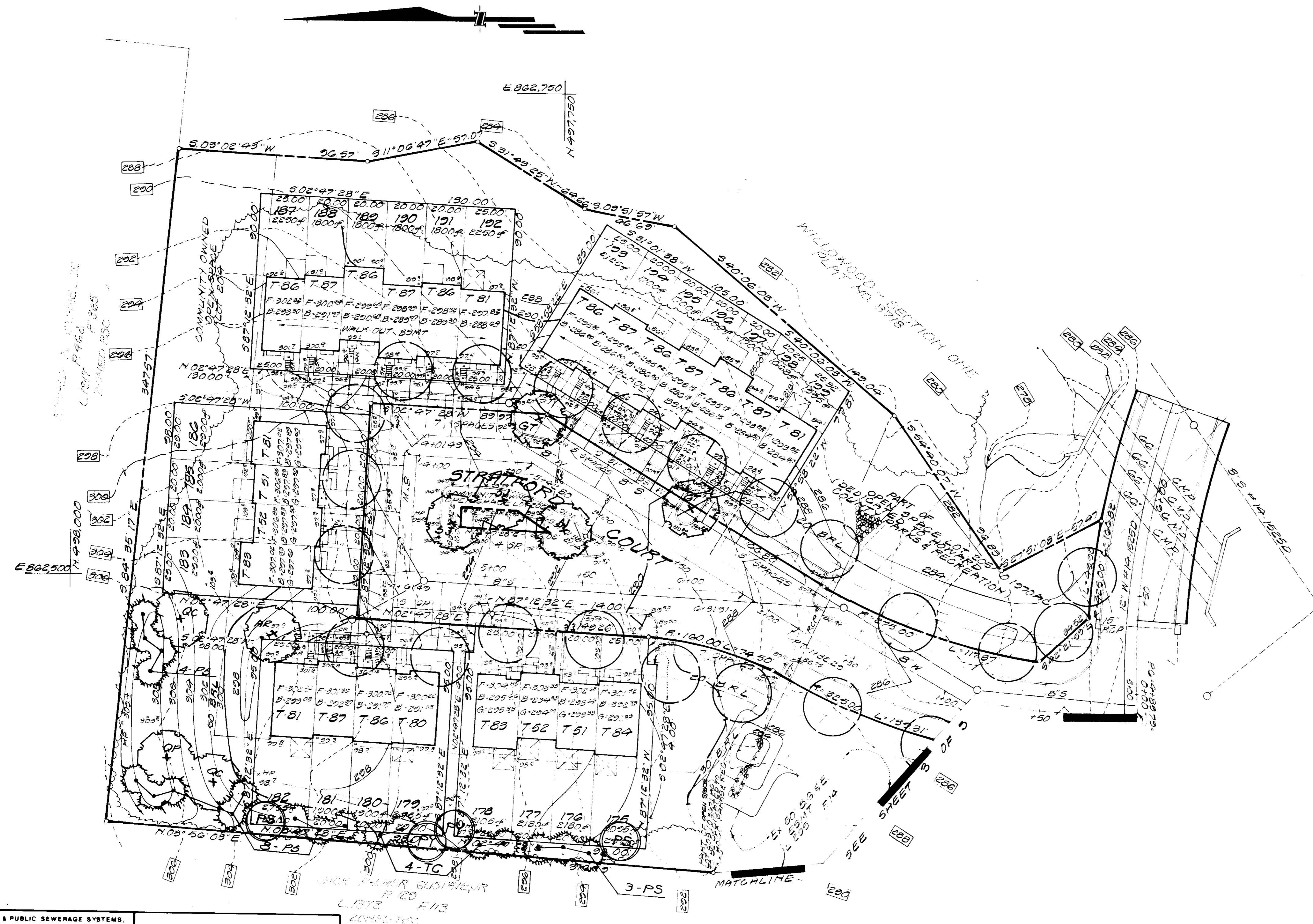

Handwritten signature

NOTE: THIS PLAN IS TO BE USED FOR PLANTING PURPOSES ONLY.

APPROVED: FOR PUBLIC WATER & PUBLIC SEWERAGE SYSTEMS.
 HOWARD COUNTY HEALTH DEPARTMENT
 County Health Officer *[Signature]* 3/22/91
 Date

APPROVED: HOWARD COUNTY, DEPT. OF PLANNING & ZONING
 Director *[Signature]* 3/20/91
 Date
 Chief, Division of Community Planning *[Signature]* 3/20/91
 Date

APPROVED: FOR PUBLIC WATER & PUBLIC SEWERAGE
 STORM DRAINAGE SYSTEMS AND PUBLIC ROADS
 HOWARD COUNTY DEPARTMENT OF PUBLIC WORKS
 Director *[Signature]* 2/19/91
 Date
 Chief Bureau of Engineering *[Signature]* 2-18-91
 Date

10-9-90
 TB/LKS

GLW GUTSCHICK LITTLE & WEBER, P.A.
 ENGINEERS, PLANNERS, SURVEYORS
 3909 NATIONAL DRIVE, SUITE 250, BURTONSVILLE OFFICE PARK, BURTONSVILLE, MD 20866
 TELEPHONE (301) 421-4024

DATE	REVISION	BY	APP'R.

OWNER: PREPARED FOR
 TRAFALGAR HOUSE
 RESIDENTIAL MARYLAND
 8885 GUILFORD ROAD, SUITE 200
 COLUMBIA, MARYLAND 21046
 (301) 621-6151

LANDSCAPE PLAN
WILLOWOOD
 SECTION 2 AREA 1
 LOTS 153 THRU 207
 HOWARD COUNTY, MARYLAND
 ELECTION DISTRICT NO. 1

SCALE	ZONING	GL.W. FILE NO.
1"=30'	RSC	89-080
DATE	TAX MAP NO.	SHEET
FEBRUARY 1991	37	9 OF 5

SEDIMENT CONTROL NOTES

1. A minimum of 24 hours notice must be given to the Howard County Office of Inspection and Permits prior to the start of any construction. (992-2437)
2. All vegetative and structural practices are to be installed according to the provisions of this plan and are to be in conformance with the 1983 MARYLAND STANDARDS AND SPECIFICATIONS FOR SOIL EROSION AND SEDIMENT CONTROL.
3. Following initial soil disturbance or redistribution, permanent or temporary stabilization shall be completed within: a) 7 calendar days for all perimeter sediment control structures, dikes and perimeter slopes and all slopes greater than 3:1, b) 14 days as to all other disturbed or graded areas on the project site.
4. All sediment traps/basins shown must be fenced and warning signs posted around their perimeter in accordance with Vol. 1, Chapter 12, of the HOWARD COUNTY DESIGN MANUAL, Storm Drainage.
5. All disturbed areas must be stabilized within the time period specified above in accordance with the 1983 MARYLAND STANDARDS AND SPECIFICATIONS FOR SOIL EROSION AND SEDIMENT CONTROL for permanent seedings (Sec. 51), sod (Sec. 54), temporary seedings (Sec. 50) and mulching (Sec. 52). Temporary stabilization, with mulch alone can only be done when recommended seeding dates do not allow for proper germination and establishment of grasses.

6. All sediment control structures are to remain in place and are to be maintained in operative condition until permission for their removal has been obtained from the Howard County Sediment Control Inspector.

7. Site Analysis:
 Total Area of Site: 790 Acres
 Area Disturbed: 400 Acres
 Area to be roofed or paved: 102 Acres
 Area to be vegetatively stabilized: 307 Acres
 Total Cut 0 Cu. Yds. BALANCED*
 Total Fill 0 Cu. Yds.
 Off-Site waste/borrow area location

* MASS GRADING SHALL BE DONE PER F-21-18.

8. Any sediment control practice which is disturbed by grading activity for placement of utilities must be repaired on the same day of disturbance.

9. Additional sediment control must be provided, if deemed necessary by the Howard County DPW Sediment Control Inspector.

10. On all sites with disturbed areas in excess of 2 acres, approval of the inspection agency shall be requested upon completion of installation of perimeter erosion and sediment controls, but before proceeding with any other earth disturbance or grading. Other building or grading inspection approvals may not be authorized until this initial approval by the inspection agency is made.

TEMPORARY SEEDING NOTES

Apply to graded or cleared areas likely to be redistributed where a short-term vegetative cover is needed.

Seedbed Preparation: Loosen upper three inches of soil by raking, discing or other acceptable means before seeding (unless previously loosened).

Soil Amendments: Apply 600 lbs per acre 10-10-10 fertilizer (14 lbs/1000 sq ft).

Seeding: For periods March 1 thru April 30 and from August 15 thru November 15, seed with 2-1/2 bushel per acre of annual rye (3.2 lbs./1000 sq.ft.). For the period May 1 thru August 14, seed with 3 lbs per acre of weeping lovegrass (.07 lbs./1000 sq ft.). For the period November 16 thru February 28, protect site by applying 2 tons per acre of well anchored straw mulch and seed as soon as possible in the spring, or use sod.

Mulching: Apply 1-1/2 to 2 tons per acre (70 to 90 lbs/1000 sq ft) of unrotted small grain straw immediately after seeding. Anchor mulch immediately after application using mulch anchoring tool or 218 gal per acre (5 gal/1000 sq ft) of emulsified asphalt on flat areas. On slopes, 8 ft or higher, use 348 gal per acre (8 gal/1000 sq ft) for anchoring.

Refer to the 1983 MARYLAND STANDARDS AND SPECIFICATIONS FOR SOIL EROSION AND SEDIMENT CONTROL for rate and methods not covered.

PERMANENT SEEDING NOTES

Apply to graded or cleared area not subject to immediate further disturbance where a permanent long-lived vegetative cover is needed.

Seedbed Preparation: Loosen upper three inches of soil by raking, discing or other acceptable means before seeding (unless previously loosened).

Soil Amendments: In lieu of soil test recommendations, use one of the following schedules

- 1) Preferred - Apply 2 tons per acre dolomitic limestone (92 lbs/1000 square feet) and 600 lbs per acre 10-10-10 fertilizer (14 lbs/1000 sq ft) before seeding. Harrow or disc into upper three inches of soil. At time of seeding, apply 400 lbs per acre 30-0-0 ureaform fertilizer (9 lbs/1000 sq ft).
- 2) Acceptable - Apply 2 tons per acre dolomitic limestone (92 lbs/1000 sq ft) and 1000 lbs per acre 10-10-10 fertilizer (23 lbs/1000 sq ft) before seeding. Harrow or disc into upper three inches of soil.

Seeding: For the periods March 1 thru April 30, and August 1 thru October 15, seed with 60 lbs per acre (1.4 lbs/1000 sq ft) of Kentucky 31 Tall Fescue. For the period May 1 thru July 31, seed with 60 lbs Kentucky 31 Tall Fescue per acre and 2 lbs per acre (.05 lbs/1000 sq ft) of weeping lovegrass. During the period of October 16 thru February 28, protect site by Option (1) 2 tons per acre of well anchored straw mulch and seed as soon as possible in the spring. Option (2) Use sod. Option (3) Seed with 60 lbs/acre Kentucky 31 Tall Fescue and mulch with 2 tons/acre well anchored straw.

Mulching: Apply 1-1/2 to 2 tons per acre (70 to 90 lbs/1000 sq ft) of unrotted small grain straw immediately after seeding. Anchor mulch immediately after application using mulch anchoring tool or 218 gallons per acre (5 gal/1000 sq ft) of emulsified asphalt on flat areas. On slopes 8 feet or higher, use 348 gallons per acre (8 gal/1000 sq ft) for anchoring.

Maintenance: Inspect all seeded areas and make needed repairs, replacements and reseedings.

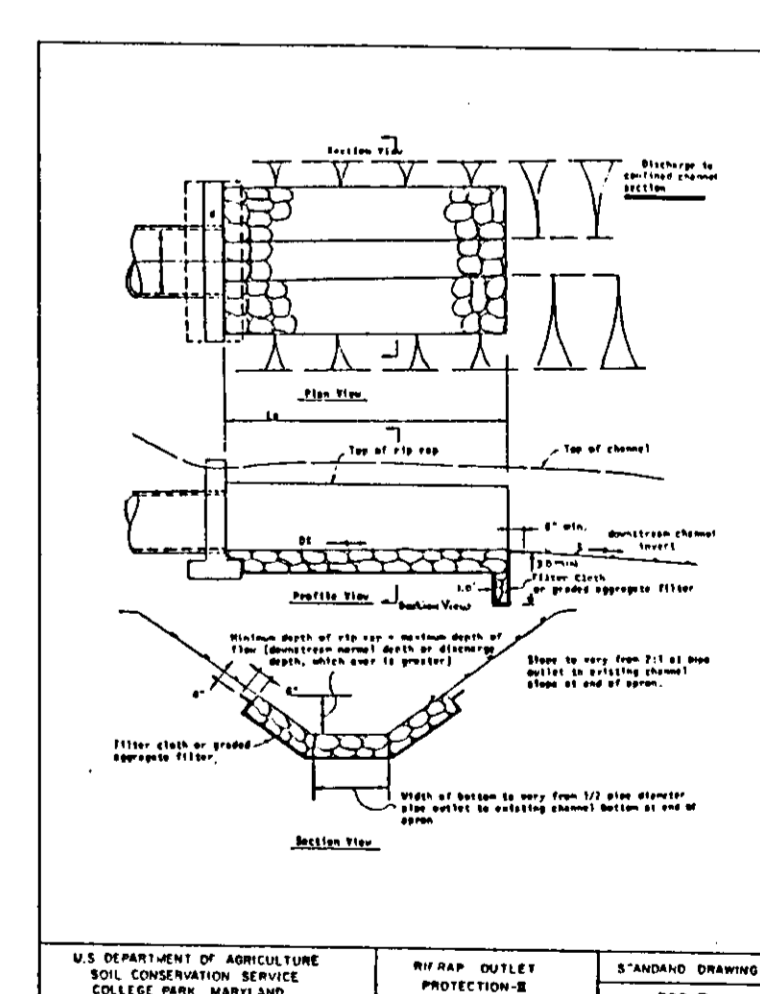
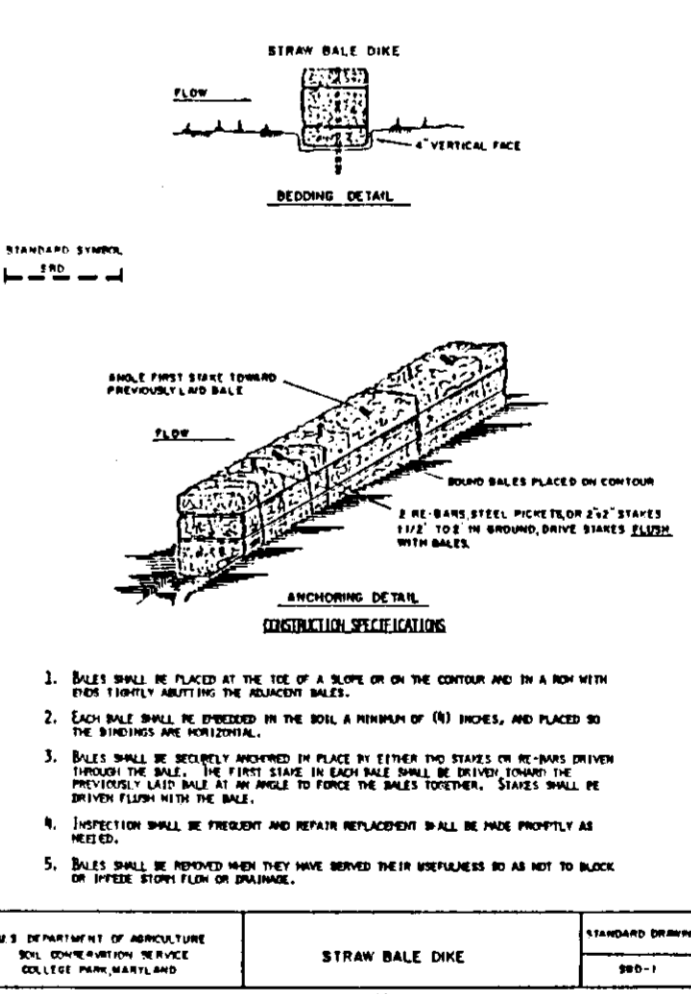
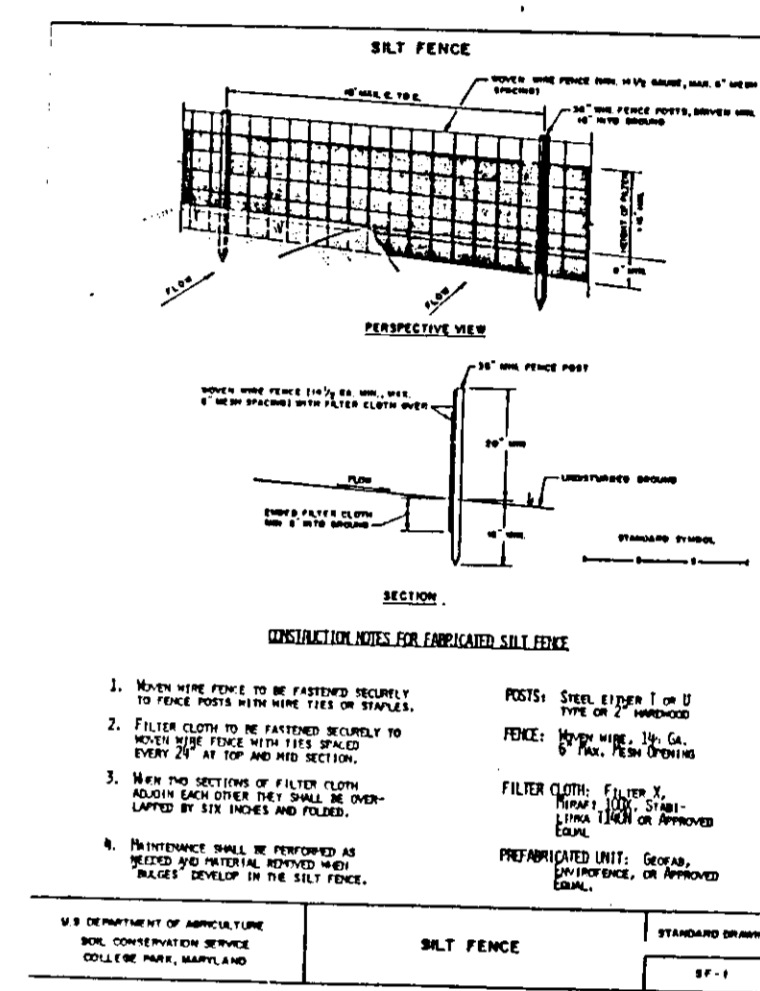
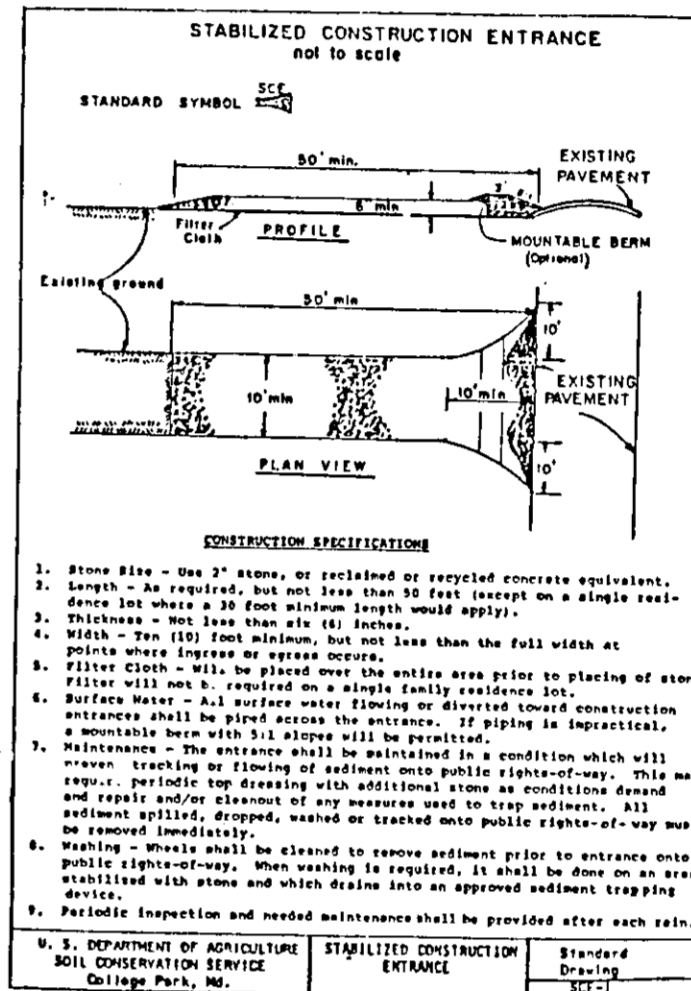
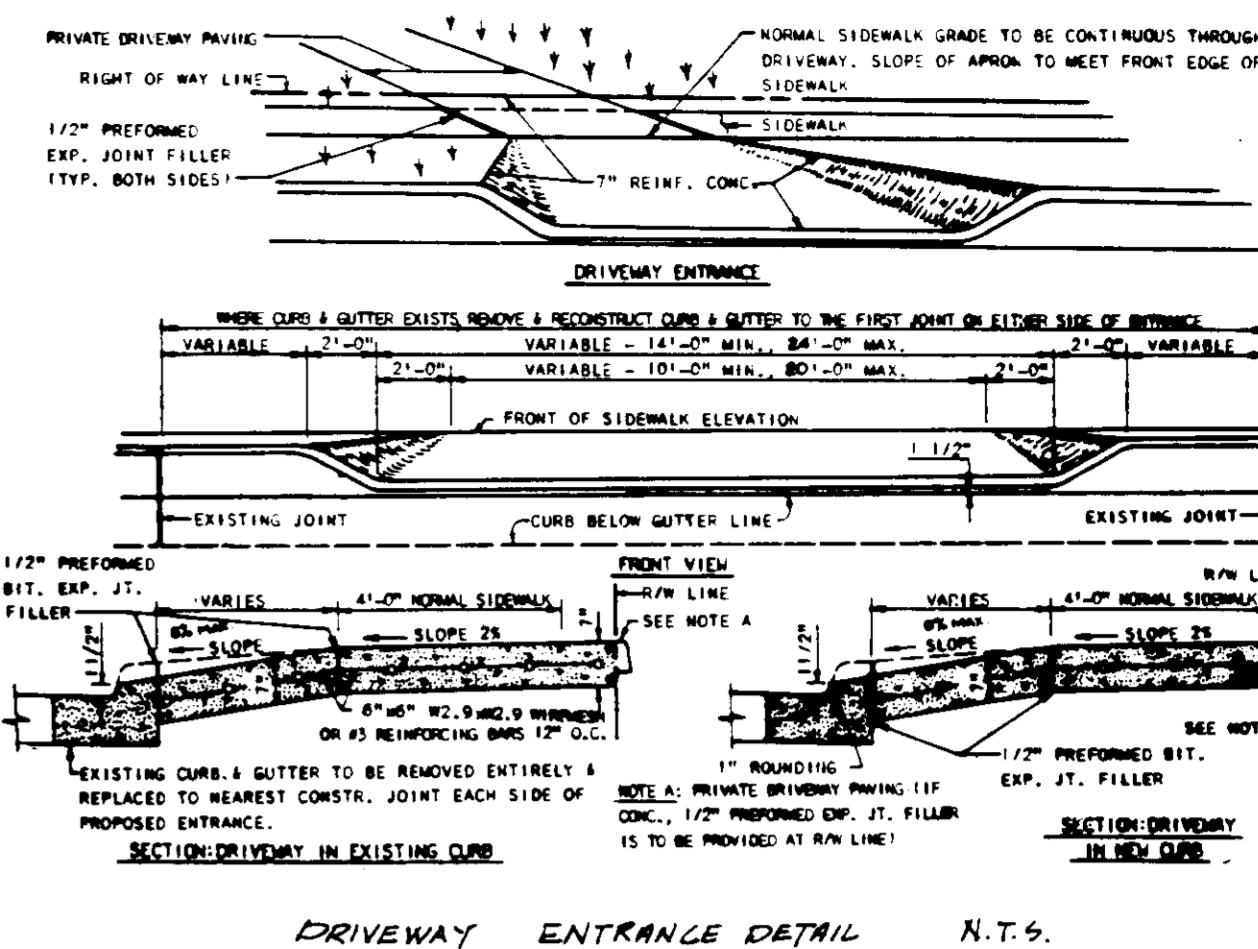

DEVELOPER'S/BUILDER'S CERTIFICATE
 I/We certify that all development and/or construction will be done according to this plan, and that any responsible personnel involved in the construction project will have a Certificate of Attendance of a Department of the Environment Approved Training Program for the Control of Sediment and Erosion before beginning the project. I also authorize periodic on-site inspection by the HSCD.
 Signature: Michael F. Olay
 Date: 8-14-90

ENGINEER'S CERTIFICATE
 I certify that this plan for erosion and sediment control represents a practical and workable plan based on my personal knowledge of the site conditions and that it was prepared in accordance with the requirements of the Howard Soil Conservation District.
 Signature: [Handwritten]
 Date: 8-14-90

THIS DEVELOPMENT PLAN IS APPROVED FOR SOIL EROSION AND SEDIMENT CONTROL BY THE HOWARD SOIL CONSERVATION DISTRICT.
 Signature: [Handwritten]
 Date: 3/22/91

Reviewed for HOWARD S.C.D. Name: [Handwritten] and Meets Technical Requirements.
 Signature: [Handwritten]
 Date: 3/20/91



Signature: [Handwritten]

- Sequence of Construction
1. Obtain Grading Permit.
 2. Arrange Field Meeting with Inspector.
 3. Install Sediment Control Devices As Shown on these Plans.
 4. Begin Construction of Townhouses.
 5. Upon Completion of Townhouses, Stabilize all disturbed Areas.
 6. Remove All Sediment Control Devices Only When Approval is Granted By the Sediment Control Inspector.

APPROVED: FOR PUBLIC WATER & PUBLIC SEWERAGE SYSTEMS, HOWARD COUNTY HEALTH DEPARTMENT County Health Officer: [Signature] Date: 3/22/91	APPROVED: HOWARD COUNTY DEPT. OF PLANNING & ZONING [Signature] Date: 3/20/91
APPROVED: FOR PUBLIC WATER & PUBLIC SEWERAGE, STORM DRAINAGE SYSTEMS AND PUBLIC ROADS, HOWARD COUNTY DEPARTMENT OF PUBLIC WORKS Director: [Signature] Date: 3/19/91	APPROVED: [Signature] Date: 3-13-91

GLW GUTSCHICK LITTLE & WEBER, P.A.
 ENGINEERS, PLANNERS, SURVEYORS
 3909 NATIONAL DRIVE SUITE 250 BURTONSVILLE OFFICE PARK BURTONSVILLE, MD 20866
 TELEPHONE: (301) 421-4024

NO.	DATE	REVISION	BY	APP'R.

PREPARED FOR
TRAFALGAR HOUSE
 RESIDENTIAL MARYLAND
 8885 GUILFORD ROAD, SUITE 280
 COLUMBIA, MARYLAND 21046
 (301) 621-8151

SEDIMENT CONTROL NOTES & DETAILS
WILLOWOOD
 SECTION 2 AREA 1
 LOTS 153 THRU 207
 ELECTION DISTRICT NO. 1
 HOWARD COUNTY, MARYLAND

SCALE	ZONING	G.L.W. FILE NO.
	R5C	89-080
DATE	TAX MAP NO.	SHEET
FEBRUARY 1991	37	5 OF 5